

Client: Test Male
Visit Date: 10/31/2011
Return Visit:

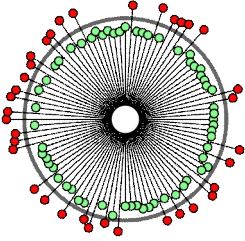

Product Assessment Results

www.JHwellness.com



Baseline

BioMarkers Out of Range: 36

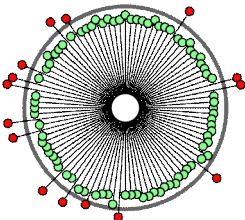

BR - Bio-Multi Plus Iron & Copper Free

BioMarkers Brought Into Range: 21

Category: Wellness Scan

Usage Directions: 1 Tablet 3 times per day

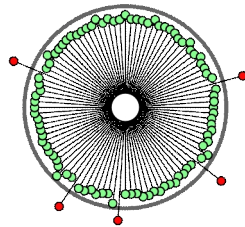

BR - Chondro-Plus

Additional BioMarkers Brought Into Range: 10

Category: Wellness Scan

Usage Directions: 1 Tablet 3 times per day

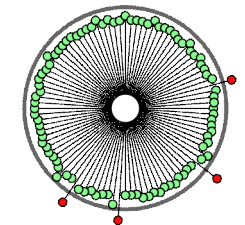

BR - 7-Keto-Zyme

Additional BioMarkers Brought Into Range: 1

Category: Gender Specific Support, Wellness Scan

Usage Directions: 1 Tablet 1 times per day

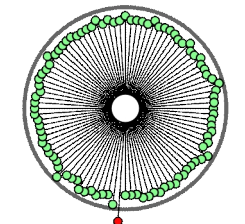

BR - Remedy #8: Fungal Yeast infection

Additional BioMarkers Brought Into Range: 3

Category: Wellness Scan

Usage Directions: 1 Teaspoon 2 times per day

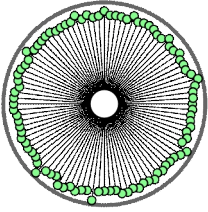

BR - GSH-Plus

Additional BioMarkers Brought Into Range: 1

Category: Wellness Scan

Usage Directions: 1 Capsule 3 times per day

Product Descriptions

BR - Bio-Multi Plus Iron & Copper Free

1 Tablet(s) 3 times per day

Bio-Multi Plus™ Iron & Copper Free

(Multi-Vitamin/Mineral) Supplies same formula as Bio-Multi Plus™ without iron or copper.

Versatile, balanced multiple vitamin and mineral supplement supplying unique forms of important micro-nutrients available exclusively from Biotics Research Corporation. This product is available in three versions: regular Bio-Multi Plus, Bio-Multi Plus Iron Free & Bio-Multi Plus Iron & Copper Free.

Recommended Use:

1 tablet, 3 times a day with meals

Product #: 1163 • Contains: 90 Tablets • NDC: 55146-01163

Product #: 1164 • Contains: 270 Tablets • NDC: 55146-01164

BR - Chondro-Plus

1 Tablet(s) 3 times per day

Chondro-Plus™ (Chondroprotection)

Supplies purified chondroitin sulfates, antioxidant enzymes and other synergists, with the emphasis on manganese. Support for healthy spinal disc function.

Each tablet supplies:

Vitamin B12 (as resin bound cyanocobalamin) 18 mcg

Manganese (as manganese gluconate) 10 mg

Purified Chondroitin Sulfate 200 mg

Superoxide Dismutase (raw organic vegetable culture) 15 mcg

Catalase (raw organic vegetable culture) 15 mcg

RECOMMENDATION: 1-2 tablets, 3 times per day with meals. Increase to 4 tablets, 4 times a day in acute situations.

CAUTION: Not recommended for pregnant women.

Product #: 6513 • Contains: 120 Tablets • NDC: 55146-06513

BR - 7-Keto-Zyme

1 Tablet(s) 1 times per day

7-Keto-Zyme™

Supplies 7-oxo-DHEA Acetate, combined with SOD and catalase, important anti-oxidant enzymes. 7-oxo-DHEA Acetate has demonstrated a thermogenic effect. Although it is a metabolite of DHEA, it differs in that it doesn't convert to androgens or estrogens (sex hormones).

Each tablet supplies:

3β-Acetoxy-androst-5-en-7, 17-dione (7-oxo-DHEA-Acetate) 5 mg

Superoxide Dismutase (raw organic vegetable culture) 30 mcg

Catalase (raw organic vegetable culture) 30 mcg

RECOMMENDATION: 1-6 tablets per day or as otherwise directed by a healthcare professional.

Product #: 7833 • Contains: 120 Tablets • NDC: 55146-07833

BR - Remedy #8: Fungal Yeast infection

1 Teaspoon(s) 2 times per day

For temporary relief of flatulence, bloating and rhinitis. Remedy #8 supports detoxification due to mycotic infections.

ACTIVE INGREDIENTS: Candida Nosode 12X-30X, Sepia 30C, Lycopodium Clavatum 30C, Pulsatilla 30C, Thuja Occidentalis 30C, Calcarea Carbonica 30C, Astragalus Membranaceus 3X-30C, Mercurius Solubilis 30C, Hydrastis Canadensis 3X-30C, Phytolacca Decandra 3X-30C, Echinacea Angustifolia 3X-30C, Berberis Vulgaris 3X-30C, Gentiana Lutea 3X-30C, Apis Mellifica 30C.

OTHER INGREDIENTS: Distilled Water, 0.5% Sodium Benzoate and 0.12% Citric Acid.

BR - GSH-Plus

1 Capsule(s) 3 times per day

GSH-Plus™ (Glutathione)

Provides L-Glutathione, fortified with N-acetyl-L-cysteine and glycine. Consider where supplemental L-Glutathione is indicated. Glutathione possesses significant antioxidant activity and plays an essential role in the health of humans. Inadequate amounts of glutathione can result in tissue oxidative stress.

Each capsule supplies:

L-Glutathione (reduced) 150 mg

N-Acetyl-L-Cysteine 50 mg

Glycine 50 mg

ZYTO Technology is not a medical device. It does not identify, diagnose or treat any disease or medical condition.

RECOMMENDATION: 1 capsule, 3 times a day with meals or as otherwise directed by a healthcare professional.

Product #: 5203 • Contains: 60 Capsules • NDC: 55146-05203

Organs

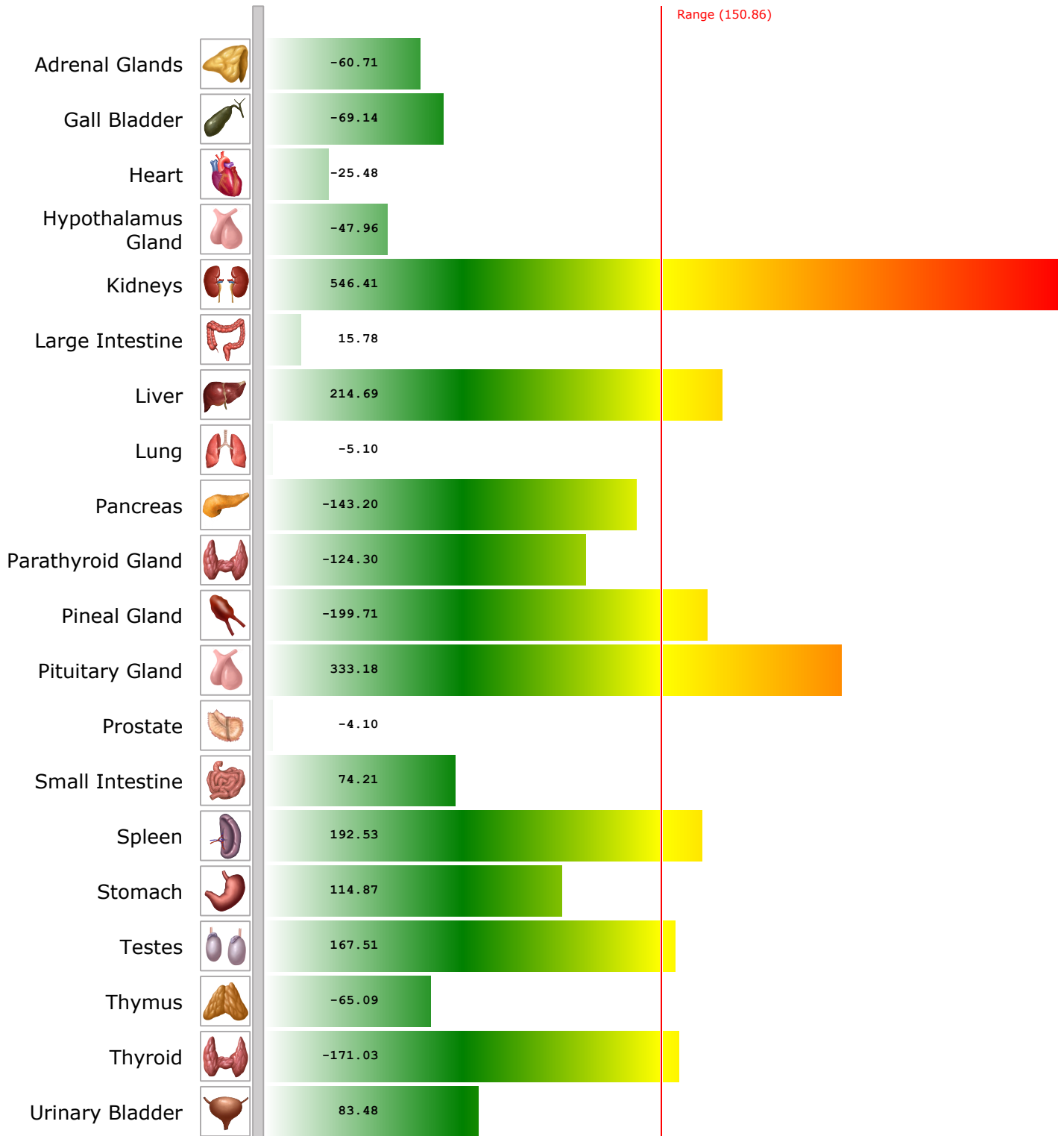

Vertebrae

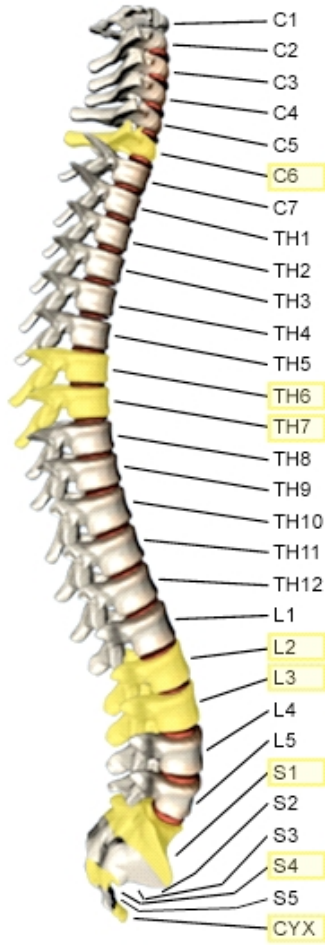

	Before Products	After Products
C 1		
C 2		
C 3		
C 4		
C 5		
C 6		-203.08
C 7		
COCCYX-s		-156.13
L 1		
L 2		-259.49
L 3		-162.96
L 4		
L 5		
S 1		240.00
S 2		
S 3		
S 4		-238.33
S 5		
TH 1		
TH 10		
TH 11		
TH 12		
TH 2		
TH 3		
TH 4		
TH 5		
TH 6		-366.67
TH 7		-170.32
TH 8		
TH 9		

Teeth

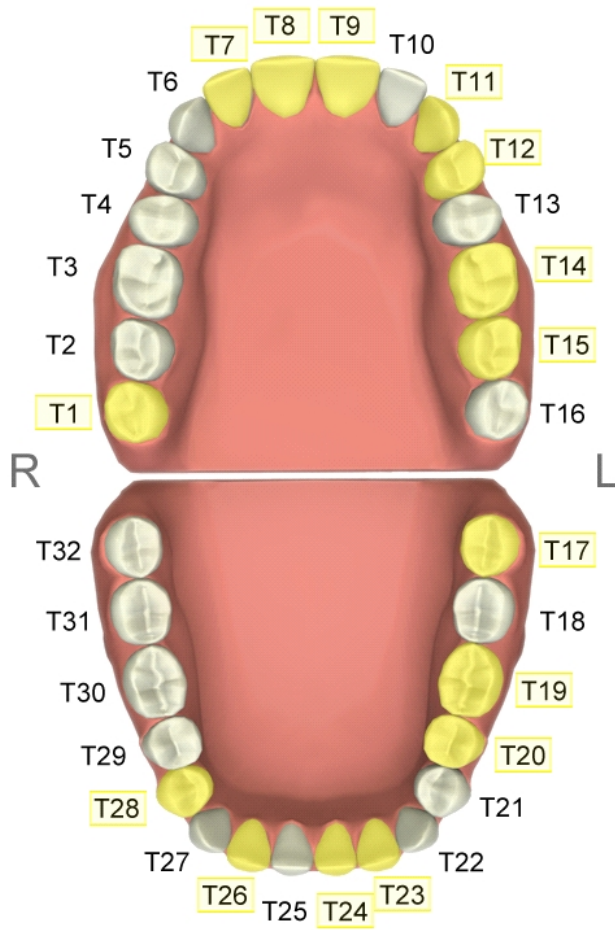

	Before Products	After Products
T 01 / 8+	264.00	
T 02 / 7+		
T 03 / 6+		
T 04 / 5+		
T 05 / 4+		
T 06 / 3+		
T 07 / 2+	-344.35	
T 08 / 1+	-212.41	
T 09 / +1	-181.18	
T 10 / +2		
T 11 / +3	660.00	
T 12 / +4	488.89	
T 13 / +5		
T 14 / +6	385.00	
T 15 / +7	-220.00	
T 16 / +8		
T 17 / -8	167.62	
T 18 / -7		
T 19 / -6	-166.90	
T 20 / -5	-234.04	
T 21 / -4		
T 22 / -3		
T 23 / -2	-186.15	
T 24 / -1	220.00	
T 25 / 1-		
T 26 / 2-	597.14	
T 27 / 3-		
T 28 / 4-	531.67	
T 29 / 5-		
T 30 / 6-		
T 31 / 7-		
T 32 / 8-		

TCM Meridians

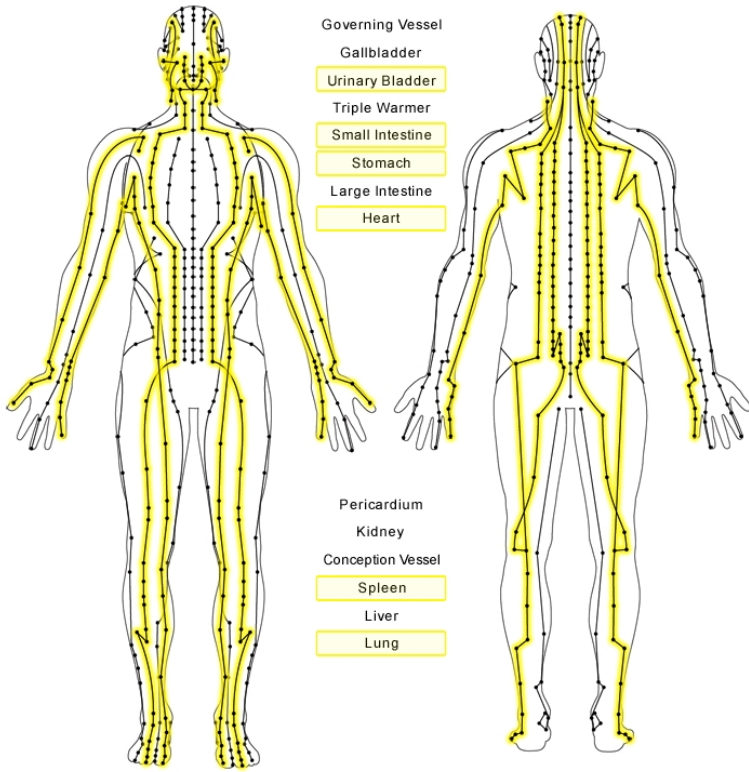

TCM Meridian	Before Products	After Products
TCM - Conception Meridian		
TCM - Gall Bladder Meridian		
TCM - Governing Meridian		
TCM - Heart Meridian	-251.43	
TCM - Kidney Meridian		
TCM - Large Intestine		
TCM - Liver Meridian		
TCM - Lung Meridian	471.43	
TCM - Pericardium Meridian		
TCM - Small Intestine Meridian	-185.26	
TCM - Spleen Meridian	-197.24	
TCM - Stomach Meridian	248.70	
TCM - Triple Warmer Meridian		
TCM - Urinary Bladder Meridian	704.00	

Biomarker Progress Chart

	Baseline (36)	BR - Bio-Multi Plus Iron & Copper Free (15)	BR - Chondro-Plus (5)	BR - 7-Keto-Zyme (4)	BR - Remedy #8: Fungal Yeast infection (1)	BR - Biomega-3 Liquid (1)	BR - GSH-Plus (0)
C 6	-203.08	166.90	220.00	-201.67	220.00	840.00	
Pineal Gland	-199.71	-289.47	1131.43	302.50			
S 1	240.00	-210.43	696.67	210.43			
TH 6	-366.67	308.00	1360.00	-172.86			
T 17 / -8	167.62	193.60	1100.00				
T 14 / +6	385.00	990.00					
T 09 / +1	-181.18	562.22					
TH 7	-170.32	480.00					
S 4	-238.33	396.00					
T 15 / +7	-220.00	377.14					
T 07 / 2+	-344.35	-342.22					
TCM - Stomach Meridian	248.70	-312.63					
T 24 / -1	220.00	-227.10					
T 26 / 2-	597.14	-158.40					
L 3	-162.96	154.00					
TCM - Urinary Bladder Meridian	704.00						
T 11 / +3	660.00						
Kidneys	546.41						
T 28 / 4-	531.67						
T 12 / +4	488.89						
TCM - Lung Meridian	471.43						
Pituitary Gland	333.18						
T 01 / 8+	264.00						
L 2	-259.49						
TCM - Heart Meridian	-251.43						
T 20 / -5	-234.04						
Liver	214.69						
T 08 / 1+	-212.41						
TCM - Spleen Meridian	-197.24						
Spleen	192.53						
T 23 / -2	-186.15						
TCM - Small Intestine Meridian	-185.26						
Thyroid	-171.03						
Testes	167.51						
T 19 / -6	-166.90						
COCCYX-s	-156.13						