Rayonier Property Marble Mtn (N. Swift) 6/23/23
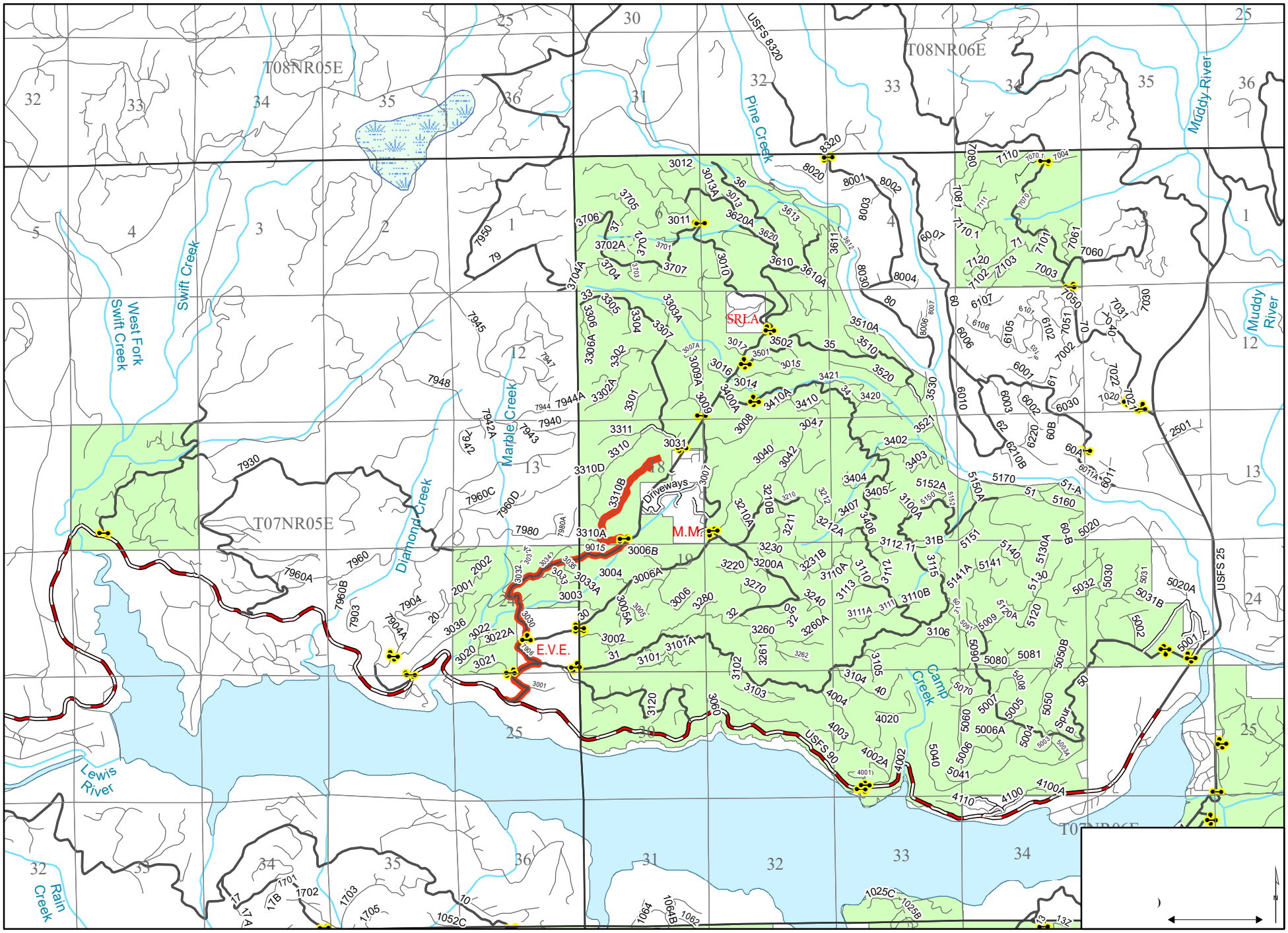
Contacts: Forest Operations/Fire Report- David Springe 360-580-9882; Trespass/Gate/Security-ForCon 360-581-2873