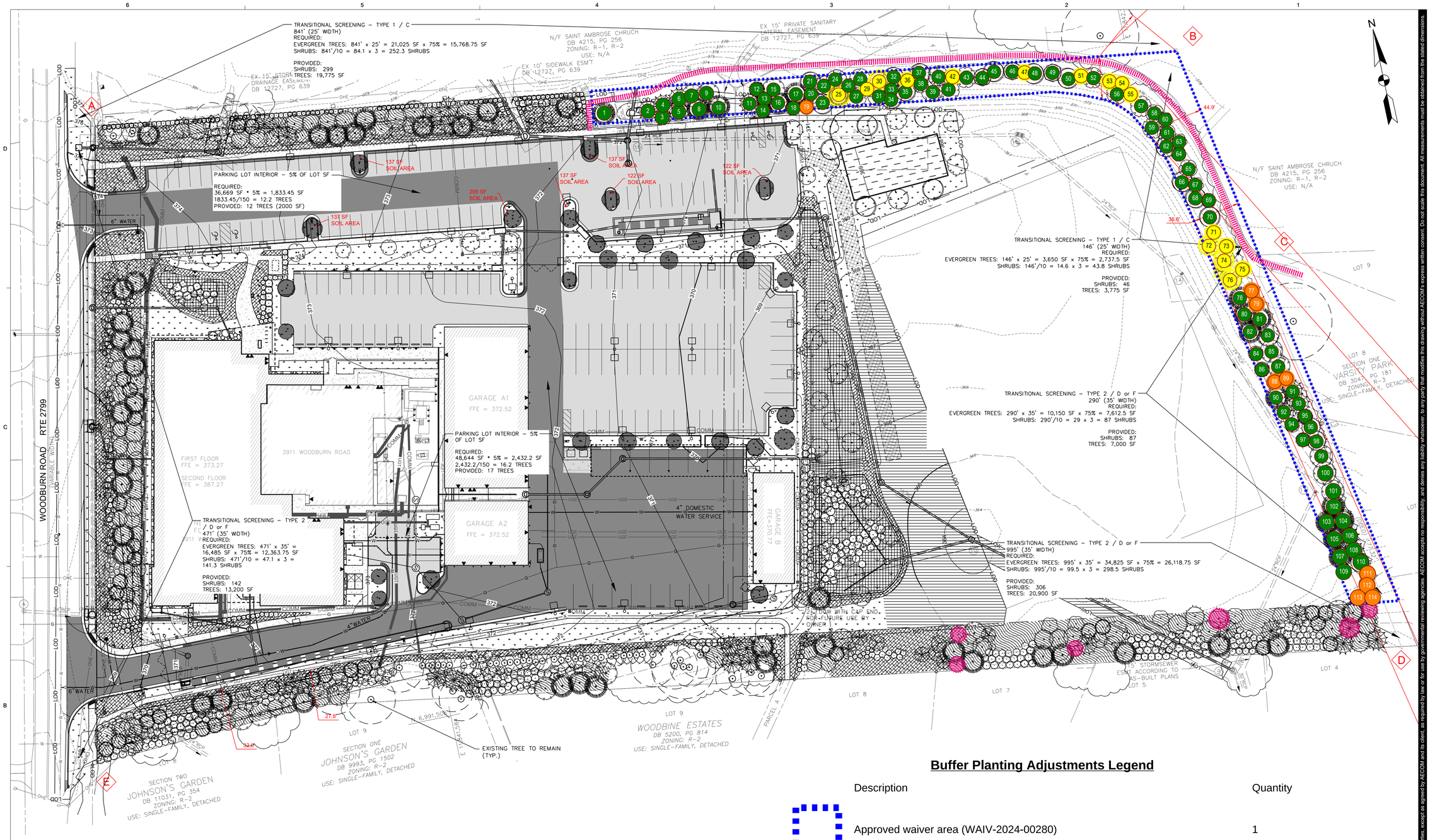

Buffer Planting Adjustments Legend

Description	Quantity
Approved waiver area (WAIV-2024-00280)	1
Existing Waiver: planting dead/in decline proposed to be replaced in same location	9
Existing Waiver: planting proposed to be relocated	16
Planting dead/in decline outside of waiver area to be replaced in same location	6
Trees to remain within approved waiver area	89
Pedestrian Path	

0 30' 60'
SCALE: 1"=30'

AECOM

PROJECT

Fairfax Police Tactical Operations - Operations Support Bureau (OSB)
Fund 300-C30070, Project PS-000011

3911 Woodburn Road
Annandale, VA 22003

CLIENT

DPWES - CAPITAL FACILITIES

BUILDING DESIGN AND CONSTRUCTION DIVISION
12000 GOVERNMENT CENTER PKWY
FAIRFAX, VA 22035

www.fairfaxcounty.gov/dpwes

ARCHITECT / ENGINEER

AECOM

AECOM TECHNICAL SERVICES, INC.
3101 Wilson Blvd. Suite 900
Arlington, VA 22201

http://www.aecom.com

CONSULTANTS

CIVIL / LANDSCAPE ARCH
A. Morton Thomas and Associates, Inc.
3076 Centreville Road, Suite 220
Herndon, VA 20171
703-817-1373 tel
amtengineering.com/

www.amtengineering.com

REGISTRATION

WAIVER PLANTING
RELOCATION EXHIBIT
OCTOBER 25, 2024

KEY PLAN

PROPOSED OSB
EXISTING
GARAGE A
GARAGE B

ISSUE/REVISION

I/R	DATE	DESCRIPTION

PROJECT NUMBER

60515547

SHEET TITLE

LANDSCAPE PLAN

SHEET NUMBER

L-101A

This drawing has been prepared for the use of AECOM's client and may not be used, reproduced or relied upon by third parties, except as agreed by AECOM and its client, as required by law or for use by governmental reviewing agencies. AECOM accepts no responsibility, and denies any liability whatsoever, to any party that modifies this drawing without AECOM's express written consent. Do not scale this document. All measurements must be obtained from the stated dimensions.

©2016 AECOM Corporation

A-651-Window and Louver Schedule
Project Management Initials: Designer: Designer Checked: Checker Approved: ApproverARCH E1 30"X42"
Last Plotted: 1/8/2019 10:16:09 AM
Filename: SMI 60515550SDK-Fairfax South County Police Station\FSC_CONCEPT_R19 1-A-xrt
Printed on ___% Post-Consumer Recycled Content Paper