

ABOUT



The formation of this new non-profit art organization can be traced to the 2019 Loveland Art Show. The previous arts council no longer sponsored the event, so a group of local artists partnered with the City of Loveland to bring back this beloved tradition.

The success of that event sparked a desire to initiate an art-advocacy organization. Local artists continued to meet, and in April 2021 they mapped out a "Loveland Art District" vision that they shared with the City Council's new Arts Commission.



The artists then held a public meeting to formally organize their efforts, which led to the formation of the first annual Loveland Art Gallery Crawl, held June 19, 2021.



The Art Crawl's success led to the formation of the Art League of Loveland (or ALL), a non-profit, visual arts advocacy organization.

We encourage you to join our efforts to **SPARK ART!** — and to help the visual arts & artists thrive. ALL are welcome!

CONTACT:

Info@LovelandArtLeague.org
www.ArtLeagueofLoveland.org

MISSION: The Art League of Loveland celebrates, encourages & develops a passion for the visual arts and artists in the Loveland community.

Loveland Art Studios on Main
PO Box 136
Loveland, OH 45140



HOME OF THE LOVELAND
LOVELAND ART GALLERY
ART CRAWL
4th Saturday of June



- CELEBRATING
- ENCOURAGING
- DEVELOPING

**THE VISUAL ARTS &
ARTISTS OF LOVELAND**

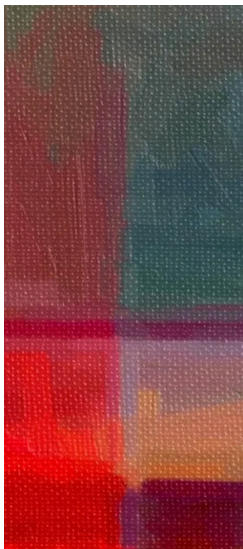

MEMBERSHIP

NAME*: _____ DATE: _____

ADDRESS: _____

PHONE: _____

EMAIL: _____

WEBSITE: _____

ALL MEMBER BIO: If you are an artist, what medium(s) you prefer? Not an "artist" – just love art? (*Art advocates are some of our best team leaders, committee chairs, and patrons!*) What type(s) of art do you love?

** ALL memberships include family members! If you are signing up as a family member, please print the name of the primary ALL member below:*

ALL OFFICE INFO:

Date Received:

Initials: _____

Amount: _____

Check No.: _____

Date Receipt Sent:

Initials: _____

Date Deposited:

Initials: _____

6/2025



ANNUAL DUES

☐ ARTIST/SUPPORTER (\$25)

☐ STUDENT (\$10)

YEAR: ☐ Frosh. ☐ Soph. ☐ Jr. ☐ Sr.

Name of School: _____



SPONSOR

☐ MICHELANGELO (Gift-in-Kind/PRICELESS)

☐ DA VINCI (\$1,500+)

☐ MONA LISA (\$1000-\$1,499)

☐ GEORGIA O'KEEFE (\$750-\$999)

☐ LOUVRE MUSEUM (\$500-\$749)

☐ ART CHAMPION (\$250-\$499)

☐ ART PATRON LEVEL (\$100-\$249)

☐ ART ADVOCATE (\$50-\$99)

☐ ART SUPPORTER (\$1-\$49)



TOTAL

Annual Dues: \$ _____

Sponsorship: \$ _____

Amount Due: \$ _____



RETURN

Please make your check out to "Art League of Loveland" and return it to:

ART LEAGUE OF LOVELAND
c/o Membership Chair
PO Box 136
Loveland, OH 45140

INFO

www.ArtLeagueofLoveland.org
Info@ArtLeagueofLoveland.org