

GRIGGS24

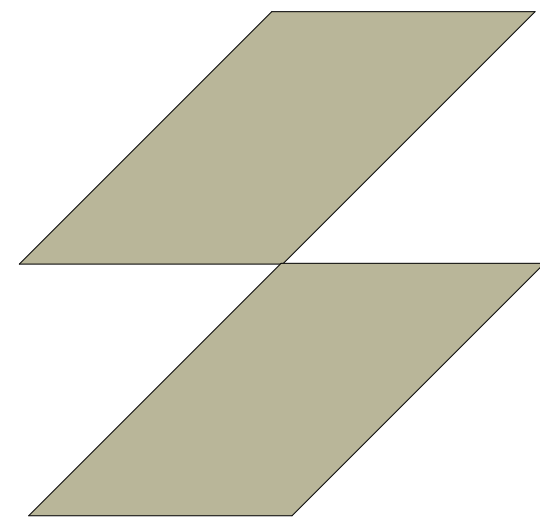

SCHOCK DESIGN



SCHOCK DESIGN

SCHOCKINTERIORS.COM

INFO@SCHOCKINTERIOS.COM

317-696-2502

GRIGGS24



Project number

Date

CLIENT APPROVAL

SIGNATURE:

DATE: 6/3/2025 12:20:22 PM

A000

Scale

Details

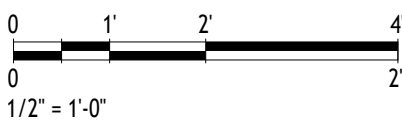

ARCHITECTURAL NOTES:

- 1.VERIFY ALL EXISTING CONDITIONS PRIOR TO THE START OF CONSTRUCTION. NOTIFY THE ARCHITECT IMMEDIATELY OF ANY CONFLICTS PRIOR TO PROCEEDING WITH WORK.
- 2.THE CONTRACTOR SHALL FILE ALL DRAWINGS FOR PERMIT APPLICATION OR OTHER MATERIALS REQUIRED TO SECURE ANY AND ALL NECESSARY BUILDING PERMITS AS MIGHT BE REQUIRED BY ANY LOCAL ORDINANCES TO PERFORM THIS WORK.
- 3.THE DRAWINGS ARE NOT TO BE SCALED. FOR INFORMATION CONCERNING EXISTING PARTITIONS, ETC., VERIFICATION MUST BE DONE IN THE FIELD.
- 4.THE USE OF THE WORDS "PROVIDE" OR "PROVIDED" IN CONNECTION WITH ANY ITEM SPECIFIED, IS INTENDED TO MEAN, UNLESS OTHERWISE NOTED, THAT SUCH SHALL BE FURNISHED AND INSTALLED FOLLOWING MANUFACTURERS' INSTRUCTIONS AND RECOMMENDATIONS, AND SUPPLYING AND INSTALLING ALL ASSOCIATED ITEMS AND ACCESSORIES AS REQUIRED, AND CONNECTED WHERE SO REQUIRED FOR A COMPLETE INSTALLATION.
- 5.UPON COMPLETION OF PROJECT, OBTAIN ALL FINAL INSPECTIONS AS REQUIRED BY LOCAL JURISDICTIONS AND FURNISH OWNER WITH EVIDENCE OF ALL SUCH INSPECTIONS AND CERTIFICATES OF OCCUPANCY.
- 6.UPON COMPLETION OF PROJECT, PROVIDE OWNER WITH ALL INSTRUCTION MANUALS, WARRANTIES OR OTHER DOCUMENTS REQUIRED FOR OPERATION OR MAINTENANCE OF ANY ITEM IN THE CONTRACTOR'S WORK.

- 7.THESE CONSTRUCTION NOTES AND/OR DRAWINGS ARE SUPPLIED TO ILLUSTRATE THE DESIGN AND GENERAL TYPE OF CONSTRUCTION DESIRED AND ARE INTENDED TO IMPLY THE FINAL QUALITY OF CONSTRUCTION, MATERIAL AND WORKMANSHIP THROUGHOUT.
- 8.THE GENERAL CONTRACTOR SHALL MAINTAIN A CURRENT AND COMPLETE SET OF CONSTRUCTION DRAWINGS ON THE SITE DURING ALL PHASES OF CONSTRUCTION FOR USE OF THE TRADES.
- 9.ALL DIMENSIONS ARE TO EXISTING FINISHED WALL SURFACE OR NEW FINISHED WALL SURFACE, UNLESS NOTED.
- 10.THE CONTRACTOR SHALL PROTECT ALL EXISTING AND NEW MATERIALS AND FINISHES FROM DAMAGE WHICH MAY OCCUR FROM CONSTRUCTION, DEMOLITION, PAINT, DUST, WATER, ETC. ALL SUCH DAMAGE SHALL BE REPAIRED OR REPLACED TO THE SATISFACTION OF THE ARCHITECT AND OWNER AT THE CONTRACTOR'S EXPENSE.
- 11.THE GENERAL CONTRACTOR SHALL PROVIDE A THOROUGH CLEAN-UP AT CLOSE-OUT, INCLUDING VACUUMING AND CLEANING ALL CARPETING.
- 12.PROVIDE WOOD BLOCKING IN WALLS AS REQUIRED FOR ALL WALL-SUPPORTED ITEMS. SEE DRAWINGS FOR CASEWORK ITEMS.

GENERAL NOTES:

- 1.DO NOT SCALE THE DRAWINGS.
- 2.REPORT ALL DIMENSIONAL DISCREPANCIES TO ARCHITECT FOR RESOLUTION.
- 3.ALL NON-PERPENDICULAR WALLS SHALL BE AT 45 DEGREES UNLESS OTHERWISE NOTED.
- 4.ALIGN FINISHED FACE OF NEW CONSTRUCTION WITH FINISHED FACE OF EXISTING WALLS.
- 5.ALL DIMENSIONS ARE TO FACE OF NEW GYPSUM BOARD FINISH OR EXISTING FINISHES UNLESS OTHERWISE NOTED.
- 6.HINGE SIDE OF ALL DOORS SHALL BE 5' OFF THE FACE OF ADJACENT WALL, UNLESS NOTED OTHERWISE.
- 7.PATCH FINISHES OF EXISTING WALLS AND CEILING TO REMAIN AS REQUIRED FOR UNIFORM, CLEAN APPEARANCE.
- 8.INSTALL WOOD BLOCKING IN WALLS BEHIND WALL-HUNG ITEMS AND TOILET ACCESSORIES.
- 9.INSTALL R-11 SOUND BATT INSULATION IN ALL WALLS, UNLESS NOTED OTHERWISE.



1 FRONT ELEVATION
3/16" = 1'-0"

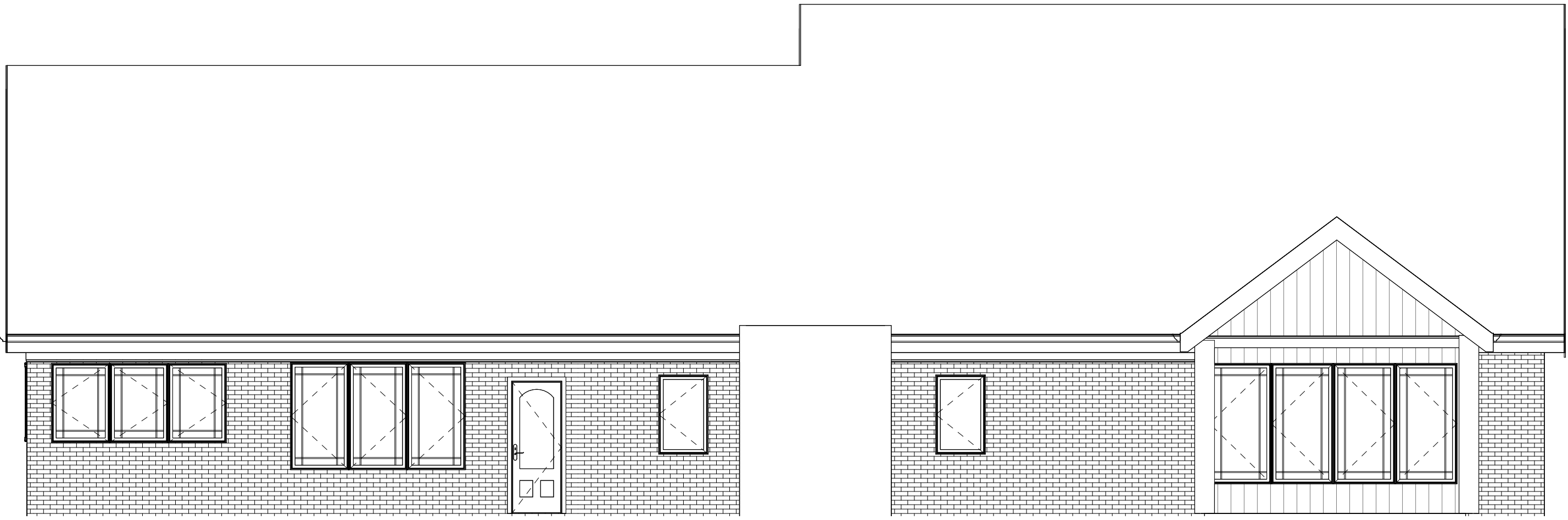

3 REAR ELEVATION
3/16" = 1'-0"

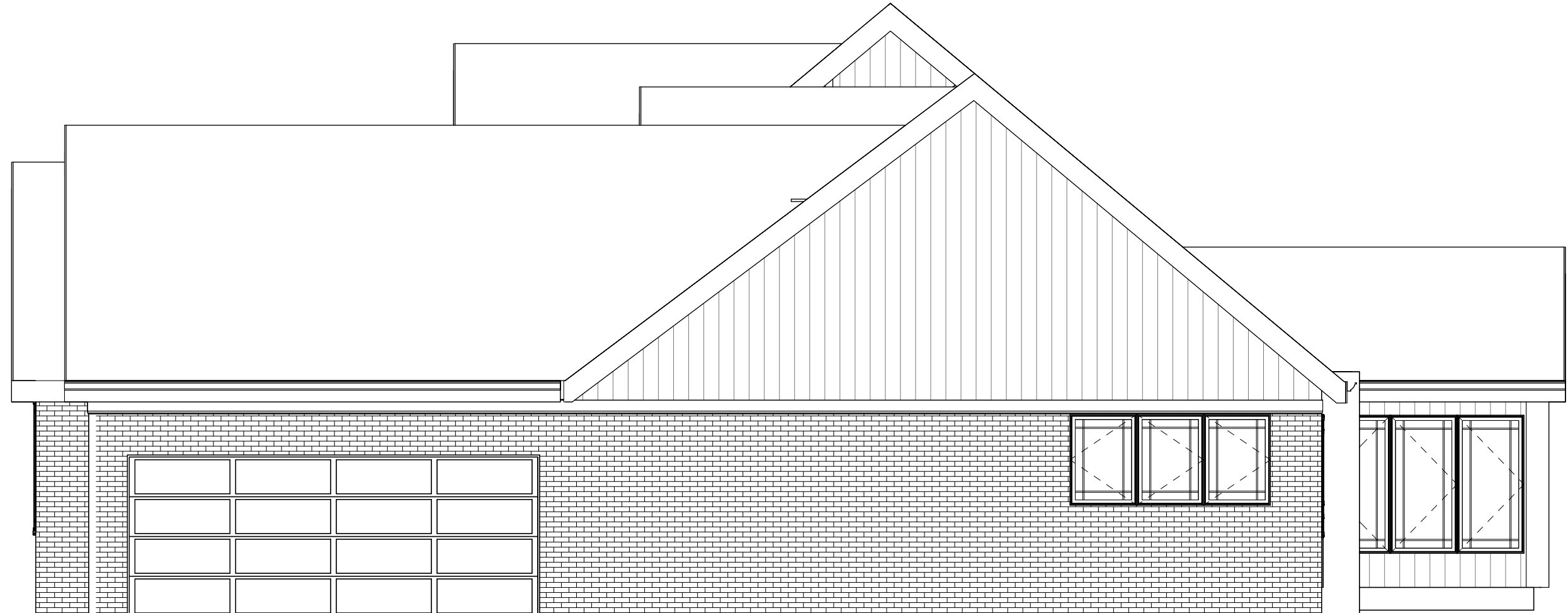

4 RIGHT ELEVATION
3/16" = 1'-0"

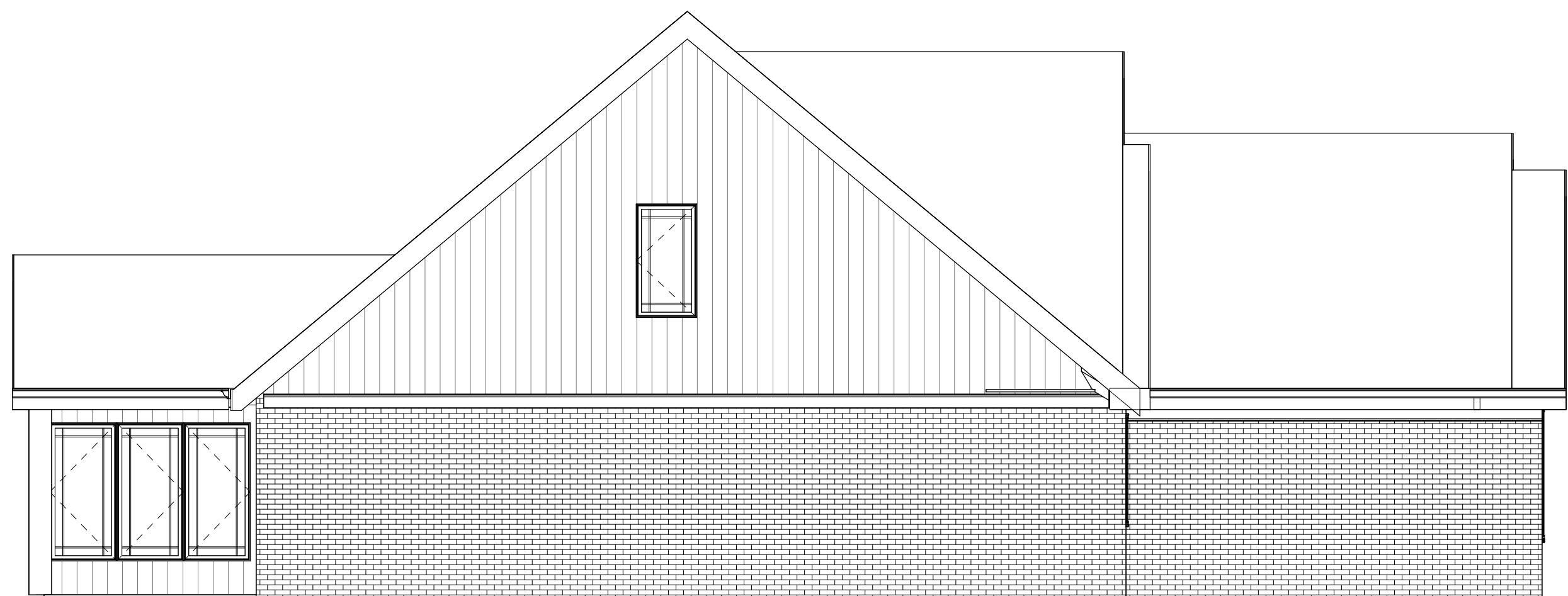

2 LEFT ELEVATION
3/16" = 1'-0"

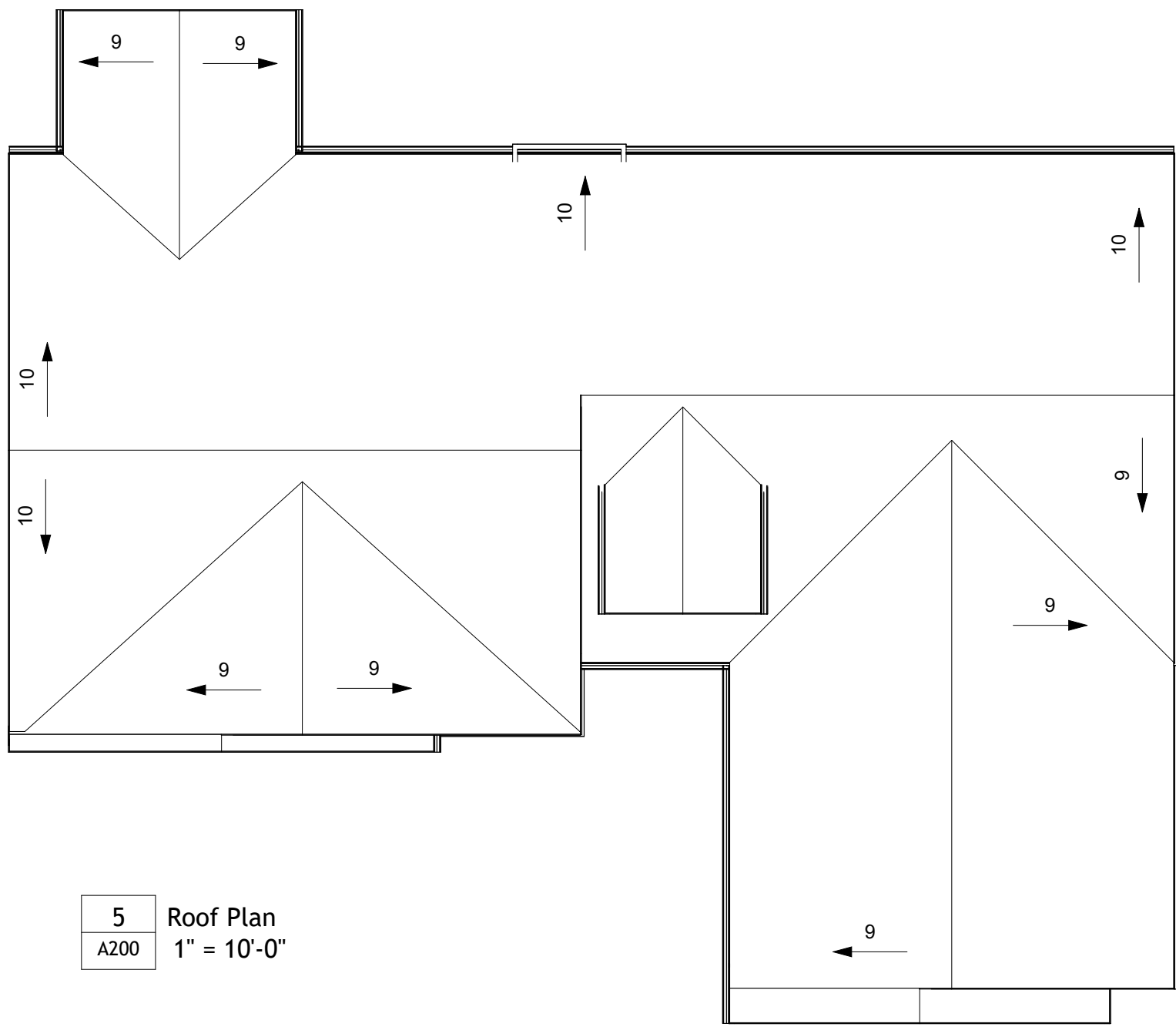

5 Roof Plan
1" = 10'-0"

ARCHITECTURAL NOTES:

- 1.VERIFY ALL EXISTING CONDITIONS PRIOR TO THE START OF CONSTRUCTION. NOTIFY THE ARCHITECT IMMEDIATELY OF ANY CONFLICTS PRIOR TO PROCEEDING WITH WORK.
- 2.THE CONTRACTOR SHALL FILE ALL DRAWINGS FOR PERMIT APPLICATION OR OTHER MATERIALS REQUIRED TO SECURE ANY AND ALL NECESSARY BUILDING PERMITS AS MIGHT BE REQUIRED BY ANY LOCAL ORDINANCES TO PERFORM THIS WORK.
- 3.THE DRAWINGS ARE NOT TO BE SCALED. FOR INFORMATION CONCERNING EXISTING PARTITIONS, ETC., VERIFICATION MUST BE DONE IN THE FIELD.
- 4.THE USE OF THE WORDS "PROVIDE" OR "PROVIDED" IN CONNECTION WITH ANY ITEM SPECIFIED, IS INTENDED TO MEAN, UNLESS OTHERWISE NOTED, THAT SUCH SHALL BE FURNISHED AND INSTALLED FOLLOWING MANUFACTURERS' INSTRUCTIONS AND RECOMMENDATIONS, AND SUPPLYING AND INSTALLING ALL ASSOCIATED ITEMS AND ACCESSORIES AS REQUIRED, AND CONNECTED WHERE SO REQUIRED FOR A COMPLETE INSTALLATION.
- 5.UPON COMPLETION OF PROJECT, OBTAIN ALL FINAL INSPECTIONS AS REQUIRED BY LOCAL JURISDICTIONS AND FURNISH OWNER WITH EVIDENCE OF ALL SUCH INSPECTIONS AND CERTIFICATES OF OCCUPANCY.
- 6.UPON COMPLETION OF PROJECT, PROVIDE OWNER WITH ALL INSTRUCTION MANUALS, WARRANTIES OR OTHER DOCUMENTS REQUIRED FOR OPERATION OR MAINTENANCE OF ANY ITEM IN THE CONTRACTOR'S WORK.

- 7.THESE CONSTRUCTION NOTES AND/OR DRAWINGS ARE SUPPLIED TO ILLUSTRATE THE DESIGN AND GENERAL TYPE OF CONSTRUCTION DESIRED AND ARE INTENDED TO IMPLY THE FINAL QUALITY OF CONSTRUCTION, MATERIAL AND WORKMANSHIP THROUGHOUT.
- 8.THE GENERAL CONTRACTOR SHALL MAINTAIN A CURRENT AND COMPLETE SET OF CONSTRUCTION DRAWINGS ON THE SITE DURING ALL PHASES OF CONSTRUCTION FOR USE OF THE TRADES.
- 9.ALL DIMENSIONS ARE TO EXISTING FINISHED WALL SURFACE OR NEW FINISHED WALL SURFACE, UNLESS NOTED.
- 10.THE CONTRACTOR SHALL PROTECT ALL EXISTING AND NEW MATERIALS AND FINISHES FROM DAMAGE WHICH MAY OCCUR FROM CONSTRUCTION, DEMOLITION, PAINT, DUST, WATER, ETC. ALL SUCH DAMAGE SHALL BE REPAIRED OR REPLACED TO THE SATISFACTION OF THE ARCHITECT AND OWNER AT THE CONTRACTOR'S EXPENSE.
- 11.THE GENERAL CONTRACTOR SHALL PROVIDE A THOROUGH CLEAN-UP AT CLOSE-OUT, INCLUDING VACUUMING AND CLEANING ALL CARPETING.
- 12.PROVIDE WOOD BLOCKING IN WALLS AS REQUIRED FOR ALL WALL-SUPPORTED ITEMS. SEE DRAWINGS FOR CASEWORK ITEMS.

GENERAL NOTES:

- 1.DO NOT SCALE THE DRAWINGS.
- 2.REPORT ALL DIMENSIONAL DISCREPANCIES TO ARCHITECT FOR RESOLUTION.
- 3.ALL NON-PERPENDICULAR WALLS SHALL BE AT 45 DEGREES UNLESS OTHERWISE NOTED.
- 4.ALIGN FINISHED FACE OF NEW CONSTRUCTION WITH FINISHED FACE OF EXISTING WALLS.
- 5.ALL DIMENSIONS ARE TO FACE OF NEW GYPSUM BOARD FINISH OR EXISTING FINISHES UNLESS OTHERWISE NOTED.
- 6.HINGE SIDE OF ALL DOORS SHALL BE 5" OFF THE FACE OF ADJACENT WALL, UNLESS NOTED OTHERWISE.
- 7.PATCH FINISHES OF EXISTING WALLS AND CEILING TO REMAIN AS REQUIRED FOR UNIFORM, CLEAN APPEARANCE.
- 8.INSTALL WOOD BLOCKING IN WALLS BEHIND WALL-HUNG ITEMS AND TOILET ACCESSORIES.
- 9.INSTALL R-11 SOUND BATT INSULATION IN ALL WALLS, UNLESS NOTED OTHERWISE.

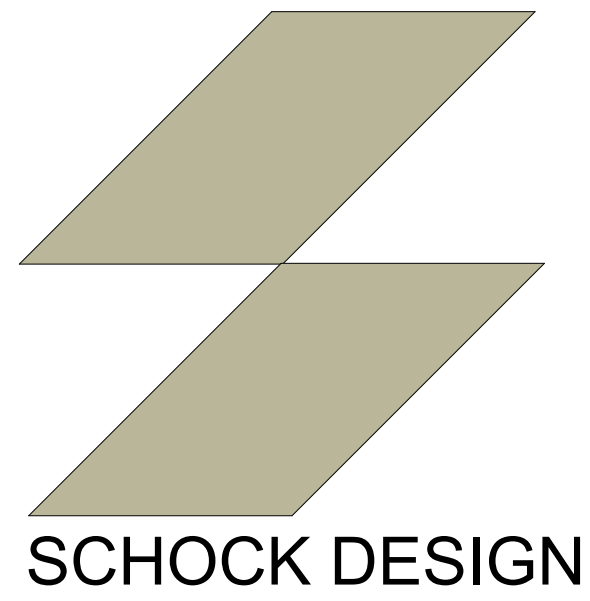

SCHOCKINTERIORS.COM

INFO@SCHOCKINTERIOS.COM

317-696-2502

GRIGGS24



REVISION NUMBER:

DATE PUBLISHED: 6/3/2025 12:20:22 PM

APPROVED BY

J. GREG ALLEN

SIGNATURE:

DATE:

A200

Scale As indicated

Elevations

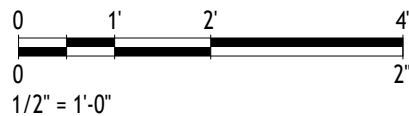

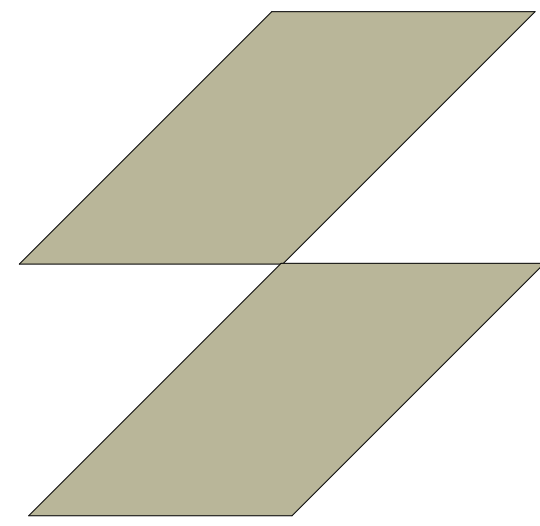

SCHOCK DESIGN

SCHOCKINTERIORS.COM

INFO@SCHOCKINTERIOS.COM

317-696-2502

GRIGGS24



REVISION NUMBER:

DATE PUBLISHED: 6/3/2025 12:20:23 PM

APPROVED BY

J. GREG ALLEN

SIGNATURE:

DATE:

A101

Scale 1/4" = 1'-0"

FIRST FLOOR
LAYOUT 1

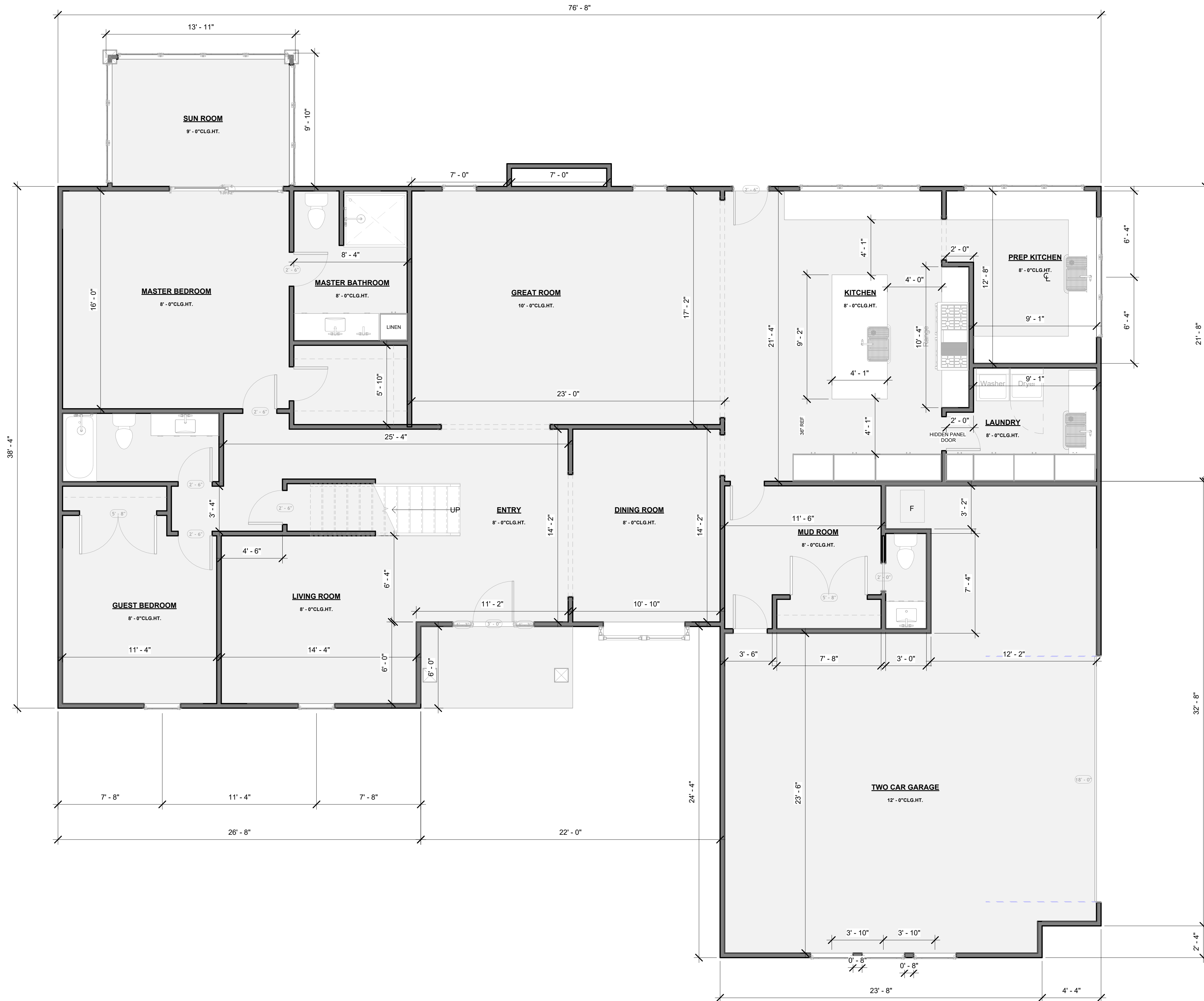
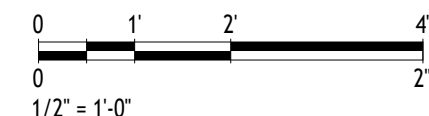

ARCHITECTURAL NOTES:

- 1.VERIFY ALL EXISTING CONDITIONS PRIOR TO THE START OF CONSTRUCTION. NOTIFY THE ARCHITECT IMMEDIATELY OF ANY CONFLICTS PRIOR TO PROCEEDING WITH WORK.
- 2.THE CONTRACTOR SHALL FILE ALL DRAWINGS FOR PERMIT APPLICATION OR OTHER MATERIALS REQUIRED TO SECURE ANY AND ALL NECESSARY BUILDING PERMITS AS MIGHT BE REQUIRED BY ANY LOCAL ORDINANCES TO PERFORM THIS WORK.
- 3.THE DRAWINGS ARE NOT TO BE SCALED. FOR INFORMATION CONCERNING EXISTING PARTITIONS, ETC., VERIFICATION MUST BE DONE IN THE FIELD.
- 4.THE USE OF THE WORDS "PROVIDE" OR "PROVIDED" IN CONNECTION WITH ANY ITEM SPECIFIED, IS INTENDED TO MEAN, UNLESS OTHERWISE NOTED, THAT SUCH SHALL BE FURNISHED AND INSTALLED FOLLOWING MANUFACTURERS' INSTRUCTIONS AND RECOMMENDATIONS, AND SUPPLYING AND INSTALLING ALL ASSOCIATED ITEMS AND ACCESSORIES AS REQUIRED, AND CONNECTED WHERE SO REQUIRED FOR A COMPLETE INSTALLATION.
- 5.UPON COMPLETION OF PROJECT, OBTAIN ALL FINAL INSPECTIONS AS REQUIRED BY LOCAL JURISDICTIONS AND FURNISH OWNER WITH EVIDENCE OF ALL SUCH INSPECTIONS AND CERTIFICATES OF OCCUPANCY.
- 6.UPON COMPLETION OF PROJECT, PROVIDE OWNER WITH ALL INSTRUCTION MANUALS, WARRANTIES OR OTHER DOCUMENTS REQUIRED FOR OPERATION OR MAINTENANCE OF ANY ITEM IN THE CONTRACTOR'S WORK.

- 7.THESE CONSTRUCTION NOTES AND/OR DRAWINGS ARE SUPPLIED TO ILLUSTRATE THE DESIGN AND GENERAL TYPE OF CONSTRUCTION DESIRED AND ARE INTENDED TO IMPLY THE FINAL QUALITY OF CONSTRUCTION, MATERIAL AND WORKMANSHIP THROUGHOUT.
- 8.THE GENERAL CONTRACTOR SHALL MAINTAIN A CURRENT AND COMPLETE SET OF CONSTRUCTION DRAWINGS ON THE SITE DURING ALL PHASES OF CONSTRUCTION FOR USE OF THE TRADES.
- 9.ALL DIMENSIONS ARE TO EXISTING FINISHED WALL SURFACE OR NEW FINISHED WALL SURFACE, UNLESS NOTED.
- 10.THE CONTRACTOR SHALL PROTECT ALL EXISTING AND NEW MATERIALS AND FINISHES FROM DAMAGE WHICH MAY OCCUR FROM CONSTRUCTION, DEMOLITION, PAINT, DUST, WATER, ETC. ALL SUCH DAMAGE SHALL BE REPAIRED OR REPLACED TO THE SATISFACTION OF THE ARCHITECT AND OWNER AT THE CONTRACTOR'S EXPENSE.
- 11.THE GENERAL CONTRACTOR SHALL PROVIDE A THOROUGH CLEAN-UP AT CLOSE-OUT, INCLUDING VACUUMING AND CLEANING ALL CARPETING.
- 12.PROVIDE WOOD BLOCKING IN WALLS AS REQUIRED FOR ALL WALL-SUPPORTED ITEMS. SEE DRAWINGS FOR CASEWORK ITEMS.

GENERAL NOTES:

- 1.DO NOT SCALE THE DRAWINGS.
- 2.REPORT ALL DIMENSIONAL DISCREPANCIES TO ARCHITECT FOR RESOLUTION.
- 3.ALL NON-PERPENDICULAR WALLS SHALL BE AT 45 DEGREES UNLESS OTHERWISE NOTED.
- 4.ALIGN FINISHED FACE OF NEW CONSTRUCTION WITH FINISHED FACE OF EXISTING WALLS.
- 5.ALL DIMENSIONS ARE TO FACE OF NEW GYPSUM BOARD FINISH OR EXISTING FINISHES UNLESS OTHERWISE NOTED.
- 6.HINGE SIDE OF ALL DOORS SHALL BE 5" OFF THE FACE OF ADJACENT WALL, UNLESS NOTED OTHERWISE.
- 7.PATCH FINISHES OF EXISTING WALLS AND CEILING TO REMAIN AS REQUIRED FOR UNIFORM, CLEAN APPEARANCE.
- 8.INSTALL WOOD BLOCKING IN WALLS BEHIND WALL-HUNG ITEMS AND TOILET ACCESSORIES.
- 9.INSTALL R-11 SOUND BATT INSULATION IN ALL WALLS, UNLESS NOTED OTHERWISE.

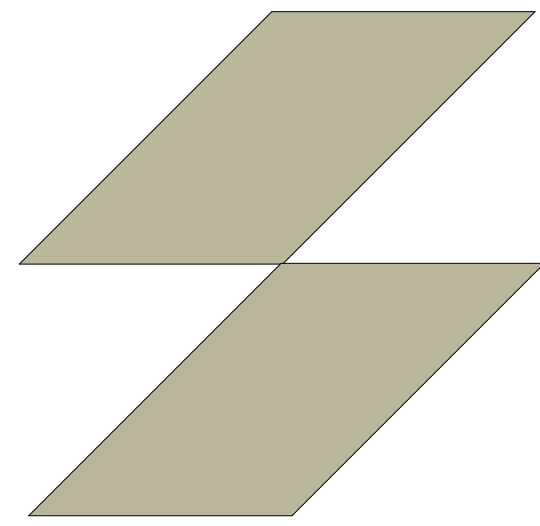

SCHOCK DESIGN

SCHOCKINTERIORS.COM

INFO@SCHOCKINTERIOS.COM

317-696-2502

GRIGGS24



REVISION NUMBER:

DATE PUBLISHED: 6/3/2025 12:20:23 PM

APPROVED BY

J. GREG ALLEN

SIGNATURE:

DATE:

A102

Scale 1/4" = 1'-0"

Second Floor Plan

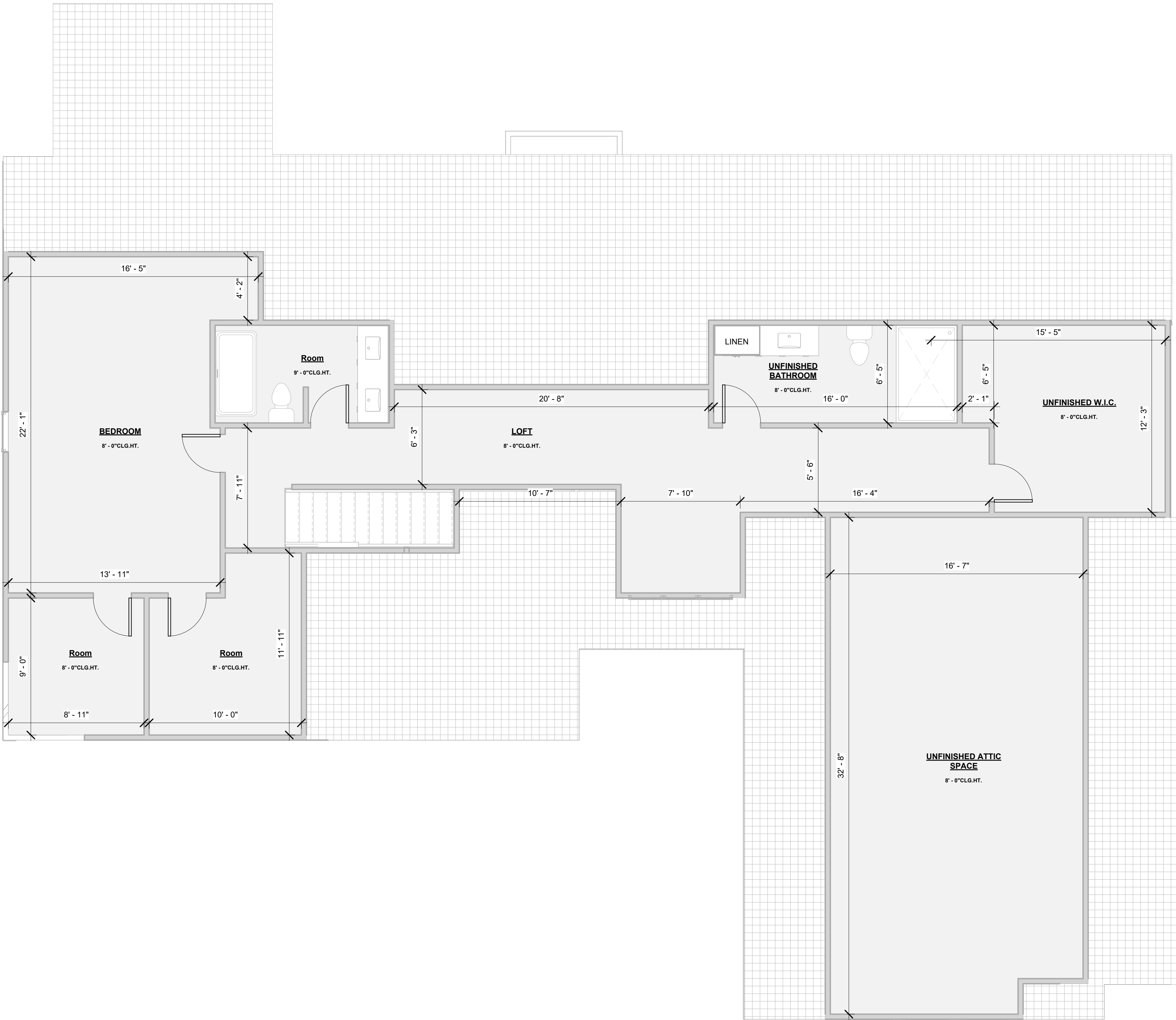
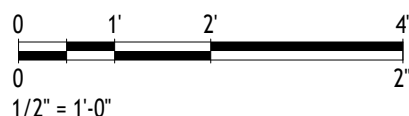

ARCHITECTURAL NOTES:

- 1.VERIFY ALL EXISTING CONDITIONS PRIOR TO THE START OF CONSTRUCTION. NOTIFY THE ARCHITECT IMMEDIATELY OF ANY CONFLICTS PRIOR TO PROCEEDING WITH WORK.
- 2.THE CONTRACTOR SHALL FILE ALL DRAWINGS FOR PERMIT APPLICATION OR OTHER MATERIALS REQUIRED TO SECURE ANY AND ALL NECESSARY BUILDING PERMITS AS MIGHT BE REQUIRED BY ANY LOCAL ORDINANCES TO PERFORM THIS WORK.
- 3.THE DRAWINGS ARE NOT TO BE SCALED. FOR INFORMATION CONCERNING EXISTING PARTITIONS, ETC., VERIFICATION MUST BE DONE IN THE FIELD.
- 4.THE USE OF THE WORDS "PROVIDE" OR "PROVIDED" IN CONNECTION WITH ANY ITEM SPECIFIED, IS INTENDED TO MEAN, UNLESS OTHERWISE NOTED, THAT SUCH SHALL BE FURNISHED AND INSTALLED FOLLOWING MANUFACTURERS INSTRUCTIONS AND RECOMMENDATIONS, AND SUPPLYING AND INSTALLING ALL ASSOCIATED ITEMS AND ACCESSORIES AS REQUIRED, AND CONNECTED WHERE SO REQUIRED FOR A COMPLETE INSTALLATION.
- 5.UPON COMPLETION OF PROJECT, OBTAIN ALL FINAL INSPECTIONS AS REQUIRED BY LOCAL JURISDICTIONS AND FURNISH OWNER WITH EVIDENCE OF ALL SUCH INSPECTIONS AND CERTIFICATES OF OCCUPANCY.
- 6.UPON COMPLETION OF PROJECT, PROVIDE OWNER WITH ALL INSTRUCTION MANUALS, WARRANTIES OR OTHER DOCUMENTS REQUIRED FOR OPERATION OR MAINTENANCE OF ANY ITEM IN THE CONTRACTOR'S WORK.

- 7.THESE CONSTRUCTION NOTES AND/OR DRAWINGS ARE SUPPLIED TO ILLUSTRATE THE DESIGN AND GENERAL TYPE OF CONSTRUCTION DESIRED AND ARE INTENDED TO IMPLY THE FINAL QUALITY OF CONSTRUCTION, MATERIAL AND WORKMANSHIP THROUGHOUT.
- 8.THE GENERAL CONTRACTOR SHALL MAINTAIN A CURRENT AND COMPLETE SET OF CONSTRUCTION DRAWINGS ON THE SITE DURING ALL PHASES OF CONSTRUCTION FOR USE OF THE TRADES.
- 9.ALL DIMENSIONS ARE TO EXISTING FINISHED WALL SURFACE OR NEW FINISHED WALL SURFACE, UNLESS NOTED.
- 10.THE CONTRACTOR SHALL PROTECT ALL EXISTING AND NEW MATERIALS AND FINISHES FROM DAMAGE WHICH MAY OCCUR FROM CONSTRUCTION, DEMOLITION, PAINT, DUST, WATER, ETC. ALL SUCH DAMAGE SHALL BE REPAIRED OR REPLACED TO THE SATISFACTION OF THE ARCHITECT AND OWNER AT THE CONTRACTOR'S EXPENSE.
- 11.THE GENERAL CONTRACTOR SHALL PROVIDE A THOROUGH CLEAN-UP AT CLOSE-OUT, INCLUDING VACUUMING AND CLEANING ALL CARPETING.
- 12.PROVIDE WOOD BLOCKING IN WALLS AS REQUIRED FOR ALL WALL-SUPPORTED ITEMS. SEE DRAWINGS FOR CASEWORK ITEMS.

GENERAL NOTES:

- 1.DO NOT SCALE THE DRAWINGS.
- 2.REPORT ALL DIMENSIONAL DISCREPANCIES TO ARCHITECT FOR RESOLUTION.
- 3.ALL NON-PERPENDICULAR WALLS SHALL BE AT 45 DEGREES UNLESS OTHERWISE NOTED.
- 4.ALIGN FINISHED FACE OF NEW CONSTRUCTION WITH FINISHED FACE OF EXISTING WALLS.
- 5.ALL DIMENSIONS ARE TO FACE OF NEW GYPSUM BOARD FINISH OR EXISTING FINISHES UNLESS OTHERWISE NOTED.
- 6.HINGE SIDE OF ALL DOORS SHALL BE 5" OFF THE FACE OF ADJACENT WALL, UNLESS NOTED OTHERWISE.
- 7.PATCH FINISHES OF EXISTING WALLS AND CEILING TO REMAIN AS REQUIRED FOR UNIFORM, CLEAN APPEARANCE.
- 8.INSTALL WOOD BLOCKING IN WALLS BEHIND WALL-HUNG ITEMS AND TOILET ACCESSORIES.
- 9.INSTALL R-11 SOUND BATT INSULATION IN ALL WALLS, UNLESS NOTED OTHERWISE.



INFO@SCHOCKINTERIOS.COM

317-696-2502

GRIGS24



DATE PUBLISHED: 6/3/2025 12:20:23 PM

J. GREG ALLEN

AD100

Scale 1/4" = 1'-0"

FIRST FLOOR DEMO PLAN

0 1' 2' 4'

0 2'

$1/2" = 1'-0"$

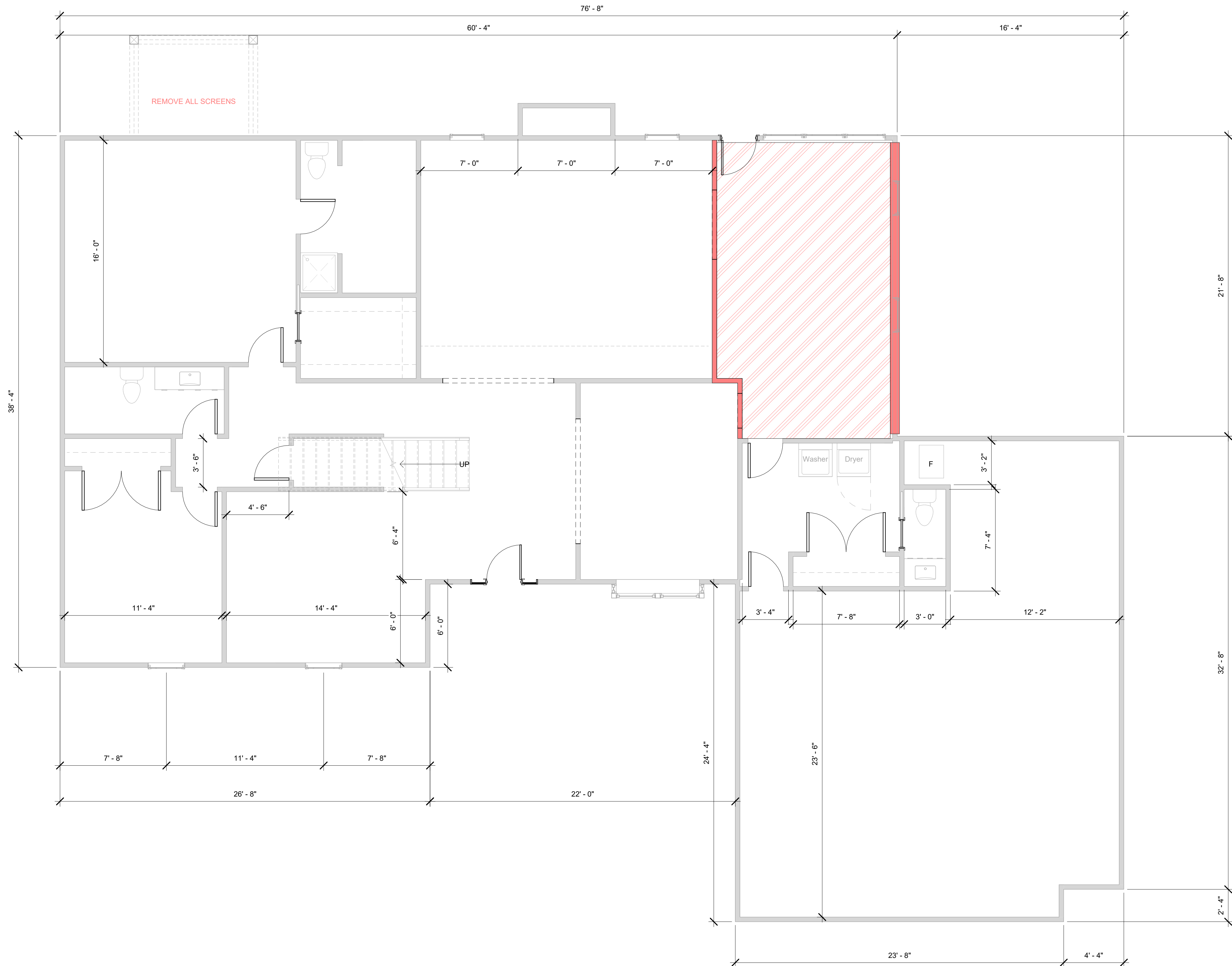

1	FIRST FLOOR DEMO PLAN
AD100	1/4" = 1'-0"

ARCHITECTURAL NOTES:

1. VERIFY ALL EXISTING CONDITIONS PRIOR TO THE START OF CONSTRUCTION. NOTIFY THE ARCHITECT IMMEDIATELY OF ANY CONFLICTS PRIOR TO PROCEEDING WITH WORK.
2. THE CONTRACTOR SHALL FILE ALL DRAWINGS FOR PERMIT APPLICATION OR OTHER MATERIALS REQUIRED TO SECURE ANY AND ALL NECESSARY BUILDING PERMITS AS REQUIRED BY ANY LOCAL ORDINANCES TO PERFORM THIS WORK.
3. THE DRAWINGS ARE NOT TO BE SCALED. FOR INFORMATION CONCERNING EXISTING PARTITIONS, ETC., VERIFICATION MUST BE DONE IN THE FIELD.
4. THE USE OF THE WORDS "PROVIDE" OR "PROVIDED" IN CONNECTION WITH ANY ITEM SPECIFIED, IS INTENDED TO MEAN, UNLESS OTHERWISE NOTED, THAT SUCH SHALL BE FURNISHED AND INSTALLED FOLLOWING MANUFACTURER'S INSTRUCTIONS AND RECOMMENDATIONS, AND SUPPLYING AND INSTALLING ALL ASSOCIATED ITEMS AND ACCESSORIES AS REQUIRED, AND CONNECTED WHERE SO REQUIRED FOR A COMPLETE INSTALLATION.
5. UPON COMPLETION OF PROJECT, OBTAIN ALL FINAL INSPECTIONS AS REQUIRED BY LOCAL JURISDICTIONS AND FURNISH OWNER WITH EVIDENCE OF ALL SUCH INSPECTIONS AND CERTIFICATES OF OCCUPANCY.
6. UPON COMPLETION OF PROJECT, PROVIDE OWNER WITH ALL INSTRUCTION MANUALS, WARRANTIES OR OTHER DOCUMENTS REQUIRED FOR OPERATION OR MAINTENANCE OF ANY ITEM IN THE CONTRACTOR'S WORK.

GENERAL NOTES:

1. DO NOT SCALE THE DRAWINGS.
2. REPORT ALL DIMENSIONAL DISCREPANCIES TO ARCHITECT FOR RESOLUTION.
3. NON-PERPENDICULAR WALLS SHALL BE AT 45 DEGREES UNLESS OTHERWISE NOTED.
4. ALL FINISHED FACE OF NEW CONSTRUCTION WITH FINISHED FACE OF EXISTING WALLS.
5. ALL DIMENSIONS ARE TO FACE OF NEW GYPSUM BOARD FINISH OR EXISTING FINISHES UNLESS OTHERWISE NOTED.
6. HINGE SIDE OF ALL DOORS SHALL BE 5" OFF THE FACE OF ADJACENT WALL, UNLESS NOTED OTHERWISE.
7. PATCH FINISHES OF EXISTING WALLS AND CEILING TO REACH AS REQUIRED FOR UNIFORM, CLEAN APPEARANCE.
8. INSTALL WOOD BLOCKING IN WALLS BEHIND WALL-HUNG ITEMS AND TOILET ACCESSORIES.
9. INSTALL R-11 SOUND BATT INSULATION IN ALL WALLS, UNLESS NOTED OTHERWISE.

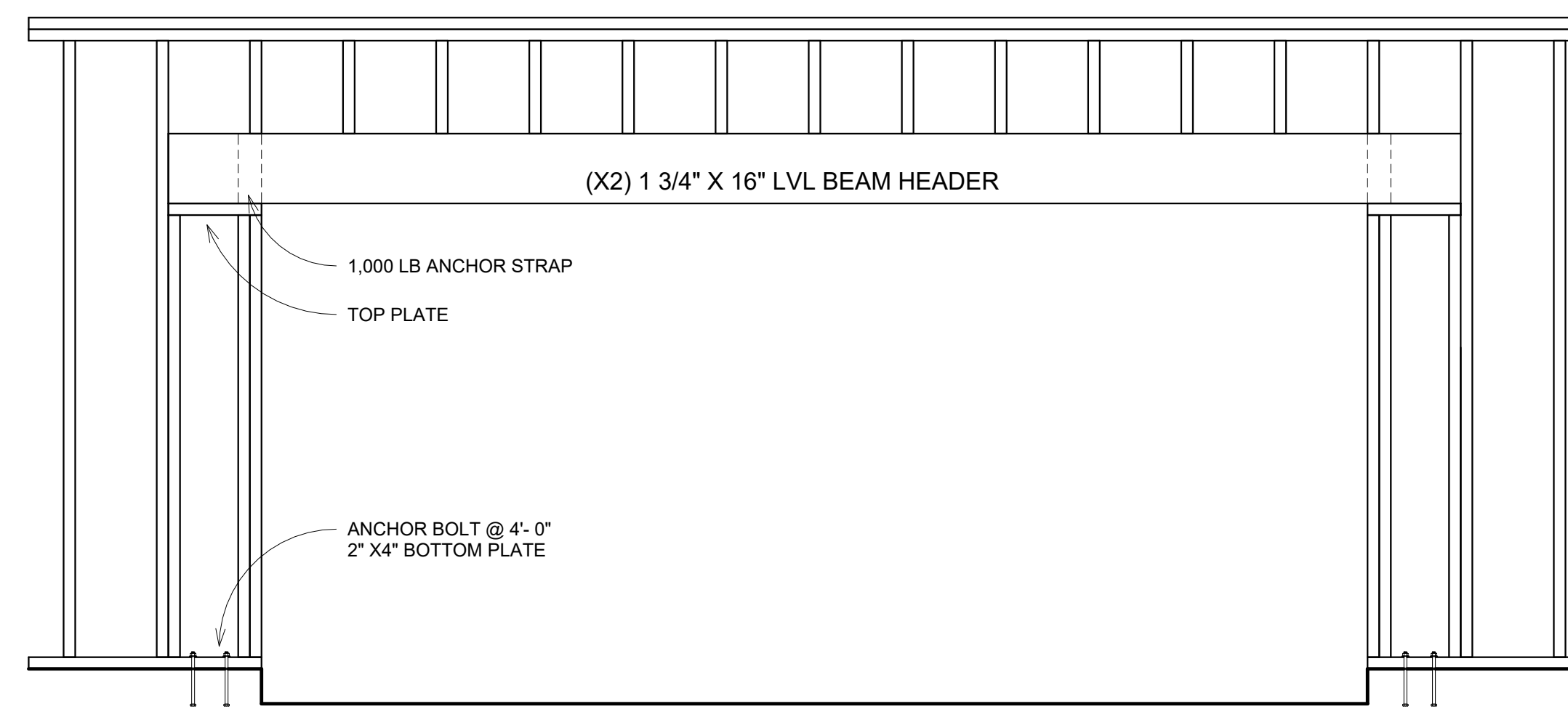
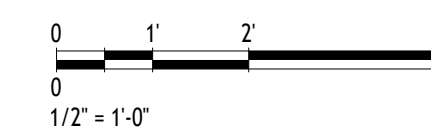
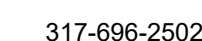

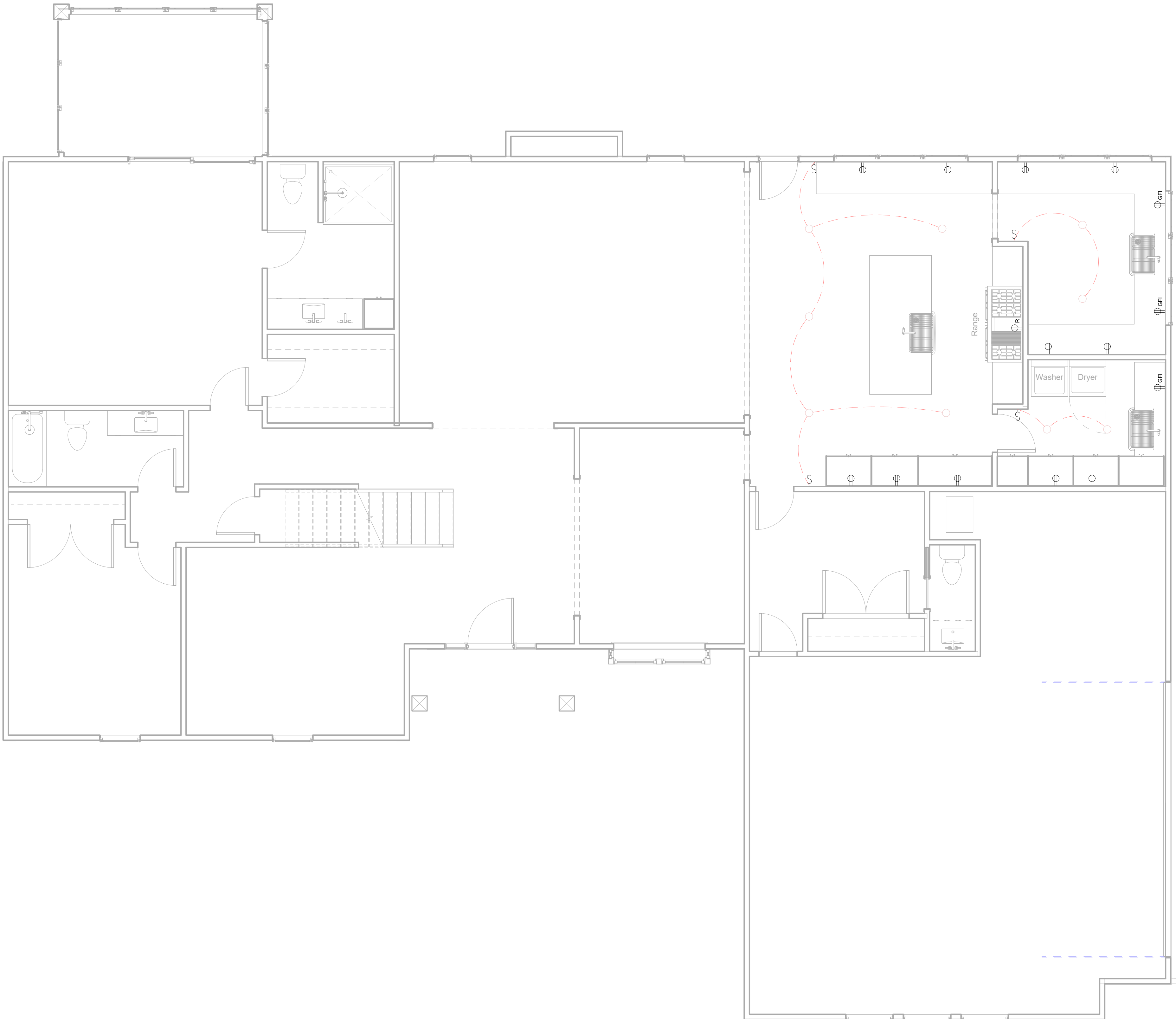

NOTE:
ALL ELECTRICAL DEVICES AND FIXTURES AND IN ALL LIVING QUARTERS TO BE PROTECTED WITH A.F.I. BREAKER

1. PREWIRE FOR SECURITY AND LOW VOLTAGE SYSTEMS

2. INSTALL RG-6 COAXIAL CABLE AND CAT-6 TWISTED PAIR WIRE (SEE BUILDER FOR DETAILS)

3. SEE SMOKE DETECTOR AND POOL ALARM NOTES BELOW

4. ALL ELECTRICAL SHALL BE IN ACCORDANCE WITH LOCAL CODES

SMOKE DETECTORS POWERED BY HOUSE ELECTRIC W/ BATTERY BACKUP AND INTERCONNECTED. INSTALLED IN EACH SLEEPING ROOM AND IN HALL OR AREA IMMEDIATELY OUTSIDE EACH ROOM AND AT HIGHEST POINT OF EACH STORY OF RESIDENCE

NOTE:
CARBON MONOXIDE PROTECTION SHALL BE PROVIDED WITHIN TEN FEET OF EACH ROOM USED FOR SLEEPING

ELECTRICAL LEGEND	
	CEILING LIGHT - LINEAR BOX
	EXT. FLOOD LAMP
	DECORATIVE WALL SCONCE
	DECORATIVE PENDANT
	DOWNLIGHT - RECESSED CAN (TYPE 2)
	DOWNLIGHT - RECESSED CAN (STANDARD)
	SWITCH- SINGLE (SINGLE)
	SWITCH- DOUBLE (DOUBLE)
	SWITCH- THREE WAY (THREE WAY)
	SWITCH- DIMMER (DIMMER)
	RECEPTACLE - 220V (STANDARD)
	OUTLET - TRIPLEX (SINGLE)
	OUTLET - RANGE (SINGLE)
	OUTLET - GFI (SINGLE)
	OUTLET - DUPLEX (SINGLE)
	OUTLET FLOOR - SINGLE (SINGLE)
	JUNCTION BOX
	CEILING FAN (DECORATIVE)
	FAN (STANDARD)
	TRANSFORMER SWITCHBOARD
	POWER PANEL
	LIGHTING PANEL

1 First Floor Electrical
E101 1/4" = 1'-0"

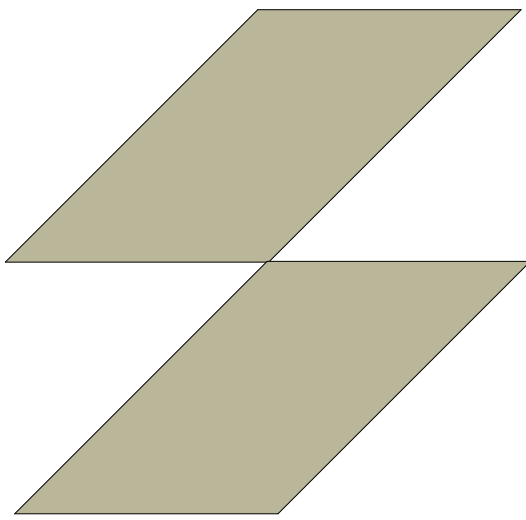

SCHOCK DESIGN
SCHOCKINTERIORS.COM
INFO@SCHOCKINTERIORS.COM
317-696-2502

GRIGGS24

GRIGGS24

Project number
Date

CLIENT APPROVAL

SIGNATURE: _____
DATE: 6/3/2025 12:20:24 PM

E101

Scale As indicated

First Floor
Electrical

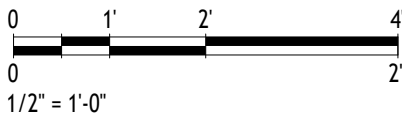



1 Second Floor Electrical
E102 1/4" = 1'-0"

NOTE:
ALL ELECTRICAL DEVICES AND FIXTURES AND IN ALL LIVING
QUARTERS TO BE PROTECTED WITH A.F.I. BREAKER

1. PREWIRE FOR SECURITY AND LOW VOLTAGE SYSTEMS

2. INSTALL RG-6 COAXIAL CABLE AND
CAT-6 TWISTED PAIR WIRE
(SEE BUILDER FOR DETAILS)

3. SEE SMOKE DETECTOR AND POOL ALARM NOTES BELOW

4. ALL ELECTRICAL SHALL BE IN ACCORDANCE WITH
LOCAL CODES

SMOKE DETECTORS POWERED BY HOUSE ELECTRIC W/
BATTERY BACKUP AND INTERCONNECTED. INSTALLED IN
EACH SLEEPING ROOM AND IN HALL OR AREA IMMEDIATELY
OUTSIDE EACH ROOM AND AT HIGHEST POINT OF EACH
STORY OF RESIDENCE

NOTE:
CARBON MONOXIDE PROTECTION SHALL BE PROVIDED
WITHIN TEN FEET OF EACH ROOM USED FOR SLEEPING

ELECTRICAL LEGEND

	CEILING LIGHT - LINEAR BOX
	EXT. FLOOD LAMP
	DECORATIVE WALL SCONCE
	DECORATIVE PENDANT
	DOWNLIGHT - RECESSED CAN (TYPE 2)
	DOWNLIGHT - RECESSED CAN (STANDARD)
	SWITCH-SINGLE (SINGLE)
	SWITCH- DOUBLE (DOUBLE)
	SWITCH- THREE WAY (THREE WAY)
	SWITCH- DIMMER (DIMMER)
	RECEPTACLE - 220V (STANDARD)
	OUTLET - TRIPLEX (SINGLE)
	OUTLET - RANGE (SINGLE)
	OUTLET - GFI (SINGLE)
	OUTLET - DUPLEX (SINGLE)
	OUTLET FLOOR - SINGLE (SINGLE)
	JUNCTION BOX
	CEILING FAN (DECORATIVE)
	FAN (STANDARD)
	TRANSFORMER SWITCHBOARD
	POWER PANEL
	LIGHTING PANEL

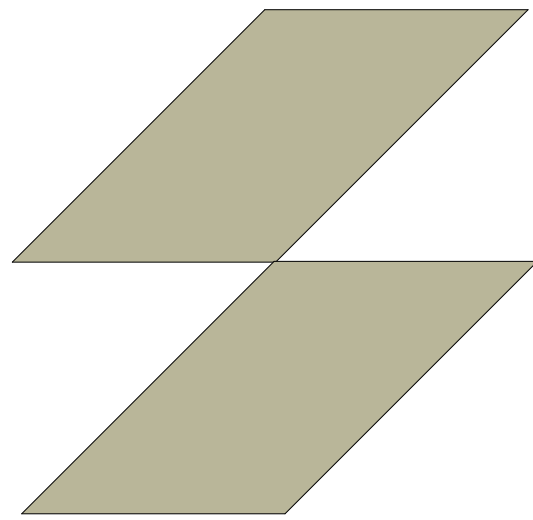

SCHOCK DESIGN

SCHOCKINTERIORS.COM
INFO@SCHOCKINTERIOS.COM
317-696-2502

GRIGGS24

GRIGGS24

Project number
Date

CLIENT APPROVAL

SIGNATURE:

DATE: 6/3/2025 12:20:24 PM

E102

Scale As indicated

Second Floor
Electrical

