

# JACKSON TOWER

LUXURY CONDO RENOVATION

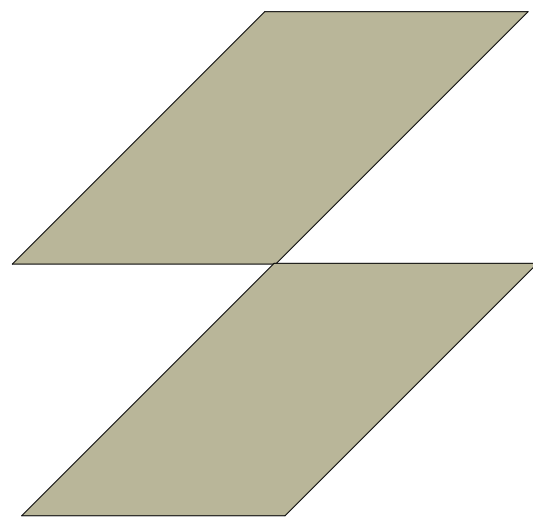

SCHOCK  
DESIGN



SCHOCKDESIGN

SCHOCKINTERIORS.COM

INFO@SCHOCKINTERIOS.COM

317-696-2502

JACKSON TOWER

FT LAUDERDALE , FL

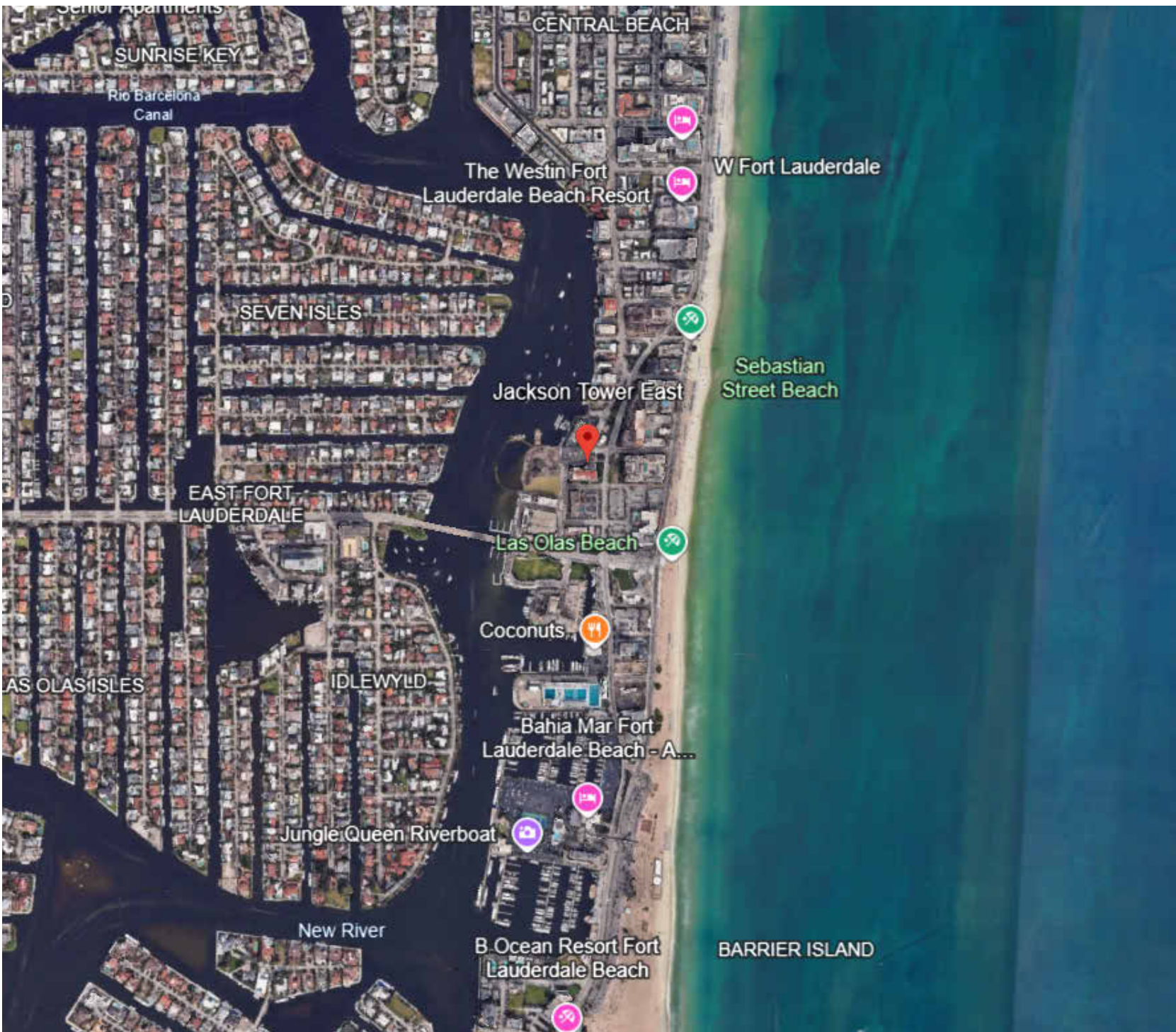

FT LAUDERDALE , FL

Project number

Date

CLIENT APPROVAL

SIGNATURE:

DATE: 10/25/2024 1:38:41 AM

A000

Scale

TITLE SHEET

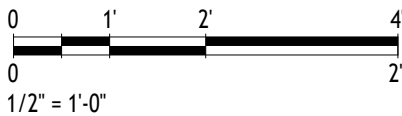

## ARCHITECTURAL NOTES:

- 1.VERIFY ALL EXISTING CONDITIONS PRIOR TO THE START OF CONSTRUCTION. NOTIFY THE ARCHITECT IMMEDIATELY OF ANY CONFLICTS PRIOR TO PROCEEDING WITH WORK.
- 2.THE CONTRACTOR SHALL FILE ALL DRAWINGS FOR PERMIT APPLICATION OR OTHER MATERIALS REQUIRED TO SECURE ANY AND ALL NECESSARY BUILDING PERMITS AS MIGHT BE REQUIRED BY ANY LOCAL ORDINANCES TO PERFORM THIS WORK.
- 3.THE DRAWINGS ARE NOT TO BE SCALED. FOR INFORMATION CONCERNING EXISTING PARTITIONS, ETC., VERIFICATION MUST BE DONE IN THE FIELD.
- 4.THE USE OF THE WORDS "PROVIDE" OR "PROVIDED" IN CONNECTION WITH ANY ITEM SPECIFIED, IS INTENDED TO MEAN, UNLESS OTHERWISE NOTED, THAT SUCH SHALL BE FURNISHED AND INSTALLED FOLLOWING MANUFACTURERS' INSTRUCTIONS AND RECOMMENDATIONS, AND SUPPLYING AND INSTALLING ALL ASSOCIATED ITEMS AND ACCESSORIES AS REQUIRED, AND CONNECTED WHERE SO REQUIRED FOR A COMPLETE INSTALLATION.
- 5.UPON COMPLETION OF PROJECT, OBTAIN ALL FINAL INSPECTIONS AS REQUIRED BY LOCAL JURISDICTIONS AND FURNISH OWNER WITH EVIDENCE OF ALL SUCH INSPECTIONS AND CERTIFICATES OF OCCUPANCY.
- 6.UPON COMPLETION OF PROJECT, PROVIDE OWNER WITH ALL INSTRUCTION MANUALS, WARRANTIES OR OTHER DOCUMENTS REQUIRED FOR OPERATION OR MAINTENANCE OF ANY ITEM IN THE CONTRACTOR'S WORK.

- 7.THESE CONSTRUCTION NOTES AND/OR DRAWINGS ARE SUPPLIED TO ILLUSTRATE THE DESIGN AND GENERAL TYPE OF CONSTRUCTION DESIRED AND ARE INTENDED TO IMPLY THE FINAL QUALITY OF CONSTRUCTION, MATERIAL AND WORKMANSHIP THROUGHOUT.
- 8.THE GENERAL CONTRACTOR SHALL MAINTAIN A CURRENT AND COMPLETE SET OF CONSTRUCTION DRAWINGS ON THE SITE DURING ALL PHASES OF CONSTRUCTION FOR USE OF THE TRADES.
- 9.ALL DIMENSIONS ARE TO EXISTING FINISHED WALL SURFACE OR NEW FINISHED WALL SURFACE, UNLESS NOTED.
- 10.THE CONTRACTOR SHALL PROTECT ALL EXISTING AND NEW MATERIALS AND FINISHES FROM DAMAGE WHICH MAY OCCUR FROM CONSTRUCTION, DEMOLITION, PAINT, DUST, WATER, ETC. ALL SUCH DAMAGE SHALL BE REPAIRED OR REPLACED TO THE SATISFACTION OF THE ARCHITECT AND OWNER AT THE CONTRACTOR'S EXPENSE.
- 11.THE GENERAL CONTRACTOR SHALL PROVIDE A THOROUGH CLEAN-UP AT CLOSE-OUT, INCLUDING VACUUMING AND CLEANING ALL CARPETING.
- 12.PROVIDE WOOD BLOCKING IN WALLS AS REQUIRED FOR ALL WALL-SUPPORTED ITEMS. SEE DRAWINGS FOR CASEWORK ITEMS.

## GENERAL NOTES:

- 1.DO NOT SCALE THE DRAWINGS.
- 2.REPORT ALL DIMENSIONAL DISCREPANCIES TO ARCHITECT FOR RESOLUTION.
- 3.ALL NON-PERPENDICULAR WALLS SHALL BE AT 45 DEGREES UNLESS OTHERWISE NOTED.
- 4.ALIGN FINISHED FACE OF NEW CONSTRUCTION WITH FINISHED FACE OF EXISTING WALLS.
- 5.ALL DIMENSIONS ARE TO FACE OF NEW GYPSUM BOARD FINISH OR EXISTING FINISHES UNLESS OTHERWISE NOTED.
- 6.HINGE SIDE OF ALL DOORS SHALL BE 5" OFF THE FACE OF ADJACENT WALL, UNLESS NOTED OTHERWISE.
- 7.PATCH FINISHES OF EXISTING WALLS AND CEILING TO REMAIN AS REQUIRED FOR UNIFORM, CLEAN APPEARANCE.
- 8.INSTALL WOOD BLOCKING IN WALLS BEHIND WALL-HUNG ITEMS AND TOILET ACCESSORIES.
- 9.INSTALL R-11 SOUND BATT INSULATION IN ALL WALLS, UNLESS NOTED OTHERWISE.



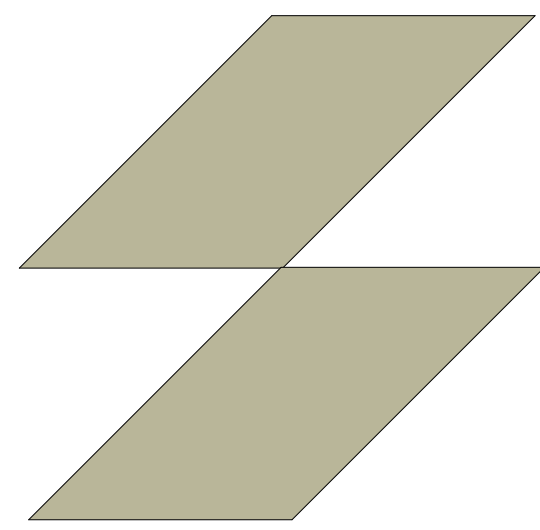

SCHOCK DESIGN

SCHOCKINTERIORS.COM

INFO@SCHOCKINTERIOS.COM

317-696-2502

# JACKSON TOWER

## FT LAUDERDALE , FL

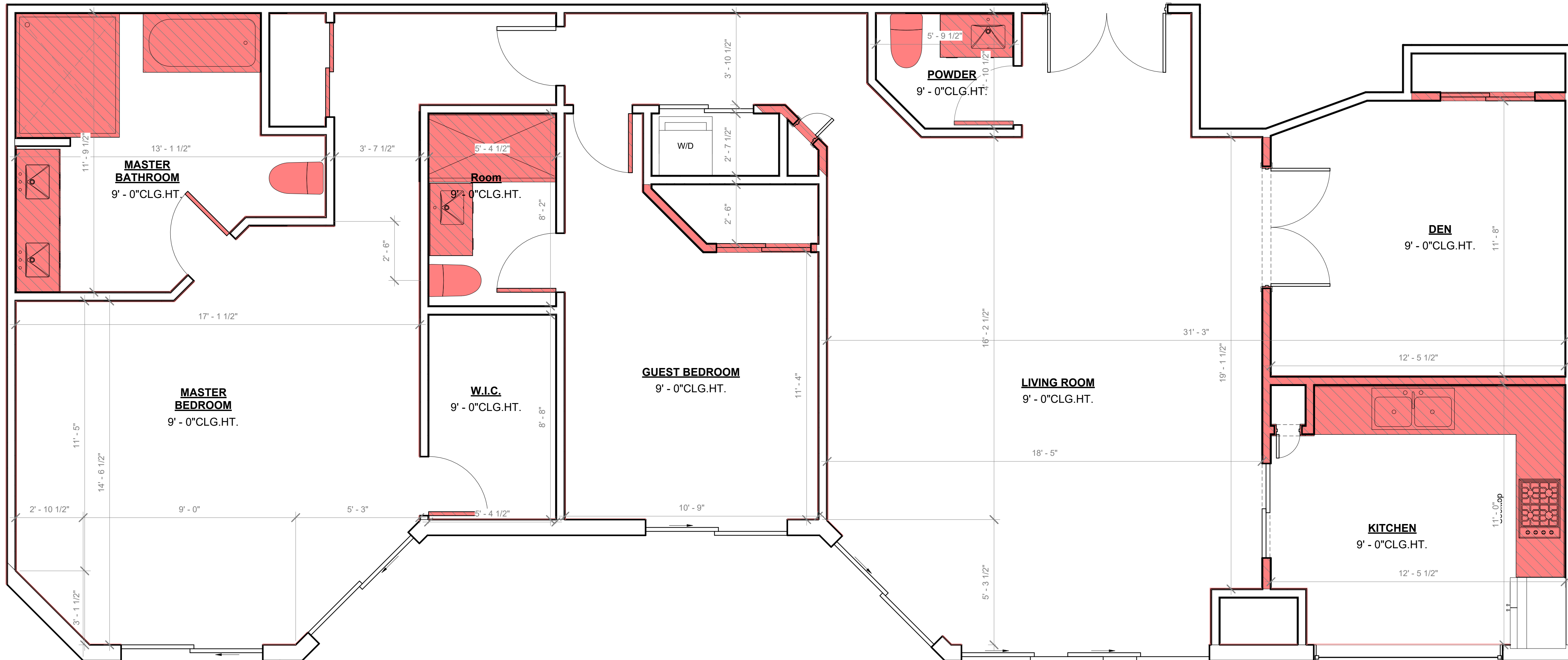

1 CEILING PLAN1  
AD100 3/8" = 1'-0"

#### DEMO SCHEDULE

- ALL FLOORING THROUGHOUT
- ALL BASEBOARDS
- ALL CROWN MOULDING
- ALL VANITIES
- ALL TOILETS
- ALL INTERIOR DOORS IN UNIT (DOORS IN LOBBY TO STAY)
- ALL SHOWER TILES IN EACH BATH
- ALL WALL MARKED ABOVE
- FULL KITCHEN

#### ARCHITECTURAL NOTES:

- 1.VERIFY ALL EXISTING CONDITIONS PRIOR TO THE START OF CONSTRUCTION. NOTIFY THE ARCHITECT IMMEDIATELY OF ANY CONFLICTS PRIOR TO PROCEEDING WITH WORK.
- 2.THE CONTRACTOR SHALL FILE ALL DRAWINGS FOR PERMIT APPLICATION OR OTHER MATERIALS REQUIRED TO SECURE ANY AND ALL NECESSARY BUILDING PERMITS AS MIGHT BE REQUIRED BY ANY LOCAL ORDINANCES TO PERFORM THIS WORK.
- 3.THE DRAWINGS ARE NOT TO BE SCALED. FOR INFORMATION CONCERNING EXISTING PARTITIONS, ETC., VERIFICATION MUST BE DONE IN THE FIELD.
- 4.THE USE OF THE WORDS "PROVIDE" OR "PROVIDED" IN CONNECTION WITH ANY ITEM SPECIFIED, IS INTENDED TO MEAN, UNLESS OTHERWISE NOTED, THAT SUCH SHALL BE FURNISHED AND INSTALLED FOLLOWING MANUFACTURERS' INSTRUCTIONS AND RECOMMENDATIONS, AND SUPPLYING AND INSTALLING ALL ASSOCIATED ITEMS AND ACCESSORIES AS REQUIRED, AND CONNECTED WHERE SO REQUIRED FOR A COMPLETE INSTALLATION.
- 5.UPON COMPLETION OF PROJECT, OBTAIN ALL FINAL INSPECTIONS AS REQUIRED BY LOCAL JURISDICTIONS AND FURNISH OWNER WITH EVIDENCE OF ALL SUCH INSPECTIONS AND CERTIFICATES OF OCCUPANCY.
- 6.UPON COMPLETION OF PROJECT, PROVIDE OWNER WITH ALL INSTRUCTION MANUALS, WARRANTIES OR OTHER DOCUMENTS REQUIRED FOR OPERATION OR MAINTENANCE OF ANY ITEM IN THE CONTRACTOR'S WORK.

#### GENERAL NOTES:

- 1.DO NOT SCALE THE DRAWINGS.
- 2.REPORT ALL DIMENSIONAL DISCREPANCIES TO ARCHITECT FOR RESOLUTION.
- 3.ALL NON-PERPENDICULAR WALLS SHALL BE AT 45 DEGREES UNLESS OTHERWISE NOTED.
- 4.ALIGN FINISHED FACE OF NEW CONSTRUCTION WITH FINISHED FACE OF EXISTING WALLS.
- 5.ALL DIMENSIONS ARE TO FACE OF NEW GYPSUM BOARD FINISH OR EXISTING FINISHES UNLESS OTHERWISE NOTED.
- 6.HINGE SIDE OF ALL DOORS SHALL BE 5' OFF THE FACE OF ADJACENT WALL, UNLESS NOTED OTHERWISE.
- 7.PATCH FINISHES OF EXISTING WALLS AND CEILING TO REMAIN AS REQUIRED FOR UNIFORM, CLEAN APPEARANCE.
- 8.INSTALL WOOD BLOCKING IN WALLS BEHIND WALL-HUNG ITEMS AND TOILET ACCESSORIES.
- 9.INSTALL R-11 SOUND BATT INSULATION IN ALL WALLS, UNLESS NOTED OTHERWISE.

Project number

Date

## CLIENT APPROVAL

SIGNATURE: \_\_\_\_\_

DATE: 10/25/2024 1:38:41 AM

# AD100

Scale 3/8" = 1'-0"

## AS-BUILT DEMO PLAN

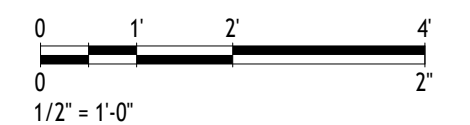

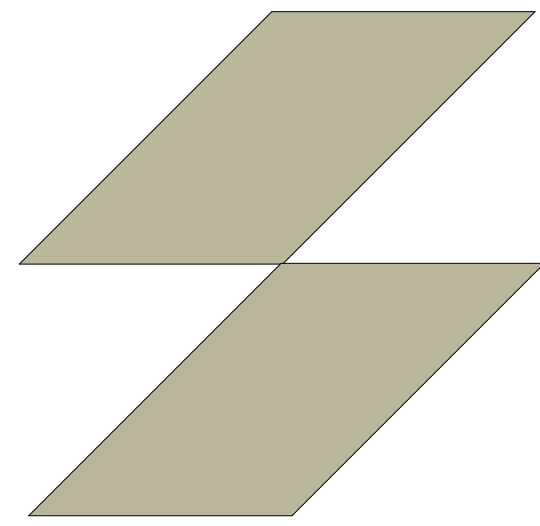

SCHOCK DESIGN

SCHOCKINTERIORS.COM

INFO@SCHOCKINTERIOS.COM

317-696-2502

# JACKSON TOWER

## FT LAUDERDALE , FL

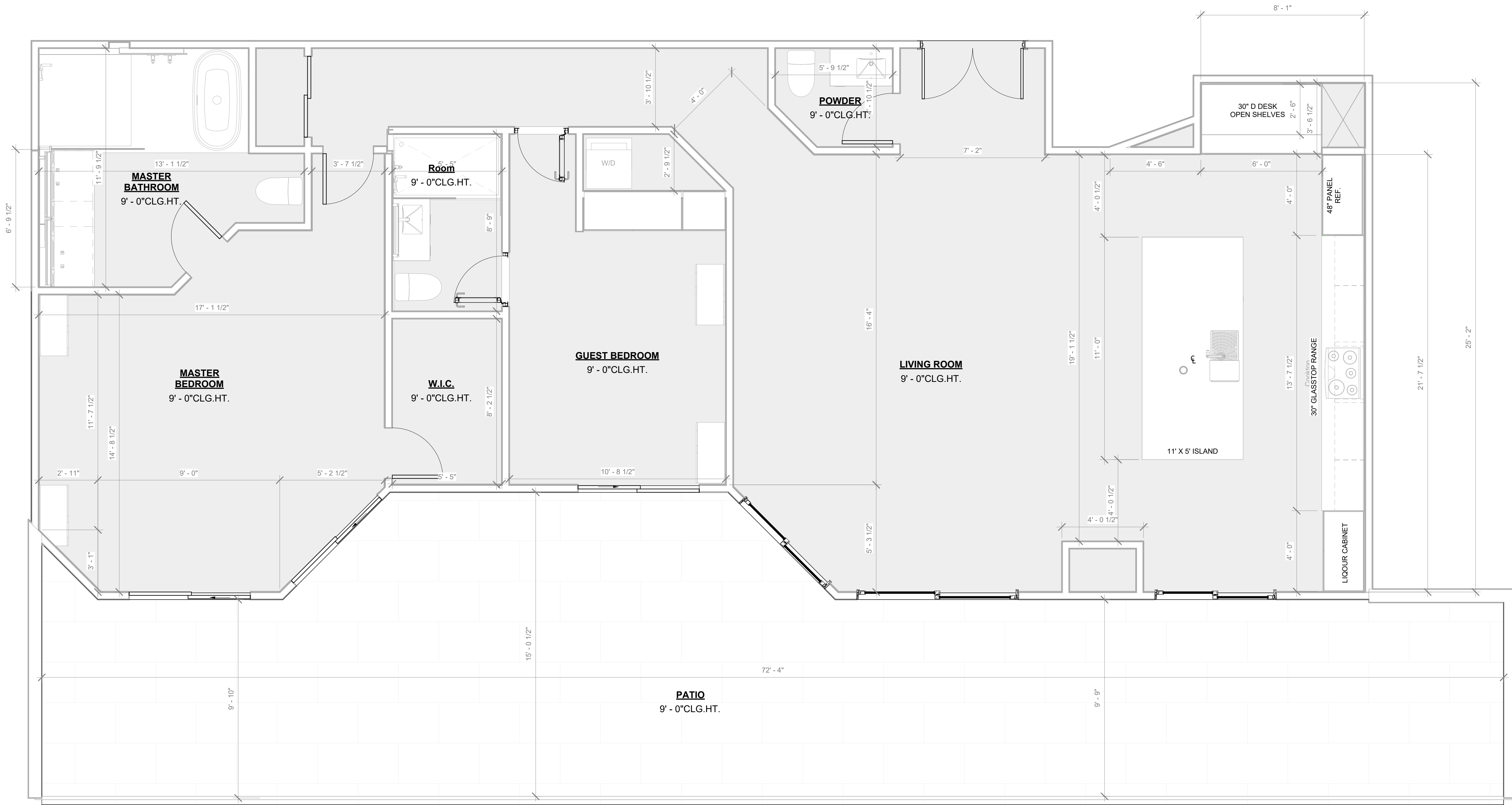

1 UNIT FLOOR PLAN  
A100 3/8" = 1'-0"

### ARCHITECTURAL NOTES:

- 1.VERIFY ALL EXISTING CONDITIONS PRIOR TO THE START OF CONSTRUCTION. NOTIFY THE ARCHITECT IMMEDIATELY OF ANY CONFLICTS PRIOR TO PROCEEDING WITH WORK.
- 2.THE CONTRACTOR SHALL FILE ALL DRAWINGS FOR PERMIT APPLICATION OR OTHER MATERIALS REQUIRED TO SECURE ANY AND ALL NECESSARY BUILDING PERMITS AS MIGHT BE REQUIRED BY ANY LOCAL ORDINANCES TO PERFORM THIS WORK.
- 3.THE DRAWINGS ARE NOT TO BE SCALED. FOR INFORMATION CONCERNING EXISTING PARTITIONS, ETC., VERIFICATION MUST BE DONE IN THE FIELD.
- 4.THE USE OF THE WORDS "PROVIDE" OR "PROVIDED" IN CONNECTION WITH ANY ITEM SPECIFIED, IS INTENDED TO MEAN, UNLESS OTHERWISE NOTED, THAT SUCH SHALL BE FURNISHED AND INSTALLED FOLLOWING MANUFACTURERS' INSTRUCTIONS AND RECOMMENDATIONS, AND SUPPLYING AND INSTALLING ALL ASSOCIATED ITEMS AND ACCESSORIES AS REQUIRED, AND CONNECTED WHERE SO REQUIRED FOR A COMPLETE INSTALLATION.
- 5.UPON COMPLETION OF PROJECT, OBTAIN ALL FINAL INSPECTIONS AS REQUIRED BY LOCAL JURISDICTIONS AND FURNISH OWNER WITH EVIDENCE OF ALL SUCH INSPECTIONS AND CERTIFICATES OF OCCUPANCY.
- 6.UPON COMPLETION OF PROJECT, PROVIDE OWNER WITH ALL INSTRUCTION MANUALS, WARRANTIES OR OTHER DOCUMENTS REQUIRED FOR OPERATION OR MAINTENANCE OF ANY ITEM IN THE CONTRACTOR'S WORK.

- 7.THESE CONSTRUCTION NOTES AND/OR DRAWINGS ARE SUPPLIED TO ILLUSTRATE THE DESIGN AND GENERAL TYPE OF CONSTRUCTION DESIRED AND ARE INTENDED TO IMPLY THE FINAL QUALITY OF CONSTRUCTION, MATERIAL AND WORKMANSHIP THROUGHOUT.
- 8.THE GENERAL CONTRACTOR SHALL MAINTAIN A CURRENT AND COMPLETE SET OF CONSTRUCTION DRAWINGS ON THE SITE DURING ALL PHASES OF CONSTRUCTION FOR USE OF THE TRADES.
- 9.ALL DIMENSIONS ARE TO EXISTING FINISHED WALL SURFACE OR NEW FINISHED WALL SURFACE, UNLESS NOTED.
- 10.THE CONTRACTOR SHALL PROTECT ALL EXISTING AND NEW MATERIALS AND FINISHES FROM DAMAGE WHICH MAY OCCUR FROM CONSTRUCTION, DEMOLITION, PAINT, DUST, WATER, ETC. ALL SUCH DAMAGE SHALL BE REPAIRED OR REPLACED TO THE SATISFACTION OF THE ARCHITECT AND OWNER AT THE CONTRACTOR'S EXPENSE.
- 11.THE GENERAL CONTRACTOR SHALL PROVIDE A THOROUGH CLEAN-UP AT CLOSE-OUT, INCLUDING VACUUMING AND CLEANING ALL CARPETING.
- 12.PROVIDE WOOD BLOCKING IN WALLS AS REQUIRED FOR ALL WALL-SUPPORTED ITEMS. SEE DRAWINGS FOR CASEWORK ITEMS.

### GENERAL NOTES:

- 1.DO NOT SCALE THE DRAWINGS.
- 2.REPORT ALL DIMENSIONAL DISCREPANCIES TO ARCHITECT FOR RESOLUTION.
- 3.ALL NON-PERPENDICULAR WALLS SHALL BE AT 45 DEGREES UNLESS OTHERWISE NOTED.
- 4.ALIGN FINISHED FACE OF NEW CONSTRUCTION WITH FINISHED FACE OF EXISTING WALLS.
- 5.ALL DIMENSIONS ARE TO FACE OF NEW GYPSUM BOARD FINISH OR EXISTING FINISHES UNLESS OTHERWISE NOTED.
- 6.HINGE SIDE OF ALL DOORS SHALL BE 5" OFF THE FACE OF ADJACENT WALL, UNLESS NOTED OTHERWISE.
- 7.PATCH FINISHES OF EXISTING WALLS AND CEILING TO REMAIN AS REQUIRED FOR UNIFORM, CLEAN APPEARANCE.
- 8.INSTALL WOOD BLOCKING IN WALLS BEHIND WALL-HUNG ITEMS AND TOILET ACCESSORIES.
- 9.INSTALL R-11 SOUND BATT INSULATION IN ALL WALLS, UNLESS NOTED OTHERWISE.

Project number

Date

## CLIENT APPROVAL

SIGNATURE: \_\_\_\_\_

DATE: 10/25/2024 1:38:42 AM

# A100

Scale 3/8" = 1'-0"

## UNIT FLOOR PLAN

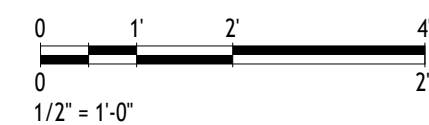

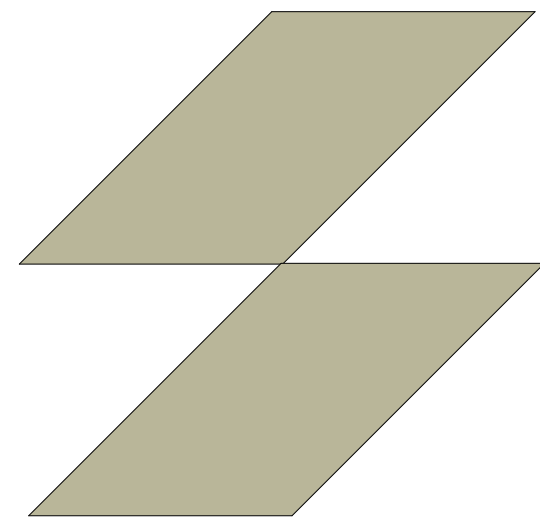

SCHOCK DESIGN

SCHOCKINTERIORS.COM  
INFO@SCHOCKINTERIOS.COM

317-696-2502

# JACKSON TOWER

## FT LAUDERDALE , FL

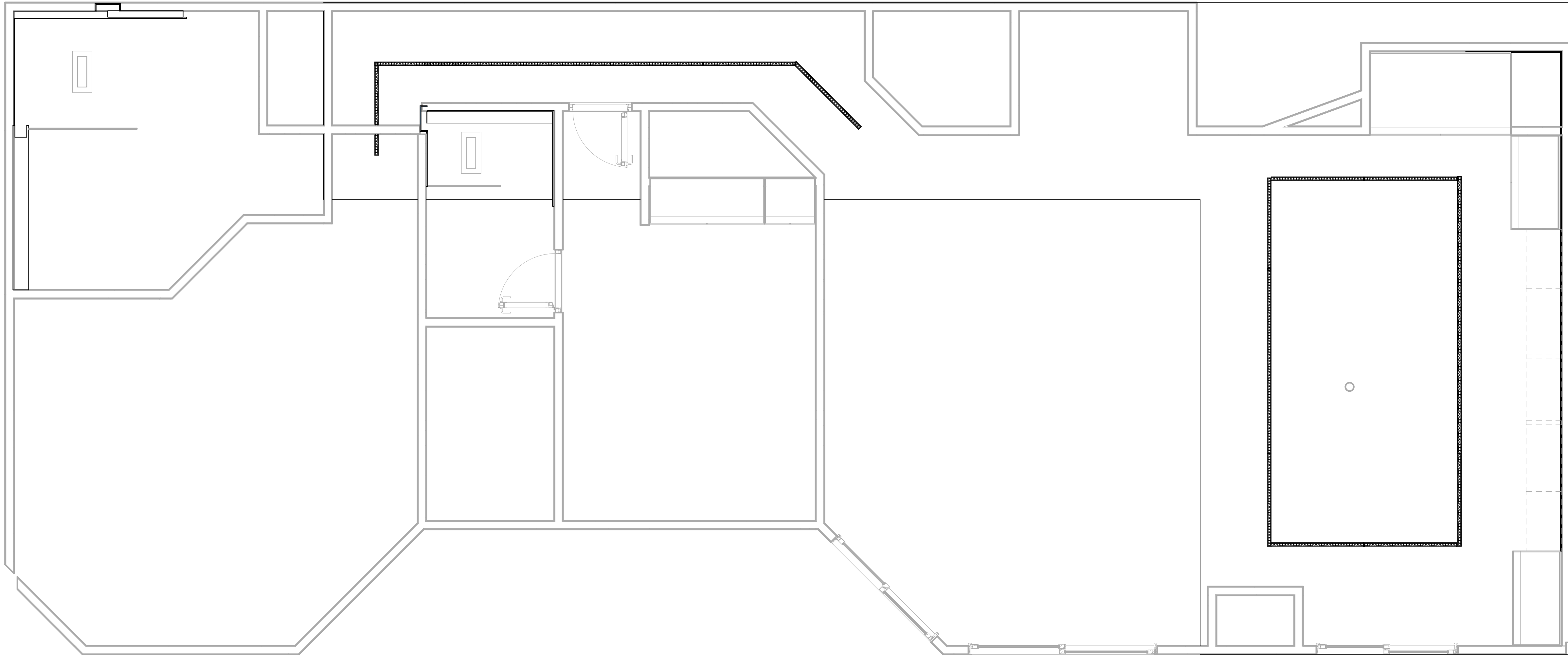

1 CEILING PLAN  
A104 3/8" = 1'-0"

Project number

Date

## CLIENT APPROVAL

SIGNATURE: \_\_\_\_\_

DATE: 10/25/2024 1:38:42 AM

# A104

Scale 3/8" = 1'-0"

## REFLECTED CEILING PLAN

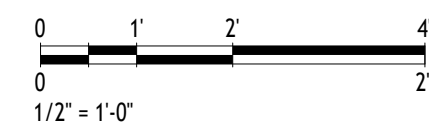

### ARCHITECTURAL NOTES:

- 1.VERIFY ALL EXISTING CONDITIONS PRIOR TO THE START OF CONSTRUCTION. NOTIFY THE ARCHITECT IMMEDIATELY OF ANY CONFLICTS PRIOR TO PROCEEDING WITH WORK.
- 2.THE CONTRACTOR SHALL FILE ALL DRAWINGS FOR PERMIT APPLICATION OR OTHER MATERIALS REQUIRED TO SECURE ANY AND ALL NECESSARY BUILDING PERMITS AS MIGHT BE REQUIRED BY ANY LOCAL ORDINANCES TO PERFORM THIS WORK.
- 3.THE DRAWINGS ARE NOT TO BE SCALED. FOR INFORMATION CONCERNING EXISTING PARTITIONS, ETC., VERIFICATION MUST BE DONE IN THE FIELD.
- 4.THE USE OF THE WORDS "PROVIDE" OR "PROVIDED" IN CONNECTION WITH ANY ITEM SPECIFIED, IS INTENDED TO MEAN, UNLESS OTHERWISE NOTED, THAT SUCH SHALL BE FURNISHED AND INSTALLED FOLLOWING MANUFACTURERS' INSTRUCTIONS AND RECOMMENDATIONS, AND SUPPLYING AND INSTALLING ALL ASSOCIATED ITEMS AND ACCESSORIES AS REQUIRED, AND CONNECTED WHERE SO REQUIRED FOR A COMPLETE INSTALLATION.
- 5.UPON COMPLETION OF PROJECT, OBTAIN ALL FINAL INSPECTIONS AS REQUIRED BY LOCAL JURISDICTIONS AND FURNISH OWNER WITH EVIDENCE OF ALL SUCH INSPECTIONS AND CERTIFICATES OF OCCUPANCY.
- 6.UPON COMPLETION OF PROJECT, PROVIDE OWNER WITH ALL INSTRUCTION MANUALS, WARRANTIES OR OTHER DOCUMENTS REQUIRED FOR OPERATION OR MAINTENANCE OF ANY ITEM IN THE CONTRACTOR'S WORK.

- 7.THESE CONSTRUCTION NOTES AND/OR DRAWINGS ARE SUPPLIED TO ILLUSTRATE THE DESIGN AND GENERAL TYPE OF CONSTRUCTION DESIRED AND ARE INTENDED TO IMPLY THE FINAL QUALITY OF CONSTRUCTION, MATERIAL AND WORKMANSHIP THROUGHOUT.
- 8.THE GENERAL CONTRACTOR SHALL MAINTAIN A CURRENT AND COMPLETE SET OF CONSTRUCTION DRAWINGS ON THE SITE DURING ALL PHASES OF CONSTRUCTION FOR USE OF THE TRADES.
- 9.ALL DIMENSIONS ARE TO EXISTING FINISHED WALL SURFACE OR NEW FINISHED WALL SURFACE, UNLESS NOTED.
- 10.THE CONTRACTOR SHALL PROTECT ALL EXISTING AND NEW MATERIALS AND FINISHES FROM DAMAGE WHICH MAY OCCUR FROM CONSTRUCTION, DEMOLITION, PAINT, DUST, WATER, ETC. ALL SUCH DAMAGE SHALL BE REPAIRED OR REPLACED TO THE SATISFACTION OF THE ARCHITECT AND OWNER AT THE CONTRACTOR'S EXPENSE.
- 11.THE GENERAL CONTRACTOR SHALL PROVIDE A THOROUGH CLEAN-UP AT CLOSE-OUT, INCLUDING VACUUMING AND CLEANING ALL CARPETING.
- 12.PROVIDE WOOD BLOCKING IN WALLS AS REQUIRED FOR ALL WALL-SUPPORTED ITEMS. SEE DRAWINGS FOR CASEWORK ITEMS.

### GENERAL NOTES:

- 1.DO NOT SCALE THE DRAWINGS.
- 2.REPORT ALL DIMENSIONAL DISCREPANCIES TO ARCHITECT FOR RESOLUTION.
- 3.ALL NON-PERPENDICULAR WALLS SHALL BE AT 45 DEGREES UNLESS OTHERWISE NOTED.
- 4.ALIGN FINISHED FACE OF NEW CONSTRUCTION WITH FINISHED FACE OF EXISTING WALLS.
- 5.ALL DIMENSIONS ARE TO FACE OF NEW GYPSUM BOARD FINISH OR EXISTING FINISHES UNLESS OTHERWISE NOTED.
- 6.HINGE SIDE OF ALL DOORS SHALL BE 5" OFF THE FACE OF ADJACENT WALL, UNLESS NOTED OTHERWISE.
- 7.PATCH FINISHES OF EXISTING WALLS AND CEILING TO REMAIN AS REQUIRED FOR UNIFORM, CLEAN APPEARANCE.
- 8.INSTALL WOOD BLOCKING IN WALLS BEHIND WALL-HUNG ITEMS AND TOILET ACCESSORIES.
- 9.INSTALL R-11 SOUND BATT INSULATION IN ALL WALLS, UNLESS NOTED OTHERWISE.

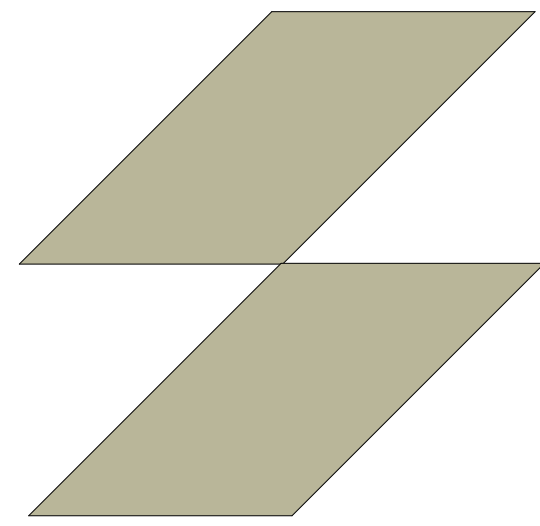

SCHOCK DESIGN

SCHOCKINTERIORS.COM

INFO@SCHOCKINTERIOS.COM

317-696-2502

# JACKSON TOWER

## FT LAUDERDALE , FL

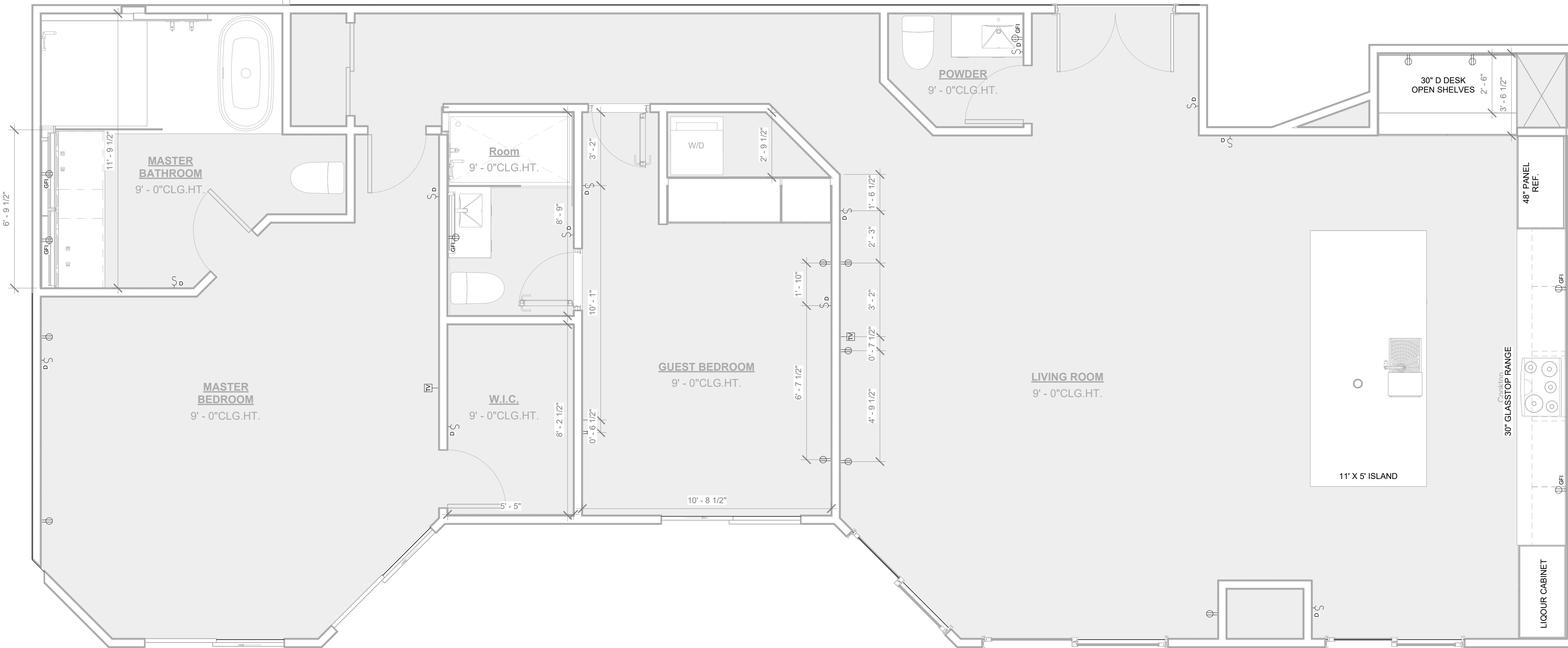

1 ELECTRICAL PLAN  
E100 3/8" = 1'-0"

Project number

Date

## CLIENT APPROVAL

SIGNATURE:

DATE: 10/25/2024 1:38:42 AM

# E100

Scale 3/8" = 1'-0"

## ELECTRICAL PLAN

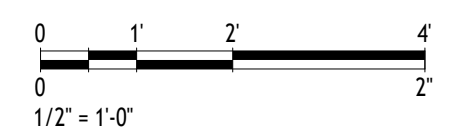

### ARCHITECTURAL NOTES:

- 1.VERIFY ALL EXISTING CONDITIONS PRIOR TO THE START OF CONSTRUCTION. NOTIFY THE ARCHITECT IMMEDIATELY OF ANY CONFLICTS PRIOR TO PROCEEDING WITH WORK.
- 2.THE CONTRACTOR SHALL FILE ALL DRAWINGS FOR PERMIT APPLICATION OR OTHER MATERIALS REQUIRED TO SECURE ANY AND ALL NECESSARY BUILDING PERMITS AS MIGHT BE REQUIRED BY ANY LOCAL ORDINANCES TO PERFORM THIS WORK.
- 3.THE DRAWINGS ARE NOT TO BE SCALED. FOR INFORMATION CONCERNING EXISTING PARTITIONS, ETC., VERIFICATION MUST BE DONE IN THE FIELD.
- 4.THE USE OF THE WORDS "PROVIDE" OR "PROVIDED" IN CONNECTION WITH ANY ITEM SPECIFIED, IS INTENDED TO MEAN, UNLESS OTHERWISE NOTED, THAT SUCH SHALL BE FURNISHED AND INSTALLED FOLLOWING MANUFACTURERS' INSTRUCTIONS AND RECOMMENDATIONS, AND SUPPLYING AND INSTALLING ALL ASSOCIATED ITEMS AND ACCESSORIES AS REQUIRED, AND CONNECTED WHERE SO REQUIRED FOR A COMPLETE INSTALLATION.
- 5.UPON COMPLETION OF PROJECT, OBTAIN ALL FINAL INSPECTIONS AS REQUIRED BY LOCAL JURISDICTIONS AND FURNISH OWNER WITH EVIDENCE OF ALL SUCH INSPECTIONS AND CERTIFICATES OF OCCUPANCY.
- 6.UPON COMPLETION OF PROJECT, PROVIDE OWNER WITH ALL INSTRUCTION MANUALS, WARRANTIES OR OTHER DOCUMENTS REQUIRED FOR OPERATION OR MAINTENANCE OF ANY ITEM IN THE CONTRACTOR'S WORK.

- 7.THESE CONSTRUCTION NOTES AND/OR DRAWINGS ARE SUPPLIED TO ILLUSTRATE THE DESIGN AND GENERAL TYPE OF CONSTRUCTION DESIRED AND ARE INTENDED TO IMPLY THE FINAL QUALITY OF CONSTRUCTION, MATERIAL AND WORKMANSHIP THROUGHOUT.
- 8.THE GENERAL CONTRACTOR SHALL MAINTAIN A CURRENT AND COMPLETE SET OF CONSTRUCTION DRAWINGS ON THE SITE DURING ALL PHASES OF CONSTRUCTION FOR USE OF THE TRADES.
- 9.ALL DIMENSIONS ARE TO EXISTING FINISHED WALL SURFACE OR NEW FINISHED WALL SURFACE, UNLESS NOTED.
- 10.THE CONTRACTOR SHALL PROTECT ALL EXISTING AND NEW MATERIALS AND FINISHES FROM DAMAGE WHICH MAY OCCUR FROM CONSTRUCTION, DEMOLITION, PAINT, DUST, WATER, ETC. ALL SUCH DAMAGE SHALL BE REPAIRED OR REPLACED TO THE SATISFACTION OF THE ARCHITECT AND OWNER AT THE CONTRACTOR'S EXPENSE.
- 11.THE GENERAL CONTRACTOR SHALL PROVIDE A THOROUGH CLEAN-UP AT CLOSE-OUT, INCLUDING VACUUMING AND CLEANING ALL CARPETING.
- 12.PROVIDE WOOD BLOCKING IN WALLS AS REQUIRED FOR ALL WALL-SUPPORTED ITEMS. SEE DRAWINGS FOR CASEWORK ITEMS.

### GENERAL NOTES:

- 1.DO NOT SCALE THE DRAWINGS.
- 2.REPORT ALL DIMENSIONAL DISCREPANCIES TO ARCHITECT FOR RESOLUTION.
- 3.ALL NON-PERPENDICULAR WALLS SHALL BE AT 45 DEGREES UNLESS OTHERWISE NOTED.
- 4.ALIGN FINISHED FACE OF NEW CONSTRUCTION WITH FINISHED FACE OF EXISTING WALLS.
- 5.ALL DIMENSIONS ARE TO FACE OF NEW GYPSUM BOARD FINISH OR EXISTING FINISHES UNLESS OTHERWISE NOTED.
- 6.HINGE SIDE OF ALL DOORS SHALL BE 5" OFF THE FACE OF ADJACENT WALL, UNLESS NOTED OTHERWISE.
- 7.PATCH FINISHES OF EXISTING WALLS AND CEILING TO REMAIN AS REQUIRED FOR UNIFORM, CLEAN APPEARANCE.
- 8.INSTALL WOOD BLOCKING IN WALLS BEHIND WALL-HUNG ITEMS AND TOILET ACCESSORIES.
- 9.INSTALL R-11 SOUND BATT INSULATION IN ALL WALLS, UNLESS NOTED OTHERWISE.





INFO@SCHOCKINTERIOS.COM

317-696-2502

JACKSON TOWER

Date \_\_\_\_\_

## CLIENT APPROVAL

DATE: 10/25/2024 1:38:43 AM

# ID100

Scale  $3/8" = 1'-0"$

## FLOOR PLAN

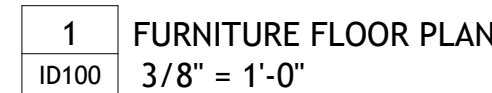
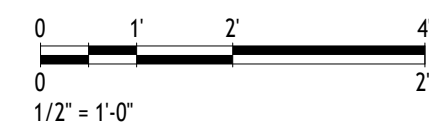

1. VERIFY ALL EXISTING CONDITIONS PRIOR TO THE START OF CONSTRUCTION. NOTIFY THE ARCHITECT IMMEDIATELY OF ANY CONFLICTS PRIOR TO PROCEEDING WITH WORK.

2. THE CONTRACTOR SHALL FILE ALL DRAWINGS FOR PERMIT APPLICATION OR OTHER MATERIALS REQUIRED TO SECURE ANY AND ALL NECESSARY BUILDING PERMITS AS MIGHT BE REQUIRED BY ANY LOCAL ORDINANCES TO PERFORM THIS WORK.

3. THE DRAWINGS ARE NOT TO BE SCALED. FOR INFORMATION CONCERNING EXISTING PARTITIONS, ETC., VERIFICATION MUST BE DONE IN THE FIELD.

4. THE USE OF THE WORDS "PROVIDE" OR "PROVIDED" IN CONNECTION WITH ANY ITEM SPECIFIED, IS INTENDED TO MEAN, UNLESS OTHERWISE NOTED, THAT SUCH SHALL BE FURNISHED AND INSTALLED FOLLOWING MANUFACTURER'S INSTRUCTIONS AND RECOMMENDATIONS, AND SUPPLYING AND INSTALLING ALL ASSOCIATED ITEMS AND ACCESSORIES AS REQUIRED, AND CONNECTED WHERE SO REQUIRED FOR A COMPLETE INSTALLATION.

5. UPON COMPLETION OF PROJECT, OBTAIN ALL FINAL INSPECTIONS AS REQUIRED BY LOCAL JURISDICTIONS AND FURNISH OWNER WITH EVIDENCE OF ALL SUCH INSPECTIONS AND CERTIFICATES OF OCCUPANCY.

6. UPON COMPLETION OF PROJECT, PROVIDE OWNER WITH ALL INSTRUCTION MANUALS, WARRANTIES OR OTHER DOCUMENTS REQUIRED FOR OPERATION OR MAINTENANCE OF ANY ITEM IN THE CONTRACTOR'S WORK.

1. DO NOT SCALE THE DRAWINGS.
2. REPORT ALL DIMENSIONAL DISCREPANCIES TO ARCHITECT FOR RESOLUTION.
3. ALL NON-PERPENDICULAR WALLS SHALL BE AT 45 DEGREES UNLESS OTHERWISE NOTED.
4. ALIGN FINISHED FACE OF NEW CONSTRUCTION WITH FINISHED FACE OF EXISTING WALLS.
5. ALL DIMENSIONS ARE TO FACE OF NEW GYPSUM BOARD FINISH OR EXISTING FINISHES UNLESS OTHERWISE NOTED.
6. HINGE SIDE OF ALL DOORS SHALL BE 5' OFF THE FACE OF ADJACENT WALL, UNLESS NOTED OTHERWISE.
7. PATCH FINISHES OF EXISTING WALLS AND CEILING TO REMAIN AS REQUIRED FOR UNIFORM, CLEAN APPEARANCE.
8. INSTALL WINDOW BLOKING IN WALLS BEHIND WALLS, HALLWAYS AND TOILET ACCESSORIES.
9. INSTALL R-11 SOUND BATT INSULATION IN ALL WALLS UNLESS NOTED OTHERWISE.



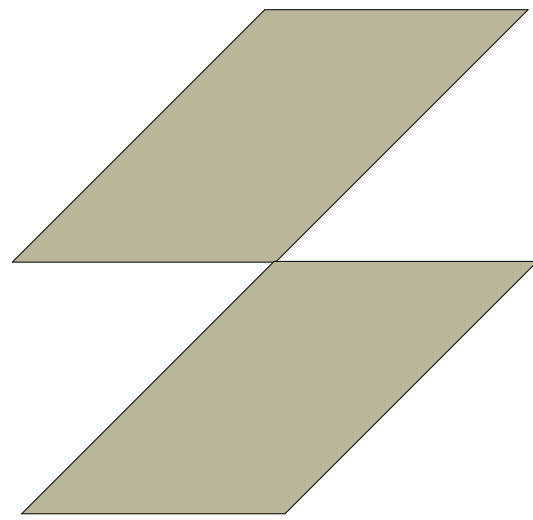

**SCHOCK DESIGN**

SCHOCKINTERIORS.COM

INFO@SCHOCKINTERIORS.COM

317-696-2502

# JACKSON TOWER

FT LAUDERDALE, FL

**GREG ALLEN**

Project number

Date

## CLIENT APPROVAL

SIGNATURE:

DATE: 10/25/2024 1:38:43 AM

**ID101**

Scale 1/2" = 1'-0"

**KITCHEN D1**

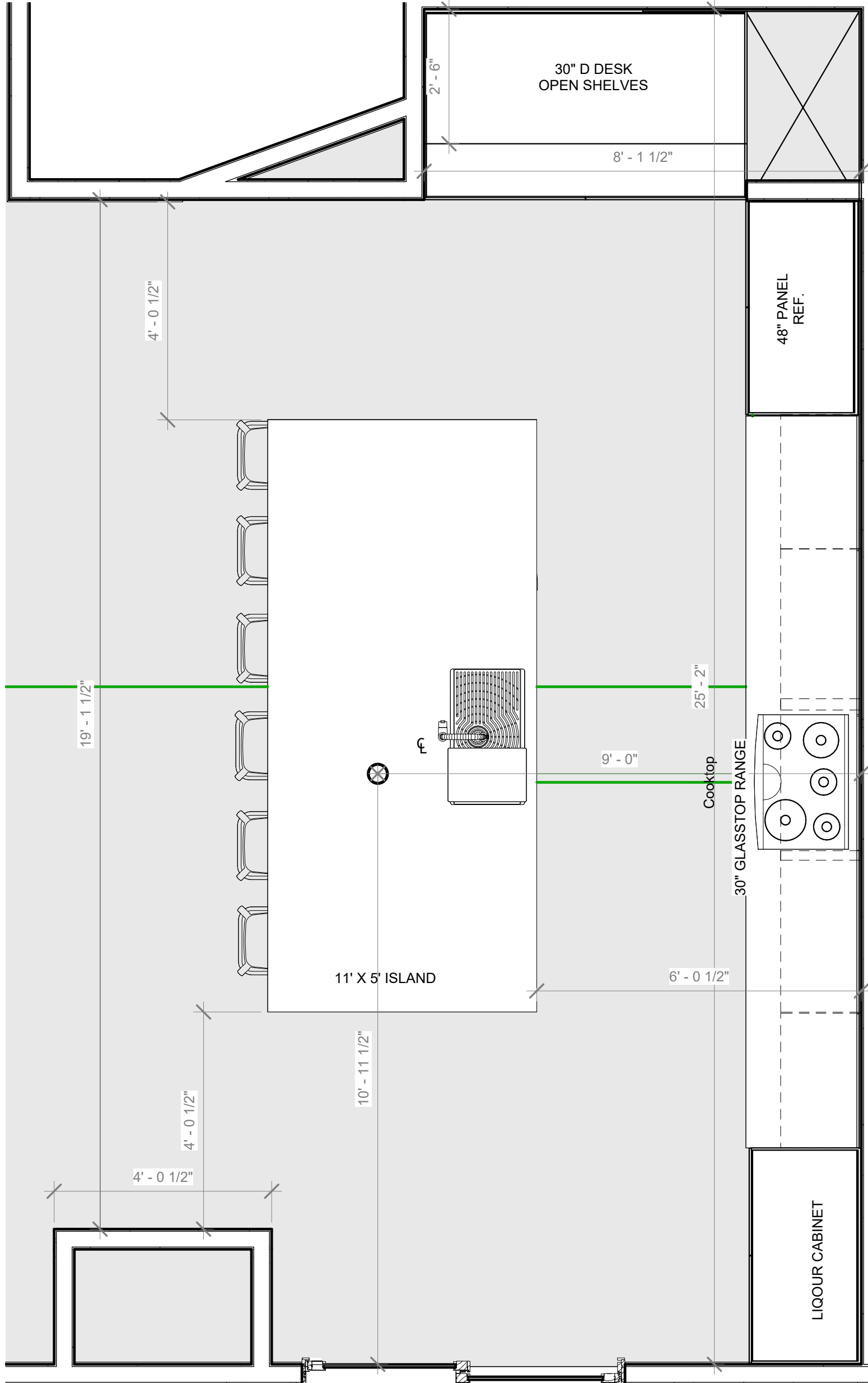
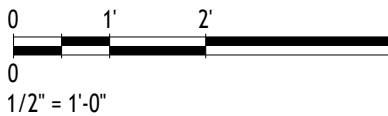

① KITCHEN A  
1/2" = 1'-0"

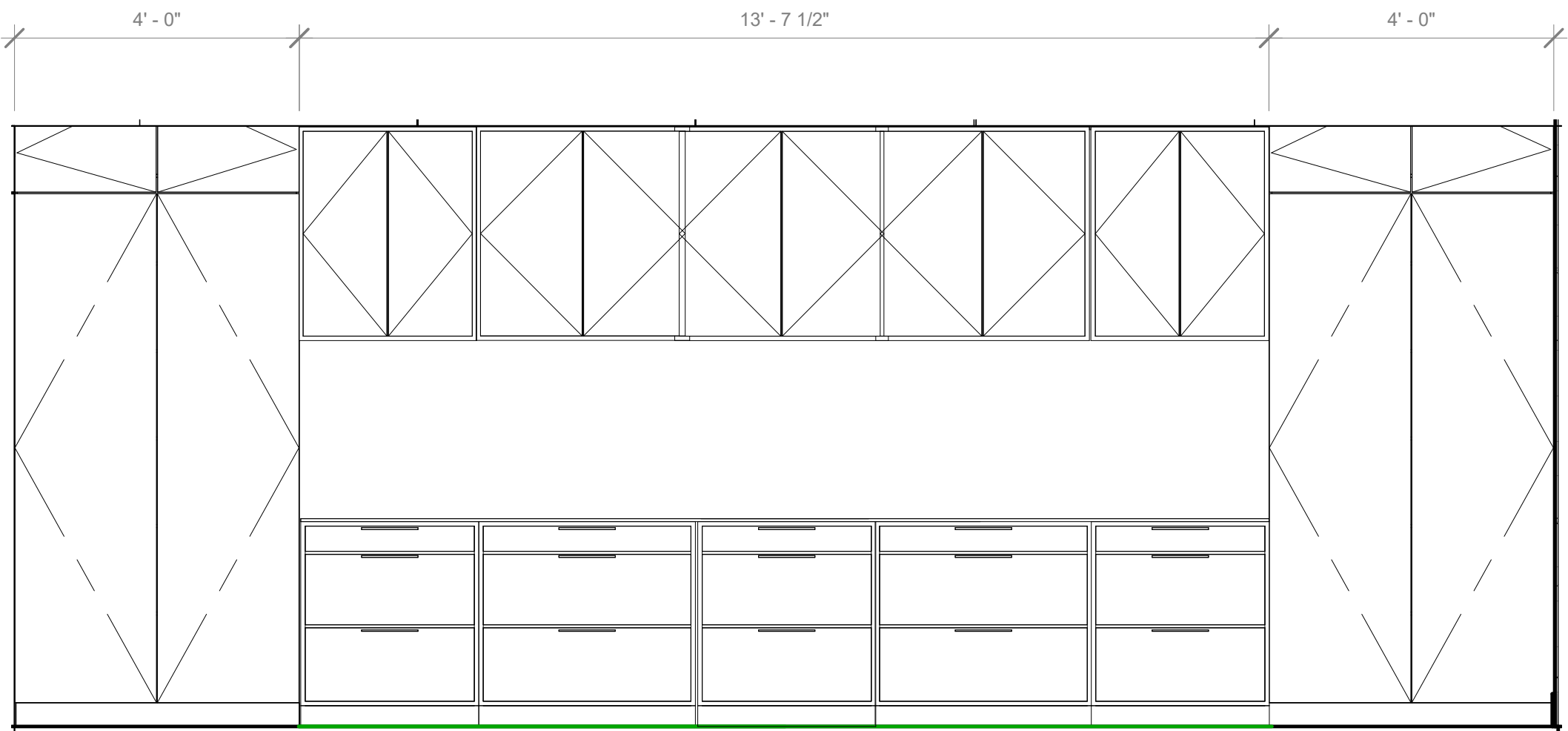
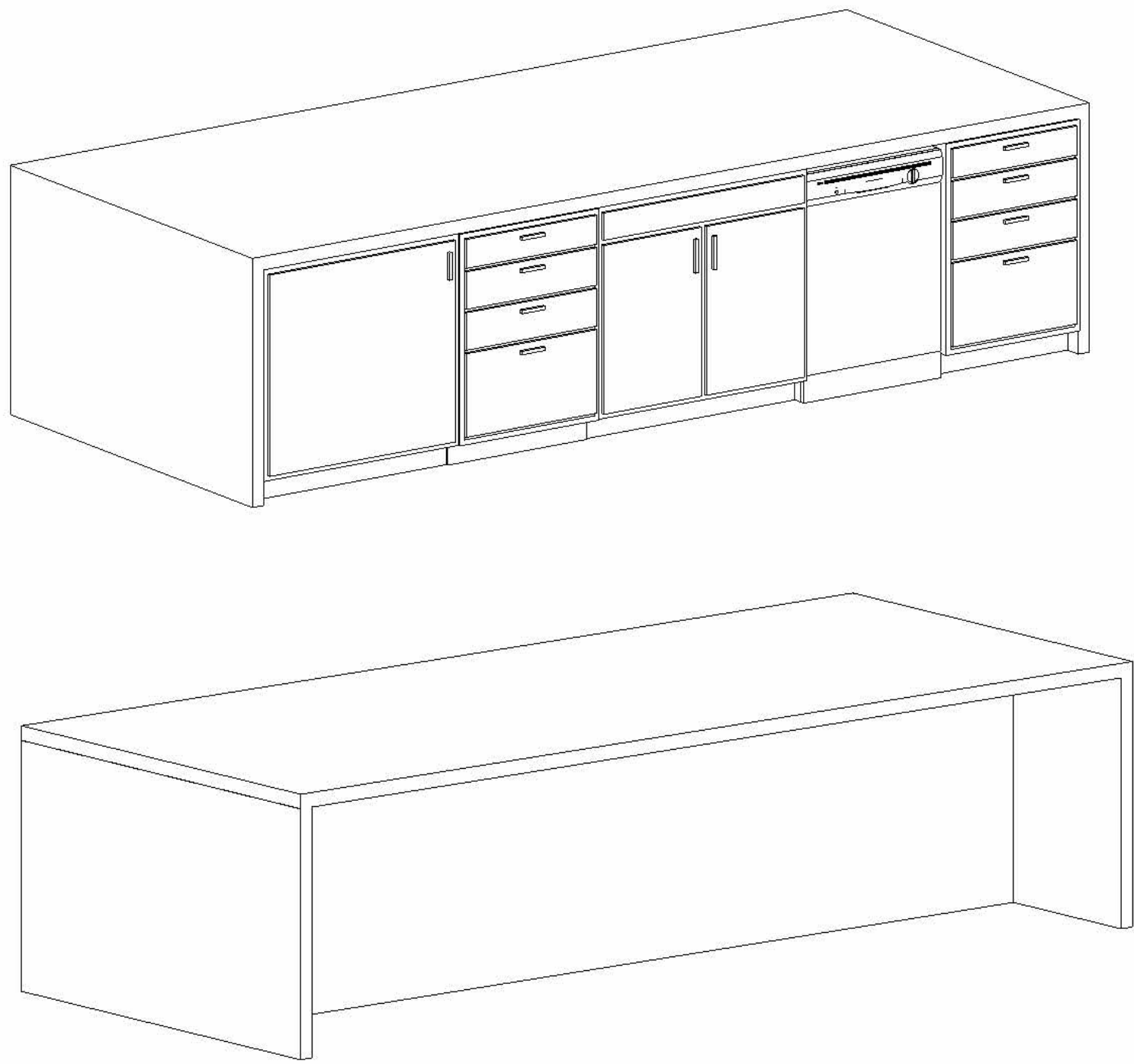

② KITCHEN 1  
1/2" = 1'-0"

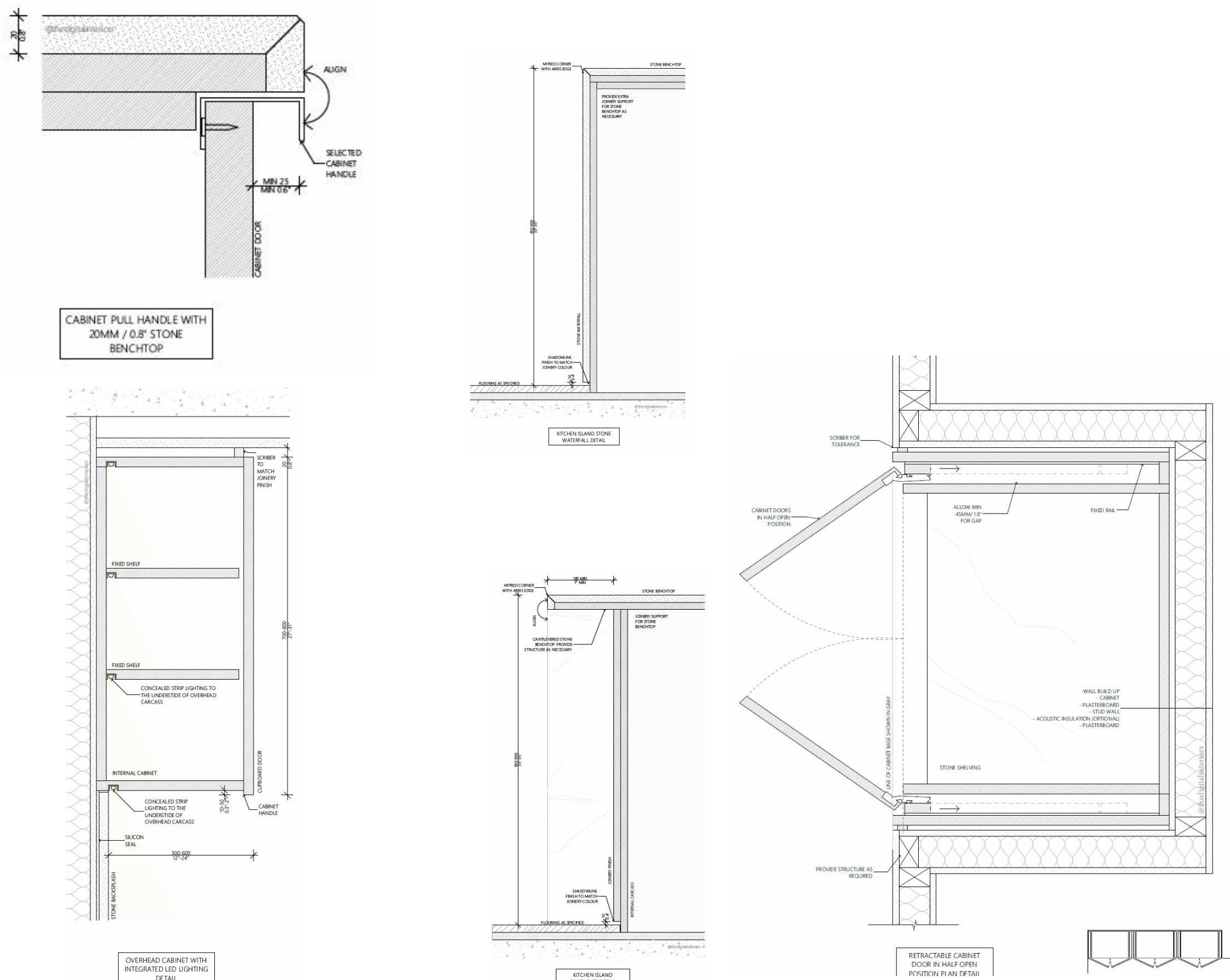



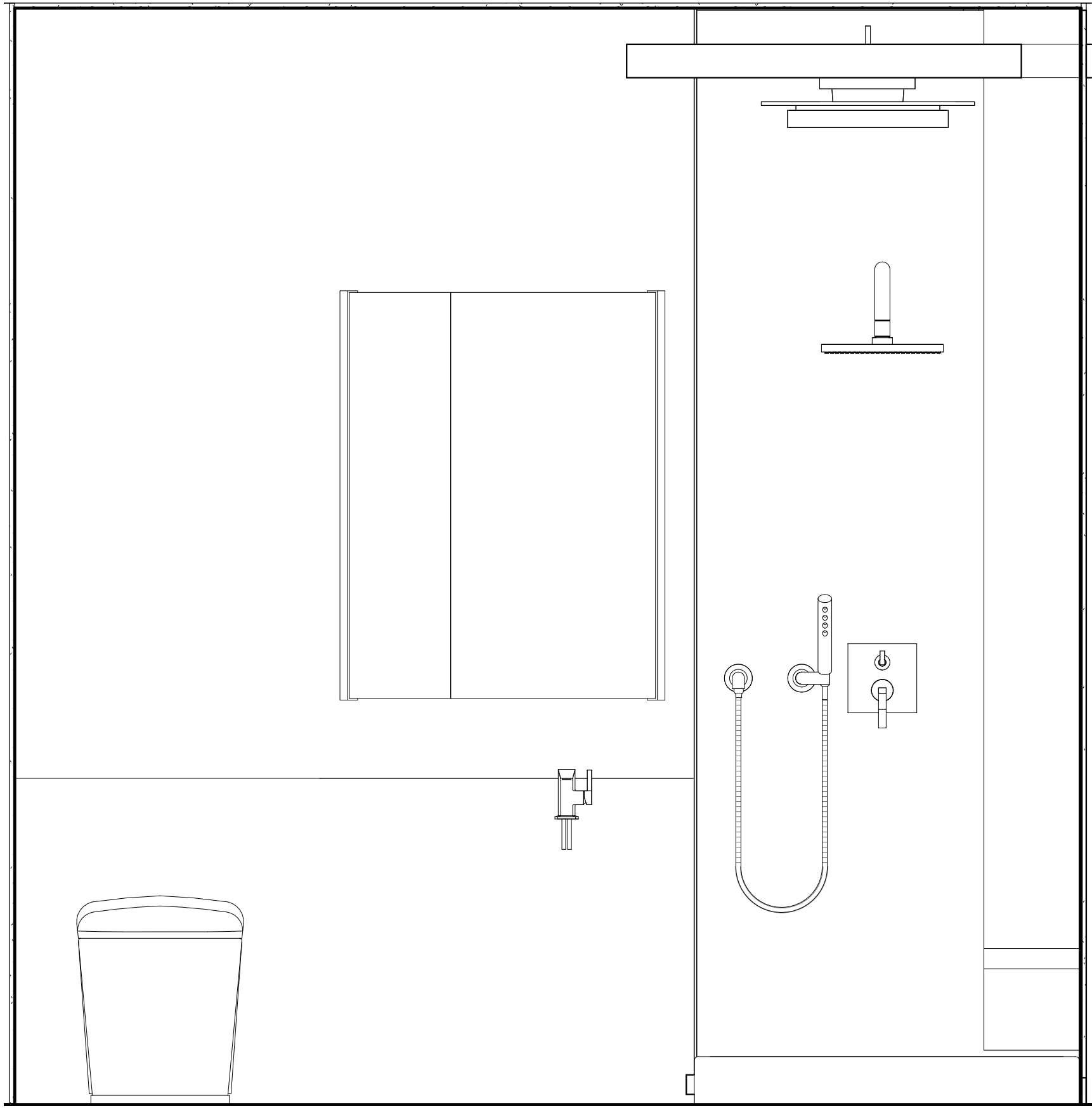
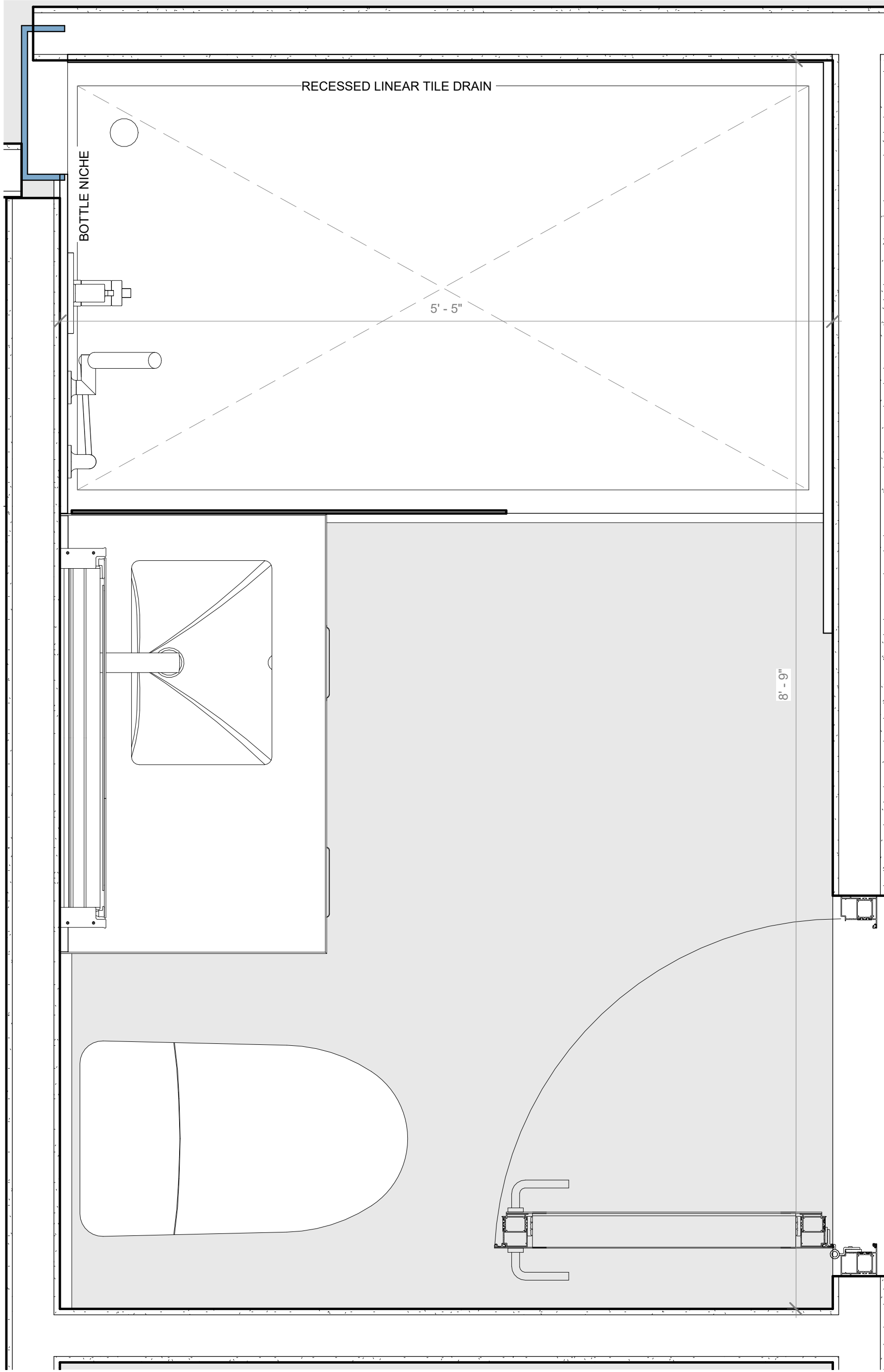
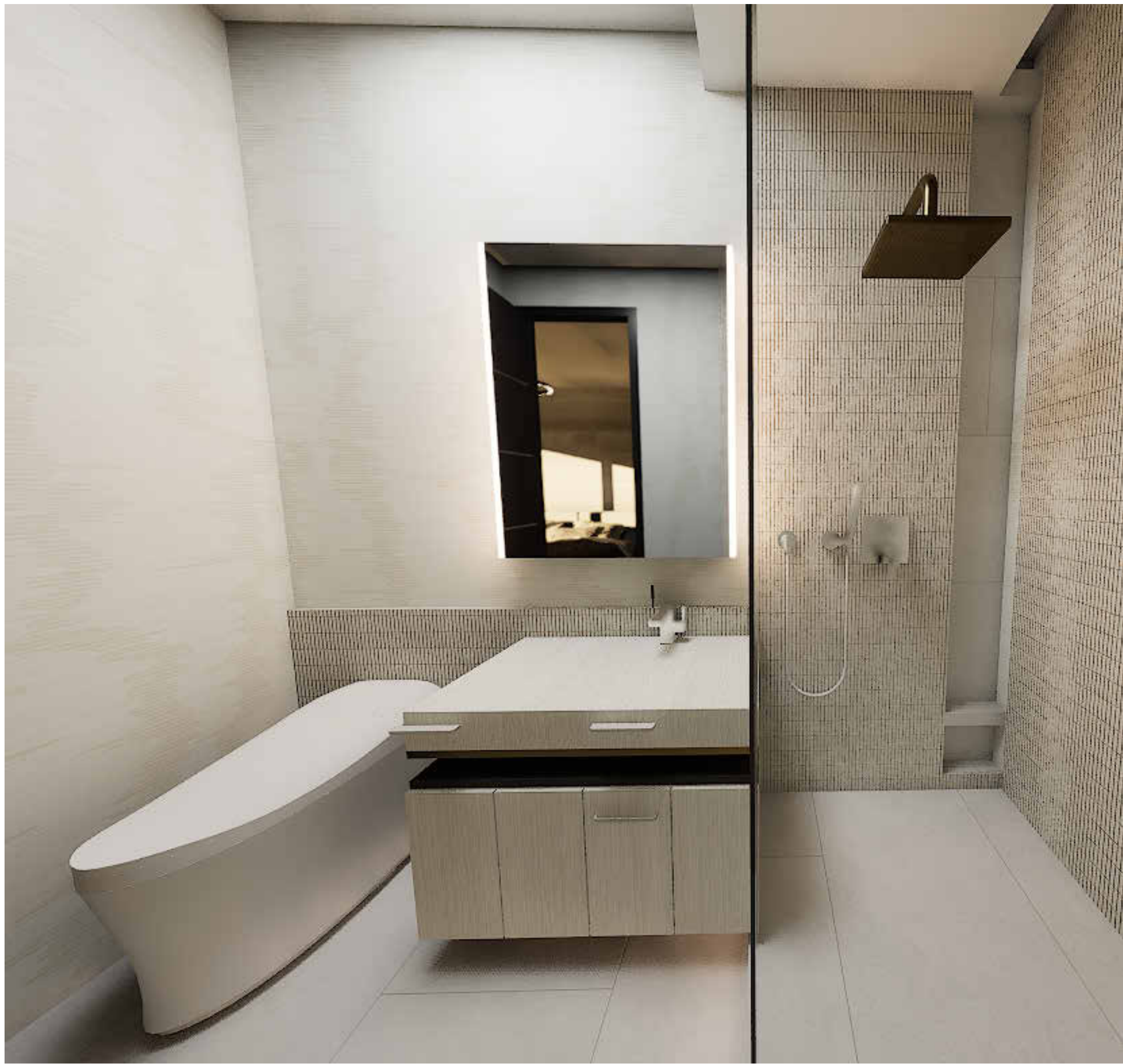

1 GUEST BATHROOM  
1" = 1'-0"

2 GUEST BATH  
1 1/2" = 1'-0"

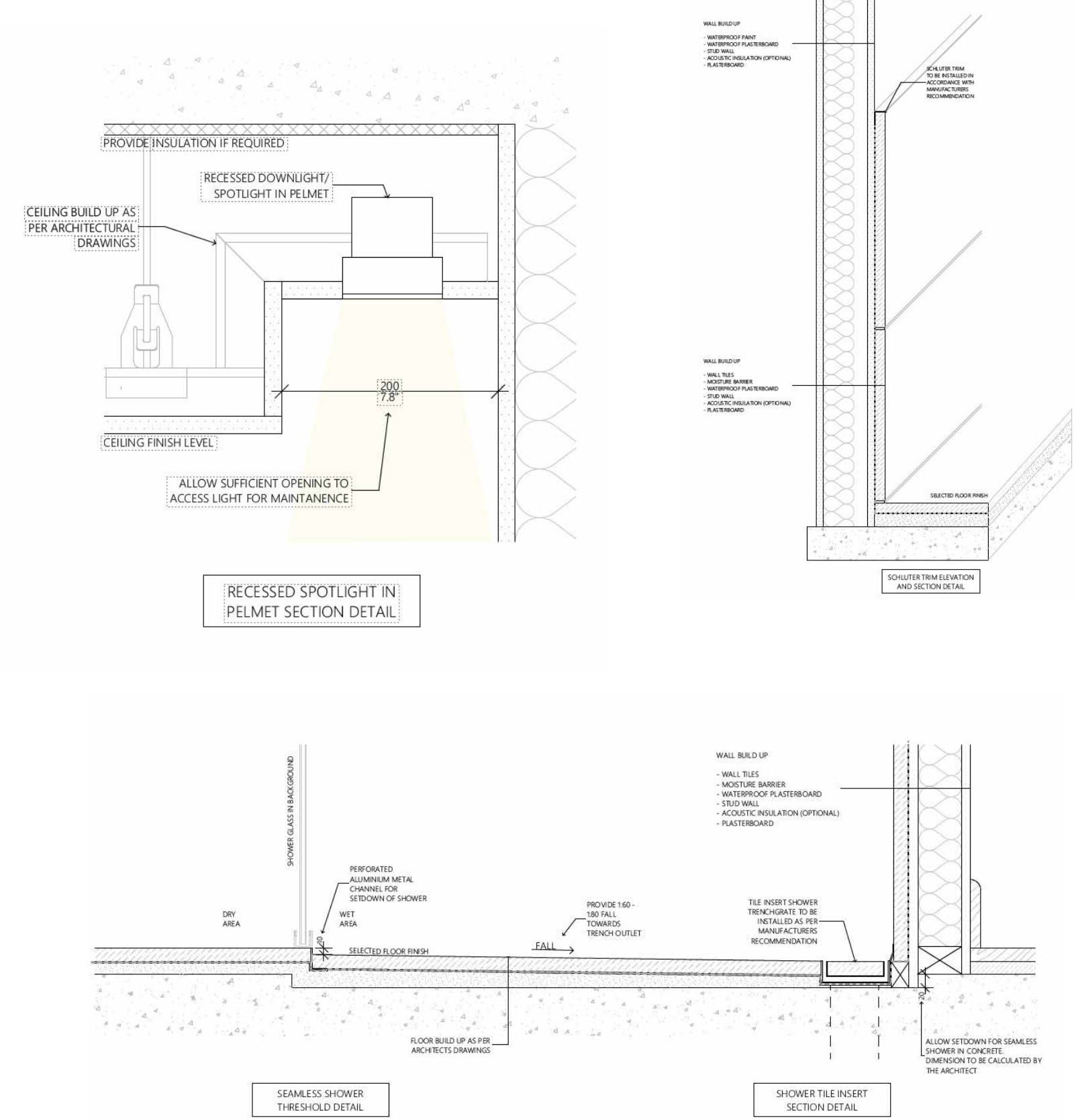

#### ARCHITECTURAL NOTES:

1. VERIFY ALL EXISTING CONDITIONS PRIOR TO THE START OF CONSTRUCTION. NOTIFY THE ARCHITECT IMMEDIATELY OF ANY CONFLICTS PRIOR TO PROCEEDING WITH WORK.
2. THE CONTRACTOR SHALL FILE ALL DRAWINGS FOR PERMIT APPLICATION OR OTHER MATERIALS REQUIRED TO SECURE ANY AND ALL NECESSARY BUILDING PERMITS AS MIGHT BE REQUIRED BY ANY LOCAL ORDINANCES TO PERFORM THIS WORK.
3. THE DRAWINGS ARE NOT TO BE SCALED. FOR INFORMATION CONCERNING EXISTING PARTITIONS, ETC., VERIFICATION MUST BE DONE IN THE FIELD.
4. THE USE OF THE WORDS "PROVIDE" OR "PROVIDED" IN CONNECTION WITH ANY ITEM SPECIFIED, IS INTENDED TO MEAN, UNLESS OTHERWISE NOTED, THAT SUCH SHALL BE FURNISHED AND INSTALLED FOLLOWING MANUFACTURER'S INSTRUCTIONS AND RECOMMENDATIONS, AND SUPPLYING AND INSTALLING ALL ASSOCIATED ITEMS AND ACCESSORIES AS REQUIRED, AND CONNECTED WHERE SO REQUIRED FOR A COMPLETE INSTALLATION.
5. UPON COMPLETION OF PROJECT, OBTAIN ALL FINAL INSPECTIONS AS REQUIRED BY LOCAL JURISDICTIONS AND FURNISH OWNER WITH EVIDENCE OF ALL SUCH INSPECTIONS AND CERTIFICATES OF OCCUPANCY.
6. UPON COMPLETION OF PROJECT, PROVIDE OWNER WITH ALL INSTRUCTION MANUALS, WARRANTIES OR OTHER DOCUMENTS REQUIRED FOR OPERATION OR MAINTENANCE OF ANY ITEM IN THE CONTRACTOR'S WORK.

7. THESE CONSTRUCTION NOTES AND/OR DRAWINGS ARE SUPPLIED TO ILLUSTRATE THE DESIGN AND GENERAL TYPE OF CONSTRUCTION DESIRED AND ARE INTENDED TO IMPLY THE FINAL QUALITY OF CONSTRUCTION, MATERIAL AND WORKMANSHIP THROUGHOUT.
8. THE GENERAL CONTRACTOR SHALL MAINTAIN A CURRENT AND COMPLETE SET OF CONSTRUCTION DRAWINGS ON THE SITE DURING ALL PHASES OF CONSTRUCTION FOR USE OF THE TRADES.
9. ALL DIMENSIONS ARE TO EXISTING FINISHED WALL SURFACE OR NEW FINISHED WALL SURFACE, UNLESS NOTED.
10. THE CONTRACTOR SHALL PROTECT ALL EXISTING AND NEW MATERIALS AND FINISHES FROM DAMAGE WHICH MAY OCCUR FROM CONSTRUCTION, DEMOLITION, PAINT, DUST, WATER, ETC. ALL SUCH DAMAGE SHALL BE REPAIRED OR REPLACED TO THE SATISFACTION OF THE ARCHITECT AND OWNER AT THE CONTRACTOR'S EXPENSE.
11. THE GENERAL CONTRACTOR SHALL PROVIDE A THOROUGH CLEAN-UP AT CLOSE-OUT, INCLUDING VACUUMING AND CLEANING ALL CARPETING.
12. PROVIDE WOOD BLOCKING IN WALLS AS REQUIRED FOR ALL WALL-SUPPORTED ITEMS. SEE DRAWINGS FOR CASEWORK ITEMS.

#### GENERAL NOTES:

1. DO NOT SCALE THE DRAWINGS.
2. REPORT ALL DIMENSIONAL DISCREPANCIES TO ARCHITECT FOR RESOLUTION.
3. ALL NON-PERPENDICULAR WALLS SHALL BE AT 45 DEGREES UNLESS OTHERWISE NOTED.
4. ALIGN FINISHED FACE OF NEW CONSTRUCTION WITH FINISHED FACE OF EXISTING WALLS.
5. ALL DIMENSIONS ARE TO FACE OF NEW GYPSUM BOARD FINISH OR EXISTING FINISHES UNLESS OTHERWISE NOTED.
6. HINGE SIDE OF ALL DOORS SHALL BE 5" OFF THE FACE OF ADJACENT WALL, UNLESS NOTED OTHERWISE.
7. PATCH FINISHES OF EXISTING WALLS AND CEILING TO REMAIN AS REQUIRED FOR UNIFORM, CLEAN APPEARANCE.
8. INSTALL WOOD BLOCKING IN WALLS BEHIND WALL-HUNG ITEMS AND TOILET ACCESSORIES.
9. INSTALL R-11 SOUND BATT INSULATION IN ALL WALLS, UNLESS NOTED OTHERWISE.

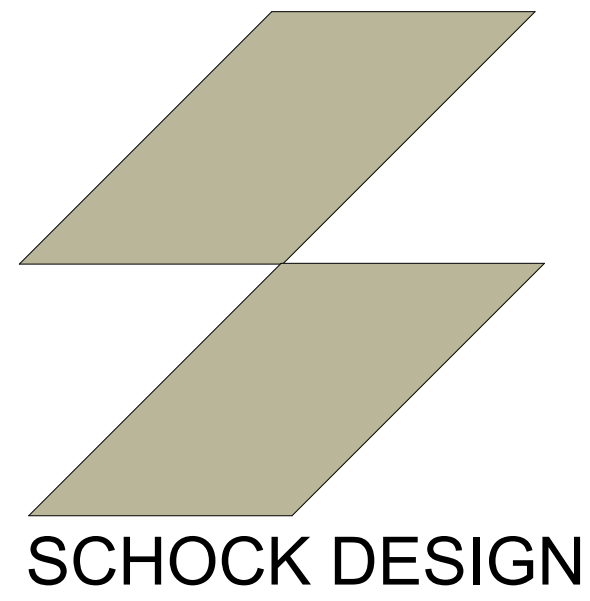

SCHOCKINTERIORS.COM  
INFO@SCHOCKINTERIOS.COM  
317-696-2502

# JACKSON TOWER FT LAUDERDALE , FL

Project number  
Date

## CLIENT APPROVAL

SIGNATURE: \_\_\_\_\_

DATE: 10/25/2024 1:38:43 AM

# ID103

Scale As indicated

## GUEST BATHROOM

0 1' 2' 4'  
0 1' 2'  
1/2" = 1'-0"



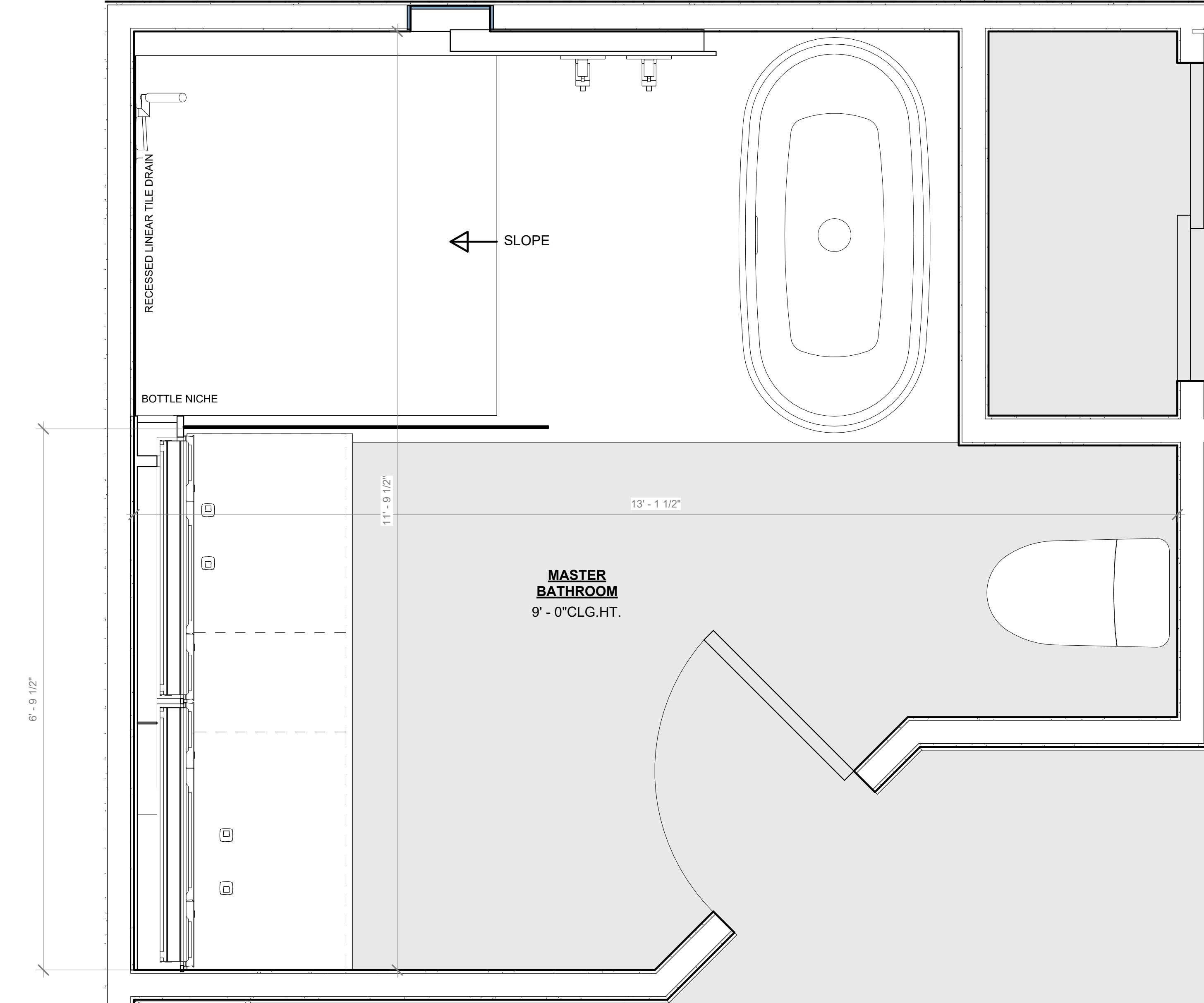
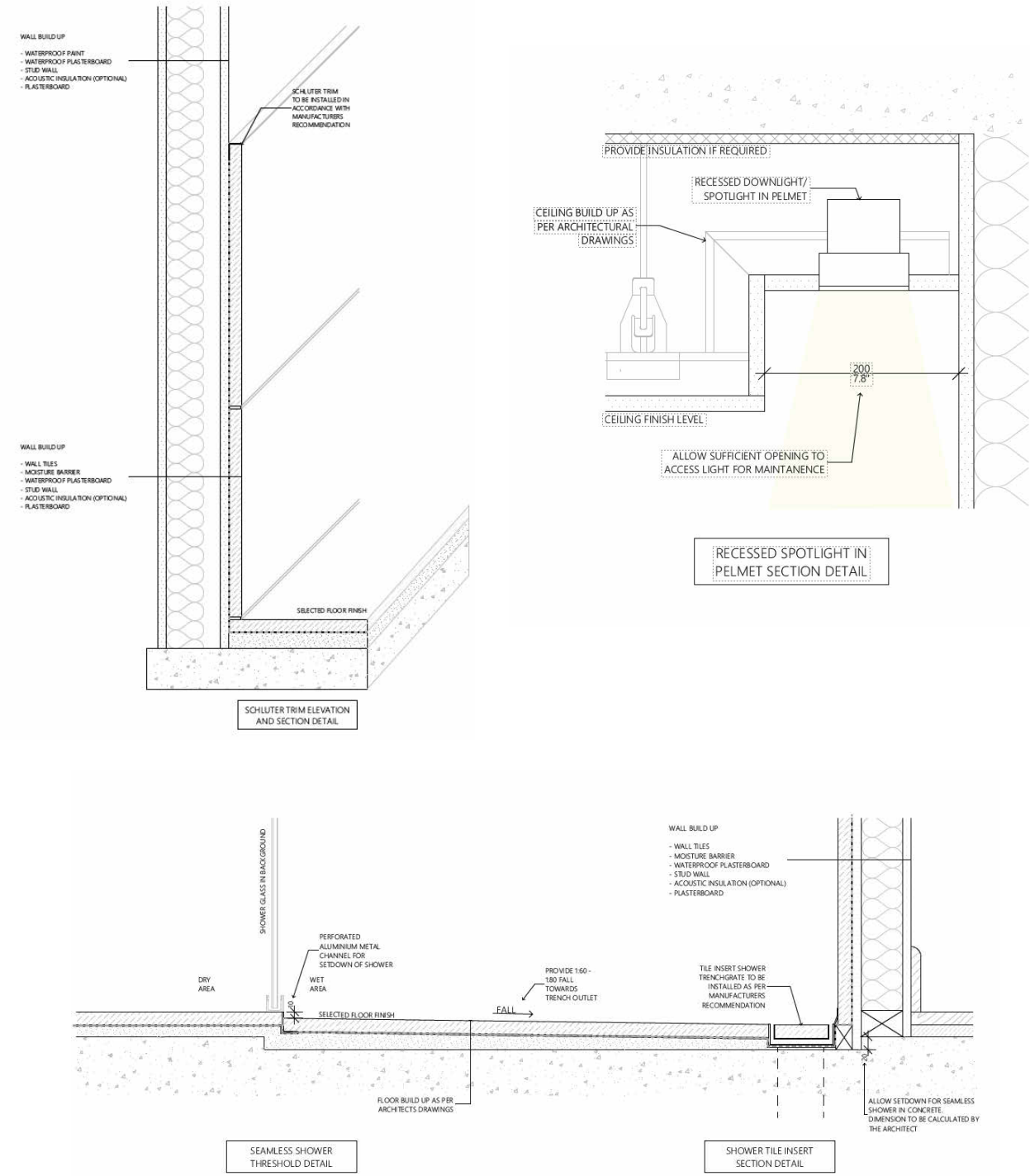

3 GUEST BATH Copy 2  
1" = 1'-0"

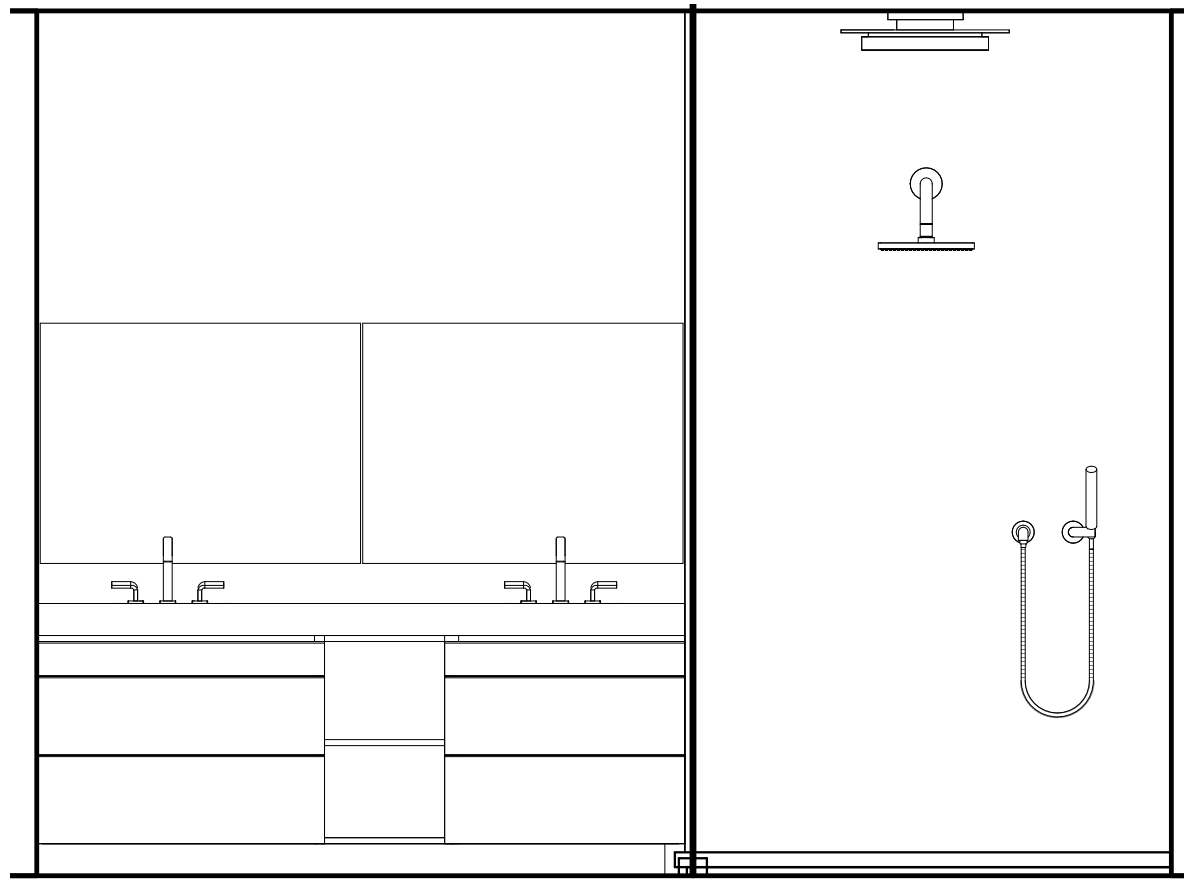

2 MASTER BATH VANITY WALL  
1/2" = 1'-0"

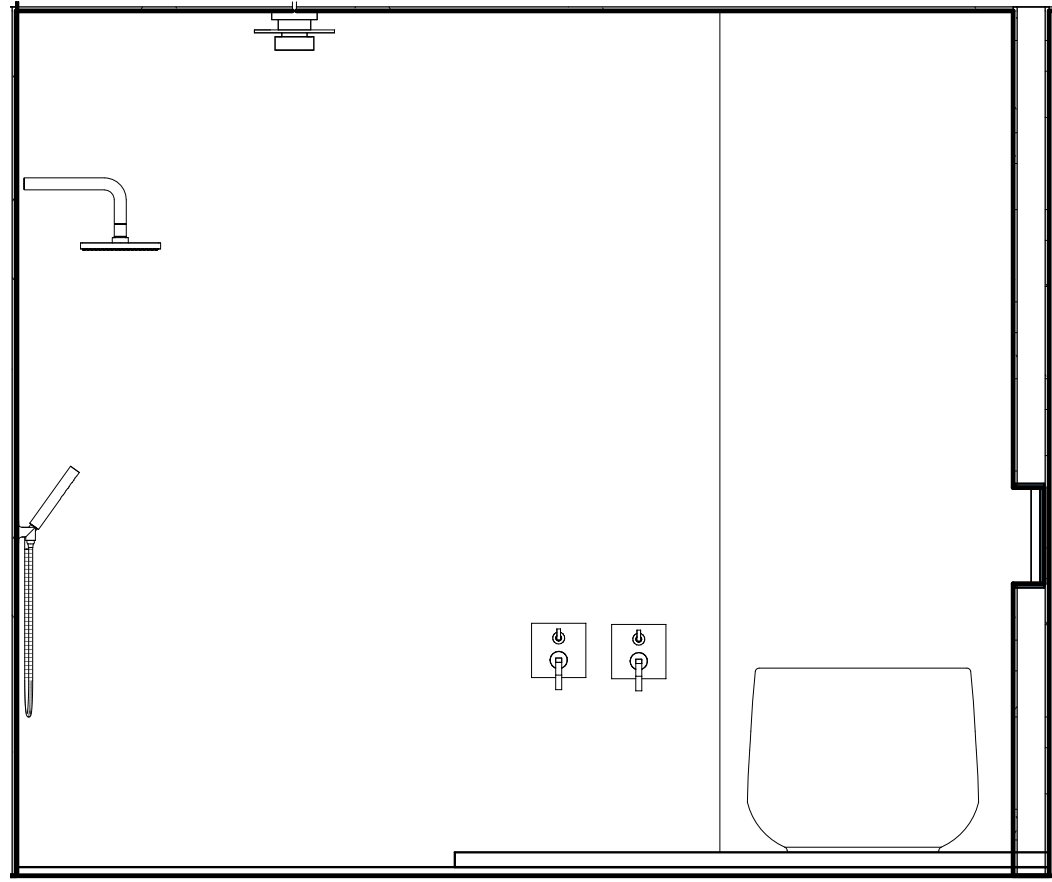

1 MASTER BATHROOM  
1/2" = 1'-0"

ARCHITECTURAL NOTES:

1. VERIFY ALL EXISTING CONDITIONS PRIOR TO THE START OF CONSTRUCTION. NOTIFY THE ARCHITECT IMMEDIATELY OF ANY CONFLICTS PRIOR TO PROCEEDING WITH WORK.
2. THE CONTRACTOR SHALL FILE ALL DRAWINGS FOR PERMIT APPLICATION OR OTHER MATERIALS REQUIRED TO SECURE ANY AND ALL NECESSARY BUILDING PERMITS AS MIGHT BE REQUIRED BY ANY LOCAL ORDINANCES TO PERFORM THIS WORK.
3. THE DRAWINGS ARE NOT TO BE SCALED. FOR INFORMATION CONCERNING EXISTING PARTITIONS, ETC., VERIFICATION MUST BE DONE IN THE FIELD.
4. THE USE OF THE WORDS "PROVIDE" OR "PROVIDED" IN CONNECTION WITH ANY ITEM SPECIFIED, IS INTENDED TO MEAN, UNLESS OTHERWISE NOTED, THAT SUCH SHALL BE FURNISHED AND INSTALLED FOLLOWING MANUFACTURER'S INSTRUCTIONS AND RECOMMENDATIONS, AND SUPPLYING AND INSTALLING ALL ASSOCIATED ITEMS AND ACCESSORIES AS REQUIRED, AND CONNECTED WHERE SO REQUIRED FOR A COMPLETE INSTALLATION.
5. UPON COMPLETION OF PROJECT, OBTAIN ALL FINAL INSPECTIONS AS REQUIRED BY LOCAL JURISDICTIONS AND FURNISH OWNER WITH EVIDENCE OF ALL SUCH INSPECTIONS AND CERTIFICATES OF OCCUPANCY.
6. UPON COMPLETION OF PROJECT, PROVIDE OWNER WITH ALL INSTRUCTION MANUALS, WARRANTIES OR OTHER DOCUMENTS REQUIRED FOR OPERATION OR MAINTENANCE OF ANY ITEM IN THE CONTRACTOR'S WORK.

7. THESE CONSTRUCTION NOTES AND/OR DRAWINGS ARE SUPPLIED TO ILLUSTRATE THE DESIGN AND GENERAL TYPE OF CONSTRUCTION DESIRED AND ARE INTENDED TO IMPLY THE FINAL QUALITY OF CONSTRUCTION, MATERIAL AND WORKMANSHIP THROUGHOUT.
8. THE GENERAL CONTRACTOR SHALL MAINTAIN A CURRENT AND COMPLETE SET OF CONSTRUCTION DRAWINGS ON THE SITE DURING ALL PHASES OF CONSTRUCTION FOR USE OF THE TRADES.
9. ALL DIMENSIONS ARE TO EXISTING FINISHED WALL SURFACE OR NEW FINISHED WALL SURFACE, UNLESS NOTED.
10. THE CONTRACTOR SHALL PROTECT ALL EXISTING AND NEW MATERIALS AND FINISHES FROM DAMAGE WHICH MAY OCCUR FROM CONSTRUCTION, DEMOLITION, PAINT, DUST, WATER, ETC. ALL SUCH DAMAGE SHALL BE REPAIRED OR REPLACED TO THE SATISFACTION OF THE ARCHITECT AND OWNER AT THE CONTRACTOR'S EXPENSE.
11. THE GENERAL CONTRACTOR SHALL PROVIDE A THOROUGH CLEAN-UP AT CLOSE-OUT, INCLUDING VACUUMING AND CLEANING ALL CARPETING.
12. PROVIDE WOOD BLOCKING IN WALLS AS REQUIRED FOR ALL WALL-SUPPORTED ITEMS. SEE DRAWINGS FOR CASEWORK ITEMS.

GENERAL NOTES:

1. DO NOT SCALE THE DRAWINGS.
2. REPORT ALL DIMENSIONAL DISCREPANCIES TO ARCHITECT FOR RESOLUTION.
3. ALL NON-PERPENDICULAR WALLS SHALL BE AT 45 DEGREES UNLESS OTHERWISE NOTED.
4. ALIGN FINISHED FACE OF NEW CONSTRUCTION WITH FINISHED FACE OF EXISTING WALLS.
5. ALL DIMENSIONS ARE TO FACE OF NEW GYPSUM BOARD FINISH OR EXISTING FINISHES UNLESS OTHERWISE NOTED.
6. HINGE SIDE OF ALL DOORS SHALL BE 5' OFF THE FACE OF ADJACENT WALL, UNLESS NOTED OTHERWISE.
7. PATCH FINISHES OF EXISTING WALLS AND CEILING TO REMAIN AS REQUIRED FOR UNIFORM, CLEAN APPEARANCE.
8. INSTALL WOOD BLOCKING IN WALLS BEHIND WALL-HUNG ITEMS AND TOILET ACCESSORIES.
9. INSTALL R-11 SOUND BATT INSULATION IN ALL WALLS, UNLESS NOTED OTHERWISE.

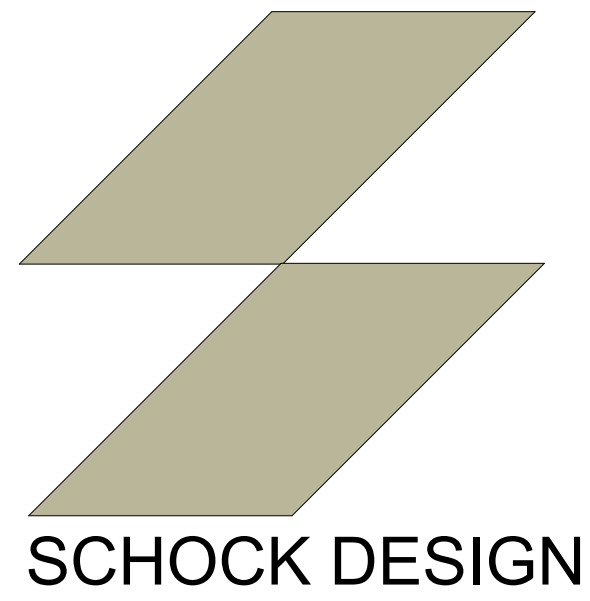

SCHOCKINTERIORS.COM  
INFO@SCHOCKINTERIOS.COM

317-696-2502

JACKSON TOWER  
FT LAUDERDALE , FL

Project number  
Date

CLIENT APPROVAL

SIGNATURE: \_\_\_\_\_  
DATE: 10/25/2024 1:38:44 AM

ID104

Scale As indicated

MASTER  
BATHROOM

