

406-368 Main St, Tofino, BC

Main Floor Exterior Area 1106.83 sq ft
Interior Area 1034.33 sq ft

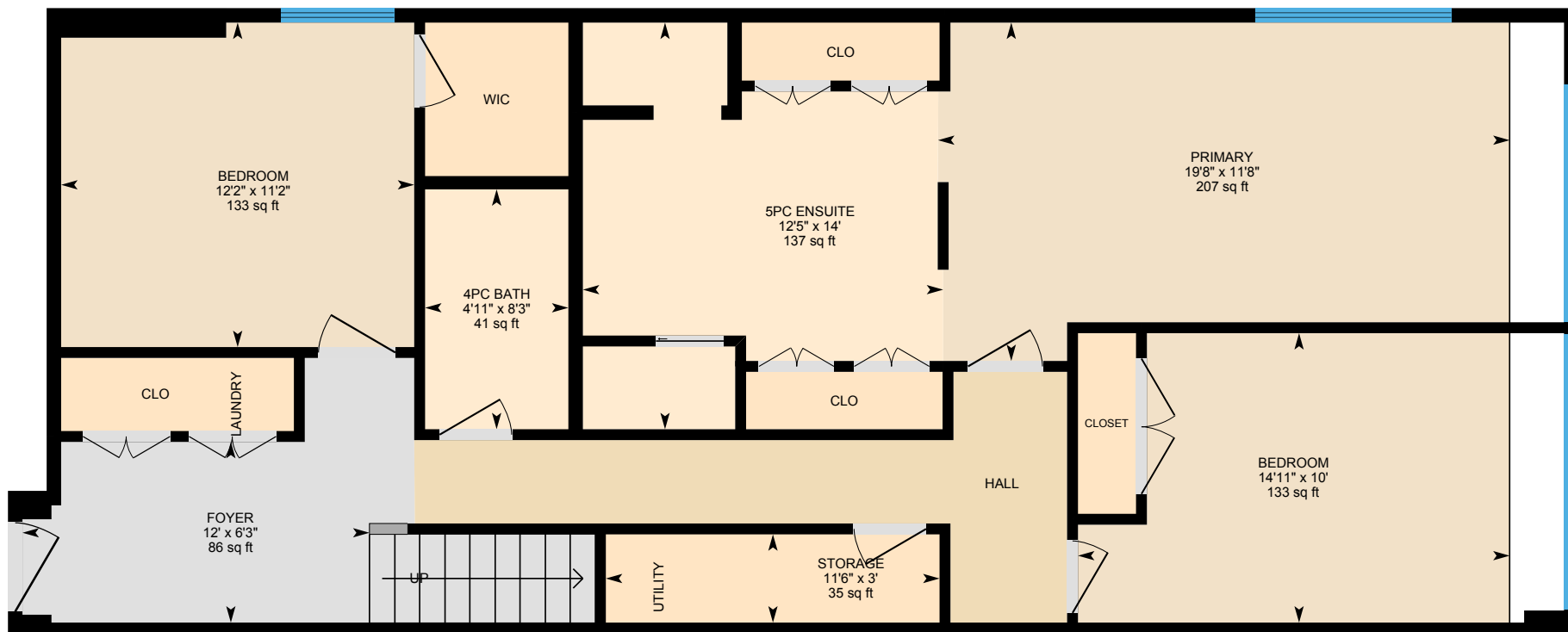

0 4 8 ft

PREPARED: 2025/03/31



White regions are excluded from total floor area in iGUIDE floor plans. All room dimensions and floor areas must be considered approximate and are subject to independent verification.

406-368 Main St, Tofino, BC

2nd Floor Exterior Area 1028.75 sq ft
Interior Area 956.50 sq ft
Excluded Area 36.91 sq ft

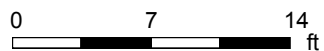
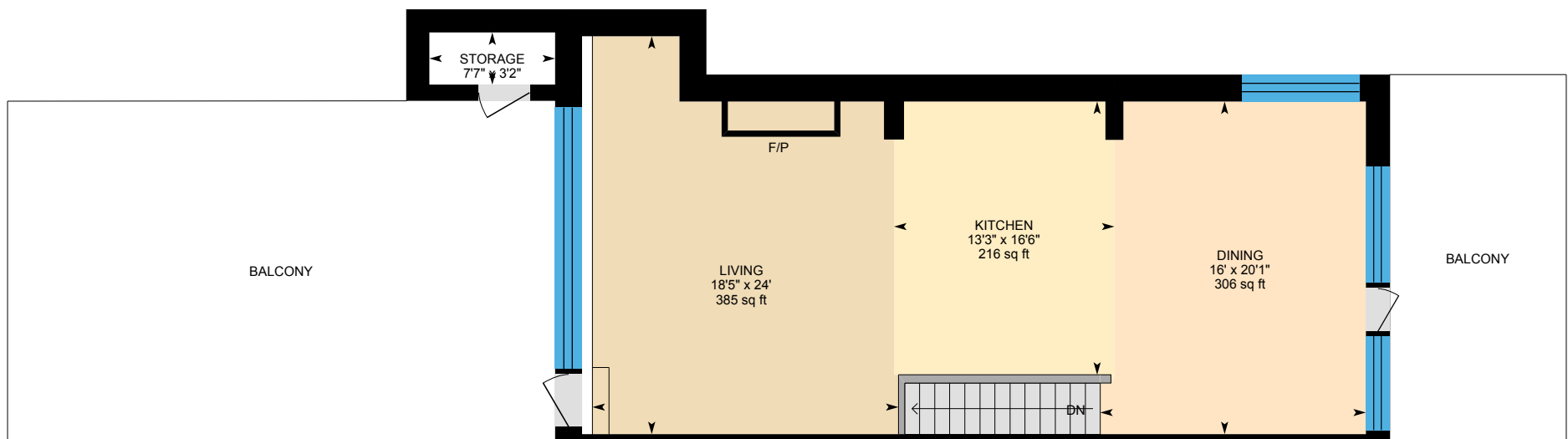

PREPARED: 2025/03/31

