

Brian Philip Boland

(239) 777-0935

brianboland711@gmail.com

brianphilipboland.com

He/Him/His Hair: Brown Eyes: Hazel Height: 5'9"
Voice Type: Baritone-Tenor Range: D2-B5 White Male

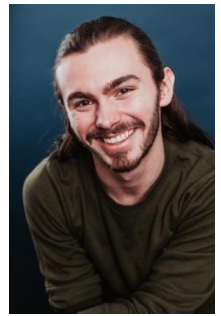

PROFESSIONAL

Class of '99	Dancer/Singer/Male Lead Cover (On for 1/3)	Cedar Point/ KC Gussler
Fiddler on the Roof	Dance Captain/Mordcha	Porthouse Theatre/ Terri Kent
School of Rock	Dance Captain/Adult Ensemble	Porthouse Theatre/ Terri Kent

EDUCATIONAL

R&H Cinderella	Co-Choreographer/Jean-Michel us/Ensemble	Kent State University/ Amy Fritsche
The Crucible	Reverend Samuel Parris	Kent State University/ Amy Fritsche
Something Rotten	Shakespeare/Dance Captain	The Naples Players/ Dawn Fornara
The Hunchback of...	Quasimodo	The Naples Players/ Dawn Fornara
The Wedding Singer	Glen Guglia/Male Swing	The Naples Players/ Dawn Fornara
The Little Mermaid	Choreographer	Gulf Coast High School/ Jen Price
All Shook Up	Dean/Dance Captain	Gulf Coast High School/ Jen Price
Mamma Mia!	Harry Bright	Gulf Coast High School/ Jen Price

DANCE

KSU Spring Faculty Dance Concert '25	Jazz/Contemporary	Kent State University
KSU BFA/SDF Dance Concert '24	Contemporary/Jazz	Kent State University

TRAINING

BFA Musical Theatre / Dance Minor
Kent State University

Acting/Directors Dawn Lebrecht-Fornara, Terri Kent, Amy Fritsche, Paul Hurley, Fabio Polanco, Jessica Walck, Jennifer Price, Bryce Alexander, Katie Cross

Voice Charles Fornara, Timothy Culver, Lin Hart, Dave Gipson

Dance Dawn Lebrecht-Fornara, Catherine Meredith, DeAnn Sandel, Mark Smith, Jen Black, Ambre Emory-Maire, Erica Sample

Advanced Dance: Tap (8), Jazz (8), Musical Theatre (8), Commercial (4), Modern (4), Contemporary (4)
Proficient Dance: Ballet (3), Hip Hop(4), Lyrical(4)

SPECIAL SKILLS

Swing, Advanced Trombone, Stage Combat Training, Dance Captain, Flexibility/Splits, Whistling, Choreography, Directing, Eye Twitching, Sight Reading