ELECTRONIC PRESS KIT

2026



PROGRESSIVE R&B · MIAMI, FL · U.S. NAVY VETERAN

HELIO

GRAMMY FYC AWARDS

FOR YOUR GRAMMY CONSIDERATION

“THUNDER”

Best R&B Solo Performance

LISTEN →

"Dancing All Night" — HELIO's debut single, featuring Amara La Negra of Love & Hip Hop Miami.

FYC SINGLE **THUNDER**

DEBUT SINGLE **DANCING ALL NIGHT FT. AMARA LA NEGRA**

GENRE **PROGRESSIVE R&B**

Manager: Jochen Morczinczyk · SamJoOffice@gmail.com · +1 (239) 241-4817

BIOGRAPHY

A U.S. Navy veteran, HELIO is a Miami-based singer, songwriter, producer, and composer redefining what soul sounds like right now. Raised on gospel and trained in Italian classical technique, he pairs dramatic vocal intensity with meticulous musical craft — a combination that's quickly made him one of the city's most talked-about new voices.

His single "THUNDER" is under GRAMMY consideration for Best R&B Solo Performance, as HELIO sets his sights on joining the growing ranks of independent artists recognized by the Recording Academy.

The campaign caps a breakout year. HELIO released two EPs, including *Affirmations*, co-produced by SL THE DON (Chris Brown, Lil Wayne, Tory Lanez), and his first major collaboration and debut single, "Dancing All Night," featuring Latin music and TV star Amara La Negra of *Love & Hip Hop Miami*. He has twice been featured by the *Miami New Times* among new music from Miami artists to listen to.

"Cheers to You" arrived March 21, 2025 as the lead cut from *The Affirmation Album*. The track opens on a 42-second ambient intro before settling into a smooth 111 BPM groove, HELIO's reverb-soaked lead vocal wrapped in subtle backing harmonies and lush, textured production. A pitch-shifted breakdown between 1:55 and 2:35 pushes the song into more experimental territory before its hook locks back in — a preview of the polish and risk-taking that define his sound.

HELIO calls his style Progressive R&B: a genre-blurring mix of R&B, pop, EDM, and gospel built to move rooms and move people. Originally from Moreno Valley, California, he treats music as a calling rather than a career — every record built to lift the listener up.

> *"A toast to every dream chaser still in the fight."*

FOR YOUR CONSIDERATION

GRAMMY AWARDS · FYC

"THUNDER"

Best R&B Solo Performance

From *Affirmations* · Listen on Spotify →

QUICK FACTS

Based in	**Miami, FL**
Hometown	**Moreno Valley, CA**
Service	**U.S. Navy Veteran**
Genre	**Progressive R&B, Dance, EDM**
Roles	**Vocals · Writing · Production**
Influences	**Gospel · Classical · Soul**
Sounds Like	**Whitney Houston · Celine Dion · Jazmine Sullivan · Tank · Chris Brown · Seal · Phil Collins**
GRAMMY FYC	**"Thunder" — Best R&B Solo Performance**
Newest Release	**"Dancing All Night"**
Current Project	**"Coast Line" — in production**

DISCOGRAPHY

- **"Thunder" —** single, *Affirmations* · **For Your GRAMMY Consideration**
- ***Affirmations* —** EP, co-produced by SL THE DON (Chris Brown, Lil Wayne, Tory Lanez)
- **"Dancing All Night" ft. Amara La Negra —** debut single, Love & Hip Hop Miami · out now
- **"Cheers to You" —** single, The Affirmation Album · released 03.21.2025
- **"Feel the Power" —** single, The Affirmation Album

MANAGER: JOCHEN MORCZINCZYK · SAMJOOFFICE@GMAIL.COM · +1 (239) 241-4817

HELIO

PRESS KIT · CONTACT & BOOKING

LIVE & NOTABLE

- **National Anthem** at Oracle Park — San Francisco Giants vs. LA Dodgers, MLB Playoffs Game 3
- **Art Basel** at Astra Rooftop — presented by the Wynwood Chamber of Commerce
- **FYC live acoustic performance** of "Thunder" at Wuul Studios
- **"Dancing With The Stars"** community gala, Fort Lauderdale
- **Juneteenth 2026** performance with his band
- Opened for Sheila E. at Stonewall Pride
- Live open-air performances in Washington, DC; Los Angeles; Pittsburgh; Savannah; Miami South Beach; and Fort Lauderdale
- Shared the stage with Adam Lambert
- Shared the stage with Andy Bell
- Shared the stage with Frenchie Davis

PRESS

"I am well acquainted with my demons" — HELIO, on the EP Affirmations

Miami New Times · "10 New Songs From Miami Artists to Listen to This Week" · Oct. 2025

HELIO "returned with not one, but two EPs" — Feel the Power & Follow Me, plus the Amara La Negra collab "Dancing All Night"

Miami New Times · "11 New Songs by Miami Artists to Listen to in April" · Apr. 2026

BRAND PARTNERS

Jabba Fine Foods

BRAND PARTNERSHIP

Hello Ice Jewelry

BRAND PARTNERSHIP

PERFORMANCE FORMATS

HELIO + Tracks

Lightest footprint, fast changeover

HELIO + Guitarist

Acoustic duo for intimate rooms

HELIO + DJ

Parties, lounges and rooftops

HELIO + Band

Full live set for festivals and galas

WEBSITE

OFFICIAL SITE	soundofhelio.com

STREAMING

SPOTIFY	open.spotify.com/artist/6b7pCBh7CYuExQCXopdfIX
TIDAL	tidal.com/artist/79320981
APPLE MUSIC	music.apple.com/us/artist/helio
AMAZON MUSIC	music.amazon.com/artists/helio

SOCIAL MEDIA

INSTAGRAM	@soundofhelio
TIKTOK	@helioofficial1

MANAGER: JOCHEN MORCZINCZYK · SAMJOOFFICE@GMAIL.COM · +1 (239) 241-4817

HELIO

MEDIA & VIDEO

COVER ART



Dancing All Night

feat. Amara La Negra — official cover



Feel the Power

single cover



Follow Me

EP cover

LISTEN

01	**Thunder**	GRAMMY FYC · BEST R&B SOLO PERFORMANCE	SPOTIFY →
02	Dancing All Night (feat. Amara La Negra)		SPOTIFY →
03	Cheers to You		SPOTIFY →
04	Affirmations		SPOTIFY →
05	I Wanna Hear From You		SPOTIFY →
06	Stronger		SPOTIFY →
07	Riki Tiki		SPOTIFY →
08	Steppin'		SPOTIFY →
09	Pull Up On Me		SPOTIFY →

Jochen Morczinczyk
MANAGER

EMAIL
SamJoOffice@gmail.com

PHONE
+1 (239) 241-4817

INSTAGRAM
@samjo_manager

VIDEOS

NEW

“Thunder”

"Thunder" — FYC Live Acoustic Performance

INSTAGRAM

instagram.com/reel/Deu_LZ0t9FM



National Anthem — San Francisco Giants MLB Playoffs Home Game

YOUTUBE

youtube.com/watch?v=SK0wwBrneH0

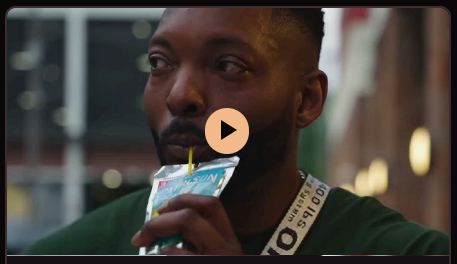

"Get Dressed" — Official Music Video

YOUTUBE

youtube.com/watch?v=EN38I2Hb7YA



"Cheers To You" — Official Music Video

YOUTUBE

youtu.be/zPb1hUtiOv0



Large Stage Performances and Rehearsal Before the Show

YOUTUBE

youtu.be/rRWn3fqNsnQ



Live Performance

YOUTUBE

youtube.com/watch?v=h8Grl2rX5OE

NEW

“Affirmations”

Rehearsing "Affirmations" with His Band for Juneteenth 2026

INSTAGRAM

instagram.com/reel/Davn-yBPWeQ

NEW

Community Gala

"Dancing With The Stars" Community Gala, Fort Lauderdale

YOUTUBE SHORTS

youtube.com/shorts/P5XpO8iJixE



Performing as Tribute to a Community Pillar

YOUTUBE

youtube.com/watch?v=bGL6C31LAnA

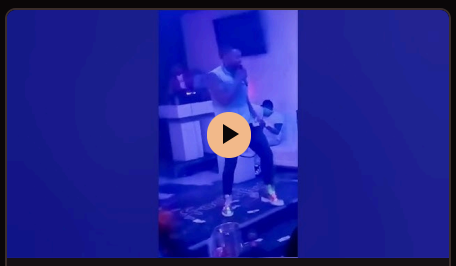

HELIO Performance Clip Night Club

YOUTUBE SHORTS

youtube.com/shorts/FpA7v7-kyBU

MANAGER CONTACT

Jochen Morczinczyk MANAGER

EMAIL

SamJoOffice@gmail.com

PHONE

+1 (239) 241-4817

INSTAGRAM

@samjo_manager

WEBSITE

soundofhelio.com