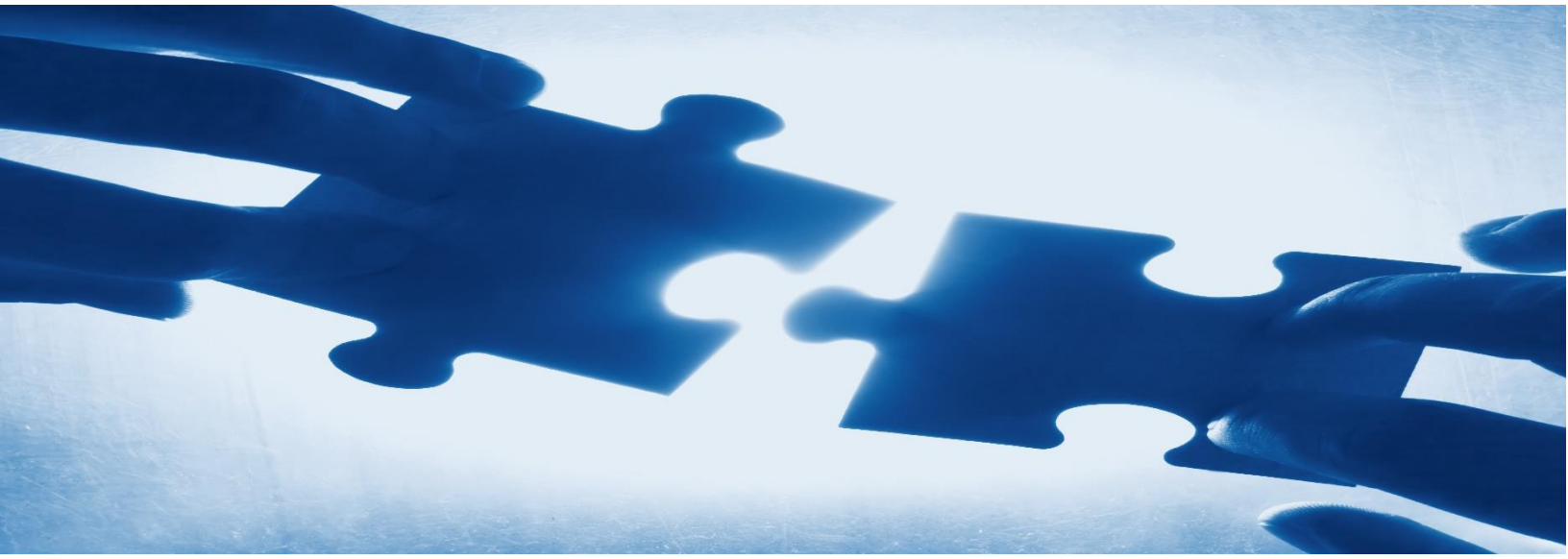

YAVAPAI COUNTY SHERIFF'S OFFICE RESOURCE GUIDE



Revision Date March 2022

YAVAPAI COUNTY SHERIFF'S OFFICE

RESOURCE GUIDE

TABLE OF CONTENTS

TO OBTAIN A COPY OF YOUR ARIZONA CRIMINAL RECORD 3

TO OBTAIN AN ARIZONA STATE IDENTIFICATION CARD 3

TO OBTAIN A COPY OF YOUR ARIZONA DRIVER'S LICENSE 3

TO REINSTATE YOUR LICENSE 3

SUSPENDED DRIVERS LICENSE 4

ARIZONA, BIRTH, MARRIAGE & DIVORCE RECORDS 4

COMMUNITY RESOURCES 5-7

EMPLOYMENT RESOURCES 8-9

HOUSING RESOURCES 11

LEGAL RESOURCES 11-12

FREE MEALS/FOOD RESOURCES 12-13

SUPPORT GROUPS 13-14

OTHER RESOURCES 15-16

TRANSPORTATION RESOURCES 16-17

VETERAN'S RESOURCES 17-20

SHELTERS, RECOVERY HOMES & SUBSTANCE ABUSE TREATMENT 20-23

NOTES 23-24

TO OBTAIN A COPY OF YOUR ARIZONA CRIMINAL RECORD

Arizona Department of Public Safety
2222 W. Encanto Blvd.
Phoenix, AZ 85009
Phone: 602.223.2222
Website: https://apps.supremecourt.az.gov/publicaccess/caselookup.aspx

TO OBTAIN AN ARIZONA STATE IDENTIFICATION (ID) CARD

The identification card is available to all ages (including infants). The fee for the ID card is $12. Persons 65 or older can obtain the card free of charge. In addition, those receiving Federal Supplemental Security Income disability checks may qualify for a free card based on eligibility. ID cards are available at any MVD office.

Cottonwood MVD: 525 S. 12th St. Cottonwood, AZ 86326 (800) 251-5866
Prescott MVD: 1105 Commerce Dr. Prescott, AZ 86305 (800) 251-5866

TO OBTAIN A COPY OF YOUR ARIZONA DRIVER'S LICENSE

Arizona issues an "extended" driver license that does not expire until age 65. However, your photo and vision screening will need to be updated every 12 years. Drivers 60 years old and older will receive a five-year license. **Your inmate Identification band can be used as a legal form of identification.**

Safety and Security

Customers will receive their credential in the mail at the address listed on their application. Allow up to 15 days to receive it. Update your address if needed. A temporary credential receipt with the cardholder's photo will be issued at the office.

If you have outstanding or unresolved actions in any other state, an Arizona license will not be issued. If you provide false information, your Arizona driver license will be canceled. Be Prepared and plan ahead. Follow the simple steps to complete your application in advance, and submit it to MVD. This will speed up the process once you're in the office. Make sure you bring all required identification documents.

TO REINSTATE YOUR LICENSE

Complete an investigation packet (http://www.azdot.gov/docs/default-source/mvd-forms-pubs/99-0139.pdf?sfvrsn=7) once you are eligible to reapply. Your packet will be reviewed and upon determining eligibility to reinstate, a Permission to Reapply Notice will be mailed to you. Follow the instructions on how to proceed. For alcohol and drug-related revocations, you will be required to obtain proof of Future Financial Responsibility, known as an SR-22.

Bring the proof and your notice to any MVD or Authorized Third Party office, fill out an application, pay a $20 reinstatement fee (no personal checks), in addition to an application fee.

If you are required to have an ignition interlock device, contact MVD before installation to determine if there are any actions on your record that would prohibit your operating a motor vehicle. Proof of installation of a functioning interlock device must be provided prior to reinstatement.

Suspension

Suspension is the temporary removal of your privilege to drive. It is an action taken after a review of your driving record. After your suspension period has ended, your driving privilege will remain suspended until your application for reinstatement is approved.

Suspended for Failure to Pay a Ticket or Appear in Court

To reinstate your license

- contact the court listed on the suspension notice and pay all court penalties due.
- obtain a court clearance receipt (with a final disposition code and date, violation code and date, and complaint number) or a Court Abstract form.
- bring the receipt or Abstract to any MVD driver license office and pay a $10 reinstatement fee (no personal checks), in addition to an application fee. If we do not have a digital photo on file, you must apply in person. Otherwise, you may pay these fees by mail or online.

Suspended for Any Other Reason

To reinstate your license, you must pay a $10 reinstatement fee in addition to an application fee. If we do not have a digital photo on file, you must apply in person. Otherwise, you may pay these fees by mail or online.

You must obtain proof of future financial responsibility if suspended for one of these reasons:

- Court-conviction suspension for DUI (If suspended by MVD [not court-directed] and it is your first suspension, then future financial responsibility is not needed.)
- Implied-consent suspension for refusal or failure to complete a drug or alcohol test
- Violation of vehicle insurance laws

ARIZONA BIRTH, MARRIAGE & DIVORCE RECORDS

The Bureau of Vital Records does not accept personal checks. A money order or cashier's check should be made payable to **Bureau of Vital Records**. To verify current fees, the telephone number is (602) 364-1300. This will be a recorded message. Information on how to obtain certified copies is also available via the Arizona Department of Health Services website at http://www.azdhs.gov/licensing/vital-records.

Birth

Arizona Department of Health Services
P.O. Box 6018 Phoenix, AZ 85005

Remarks: State office has records since July 1909 and abstracts of records filed in counties before then. Some county offices in Arizona are able to provide certified copies of birth certificates. Please see the Arizona Department of Health Services website at http://www.azdhs.gov/licensing/vital-records for a listing of county offices and associated fees.

Applicants must submit a copy of picture identification or have their request notarized and need to include a self-addressed stamped envelope.

Marriage & Divorce Records

Cost of copy: Varies
Remarks: Clerk of Superior Court in county where license or divorce was issued.

RESOURCES

Crisis Response Network Solari Crisis Hotline 1-800-631-1314

COMMUNITY RESOURCES			
FACILITY	**ADDRESS**	**CONTACT INFO**	**NOTES**
211.org		Call 2-1-1 www.211.org	local referrals, info on food, housing, employment, health care, counseling and more.
Health Choice Arizona		(800) 322-8670	AHCCCS Health Plan
Arizona Elder Care https://arizonaeldercare.com/	2050 Yavapai Dr #2B, Sedona, AZ	(928) 639-1583	Helps families with the challenges of caring for aging parents and loved ones, those suffering from Alzheimer's, assistance with home care and nursing homes.
	201 N Montezuma St #216, Prescott, AZ	(928) 445-6000	
Community Health Services: Health Start Pregnancy Program https://yavapaiaz.gov/chs/Health-Start	1090 Commerce Dr, Prescott, AZ	(928) 442-5478	Helps women and teens who are pregnant or who have a child under the age of 2.
	Verde Valley	(928) 634-6849	
AZ Dept of Economic Security (DES) https://des.az.gov/	3262 Bob Dr, Prescott Valley, AZ	(855) 432-7587	Food stamps, AHCCCS, cash assist
	1500 E Cherry St, Cottonwood, AZ 86326	(928) 649-6800	
Buena Vista Children's Services https://www.bv-cs.org/	19 E Beech St, Cottonwood, AZ 86326	(928) 646-5200	6wk-12 yrs child care, DES
Catholic Charities -Rapid Rehousing https://www.catholiccharitiesaz.org/northernazhousing	434 W Gurley Prescott, AZ	(928) 778-2531	Homeless vets – housing assistance Voucher for move-in costs (security and 1st mo. rent), 12 mo. case management program.
	736 N Main St, Cottonwood, AZ 86326	(928) 634-4254	
Catholic Charities-Program Assistance for Transition from Homelessness (PATH)	434 W Gurley, Prescott, AZ	(928) 778-2531 (928) 310-6749	Connects people with Mental Illness with with treatment and housing, distributes tents, sleeping bags, referrals to shelter
	736 N Main St Cottonwood, AZ 86326	(928) 634-4254	
Coalition for Compassion and Justice https://yavapaiccj.org/	505 W Gurley St, Prescott, AZ	(928) 445-8382	Warm clothes, home repairs, second chance housing
Coalition for Compassion and Justice CCJ Thrift Store https://yavapaiccj.org/programs-2/#thrift-store	1034 Fair Street Prescott, AZ	(928) 445-8382 x2	Mon-Fri 9am-5pm

COMMUNITY RESOURCES			
FACILITY	**ADDRESS**	**CONTACT INFO**	**NOTES**
Coalition for Compassion and Justice Stagger Straight https://yavapaiccj.org/programs-2/	1034 Fair Street Prescott, AZ	928-445-8382 x4	Emergency shelter men/women $3.00 per night 6pm-7am
Cottonwood Motor Vehicle Dept	525 S 12th St, Cottonwood, AZ 86326	(800) 251-5866	
American Legion	237 S Montezuma St, Prescott, AZ	(928) 778-0150	
Greater Yavapai County Coalition LGBTQ https://az-gycc.org/	303 E. Gurley St #413, Prescott, AZ 86301	(928)-830-9381 Molly Freibott gyccinfo@gmail.com	LGBTQ Support and Resources
Kairos Outside https://www.kairosprisonministry.org/kairos-outside-womens-program.php	P.O. Box 3151 Flagstaff, AZ 86003	Jeanne or Bret (928) 607-9300	Retreat for women, 2 ½ day program. Available to any female family member impacted by incarceration of loved one or women who have been in jail/prison.
Northern Arizona Council of Governments (NACOG) https://nacog.org/	1500 E. Cherry St #F, Cottonwood, AZ Online and phone only	(928) 308-2988 (928) 567-6356	Electric, Gas, Propane, Wood utility assistance, legal assistance, employment (No rental funds available)
	221 N Marina St # 201, Prescott, AZ	(928) 778-1422	
Old Town Mission https://oldtownmission.org/	116 E Pinal St, Cottonwood, AZ	(928) 634-7869	Food box, traveler's assistance, medical rx, showers, hot lunch Mon-Thurs 9am-12pm
Prescott Motor Vehicle Dept	1105 Commerce Dr, Prescott, AZ	(800) 251-5866	
Prescott Unified School District Family Resource Center https://pusdfrc.wixsite.com/pusdresourcecenter	300 E. Gurley St. Prescott, AZ	(928) 830-7658	The PUSD Family Resource center offers the following resources to any family with a student enrolled in PUSD: Clothing for children of all ages; Shoes; Underwear/socks; Winter jackets; Blankets; Hygiene items including shampoo/conditioner, toothbrush/toothpaste, body wash, feminine products School supplies

COMMUNITY RESOURCES			
FACILITY	**ADDRESS**	**CONTACT INFO**	**NOTES**
Salvation Army https://prescott.salvationarmy.org/prescott_corps/	840 Mountain Shadows Dr Sedona, AZ	(928) 963-4342	Limited utility assistance, clothing, possible rental assistance, emergency shelter during the winter in Prescott
	Cottonwood	(928) 202-2538	
	Camp Verde	(928) 300-3165	
St Vincent De Paul Society https://www.stvincentdepaul.net/	781 E. Cliffs Pkwy Camp Verde, AZ	(928) 567-9471	Food, clothing, assistance Helpline
	180 Soldier Pass Road Sedona, AZ	(928) 821-1292	
St. Vincent de Paul Society Thrift Store	825 W Mingus Ave Cottonwood, AZ 86326	(928) 634-9625 (928) 639-3000	call on Tues, Wed or Thurs from 9am-noon
Stepping Stones https://steppingstonesaz.org/	6719 E. 2nd St, suite A, Prescott Valley, AZ	(928) 772-4814	Domestic Violence and Sexual Assault Assistance, job training
The Lighthouse https://azyp.org/program/lighthouse/	4355 N. Noel Dr. Prescott Valley, AZ	(480) 560-6545	Male youth shelter (ages 12-17)
Trinity Presbyterian Church	630 Park Ave. Prescott, AZ	(928) 445-4536	Are you looking for a way to make a positive change in your life and your neighbors? Come and join others on a similar journey. All are welcome.. Worship services are held on Wednesday evenings at 6 p.m. (dinner at 5 pm) and Sunday mornings at 10 am. "A stranger is just a friend I haven't met yet".- Will Rogers
US Vets https://usvets.org/locations/prescott/	1040 Whipple St. #400, Prescott	(928) 583-7204	Housing, Workforce Dev., Mental health & Wellness, Individualized Support for veterans.
Yavapai Big Brothers, Big Sisters https://www.azbigs.org/	3208 Lakeside Village, Prescott, AZ	(928) 778-5135	BBBS makes meaningful, monitored matches between adult volunteers and children, ages 6 – 18.
	830 S. Main Street, #1H, Cottonwood, AZ	(928) 634-9789	
Yavapai CASA for Kids Foundation https://ycfk.org/	1100 Prescott Lakes Parkway, Prescott, AZ	(928) 445-0800	Supporting children in foster care..

COMMUNITY RESOURCES			
FACILITY	**ADDRESS**	**CONTACT INFO**	**NOTES**
Yavapai County Community Health Services https://yavapaiaz.gov/chs	1090 Commerce Dr, Prescott, AZ	(928) 771-3122 appt	Health Services
	3212 N Windsong Prescott Valley, AZ	(928) 771-3377	
	Hwy 89, Chino Valley, AZ	(928) 771-3122	
	1 Brian Mickelsen Pkwy, Cottonwood, AZ	(928) 639-8130	
Yavapai Reentry Project https://yavapaireentryproject.org/	PO Box 27818 Prescott Valley, AZ 86312 info@yavapaireentry.org	(928) 708-0100	Assigned community coaches to help navigate reentry post release from jail. Only for recently released from incarceration.

EMPLOYMENT RESOURCES			
CENTER NAME	**ADDRESS**	**PHONE**	**NOTES**
AmeriCorps/VISTA	https://americorps.gov/serve	800-942-2677	Must be 18+ years, pass a national criminal history check and hold a citizenship status.
Arizona Women's Education & Employment	805 Whipple St, Prescott, AZ	(928) 778-3010	Job Assistance, Clothing for Job Interviews
Arizona @work- https://arizonaatwork.com/locations/yavapai-county/local-offices/yavapai-cottonwood	1500 E. Cherry St, Cottonwood, AZ	(928) 634-3337	serves job seekers of all backgrounds, all skill levels—and all ages.
https://arizonaatwork.com/locations/yavapai-county/local-offices/yavapai-prescott	221 N Marina St, Prescott	(928) 778-1422	
https://arizonaatwork.com/locations/yavapai-county/local-offices/yavapai-prescott-valley	3262 Bob Drive, Prescott Valley	928-759-1669	
Department of Economic Security – unemployment https://des.az.gov/	1500 E Cherry St, D, Cottonwood, AZ	(928) 649-6800	Unemployment benefits Monday - Friday 7:30am-5:00pm
	3262 Bob Dr Ste 6. Prescott Valley	(928) 759-1600	
Goodwill Career Center https://www.goodwillaz.org/training/	1375 Iron Springs Road Prescott, AZ 86305	(928) 443-7349	Monday – Friday 9:00am – 5:00pm Saturday/Sunday Closed

EMPLOYMENT RESOURCES			
CENTER NAME	**ADDRESS**	**PHONE**	**NOTES**
Labor Systems https://www.laborsystems.com/	701 Miller Valley Rd. Prescott, AZ	(928) 541-0010	Monday – Friday 8:00am - 5:00pm
Prescott Public Library Job Help Classes http://www.prescottlibrary.info/	215 E Goodwin St, Prescott	(928) 777-1500	Technology help w/resumes Mon 10-noon and by appt.
US Dept. of Veterans Affairs https://www.va.gov/careers-employment/veteran-resources/			
USVets Workforce Development Veterans Upward Bound https://usvets.org/locations/prescott/	1040 Whipple St. #400, Prescott	(928) 583-7680 (928) 717-7686 sgillum@usvetsinc.org	Assists veterans in development of skills necessary for acceptance in postsecondary education programs.
Yavapai@Work https://www.yavapaiatwork.com	221 N. Marina St, #201, Prescott	(928) 778-1422	Services and programs you need to find, prepare for and keep the right job.
Yavapai Exceptional Industries https://yeiworks.com/	436 North Washington Ave. Prescott, AZ	(928) 445-0991	Job Assistance for Physically and Mentally Disabled
Yavapai Workforce Connection	221 N. Marina St, Prescott AZ	(928) 778-1422	Unemployment assistance. Monday – Friday 8:00am – 5:00pm
	1500 East Cherry Street Cottonwood, AZ 86326	(928) 634-3337	

Job Search Websites	• Arizona Education Jobs – arizonaeducationjobs.com • Arizona Workforce Connection - www.azjobconnection.gov • Better Prescott Jobs - www.betterprescottjobs.com • Cool Works – www.coolworks.com • Employment Network Magazine- www.theemploymentnetwork.net • http://arizonacoalition.org/employment/ (Veterans) • Career Builders - www.careerbuilders.com • Career One Stop – www.careeronestop.org • Glass Door – www.glassdoor.com • Indeed - www.indeed.com • Job Corps – www.jobcorps.gov (800) 733-JOBS • Monster – www.monster.com • Learn How to Become www.learnhowtobecome.org • Yavapai Apache Nation - www.yavapai-apache.org • Simply Hired – www.simplyhired.com • SOS Employment Group - www.sosemploymentgroup.com • Veterans http://arizonacoalition.org/employment/ • Veterans www.ebenefits.va.gov/jobs • USA Jobs https://www.usajobs.gov/ • Cottonwood http://cottonwoodaz.gov/Jobs.aspx • Yavapai County https://www.governmentjobs.com/careers/yavapai • Arizona http://www.hr.az.gov/AZStateJobs/ • http://helpforfelons.org/ • https://secondchancejobsforfelons.com/

HOUSING RESOURCES (ALSO SEE SHELTER SECTION)			
CENTER NAME	**ADDRESS**	**PHONE**	**NOTES**
Agape House https://agapehouseprescott.org/	303 E. Gurley Street, Prescott, AZ 86301	(928) 910-1089	Transitional housing for families, only accepts 6 applicants a year, application can take 4 weeks
Angie's House https://angieshouseaz.com/	Cottonwood, AZ	(928) 301-2169	Transitional and sober living for men, women, children. Has one sex offender home also.
Catholic Charities https://www.catholiccharitiesaz.org/get-help-pages/directory-of-services-cottonwood	736 N. Main St Cottonwood, AZ	(928) 634-4254	re-entry housing units for women leaving the prison system
New Hope Wellness Center https://nhwellnesscenter.org/	599 White Spar Road, Prescott, AZ	(928) 442-9205	www.nazcare.org Offers variety of housing services.
Serenity Circle Wellness Center https://www.nazcare.org/l	1229 E. Cherry Street, Cottonwood, AZ	(928) 634-1168	Transitional model house. Learn valuable life skills. Recovery support services plans (1st level of the building).
Verde Valley Homless Coalition https://verdevalleyhomelesscoalition.com/	654 S. Main St. Cottonwood, AZ	928-641-4298 (928) 301-6695	Emergency Shelter services 6pm-6am
Verde Valley Sanctuary https://verdevalleysanctuary.org/	Verde Valley	(928) 634-2511	Domestic Violence safe haven, men and women

LEGAL RESOURCES			
CENTER NAME	**ADDRESS**	**PHONE**	**NOTES**
Community Legal Services www.clsaz.org	148 N Summit Ave, Prescott, AZ	(928) 445-9240 (800) 233-2114	Legal services to low income apps
Division of Child Support Services, Arizona Dept of Economic Security	Offices in Cottonwood and Prescott	(800) 882-4151	Find out how to establish, enforce, or modify a child support order.
Jailhouse Lawyers Manual http://jlm.law.columbia.edu/	Online		Handbook of legal rights & procedures for use by people in prison.
Law for Veterans http://www.lawforveterans.org/	Online		Veteran's legal resource

LEGAL RESOURCES			
CENTER NAME	**ADDRESS**	**PHONE**	**NOTES**
Old Town Mission https://oldtownmission.org/programs.html	116 E. Pinal Street Cottonwood, AZ 86326	(928) 634-7869	Free legal consultation clinicls held 4th Tuesday of the month at 6:00pm
Veteran Family Law (FREE)	Veterans Resource Center 600 Gurley St., Suite F, Prescott, AZ	(928) 458-6302	(once per month) call for appointment

FREE/DISCOUNT MEALS (Yavapai County)	
https://www.mohelp.org/	***DISCOVER WHERE & WHEN FOOD IS SHARED IN YAVAPAI COUNTY*** MOhelp.org is a program of Manzanita Outreach

FOOD RESOURCES			
CENTER NAME	**ADDRESS**	**PHONE**	**NOTES**
Camp Verde Food Bank 7th Day Adventist Church	1406 N. Boot Hill Camp Verde, AZ	(928) 567-4281	Wednesday 9:30 am – 1:00 pm
Food Bank	777 Hillside Prescott, AZ	(928) 778-2531	Emergency groceries M-Fri 2:30-4:30
Chino Valley Food Bank	840 E Road 1S Chino Valley	(928) 636-8478	Mon, Wed, Fri 11:00 am – 2:00 pm, 1 box/month, fresh produce & bread 1x/week
Commodity Supplemental Food Program	Park & Rec Ramada, Camp Verde	(928) 830-8690	Age 60+ monthly boxes, Second Tues of each month
Commodity Supplemental Food Program	406 S 6h St, Cottonwood, AZ	(928) 634-7869	60+ monthly commodity boxes. 2nd Mon of each month
Commodity Supplemental Food Program	650 E Road 3 S at Hwy 89A, Chino Valley	(928) 830-8690	Age 60+ monthly commodity boxes, 1st Thurs of each month 8:00 am – 10:00 am.
Meals on Wheels	Yavapai County	(928) 632-7511	60+

Commodity Senior Food Program	26733 Santa Fe Rd, Congress, AZ		Age 60+ monthly commodity boxes 3rd Friday of each month 8:00 am – 10:00 am
Congress Food Bank	27420 Santa Fe Rd, Congress, AZ	(928) 910-3985 Mary	Emergency food boxes, Fridays 7:00 am – 10:00 am
Cordes Lakes Community Center	16357 S Cordes Lakes Dr, Cordes Lakes, AZ	(928) 632-9769	Free fresh produce 3rd Wed & 4th Thurs of month 7:00 am – 9:00 am. 60+ program 2nd Wed of month 7:00 am – 9:00 am
Haven United Methodist Church Food Pantry	597 Main St, Jerome, AZ	(928) 639-3871	Wednesday 9:00am-12:00pm
Immaculate Conception Church	700 Bill Gray Rd Cottonwood, AZ	(928) 634-9625	Food boxes
Manzanita Outreach	Verde Valley Christian Church 406 S. 6th St Cottonwood, AZ 86326	MOhelp.org (928) 775-5255	1st and 3rd Sat. of each month 0800-11:00am
Manzanita Outreach	Mingus Union High School 1801 E Fir St Cottonwood, AZ 86326		Wed before the 3rd sat of each month 4pm -530pm

SUPPORT GROUPS

NAME	ADDRESS	PHONE	NOTES
Adult Children of Alcoholics www.adultchildren.org	County-wide locations	(310) 534-1815	
Al-Anon www.al-anon-az.org	Countywide locations	(888) 425-2666 Toll Free meeting line	
Alcoholics Anonymous www.prescottaa.org www.centralmountain.org	Prescott Cottonwood	(928) 445-8691 (928) 646-9428	
American Evangelical Lutheran Church	1085 Scott Dr, Prescott	(928) 273-2345	Contact: Vicki & Dale Sams Meeting Time: Thursday 5:30 pm
Celebrate Recovery www.celebraterecovery.com	Faith based Countywide		Christ-centered 12 Step program
Christ's Church https://www.christschurchofpv.org/	4901 N Wagon Way, Prescott Valley	(928) 925-9261	

SUPPORT GROUPS			
NAME	**ADDRESS**	**PHONE**	**NOTES**
Grief Support Group	First Church of Nazarene 2110 Willow Creek, Prescott	(928) 445-1136	Christian based support group. Divorce support group- Call for schedule.
Hope for Addiction *www.myhopeforaddicton.com*	Verde Valley Christian Church 406 S. 6th Street Cottonwood	(928) 634-8166	Not operating until possibly 01/2022
Hospice of the Pines Bereavement Group https://hospiceofthepines.com/	13207 E Hwy 169 St A, Dewey	(928) 632-0111	Support group for those dealing with any kind of loss – death, divorce, job loss, loss of pet, etc.
Journey Church http://thejourneylife.org/	750 E Mingus Ave, Cottonwood	(928) 634-4321	Community support 9-5pm Mon-Thurs
NAMI Yavapai https://namiyavapai.org/	PO Box 1962 Prescott AZ	(928) 642-5705	Serving families and individuals affected by mental illness.
Narcotics Anonymous www.arizona-na.org www.vvana.info	Countywide		
NAZCARE, Inc. – New Hope Recovery and Wellness Center https://nazcare.org/	599 White Spar Rd, Prescott	(928) 442-9205	Support groups and services for people living with mental illness. Warmline Hotline: (888) 404-5530 4:30 – 10:30 pm 7 days/week
Parents of Addicted Loved Ones	Alliance Bible Church 2601 Iron Spring Rd, Prescott	(928) 778-0379 (805) 698-4373	Contact: Michael or Patricia Deliverance4me@msn.com Meeting time: Monday 6:00 pm
Parkside Community Church https://www.parksidecampverde.com/	401 Camp Lincoln Rd, Camp Verde	(928) 567-3577	Call for appointment
Ruffner Wakelin Funeral home Bereavement Group https://www.ruffnerwakelin.com/resources/grief-support	303 S Cortez St, Prescott	(928) 445-2221	Grief support groups and meetings in the Carriage House on site.
Empact - Suicide Prevention – Prescott Survivors of Suicide https://empactsos.org/	216 E Gurley St, Prescott, AZ	(480) 784-1500 24-hour crisis line (928) 225-5096	Meetings held at First Congregational Church on last Monday of each month from 6:00 – 8:00 pm

OTHER RESOURCES			
CENTER NAME	**ADDRESS**	**PHONE**	**NOTES**
Adult Protective Services	1645 E Cottonwood St. Cottonwood, AZ 3274 Bob Dr, Prescott Valley	(928) 649-6844 (877) 767-2385 (928) 277-2860	Investigates allegations of abuse, exploitation and neglect of vulnerable adults.
Adventist Community Svcs	1406 N. Boothill Camp Verde, AZ	(928) 567-4281	Clothes, shoes, etc. Wed 0930am-1pm
Americans with Disabilities Act www.ada.gov		(800) 514-0301	Disability Assistance
Arizona Center for Disability Law www.azdisabilitylaw.org		(800) 927-2260	
Arizona State Chapter PEO Sisterhood https://www.azpeo.org/		Margie Beach (928) 254-7087 Sue Lidbeck (928) 634-3470	Financial education support for women
Chino Valley Public Library http://www.chinoaz.net/214/Library	1020 W. Palomino Rd. Chino Valley, AZ	(928) 636-2687	FREE COMPUTER USE
DES Nutrition, Cash, and Medical Assistance Benefits	Varies	The Statewide AHCCCS Interview Line: (855) 777-8590	DES Office Locator https://eol.azdes.gov/ Electronic Benefits Card (EBT): (888) 997-9333.
Eye Wear: LionS Club at Old Town Mission	116 E. Pinal St Cottonwood, AZ	(928) 821-1400	1st Tuesday of the month 12:30pm to 1:30pm
Hospice Family Care https://www.nhpco.org/providers/hospice-family-care-inc-prescott/	3195 Stillwater Dr, St A, Prescott	(928) 541-1740	Medicare licensed hospice in home care in Yavapai County. 24 Hour nursing care available
NACOG	Cottonwood, Prescott, Prescott Valley Offices	(877) 521-3500	Support service for older adults, Head Start, Transporation assistance, Housing-Rental & Utility assistance, Medicare assistance, Housing rehab
New Horizons Disability Empowerment Center https://www.nhdec.org/	9400 E. Valley Rd. Prescott Valley, AZ	(928) 772-1266	Empowering people with disabilities: independent living centers, programs & services, transportation services
Old Town Mission https://oldtownmission.org/	116 E. Pinal St Cottonwood, AZ	(928) 634-7869	Food, clothing, resources & services and fellowship
NACOG https://nacog.org	1500 E. Cherry Street, Cottonwood, AZ	Kalandra Gonzzales (928) 300-0894	Utility Assistance

OTHER RESOURCES			
CENTER NAME	**ADDRESS**	**PHONE**	**NOTES**
Phones (free) www.safelink.com		(800) 723-3546	
Prescott Public Library https://www.prescottlibrary.info/	215 E. Goodwin St. Prescott, AZ		Use courtesy phones for local 3-minute calls. FREE COMPUTER USE
Prescott Valley Adult Literacy Group https://www.pvlib.net/adult-literacy	7401 E. Civic Cir. Prescott Valley, AZ	(928) 759-3049	Learn to read, GED, ESL
Prescott Valley Public Library https://www.pvlib.net/	7401 E. Civic Cir. Prescott Valley, AZ	(928) 759-3040	Free computer use
Showers https://oldtownmission.org/	Old Town Mission	116 E Pinal Street Cottonwood (928) 634-7869	Mon, Wed, Thurs & Fri 9 - 11:30am
Trinity Presbyterian Church	630 Park Ave. Prescott, AZ	(928) 445-4536	Scholarships for continuing educational needs
Yavapai College	6955 Panther Patch, Prescott Valley, AZ	(928) 776-2088 ESL	Free ESL classes and GED prep. ESL offered in PV and Clarkdale, GED offered in Prescott, PV, Chino Valley, Clarkdale & online.
	601 Black Hills Dr, Clarkdale, AZ	(928) 776-2320 GED	

TRANSPORTATION SERVICES			
NAME	**ADDRESS**	**CONTACT**	**NOTES**
American Legion https://alpost25az.org/ American Legion	480 S. Calvary Way Cottonwood, AZ 86326	(928) 634-3004	Veterans only
	286 South 3rd Street Camp Verde, AZ 86322	(928) 567-6154	
CCJ Volunteer Driver	Prescott	(602) 908-9690 Daniel Cell	Ad Hoc Rides
City of Cottonwood Transit	http://cottonwoodaz.gov/cat.php	(928) 634-2287	
CK Need a Lift	Cottonwood	(928) 301-1982	Taxi
Greyhound Connect Bus	Greyhound.com	(928) 776-7433	

TRANSPORTATION SERVICES			
NAME	**ADDRESS**	**CONTACT**	**NOTES**
https://www.greyhound.com/busticket		(800) 231-2222	
Groome Transportation https://groometransportation.com/prescott https://groometransportation.com/arizona	740 N Montezuma St Prescott, AZ 959 S Camino Real Cottonwood, AZ	(928) 350-8466 (928) 350-8466	Van to Phoenix Airport & surrounding areas. Approx. $45 one way
NACOG https://nacog.org	1500 e. Cherry St Cottonwood, AZ	(877) 521-3500	Free bus passes
New Horizons Disability Empowerment Center https://www.nhdec.org/	9400 E. Valley Rd. Prescott Valley, AZ 86314	(928) 772-1266 (928) 775-8870	Discounted rides all over Verde Valley
Verde Valley Care Givers https://vvcaregivers.org/	Sedona	(928) 204-1238	Provides door to door transportation service in Sedona and Verde Valley
Verde Shuttle Public Transportation https://verdeshuttle.com/	Cottonwood & Sedona	(928) 282-0938	Connecting central Cottonwood with West Sedona, Uptown Sedona, and northern portions of SR 179.
Yavapai Regional Transit Bus https://www.yavapairegionaltransit.com/		(928) 636-3602	Low cost bus to Chino Valley, Prescott & PV. Free to veterans

Veteran's Crisis Hotline (800) 273-8255

VETERAN'S SERVICES			
NAME	**ADDRESS**	**CONTACT**	**NOTES**
American Legion https://americanlegionazprescott.org	202 S Pleasant St, Prescott, AZ 480 S Calvary Way, Cottonwood, AZ	(928) 778-6628 (928) 634-3004	The American Legion embraces all current and former members of the military and endeavors to help them transition into their communities.

VETERAN'S SERVICES			
NAME	**ADDRESS**	**CONTACT**	**NOTES**
BeConnectedAZ https://beconnectedaz.org/	Support line – does not have to be a crisis.	866-4AZ-VETS (429-8387)	Help & support for veterans, family & friends.
Catholic Charities Services for Veteran Families https://www.catholiccharitiesaz.org/all-locations/veteran-services	434 W Gurley Street, Prescott, AZ	(928) 778-2531	Housing, employment, VA benefits, claims & medical
	736 N Main St, Cottonwood, AZ	(928) 634-4254	Housing, employment, VA benefits, VA claims, VA medical
Coaching into Care https://dvs.az.gov/coaching-care		(888) 823-7458	VA's confidential national call center for family members and friends of Veterans. Mon- Fri 8am – 8pm EST
Disabled American Veterans https://www.mydav.org	203 Candy Ln, Ste 5-B, Cottonwood, AZ	(928) 634-3004	VA Outpatient Clinic
	726 W Gurly St., Prescott, Az	(928) 756-2780	Empowering veterans to lead high-quality lives with respect and dignity
DES Workforce Arizona@work https://arizonaatwork.com/explore-services/veterans	1500 E. Cherry St, Cottonwood, AZ 86326	(928) 634-3337 General # Patrick Kuykendall Workforce Specialist (928) 759-1678	Veteran Employment
Eagles Can Fly, Inc. https://eaglescanfly.com/	8249 E. Canyon Lane #14, Prescott Valley, AZ 86314	Doug Cannon (928) 273-3786 Marshall Burnett (28) 830-0923 Eaglescanfly.org	Teaching veterans, computer and smart phone skills. Provide PC and Phone at end of program
Law for Veterans	http://www.lawforveterans.org/		Veteran's legal resource
Marine Corp League https://www.sedonamarines.org Sedona #1237 & Verde Valley #1176	110 Airport Rd, Sedona, AZ 86336	(928) 821-5699	Support our Marines in many areas
	470 S. Calvary Way Cottonwood, AZ 86326	(602) 321-5961	
National Call Center for Homeless Veterans https://www.va.gov/homeless/nationalcallcenter.asp		(877) 424-3838	Veterans who are homeless or at risk of homelessness/call to or chat online with the National Call Center for

VETERAN'S SERVICES			
NAME	**ADDRESS**	**CONTACT**	**NOTES**
			Homeless Veterans, where trained counselors are ready to talk confidentially 24 hours a day, 7 days a week.
National Women Veterans Call Center	Call or text	(855)-VA-WOMEN 1-855-829-6636	Provide women Veterans, their families, and caregivers about VA services and resources.
Nations Finest https://nationsfinest.org/	600 E. Gurley St. Prescott, AZ	928-237-1095	Veteran's Services
No. AZ Veterans Resource Center	600 E. Gurley St., Suite F Prescott, AZ 86301	(928) 766-0766	Homeless prevention & rapid rehousing.
Old Town Mission	116 E. Pinal Street Cottonwood, AZ 86326	(928) 634-7869	Sunday 9 – 10am, Fellowship, Coffee, Donuts
Dr. McKinley Veteran Center https://www.va.gov/prescott-vet-center/	3180 Stillwater Dr St A, Prescott	(928) 778-3469	Provides services to combat veterans and their family. PTSD groups, counseling, etc.
US Government Employment https://www.vacareers.va.gov	Joshua Wear Vocational Development Specialist	(800) 949-1005 x5653	Employment & resumes
US Vets www.usvetsinc.org	917 E. Gurley Street Prescott, AZ 86301	(928) 583-7200	Transitional & permanent housing
VA Benefits (DES) www.benefits.va.gov/compensation	1500 E. Cherry Street, Cottonwood	AZDVS Representative DES Office	Thursday 9am to 2pm for Veterans
VA Clinic https://dvs.az.gov/cottonwood-clinic	501 S. Willard Street Cottonwood, AZ 86326	(928) 649-1523	Medical
VA Medical Center https://www.va.gov/northern-arizona-health-care/	500 N. Highway 89, Bldg. 151, Prescott, AZ	(928) 445-4860 x6538	Mon-Fri 8am-5pm
Veterans Eligibility https://www.va.gov/health-care/eligibility/		(877) 222-VETS (8387)	Mon-Fri 8am-8pm

VETERAN'S SERVICES			
NAME	**ADDRESS**	**CONTACT**	**NOTES**
VFW https://www.vfwpost7400.org/Home.html	705 E. Aspen Street Cottonwood, AZ 86326	(928) 634-9769	Mon & Tues 9:00 am – 12:00 pm (Vets)
Yavapai College https://www.yc.edu/v6/veterans/	Prescott Campus, Bldg. 1-209	(928) 717-7613	Support Resources for Veterans and Military Families
WEBSITES	• Veterans http://arizonacoalition.org/employment/ • Veterans www.ebenefits.va.gov/jobs • AZ Dept. of Veteran's Services: https://dvs.az.gov/requesting-MFRF (veteran's application available online or at Catholic Charities 736 N Main Street Cottonwood, AZ 86326)		

SHELTERS, RECOVERY HOMES & SUBSTANCE ABUSE TREATMENT			
NAME	**ADDRESS**	**CONTACT**	**NOTES**
Angie's House Recovery House https://angieshouseaz.com/	Cottonwood, AZ	(928) 301-2169	Angie Lozano Transitional/shelter
Common Ground Ministries	236 Montezuma Street, Prescott	(928) 443-1443	Men's only shelter. Faith based
Community Health Center of Yavapai County http://chcy.org/	Prescott, Prescott Valley and Cottonwood	(928) 583-1000	Private Insurance Behavioral Health treatment.
Compass Recovery https://compassrecoverycenters.com/	Prescott, AZ	(928) 863-8703 (800) 216-1840	Women only
	711 S. Granite St. Prescott, AZ	(800) 216-1840	Accepts clients that have completed 28-day treatment program.
Compassion Coalition for Justice (CCJ) https://yavapaiccj.org/	Stagger Straight Community Shelter 531 Madison Ave Prescott, AZ	(928) 237-3808	52 beds, check in starts at 5:30pm. 6PM-7AM men and women
Decision Point https://www.decisionpointcenter.com/	315 W Goodwin St, Prescott, AZ	(928) 778-4600	Sober Living Home, Sober living Environment, Halfway House, SLR, Sober Roommates
Granite Mountain Behavioral https://granitemountainbhc.com/	8705 E. Eastridge Drive Prescott Valley, AZ	(844) 878-3221	Opioid/Heroin and alcohol recovery programs. Residential treatment.
Hillside Recovery Center https://www.polarahealth.com/	642 Dameron Dr, Prescott, AZ	(928) 445-5211	Residential substance abuse and mental health treatment.

SHELTERS, RECOVERY HOMES & SUBSTANCE ABUSE TREATMENT			
NAME	**ADDRESS**	**CONTACT**	**NOTES**
Lighthouse Sober Living https://lighthousesoberliving.info/about-the-lighthouse	Camp Verde, AZ	(928) 554-5403	Men and Women. $126.00/wk. or $18/da. willing to work with inmates that are being released with no source of income.
MATFORCE http://www.matforce.org/	8056 E Valley Rd, St B, Prescott Valley	(928) 708-0100	Parenting classes, community education, RX drug disposal. Working to reduce substance abuse in Yavapai County
NAMI Yavapai https://namiyavapai.org/	PO Box 1962 Prescott AZ	(928) 642-5705	Serving families and individuals affected by mental illness.
Prescott Area Women's Shelter	336 N. Rush Street, Prescott, AZ 86301	(928) 910-6333	Women/children only – transitional home, up to 90 days
Polara Health	642 Dameron Dr, Prescott, AZ	(928) 445-5211	Residential (Hillside)/Outpatient Treatment Services.
Crisis Stabilization Unit (Polara Health)	8655 E. Eastridge Dr. Prescott Valley, AZ	928-445-5211	24-72 hour Crisis Center.
Polara Health	3345 N. Windsong Dr., Prescott Valley, AZ	(928) 583-6411 (800) 293-7730 Crisis (928) 445-5211	Adult clinical services, Crisis intervention, senior peer program, psychiatric, chemical dependency, Windhaven hospital, pharmacies.
Prescott House	214 N. Arizona Ave, Prescott, AZ	(928) 776-8251	(men) www.prescotthouse.net
Prescott House	214 N Arizona Ave, Prescott, AZ	(928) 776-8251 (866) 425-4673	Residential addiction program, men only. Sober Living Home, Halfway House
Prescott Sober Living	733 Ruth Street, Prescott, AZ	(928) 925-3455	Inpatient & Outpatient Treatment
Pronghorn Psychiatry (Residential) Stoneridge (Walk In)	5940 E. Copper Hill Dr. Prescott Valley, AZ	(828) 583-7799	Residential and Outpatient treatment
Quixote's Garage Day Shelter	217 N McCormick St. off W. Willis St. Prescott, AZ	(928) 771-2637	Open every day 8:30 am – 2:00 pm except Mondays and Thursdays
Recovery in the Pines	919 12th Pl. #13 Prescott, AZ	(844) 762-3748 (928) 308-4311	Christian based addiction recovery treatment programs
Reflections Recovery	957 Black Drive Prescott, AZ	(866) 790-7979	Men only treatment, residential & outpatient.
Salvation Army & Baptist Church Operation Deep Freeze	505 W. Gurley Prescott, AZ	(928) 778-0150	5:00 PM – 8:00 AM when temperature is less than 20 degrees and/or there is 2" of snow

SHELTERS, RECOVERY HOMES & SUBSTANCE ABUSE TREATMENT			
NAME	**ADDRESS**	**CONTACT**	**NOTES**
Serenity House	1229 E. Cherry St, Cottonwood, AZ	(928) 460-4424 x1 (928) 634-1168	Transitional model. Residents learn life skills. Recovery support services plans at Serenity Circle Wellness Center (first level of the building).
Southwest Behavioral Health Services	7763 E. Florentine Rd, Prescott Valley, AZ	(928) 772-1610	Behavioral health services including chemical dependency, counseling (Individual and Group) http://www.sbhservices.org
Spectrum Healthcare	2880 Hopi Dr. Sedona, AZ	(928) 282-4357	Behavioral health services including chemical dependency, counseling, gender specific services, support groups and more.
Spectrum Healthcare Group	8 E Cottonwood St, Building A, Cottonwood, AZ	(928) 634-2236	Behavioral health services including chemical dependency, counseling, gender specific services, support groups and more.
Stepping Stones Shelter	6719 E. 2nd Street Suite A Prescott Valley, AZ	(928) 445-4673 Admission (928) 772-4184 Administration	women and children-mainly DV, will consider homeless, emergency shelter, clothing vouchers
Steps to Recovery Homes	516 E. State Route 89A, Suite 113, Cottonwood, AZ	(928) 649-0077	Sober living, men & women, self-pay www.stepstorecoveryhomes.org
Taylor Counseling Services	1660 Willow Creek Rd, Suite A Prescott, AZ	(928) 445-0774	Private pay, outpatient substance abuse treatment program
The Montana Lodge (for men)	1630 Shoup St, Prescott, AZ	(888) 654-3500	
United Way Information Network	143 N McCormick St, St 201, Prescott	(928) 778-6605	Provides centralized information & referrals to health & human service providers for Yavapai County residents.
VA Domiciliary	500 AZ 89, Prescott, AZ	(928) 445-4860	inpatient substance abuse program- veterans only
Verde Valley Medical Clinic – BehavioralHealth & Psychiatry	294 W. State Rt. 89A, Suite 201 Cottonwood, AZ	(928) 649-7925	Must check in through the emergency department.
Verde Valley Homless Coalition	654 S. Main St. Cottonwood, AZ	928-641-4298	Emergency Shelter services (below 35 degrees), Provides basic needs materials.

SHELTERS, RECOVERY HOMES & SUBSTANCE ABUSE TREATMENT			
NAME	**ADDRESS**	**CONTACT**	**NOTES**
Verde Valley Sanctuary	Cottonwood / Sedona	(928) 634-2511	Victims of domestic violence and sexual assault in towns and rural areas of Verde Valley.
Veterans Affairs Medical Center	500 Highway 89N, Prescott, AZ	(928) 445-4860	Prescott VA Medical Center.
Viewpoint Dual Recovery	702 W. Hillside Ave. Prescott, AZ	(877) 777-5150 (855) 746-3633	Women's Sober Living Home, Residential and Outpatient treatment.
Women in New Recovery (WINR)	601 Ruth Street, Prescott, AZ	(928) 717-2188	women only, structured sober living, self-pay. Sober Living Home, Sober living/Halfway home.

Notes:

Notes:

David Rhodes, Sheriff
255 East Gurley Street
Prescott, AZ 86301
(928) 771-3260
web.sheriff@yavapaiaz.gov