

**PrediDocs**  
ERP Cloud AI Platform

ERP Cloud AI Platform

# Is your business stuck in cycles? An efficient ERP is the solution.

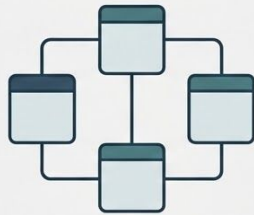

**Fragmented Data**

**No Real-Time Visibility**

**Crippling Admin Overhead**

**Siloed Communication**

The modern project landscape is fragmented. Critical information is scattered, leading to costly delays, missed deadlines, and a constant feeling of being one step behind

Using latest technologies

# AC-Tech developed its own Smart ERP, called PrediDocs

# Tech Stack

## CLOUD

Azure  
Google Workspace

## Database

SQL Server, SQLite

## Front end

Javascript , CSS, Html  
c# Razor

## Back-End

C# ASP .NET MVC, JAVA  
PYTHON

## Data Analytics

Python , SQL, gSheets,  
Javascript, VBA

# PrediDocs

## 6 pillars of a Smarter ERP

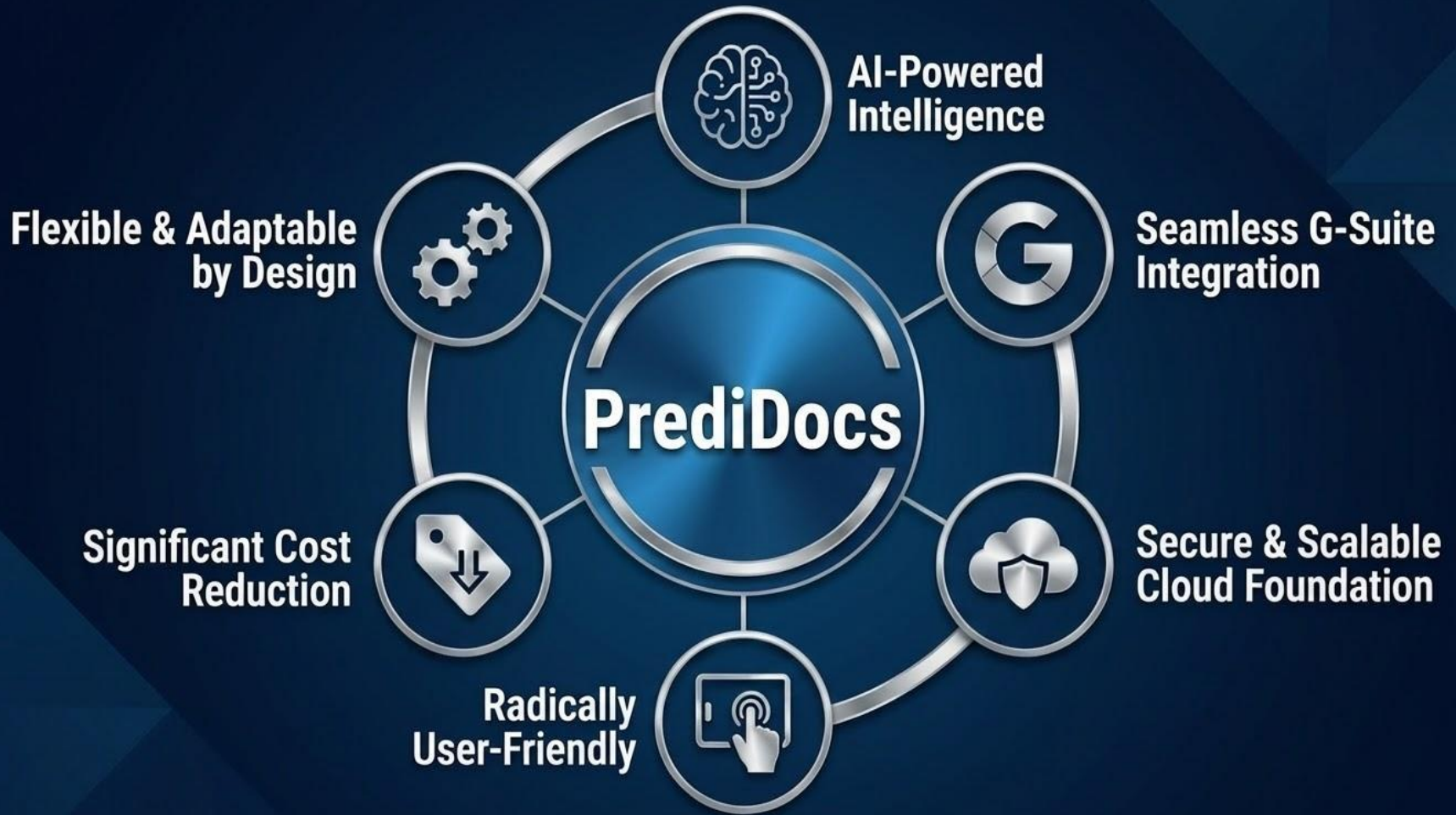

# PrediDocs

## ERP Modules

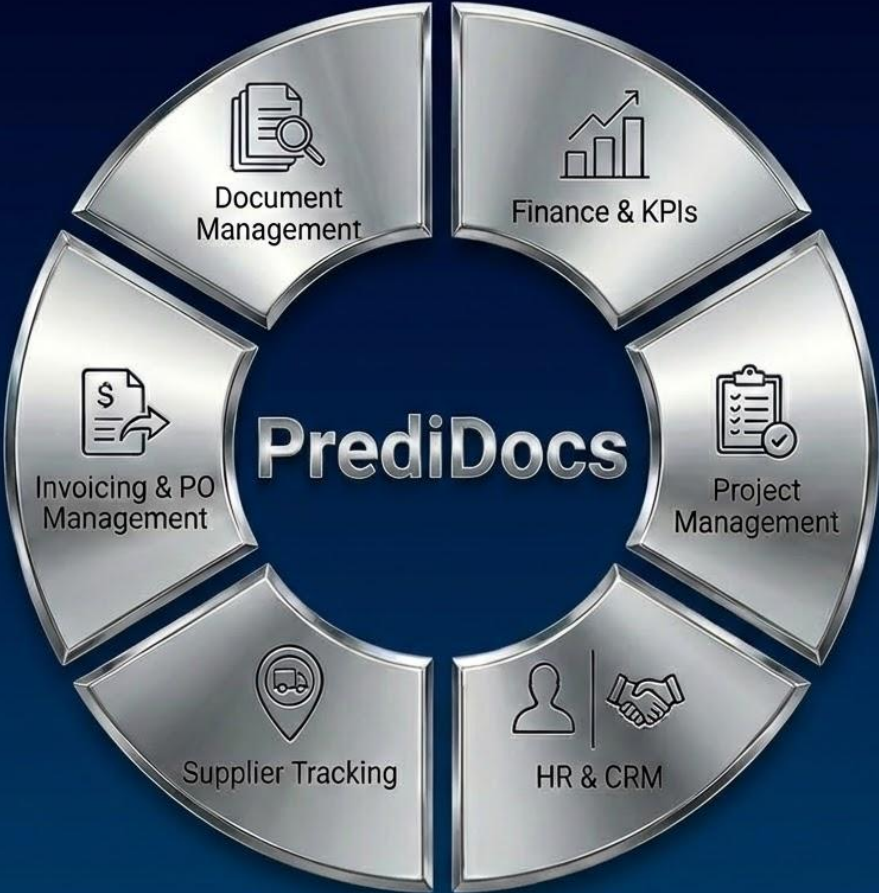

**One Integrated Platform to Run Entire Operation**

# PrediDocs Login

## From Login to Leadership in Seconds

No more digging for information. PrediDocs delivers a complete operational summary the moment you log in.

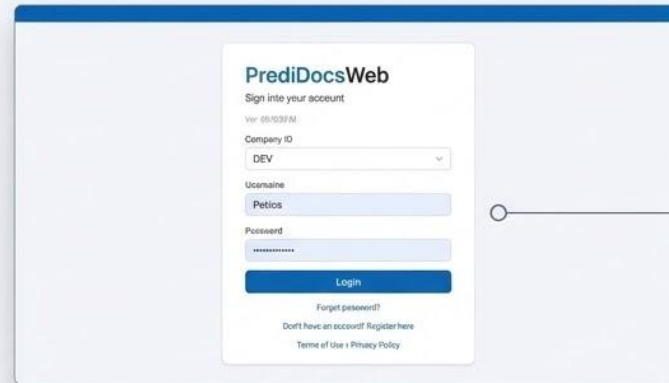

The login form is titled "PrediDocsWeb" and "Sign into your account". It includes a "Company ID" dropdown menu with "DEV" selected, a "Username" field with "Petios" entered, and a "Password" field with masked characters. A blue "Login" button is at the bottom. Below the button are links for "Forgot password?", "Don't have an account? Register here", and "Terms of Use + Privacy Policy".

Centralized access to all your companies from a single, secure login.

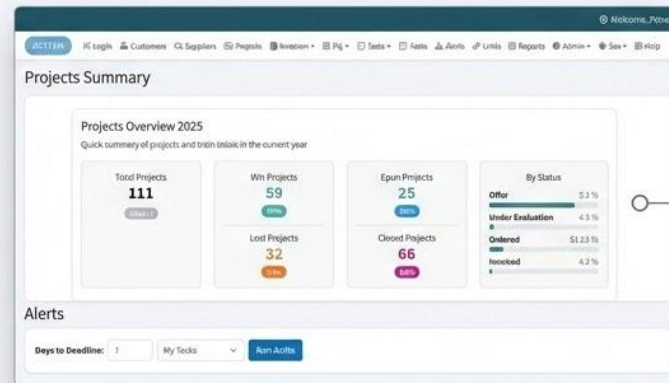

Get an immediate, at-a-glance view of project health, status distribution (e.g., Won, Under Evaluation, Ordered), and critical alerts.

The data presented are test data, prepared solely for demonstration purposes within a testing environment.

# Alerts UI

## Stay Proactive and Prevent Missed Deadlines with Automatic Alerts.

Reduce the need for manual tracking. The integrated **Alerts Management Module** provides a central view of all upcoming and past-due tasks. Transparent tracking and a calendar view ensure the right people are notified the right time, improving accountability and enabling faster decision-making.

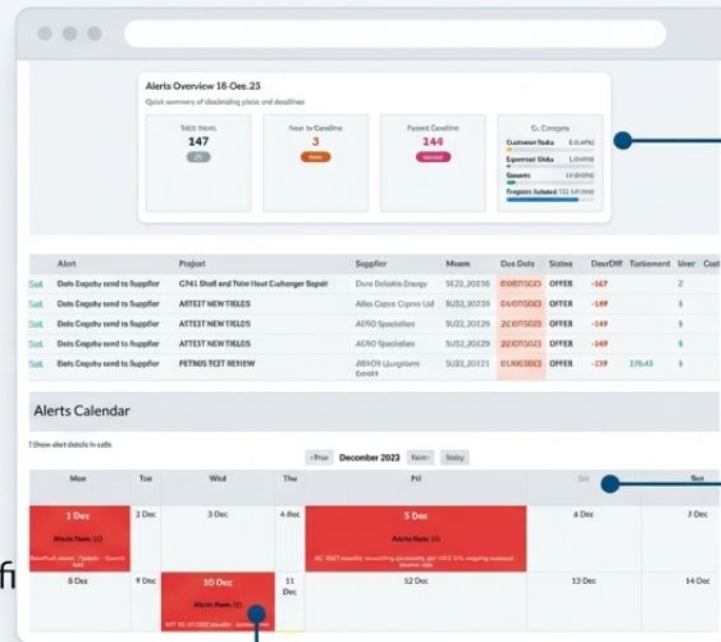

At-a-glance overview of all alerts.

Calendar view for proactive planning.

Calendar view for proactive planning.

# End Docs Chaos

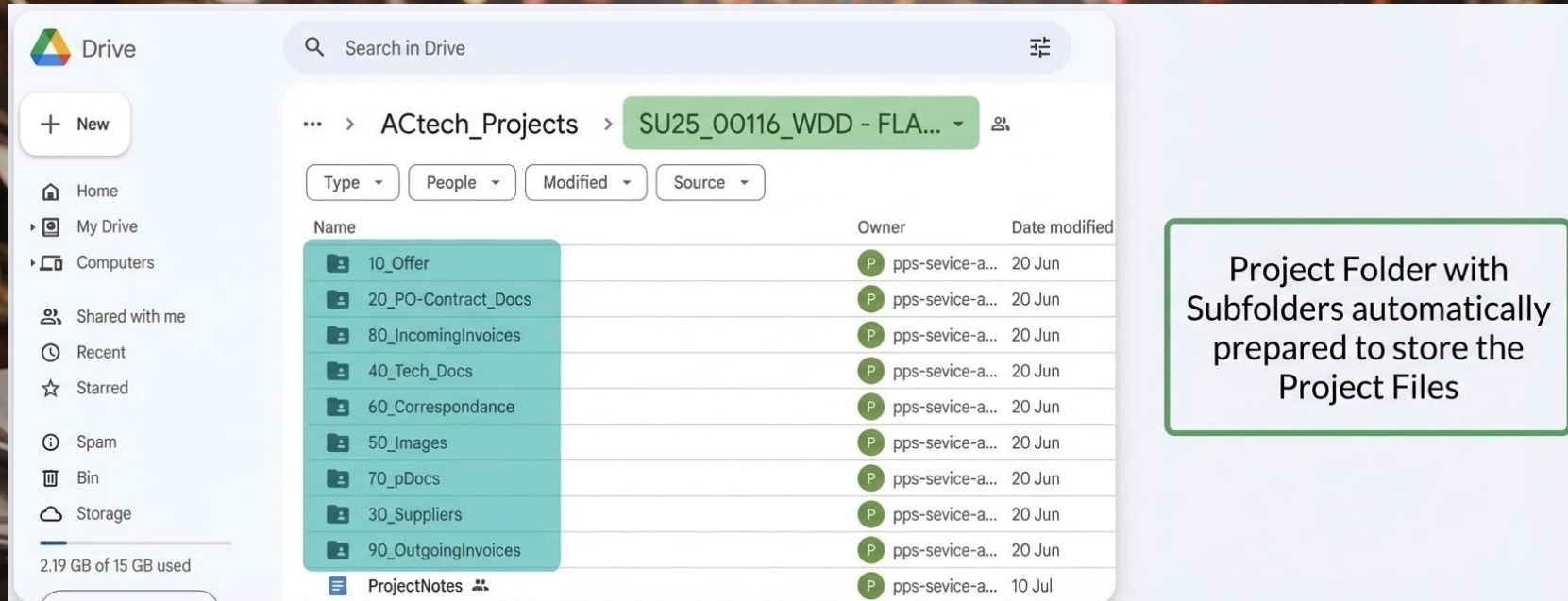

Name	Owner	Date modified
10_Offer	pps-sevice-a...	20 Jun
20_PO-Contract_Docs	pps-sevice-a...	20 Jun
80_IncomingInvoices	pps-sevice-a...	20 Jun
40_Tech_Docs	pps-sevice-a...	20 Jun
60_Correspondance	pps-sevice-a...	20 Jun
50_Images	pps-sevice-a...	20 Jun
70_pDocs	pps-sevice-a...	20 Jun
30_Suppliers	pps-sevice-a...	20 Jun
90_OutgoingInvoices	pps-sevice-a...	20 Jun
ProjectNotes	pps-sevice-a...	10 Jul

A callout box on the right contains the text: "Project Folder with Subfolders automatically prepared to store the Project Files".

When you create a new project, PrediDocs automatically generates an organized Project Folder in Google Drive. All related documents from offers to PO to technical docs and invoices — are stored in a dedicated, easy-to-find home.

# Organize emails

- From:** aeneroreznart@gmail.com
- To:** aoneratenzname@gmail.com
- Subject:** RE: REQUEST FOR QUOTATION - SUPPLY OF SPARE PARTS FOR ERS SYSTEM (SU25\_00159)
- Project us:** (tagged on the right)
- Body:** Hi Grane, Thank you. ...
- Buttons:** Send, and icons for attachments, links, and other actions.

Below the composition window is an 'Emails (1)' list with a 'Filter' button and a search bar. The list contains the following entries:

<input type="checkbox"/>	Name ↑	Subscription	Date ↓
<input type="checkbox"/>	Alistera F. Ralvatury	RE: REQUEST FOR QUOTATION - SUPPLY OF SPARE PARTS FOR ERS SYSTEM (SU25_00159)	3 day ago
<input type="checkbox"/>	Ketm D. shomey	RE: REQUEST FOR QUOTATION - SUPPLY OF SPARE PARTS FOR ERS SYSTEM (SU25_00159)	3 day ago
<input type="checkbox"/>	Redm A. Sammen	RE: REQUEST FOR QUOTATION - SUPPLY OF SPARE PARTS FOR ERS SYSTEM (SU25_00159)	3 day ago
<input type="checkbox"/>	Alvsia Senii'rAaarans	RE: REQUEST FOR QUOTATION - SUPPLY OF SPARE PARTS	3 day ago
<input type="checkbox"/>	Kohn D. khemer	RE: REQUEST FOR QUOTATION - SUPPLY OF SPARE PARTS FOR ERS SYSTEM (SU25_00159)	3 day ago
<input type="checkbox"/>	Retim A. Sammen	RE: REQUEST FOR QUOTATION - SUPPLY OF SPARE PARTS FOR ERS SYSTEM (SU25_00159)	3 day ago
<input type="checkbox"/>	Alinon SenrvvAdarans	RE: REQUEST FOR QUOTATION - SUPPLY OF SPARE PARTS	3 day ago
<input type="checkbox"/>	Kean D. liltersay	RE: REQUEST FOR QUOTATION - SUPPLY OF SPARE PARTS FOR ERS SYSTEM (SU25_00159)	3 day ago

1 Create and send project-related emails directly from the PrediDocs interface, ensuring all communication is captured.

2 With a single click, instantly find and review every email associated with a specific project (e.g., project code 'SU25\_00159').

Turn Your Inbox into an Organized, Searchable Project Archive

# Project Timelines

## Visualize and Manage Complex Project Timelines and Workflows

Gain end-to-end visibility of your entire project lifecycle. PrediDocs provides flexible Gantt chart and timeline views to track dependencies, manage supplier workflows, and ensure on-time, within-budget delivery.

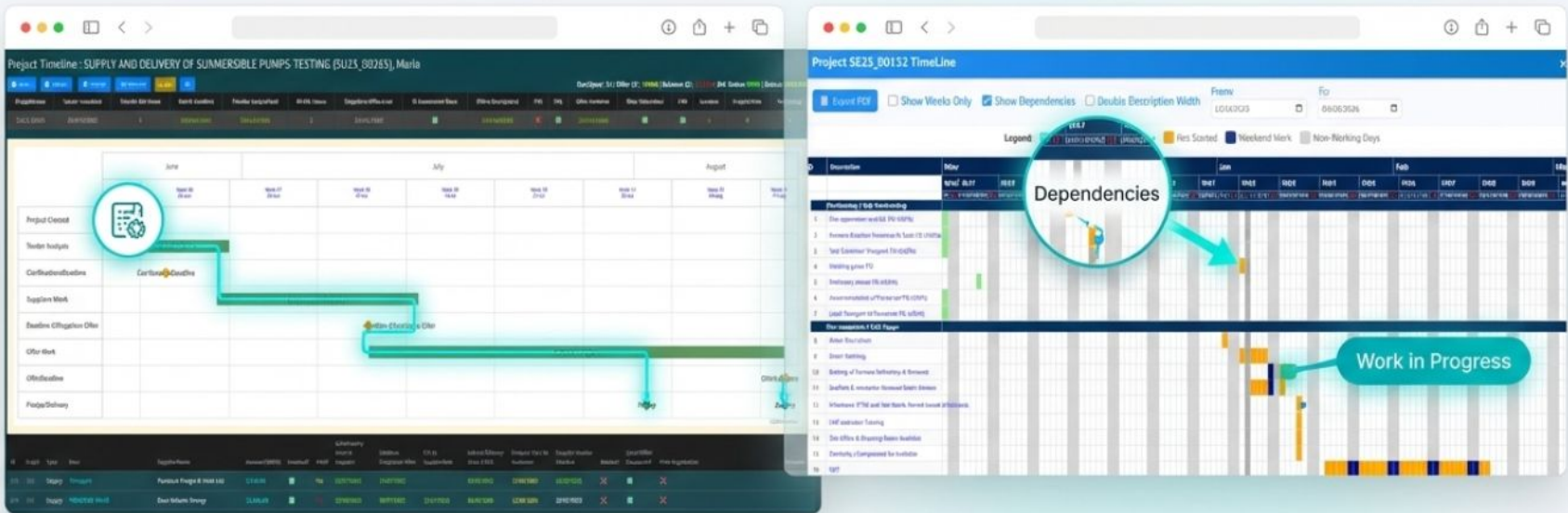

# Costing Tools

## Master Your Margins with Precision Costing

From high-level estimates to the most granular line items, PrediDocs' costing estimator gives you the power to model, track, and control every aspect of project finances. Ensure every project is planned for profitability.

Multiple Costing Types  
(Lumpsum, Per Day)

Job ID	JobDescription	Costing Type	Supplier	Shift	Num Plip	From	To	How soffer Day(h)	Sat	Su n	Fixed Noosr y(O)	Lump sum(E )	PerDay (E)	Fee %	Actions	Hcts
	Rental Car Fuel	PerDay	Andreas P		1	BU08/36	12/09/36		<input checked="" type="checkbox"/>	<input checked="" type="checkbox"/>			5	15	<input type="checkbox"/> <input checked="" type="checkbox"/> <input type="checkbox"/> <input type="checkbox"/> <input type="checkbox"/>	
	Flight/Trxin	Lumps.	AC.TECH1			d(/mm/)	d(/mm/)		<input type="checkbox"/>	<input type="checkbox"/>		80		15	<input type="checkbox"/> <input checked="" type="checkbox"/> <input type="checkbox"/> <input type="checkbox"/> <input type="checkbox"/>	
Section: Erection																
	Fersman	Supplie	Nevmar S	Da	1	0U98/36	12/01/24	1	<input checked="" type="checkbox"/>	<input type="checkbox"/>					<input type="checkbox"/> <input checked="" type="checkbox"/> <input type="checkbox"/> <input type="checkbox"/> <input type="checkbox"/>	
	Welder (Day)	Supplie	Nevmar S	Da	2	0U98/36	12/09/34	1	<input checked="" type="checkbox"/>	<input type="checkbox"/>					<input type="checkbox"/> <input checked="" type="checkbox"/> <input type="checkbox"/> <input type="checkbox"/> <input type="checkbox"/>	
	Fitler (Day)	Supplie	Nevmar S	Dh	4	BU08/36	12/09/28	1	<input checked="" type="checkbox"/>	<input type="checkbox"/>					<input type="checkbox"/> <input checked="" type="checkbox"/> <input type="checkbox"/> <input type="checkbox"/> <input type="checkbox"/>	
	Toels	Fixed K	Nevmar S	Da	7	BU08/36	14/00/24	1	<input checked="" type="checkbox"/>	<input type="checkbox"/>	4			15	<input type="checkbox"/> <input checked="" type="checkbox"/> <input type="checkbox"/> <input type="checkbox"/> <input type="checkbox"/>	
	Tool Consterer Transport	Supplie	Nevmar S			d(/mm/)	d(/mm/)		<input type="checkbox"/>	<input type="checkbox"/>					<input type="checkbox"/> <input checked="" type="checkbox"/> <input type="checkbox"/> <input type="checkbox"/> <input type="checkbox"/>	Po
	Consumables	Supplie	Nevmar S	Da	7	0U98/36	12/09/26	1	<input checked="" type="checkbox"/>	<input type="checkbox"/>	0.4			15	<input type="checkbox"/> <input checked="" type="checkbox"/> <input type="checkbox"/> <input type="checkbox"/> <input type="checkbox"/>	
	Welding Gases	Fixed thu	uly TECH1			d(/mm/)	d(/mm/)		<input type="checkbox"/>	<input type="checkbox"/>		40		15	<input type="checkbox"/> <input checked="" type="checkbox"/> <input type="checkbox"/> <input type="checkbox"/> <input type="checkbox"/>	
	Welding Consumables	PerDay	Nevmar S			d(/mm/)	d(/mm/)		<input type="checkbox"/>	<input type="checkbox"/>		10		15	<input type="checkbox"/> <input checked="" type="checkbox"/> <input type="checkbox"/> <input type="checkbox"/> <input type="checkbox"/>	
	Accommodation Erection	PerDay	Korena To		8	0U98/36	12/09/23	1	<input checked="" type="checkbox"/>	<input type="checkbox"/>	10		10e	15	<input type="checkbox"/> <input checked="" type="checkbox"/> <input type="checkbox"/> <input type="checkbox"/> <input type="checkbox"/>	
	Flights Erection Personnel	Lumps:	Korama S			d(/mm/)	d(/mm/)		<input type="checkbox"/>	<input type="checkbox"/>					<input type="checkbox"/> <input checked="" type="checkbox"/> <input type="checkbox"/> <input type="checkbox"/> <input type="checkbox"/>	
															TOTAL:	

Detailed Labor & Equipment Breakdowns

Real-time Total Cost Calculation

# Collaborate with PrediDocs Project Notes in Real-Time

ITEM	DESCRIPTION	QTY
001	BOILER 3 COMBUSTION CHAMBER FABRICATION	1 LOT

Below the table, the text reads: "THE SCOPE OF WORK IS THE FABRICATION OF COMPLETE COMBUSTION CHAMBER BOTTOM OF BOILER 3. THE FABRICATION OF COMBUSTION CHAMBER BOTTOM FOR BOILER 3 SHOULD INCLUDE THE FOLLOWINGS:"

- 1) SUPPLY OF RAW MATERIAL
- 2) BEND PANELS-BOTTOM MEMBRANE WALL OF COMBUSTION CHAMBER.
- 3) EVAPORATOR HEADER CONNECTION TUBES.
- 4) SPARE STEEL STRIP (FINS) 20x8mm IN QUALITY 15Mo3 FOR SITE SEALING

The left sidebar contains a "Document tabs" section with a list of project sections: OVERALL STATUS, Team Comments, TENDER ANALYSIS, Specs (highlighted), SUPPLIERS INVESTIGA..., Specs/OffersCompari..., RiskAssesment, OFFER SUBMISSION, DELIVERY & INVOICING, and Lessons Learned. A blue arrow points from the "Specs" section in the sidebar to the "Tender Specs" section in the document. Another blue arrow points from the "Tender Specs" section to the table. A callout box on the right states: "PrediDocs automatically organizes all project sections so project members can collaborate interactively."

# From PO to Invoice To Organized Archive, Automatically

Eliminate manual file management. PrediDocs automatically **generates** and files your project documents in a logical, consistent Google Drive structure.

## Project Invoices / Suppliers / PO

Action	NI	Invoice	Customer	Policy	Defileved	Subtotal	Tax	VITs	MedBoxcot	Matrremment	RenfS	Project	Status
View	42	31 00AP	Biodisity Adhority of Cptes	Search	54307023	8863-8663	2734814	1665	101618	NIAMU71	2221,118NG	M4 Toom & Tboth...	EPFD
View	48	2121837	Brodicity Adhority of Cptes	Search	22201202	3PPS2021	3076008	2338	322229	2318008	SLALAPCS	SES Besos gnors	EPFD
View	17	2120847	Boderity Adhority of Cptes	Search	30248322	8944-SC22	116306	1369	20777	172283	2121,118NG	RSI healer projos	EPFD

My Drive > AC Tech Projects > SU25\_00116\_WDD - FLA... [VB OutgoingIntenure](#)

Get weigt'f fam from Fee   Create ar NIS   Ask slect the folder

Type -   Fectien -   Medfied -   Soonct -

Name ↑

- PR\_jk1cloglogfutases
- Invoice\_10\_EE044\_060\_20004
- Invoice\_10\_ED044\_8E0\_30004

AC Tech -

PHATCS No. 1C 30066

Item	Description	Qty	Unit	Invoice	Invoice
10	Fluoresc. and Based Receptor	400	1/16	200	80000
11	Chlorine & Ammonia Ring	10	1/16	10000	100000
12	Chlorine & Ammonia Ring	100	1/16	10000	100000
13	Chlorine & Ammonia Ring	100	1/16	10000	100000

INV   INV   NOV

# Turn Project Data Into Actionable Financial Intelligence

PrediDocs bridges the gap between operations and finance. Real-time data from projects, invoicing, and expenses automatically feeds into powerful financial reports. Track profit trends, forecast future performance, and monitor cash flow with confidence.

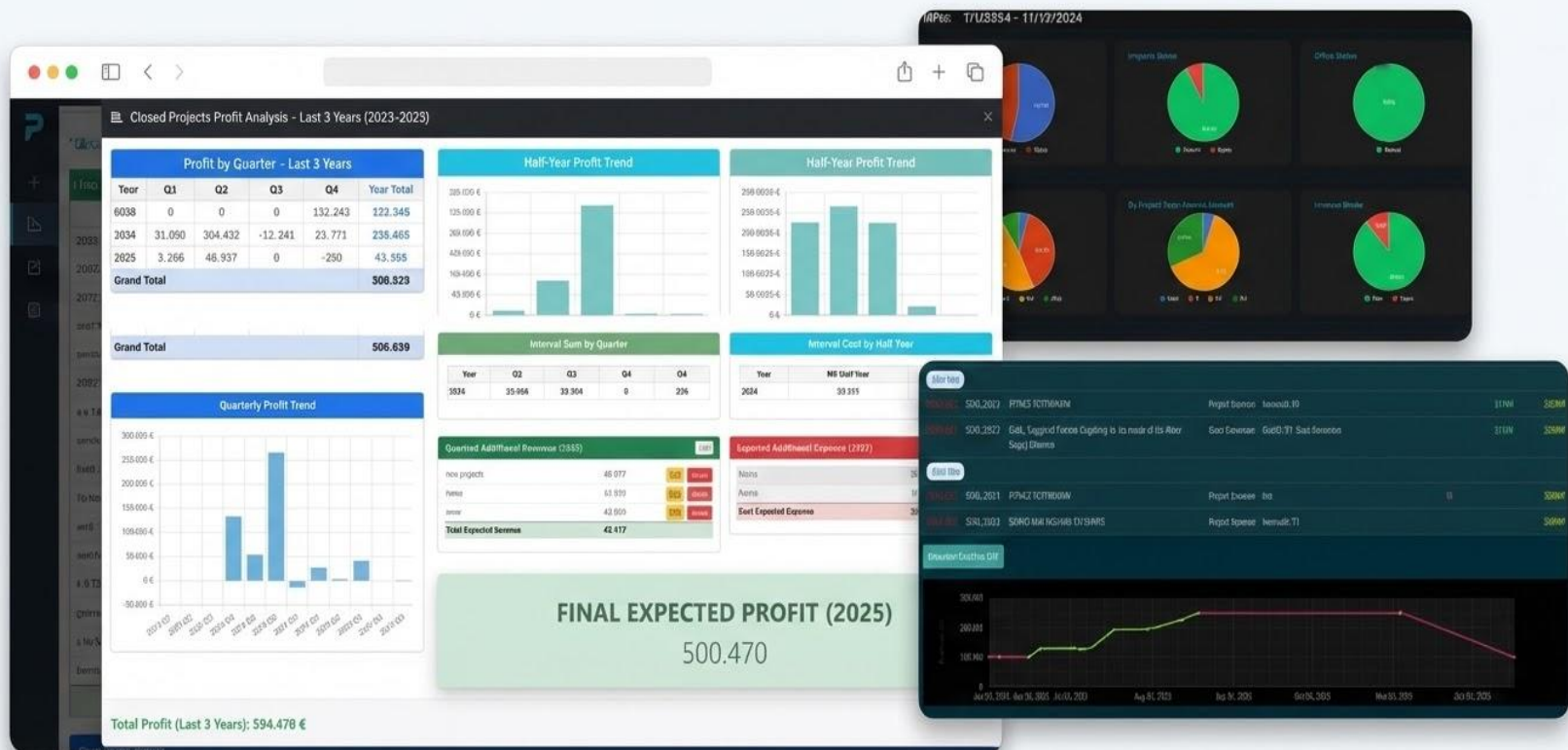

# Leverage AI for Smarter Procurement And Instant data Insights

PrediDocs embeds AI tools directly into your workflow. Generate powerful, detailed sourcing prompts for B2B marketplaces or instantly query your entire project database using natural language to get the answers you need, fast.

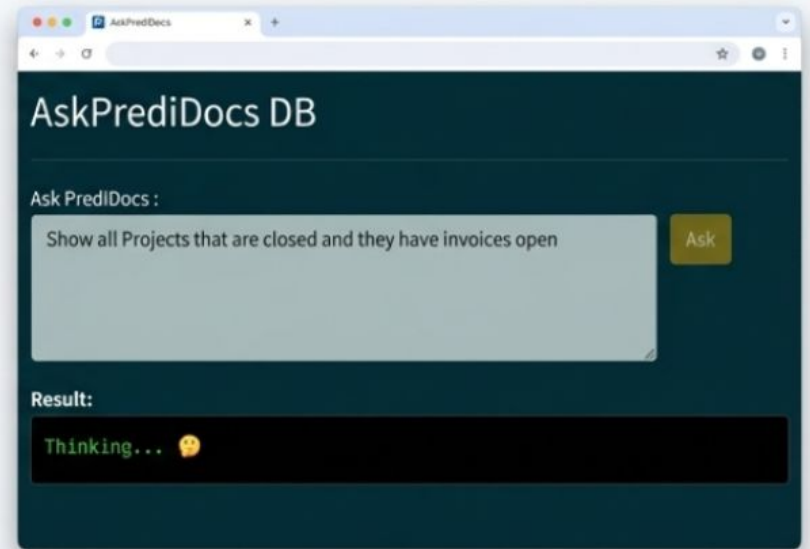
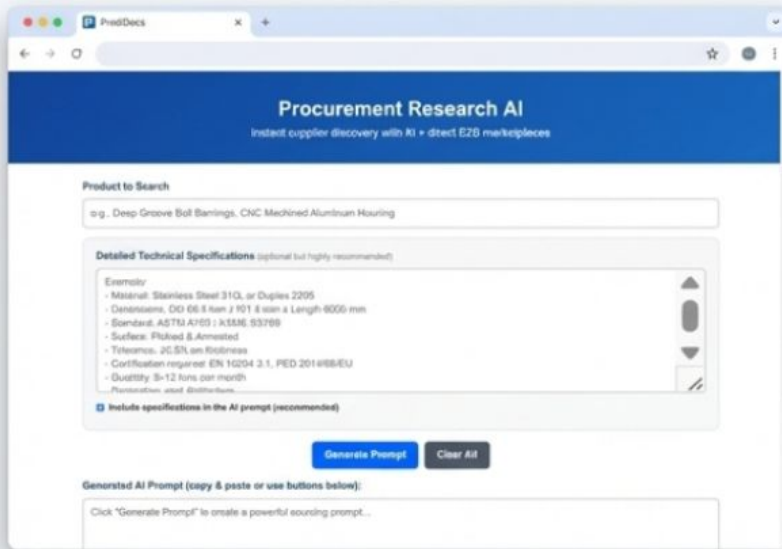

# Project Reviews & Approvals

## Drive Projects Forward with Clear Go/No-Go Decisions

Maintain complete oversight of your project pipeline. The integrated approvals workflow ensures that every project is reviewed and aligned with your business goals before moving forward, preventing costly mistakes and keeping teams on track.

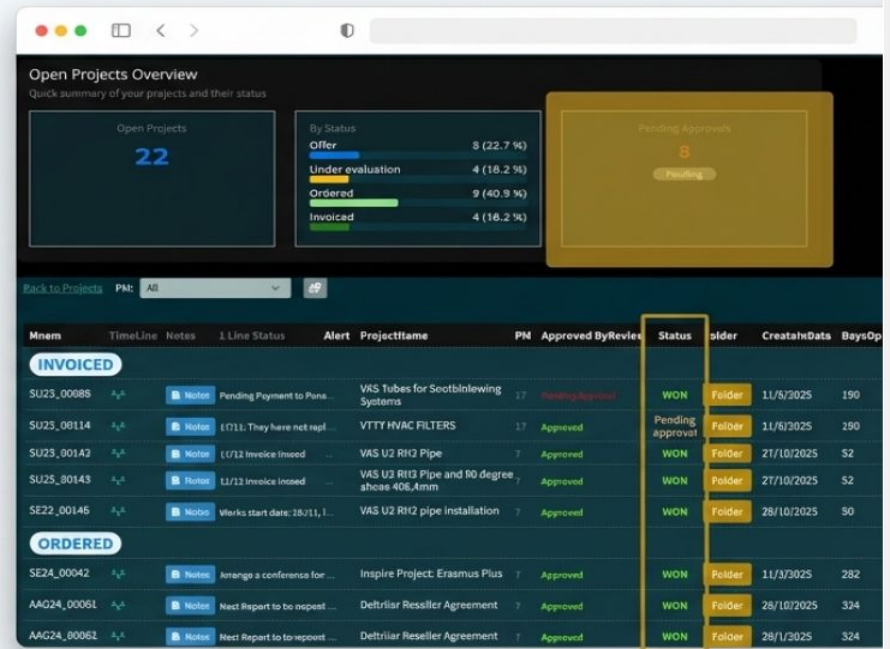

# Industrial Plants Specific Tools

## Industrial Plants Document Management

Efficiently manage and retrieve critical plant documentation. This advanced search interface allows you to quickly locate drawings, specifications, and other vital records using a comprehensive set of filters and metadata.

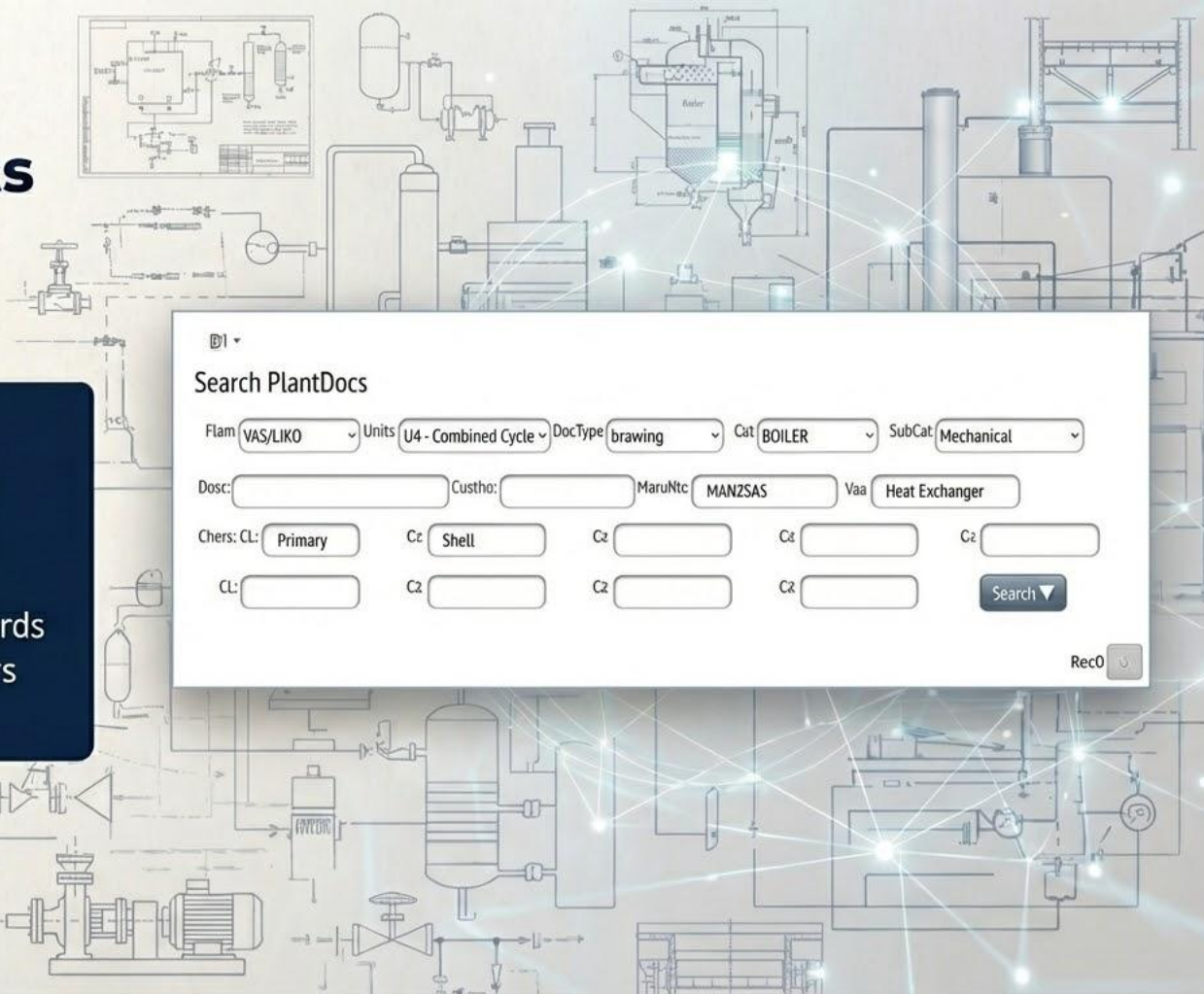

# HR & Timesheets

## HR & Timesheets

### Access Levels & Approvals

#### Access Levels & Approvals

##### Access Rights

1 ■ Expired ■ OfferApprover ■ HRAccess ■ TimeAccessApprover

#### HR Information

**DateOfBirth**  **EmploymentDate**  **PID or PespertNorm**  **Social Insurance**  **TaalID**   
dd/mm/yyyy dd/mm/yyyy sass  
**IBAN**  **Department**  **Manager**  **SalaryGross**   
66,77  
**OtherBenefits**  **WeeklyHours**  **HolidaysFer/Year**  **HolidaysLeft**  **WorkingStartTime**   
Biemener C2M salary 61.00 decate  
**WorkingEndTime**  **Total Breaks (in minutes)**  **FoldelID**   
Hinsesatz Folder

#### Appraisal Information

##### Employee Appraisal based on Goals For Year

Requests should be visible until 12/31/2025

##### Manager Evaluation

**ManagerRating**

1 Filter 4-4 weeks

##### Remarks

### Team Timesheet Summary Report

Year: 2025 Select Employee: Petros Hadjigeorgis

#### Petros Hadjigeorgis - Year 2025 Summary

Total Hours Worked: 200.5
Vacation Days: 0.0
Sick Days: 1.0
Approved: 4 weeks
Submitted: 0 weeks
Draft / Pending: 48 weeks
Rejected: 1 weeks

Copy to list

User	Week	Dates	Status	Total Hours	Normal	Holiday	Sick	Vacation	Comp. Time	Special Paid	Trip	Training	Unpaid
Petros Hadjigeorgis	Week 1	(30 Jan 24 - 25 Jan 25)	Start	0.0	0.0	0.0	0.0	0.0	0.0	0.0	0.0	0.0	0.0
Petros Hadjigeorgis	Week 2	(6 Jan 25 - 12 Jan 25)	Start	6.0	6.0	0.0	0.0	0.0	0.0	0.0	0.0	0.0	0.0
Petros Hadjigeorgis	Week 3	(13 Jan 25 - 19 Jan 25)	Start	6.0	6.0	0.0	0.0	0.0	0.0	0.0	0.0	0.0	0.0

# PrediDocs Architecture

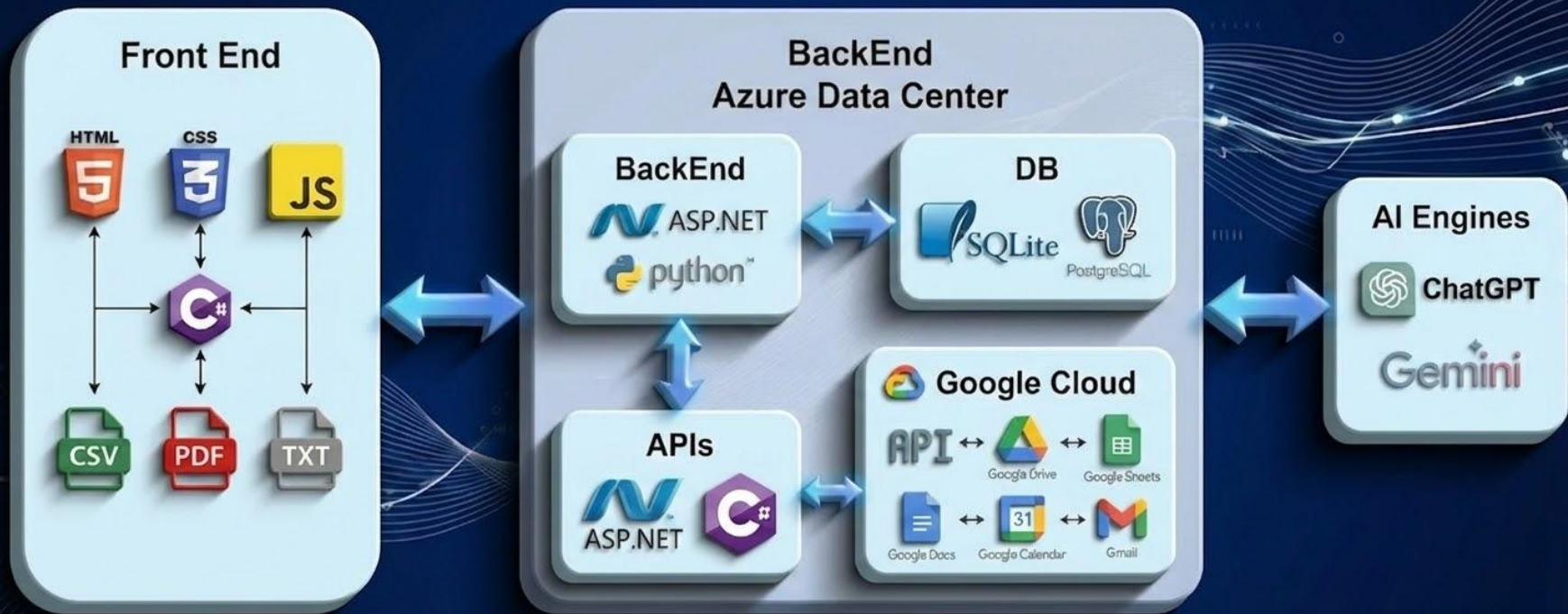

# Flexible Platform design to scale with you

## Core Platform Subscription

Up to 10 Users  
~3M Records

**€50 per month**

Per user fee.

Includes 16 hours of training per year.

## Billed as needed

Service	Hourly Rate (€)
 PrediDocs Setup & Onboarding	€40 <i>Initial 40hrs Free</i>
 Custom Development & Process Improvement	€40
 Data Migration & Platform Integration	€40
 Dedicated Support	€40
 Advanced Data Analytics	€50

# A Platform and Partnership Tailored to Your Business Needs

We work with you to ensure a smooth transition and a perfect fit for your operational processes.

## **PrediDocs Setup & Configuration**

Includes initial setup for up to 10 users, Azure/Google Cloud access, and user email configuration.

## **Tailored Customization & Integration**

We offer services for analysis, design, and development of tailored changes, as well as integration with your other critical platforms.

## **Ongoing Support & Data Analytics**

Expert support and advanced data analytics services are available to ensure you get the most value from your platform.

Gain deeper insights into your company's performance and make smarter decisions.

# AC-TECH DATA Analytics [Click Here.](#)

# Contacts

## Nicholas Sideras

Founder

BSc/MSc in Mechanical Engineering

Tel: +357 99461503

e-mail: [office@ac-techcyprus.com](mailto:office@ac-techcyprus.com)

## Petros Hadjigeorgis

Managing Director

BSc : Computer Science / MSc Software Engineering

Tel: +357 99497025

e-mail: [petros.hadjigeorgis@ac-techcyprus.com](mailto:petros.hadjigeorgis@ac-techcyprus.com)

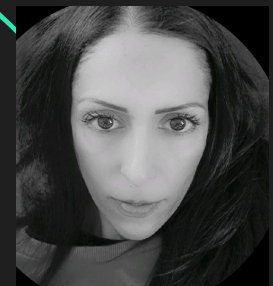

## Maria Constantinou

Project Manager / Data Scientist

Bsc in Mathematics / MSc in Finance

Tel: +357 99311858

e-mail: [maria.constantinou@ac-techcyprus.com](mailto:maria.constantinou@ac-techcyprus.com)