

Gary Noland

1. ALLEGRO IN G MAJOR

from "Six and a Half Pieces for Piano"

Op. 8, No. 1

Copyright © 1986 by Gary Noland / Seventh Species Publications
All Rights Reserved • BMI

Freeland Publications

3106 SE Tindall Circle, Portland OR 97202, USA
(503) 235-3714 • noland4530@comcast.net • www.garynolandcomposer.com

NOTES:

1. Please note that all trills, long and short, should be played starting with the upper auxiliary note:

2. Mordents are played thus:

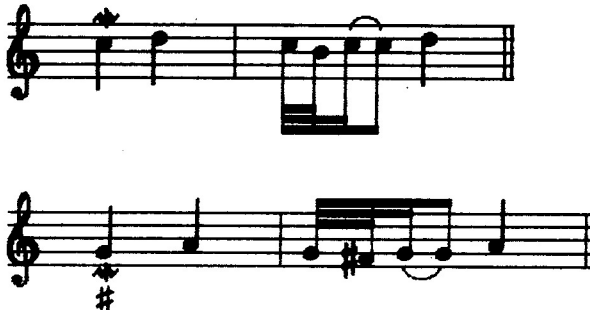

3. The glissandi in the *Proverb* should be played on black and white keys simultaneously (as indicated).

4. *Optional*: "A-eeet-a Garrlic-a!" ("eat garlic!" with a Sicilian accent) may be shouted by a chorus of up to five hundred voices directly prior to the performance of the last piece. It is recommended that all participants be attired in garlic T-shirts and / or pink jump suits. After the performance, garlic vegetable curry with mango chutney should be served to audience.

1. "Allegro"

by Gary Noland

dedicated to Robert Ashford.

Allegro

Copyright © 1986 by Gary Noland
All rights reserved.

*See NOTES 1, page 2.

*To be played as appoggiaturas, *not* grace notes!

*See NOTES 1, page 2.

mp mf mp mf

p cresc.

f

poco rit. ----- a tempo

mf

tr *tr*

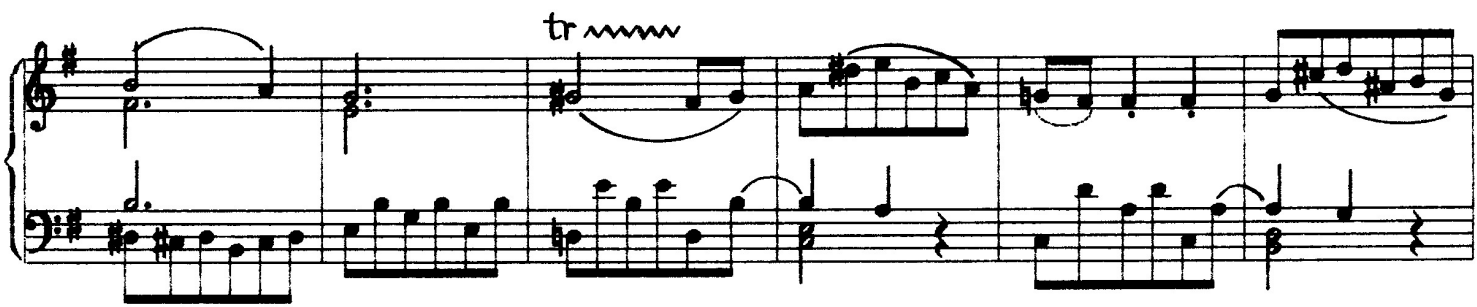

poco rit. ---

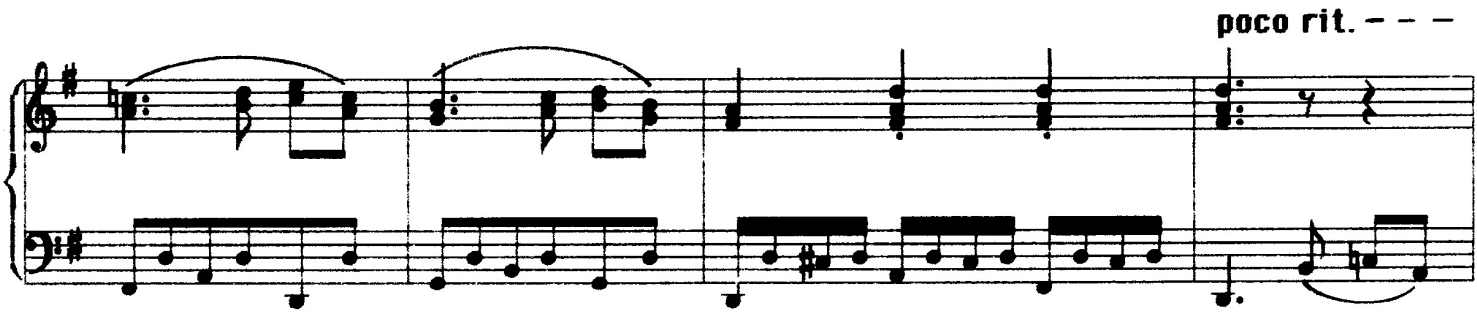

a tempo

mf

tr *tr*

tr

p.

legato

tr *tr*

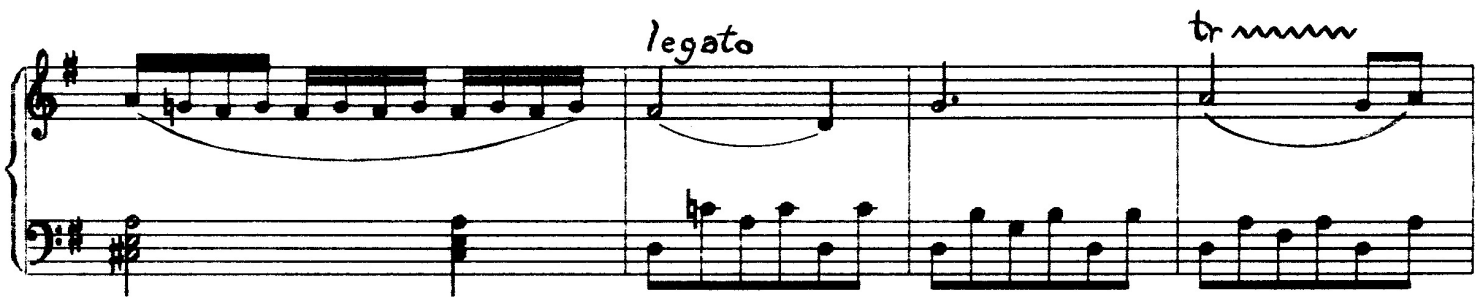

