

# Gary Noland

## Allemande in A Major *from Six and a Half Piano Pieces*

Op. 8, No. 4

Freeland Publications

# Gary Noland

## Allemande in A Major *from Six and a Half Piano Pieces*

### Op. 8, No. 4

Copyright © 1986 by Gary Noland / Seventh Species Publications  
Cover illustration and design by Gary Noland  
All Rights Reserved • BMI

### **Freeland Publications**

13080 Princeton Court, Lake Oswego, OR 97035, USA  
(503) 635-1216 • [species7th@centurylink.net](mailto:species7th@centurylink.net) • [www.garynolandcomposer.com](http://www.garynolandcomposer.com)

## NOTES:

1. Please note that all trills, long and short, should be played starting with the upper auxiliary note:

2. Mordents are played thus:

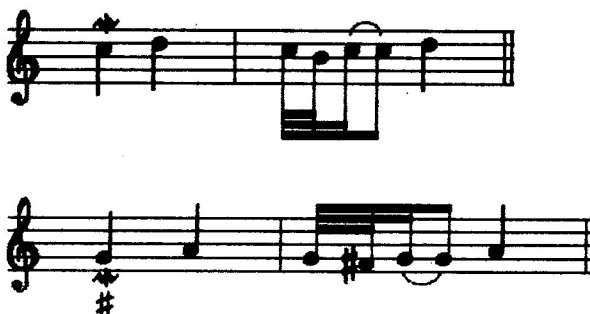

3. The glissandi in the *Proverb* should be played on black and white keys simultaneously (as indicated).

4. *Optional*: "A-eeet-a Garrlic-a!" ("eat garlic!" with a Sicilian accent) may be shouted by a chorus of up to five hundred voices directly prior to the performance of the last piece. It is recommended that all participants be attired in garlic T-shirts and / or pink jump suits. After the performance, garlic vegetable curry with mango chutney should be served to audience.

## 4. "Allemande"

by Gary Noland

dedicated to Laurette Goldberg.

**Allegro**

**\*Second repeat is optional.**

