

KRONOTEQ  
EXPERT MANAGEMENT OPTIMIZED BY TIME AND RESOURCE ALLOCATION

# KRONOTEQ

## INDUSTRIAL SOLUTIONS

**Recession Proof  
your Operations**

# Facility Management Solution

Expert management by time and resource allocation

- 3d Site Tour collected with 360 degree imagery and LiDAR
  - 3d tour of facility
  - Tags for assets and parts
    - Connected to Maintenance / Inventory program
  - Optional live sensor readings through IOT sensors
  - Aerial Drone Imagery
    - Product stockpile quantity and capacity
- Inventory Management
  - Asset Inventory
  - Parts Inventory
    - PO Creation
    - Inventory Management
- Work Order Management
  - Assign and track work orders

# 3D SITE TOUR

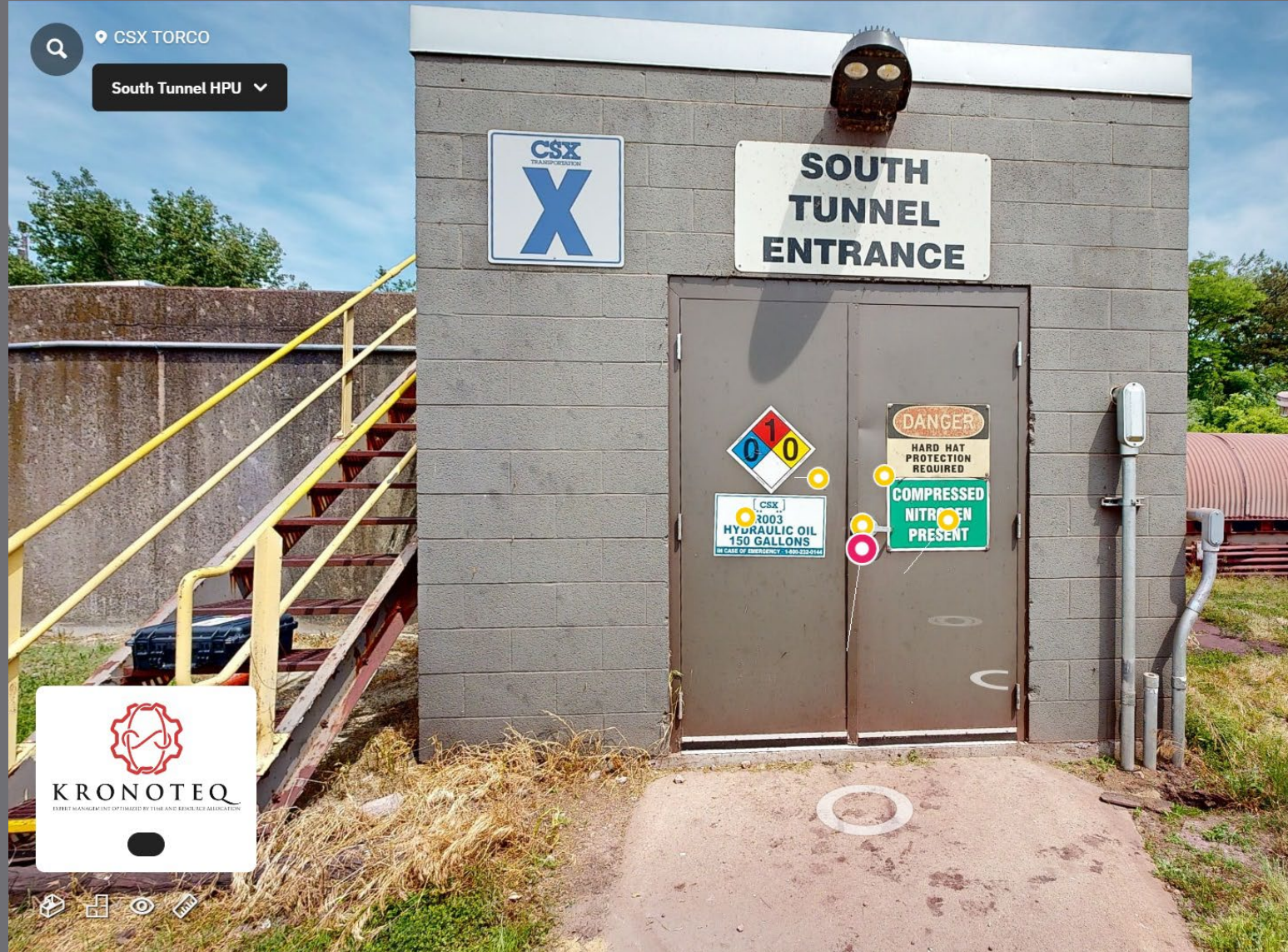

# 3D SITE TOUR

## Asset and Parts Tags

- Search for parts and click to zoom-to and open detailed information

6 Items

Q Search

BY TYPE ▾

Tags (5)

PVQ Piston Pump 2

PVQ Piston Pump Manufacturer: Vickers Model ...

PVQ Piston Pump 1

PVQ Piston Pump Manufacturer: Vickers Model ...

Desiccant Breather 2

Hydac BD 2212326 BD Filter Type: BD Connectio...

Desiccant Breather 1

Hydac BD 2212326 BD Filter Type: BD Connectio...

Pressure Switch

Compact electronic pressure switch with integra...

Rooms (1)

Other

8' 8" x 10' 9"

# 3D SITE TOUR

## Asset and Parts Tags

- Links to manufacturer's site and Maintenance program

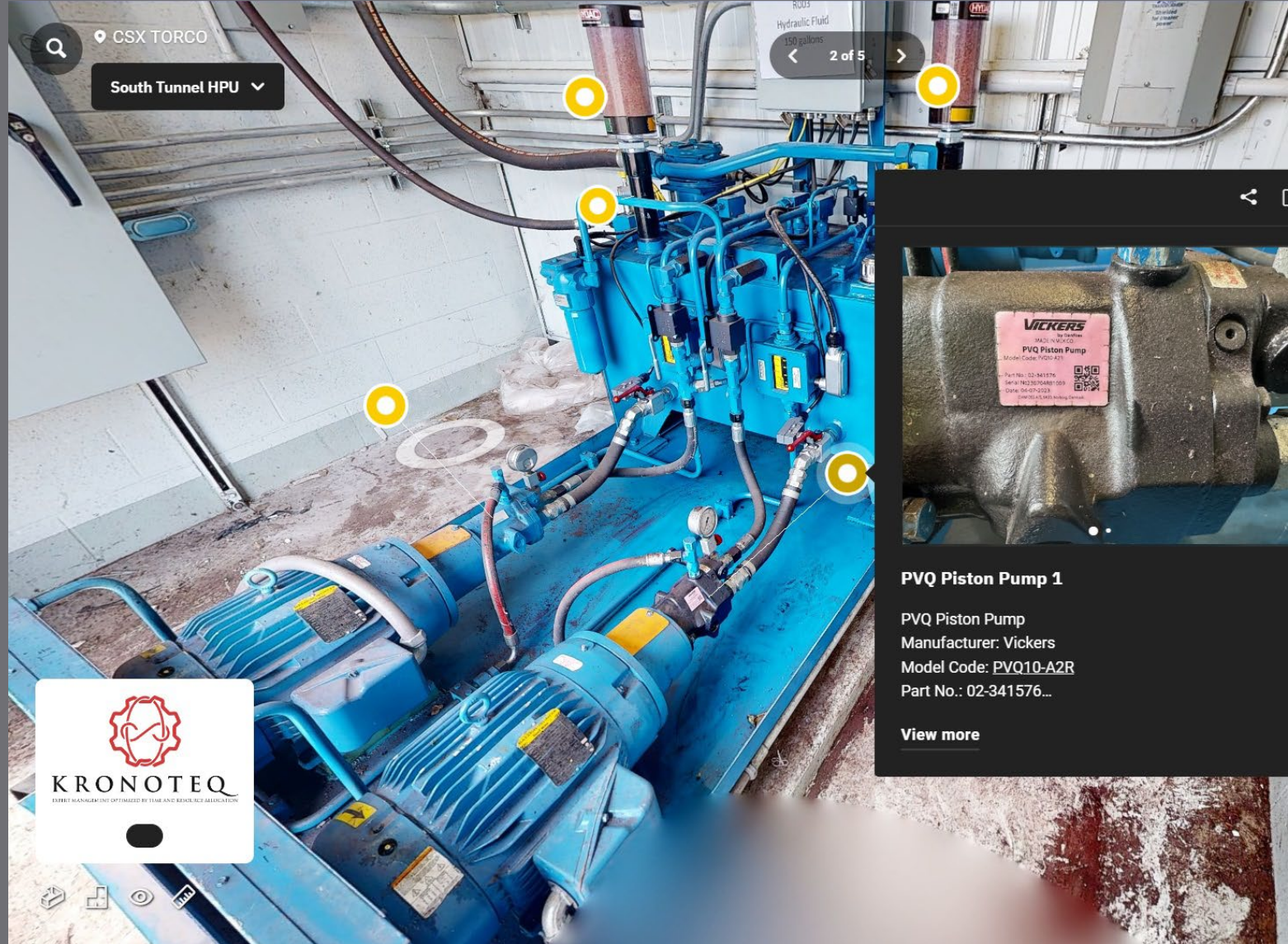

# 3D SITE TOUR

## Asset and Parts Tags

- QR Code links to part page in the maintenance program
- Create work orders
- View work history

# MAINTENANCE MANEGMENT

## Web based Program

- Manage Assets
  - Create work orders
  - Track work history
  - Track downtime
  - Track time and costs

# MAINTENANCE MANEGMENT

## Web based Program

- Manage Work Orders
  - Create work orders
  - Track completed work
  - Assign work to teams or individual Technicians
- Attach images
- Attach work procedures

**Left Sidebar:** Features the Kronoteq logo and a navigation menu with the following items: Work Orders (highlighted), Purchase Orders (1), Reporting, Requests, Assets, Messages, Categories, Parts Inventory, Library, Meters, Locations, and Support. At the bottom, it shows a user profile for Andrew Sim... with a Settings link.

**Main Content Area:** Titled "Work Orders" with a "To Do View" toggle. It includes a search bar "Search Work Orders" and a "+ New Work Order" button. Below these are filter tabs: Assigned To, Due Date, Location, Priority, and an "Add Filter" button. The work orders are listed in a table with columns "To Do" and "Done".

To Do	Done
Sort By: Priority: Highest First	
Assigned to My Teams (2)	
Replace piston pump on south tunnel hpu Requested by Andrew Simpkins #4 Open Overdue High	
replace desiccant filter Requested by Andrew Simpkins #2 Open Overdue Low	
Created by Me (1)	
Check hydraulic fluid Requested by Brad Tefft #6 Open Overdue Medium	

**Right-Hand Form:** Titled "New Work Order", it contains a "Filter Hydraulic Fluid" section with a "Add or drag pictures" area. Below this is a "Description" text area with the text "Use filter cart to filter hydraulic fluid for 45 minutes". At the bottom, there is an "Estimated Time" section with a note "Not enough data for Smart Time Estimates" and a "Create" button.

# MAINTENANCE MANEGMENT

## Web based Program

- Manage Work Orders
  - Create work orders
  - Track completed work
  - Assign work to teams or individual Technicians
- Attach images
- Attach work procedures

**Work Orders** To Do View

Search Work Orders

+ New Work Order

Priority + Add Filter

My Filters

Filter Hydraulic Fluid

Comments Edit

Status

Open On Hold In Progress Done

Share Externally New

Due Date 06/02/2024 Overdue Priority Low Work Order ID #7

Assigned To Andrew Simpkins

Description Use filter cart to filter hydraulic fluid for 45 minutes

**Work Orders List:**

- Assigned to Me (1)**
  - Filter Hydraulic Fluid (Requested by Andrew Simpkins, #7) - Open, Overdue, Low
- Assigned to My Teams (2)**
  - Replace piston pump on south tunnel hpu (Requested by Andrew Simpkins, #4) - Open, Overdue, High
  - replace desiccant filter (Requested by Andrew Simpkins, #2) - Open, Overdue, Low
- Created by Me (1)**
  - Check hydraulic fluid (Requested by Brad Tefft, #6)

# MAINTENANCE MANEGMENT

## Web based Program

- Admin Reports
  - Work Orders
  - Asset Health
  - Recent Activity
  - Export Data
  - Custom Dashboards

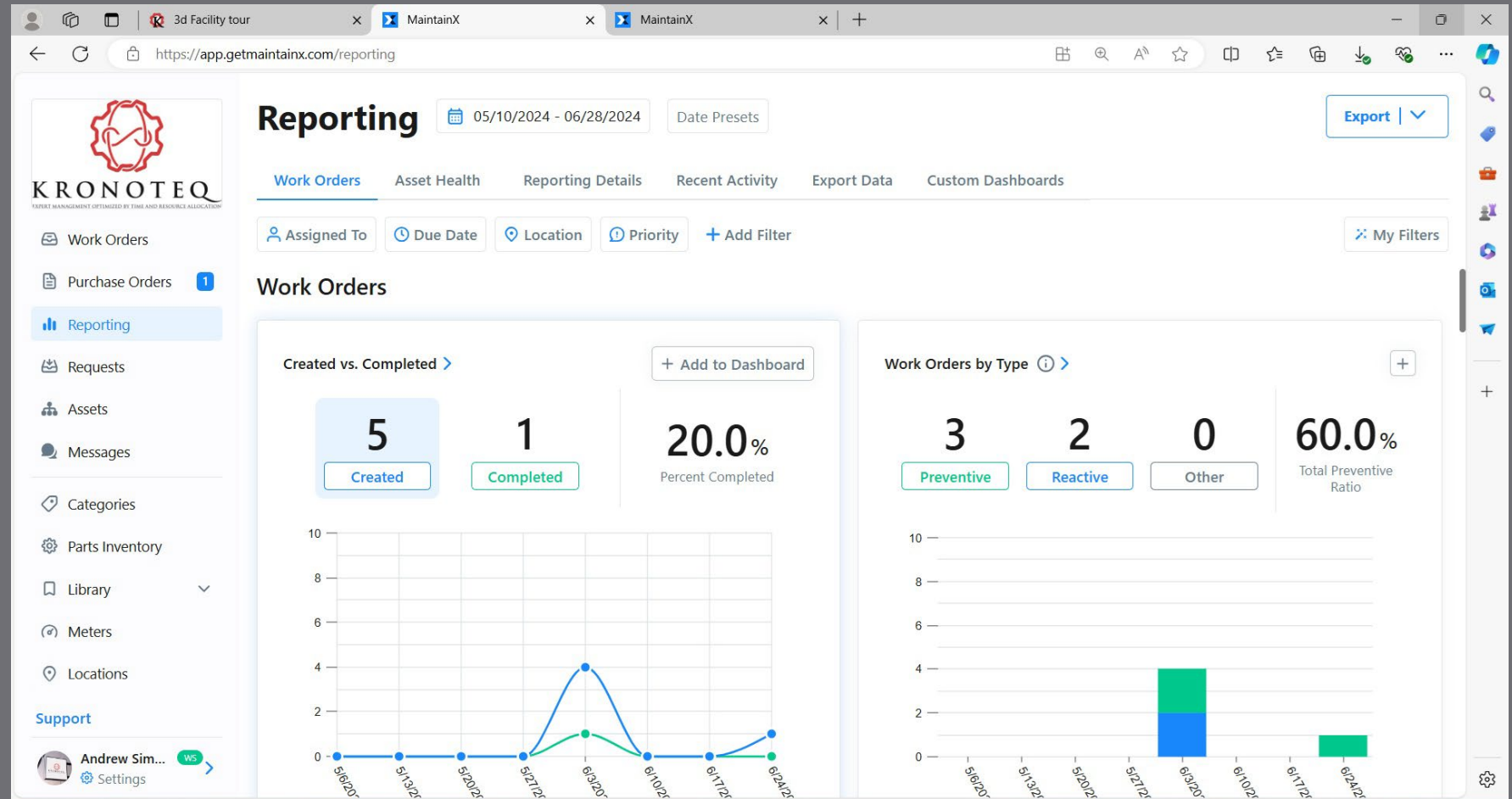

# MAINTENANCE MANEGMENT

## Web based Program

- Admin Reports
  - Work Orders
  - Asset Health
  - Recent Activity
  - Export Data
  - Custom Dashboards

**Reporting** 05/10/2024 - 06/28/2024 Date Presets Export | v

Work Orders **Asset Health** Reporting Details Recent Activity Export Data Custom Dashboards

Criticality Status Downtime Reason Asset Downtime Type + Add Filter My Filters

**Current Status**  
Last Updated: 6/28/2024, 6:00:36 PM

Asset Availability (Last 30 Days) 100%

Online 3

Offline (Unplanned) 0

Offline (Planned) 0

**Most Problematic Assets** Group by Asset + Add to Dashboard

Asset Name	Criticality	Location	Type	Unplanned Downtime	Failures	Labor & Parts Cost
South Tunnel Hydraulic Power Unit	Critical	CSX TORCO	Hydraulic Power Unit	2h 0m 0s	1	\$150.00
Sub		CSX TORCO		0s	0	\$0.00
Subsub		CSX TORCO		0s	0	\$0.00

Andrew Sim... Settings

# MAINTENANCE MANEGMENT

## Web based Program

- Parts Inventory
  - Use parts in Work Orders
  - Create PO's
  - Track PO's
  - Receive Inventory
  - Adjust Inentory
  - Set reorder minimums and alerts

Image	Part Name	Quantity
	Baldor CEM 3770T Motor	1 unit
	BD 2212326 BD At NWO Power For South Tunnel Hydraulic Power Unit	9 units
	EDS 3476-3-4000-400 At NWO Power For South Tunnel Hydraulic Power Unit	1 unit
	ENS 3118-5-0205-400-K At NWO Power For South Tunnel Hydraulic Power Unit	1 unit
	H6T-B3.2N-25.00W1.38T4S33 At CSX TORCO	0 units
	PVQ Piston Pump At NWO Power For South Tunnel Hydraulic Power Unit	4 units

**Baldor CEM 3770T Motor**

1 unit in stock

**Details** History

Minimum in Stock	Unit Cost
0 units	\$0.00

Available Quantity	Ordered Quantity
1 unit	+ 1 unit >

**Description**

Baldor CEM3770T 7.5 HP, 1800 RPM, 480V Motor

[https://www.grainger.com/product/29UhgMV01j\\_AR20sA0eEAMYASAAEgLOgPL2296%3AAB578S%3A20500731](https://www.grainger.com/product/29UhgMV01j_AR20sA0eEAMYASAAEgLOgPL2296%3AAB578S%3A20500731)

[Use in New Work Order](#)

[QobChMI3uPQ6Lf-%3AN%3APS%3APaid%3AGGL%3A2296%3AAB578S%3A20500731">QobChMI3uPQ6Lf-%3AN%3APS%3APaid%3AGGL%3A2296%3AAB578S%3A20500731](#)

# MAINTENANCE MANEGMENT

## Web based Program

- Procedures
  - Create and manage work procedures for reactive and preventative maintenance
- Procedures can be manually or automatically attached to work orders

**Left Sidebar:**

- KRONOTEQ logo with tagline "SAFETY MANAGEMENT OPTIMIZED BY TIME AND RESOURCE ALLOCATION"
- Work Orders
- Purchase Orders (1)
- Reporting
- Requests
- Assets
- Messages
- Categories
- Parts Inventory
- Library
  - Work Orders
  - Procedures (selected)
- Support
- Andrew Sim... (user profile)
- Settings

**Main Content Area:**

**Procedure Library**

Search Procedure Templates

+ New Procedure Template

Category Team Location Asset

**My Templates**

Template Name	Fields
OSHA - LOTO Print to Fill Form	29 fields
Regen HPU Fluid	1 field

**OSHA - LOTO Print to Fill Form**

Customize Template

Fields Details History

This Procedure was imported from the Global Procedure Library. [Explore similar Procedures](#)

**Requirements:**

- ☐ Computer & printer
- ☐ Computer Skills: low

**General Information:**

This is a Microsoft Word file that can be printed and filled out.

The content is arranged in a table format and can be edited in Microsoft Word.

[Use in New Work Order](#)

This form is made to print and fill out by hand for those not

**KRONOTEQ**  
EXPERT MANAGEMENT OPTIMIZED BY TIME AND RESOURCE ALLOCATION

# KRONOTEQ

## INDUSTRIAL SOLUTIONS

**This is just a basic overview of the features and capabilities of our immersive industrial solutions. There are many more exciting products and solutions offered by Kronoteq LLC.**

**Please reach out for more information**

**[Andrew.Simpkins@Kronoteq.com](mailto:Andrew.Simpkins@Kronoteq.com)**

**[Derek.Johlin@Kronoteq.com](mailto:Derek.Johlin@Kronoteq.com)**

**419-304-1587**

**[www.kronoteq.com](http://www.kronoteq.com)**