CieloTerra

Your creative residence in the heart of authentic Puglia.
Is not just a place to stay: it is where Puglia inspires You to create.

CieloTerra:

your creative residence in the heart of authentic Puglia

Imagine waking up in an ancient restored building in the historic centre of Carovigno, with a panoramic terrace that opens onto the sky and has deep roots in the Apulian land.

CieloTerra, our **project signed justpugliafactory**, is not only a welcoming residence but also a space dedicated to inspiration and creation. Here, between sky, sea and land, artists, photographers, musicians and food lovers find the perfect retreat for short or long stays.

OLIO
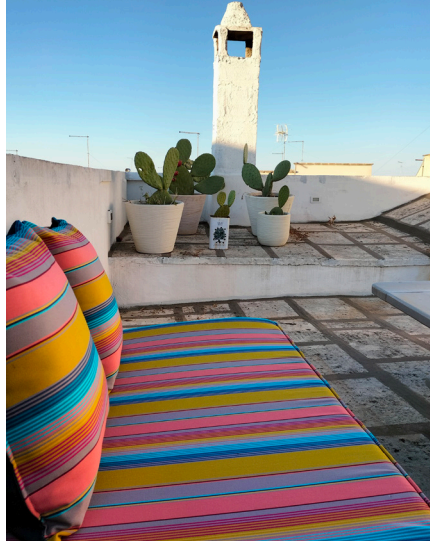

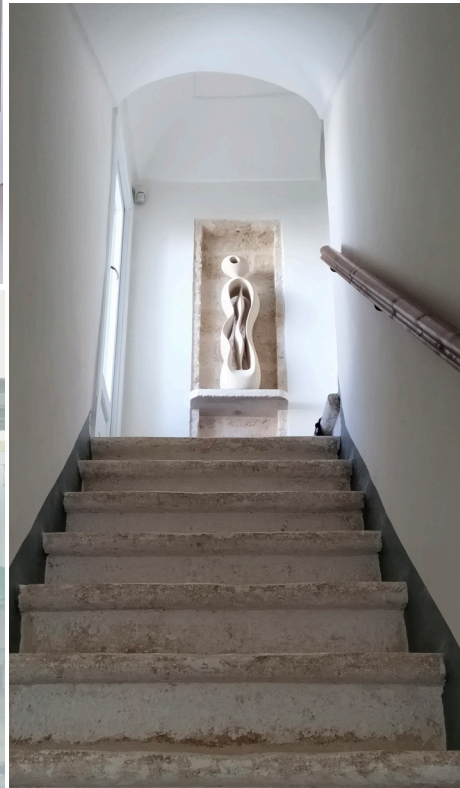

Why choose CieloTerra for your artistic residence?

Strategic location in Upper Salento: Carovigno is an authentic hilltop village, just a few minutes from the beaches of the Torre Guaceto Nature Reserve, the white town of Ostuni, the magical Itria Valley and Lecce, the “queen” of Italian Baroque.

Here, the Apulian territory reveals itself in all its beauty: centuries-old olive groves, iconic trulli, historic farmhouses and wild coastlines.

DE DONNO
TABACCHI
24 ORE

www.justpugliafactory.com
BP 751 XB

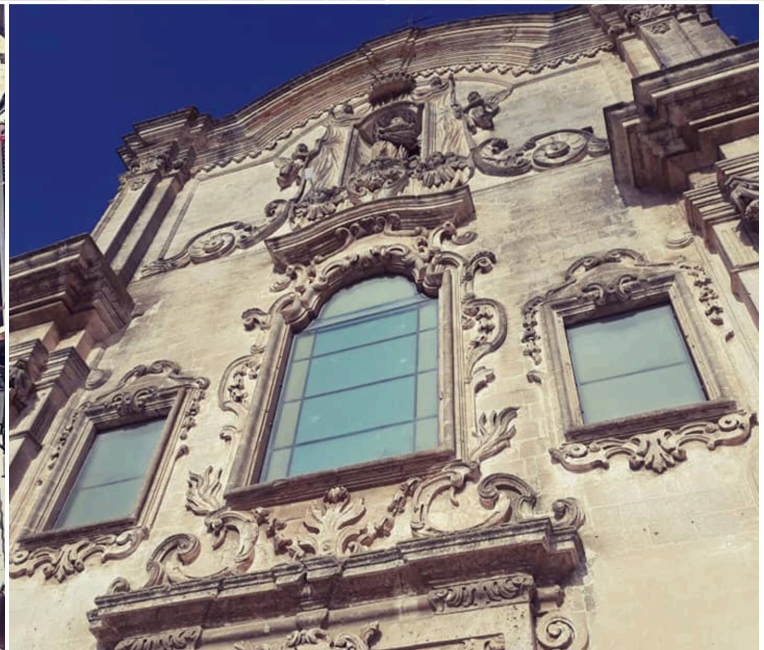

360° inspiration from the Apulian territory:

ART AND PHOTOGRAPHY

Endless landscapes of monumental olive trees, unique Mediterranean light, white villages and emerging street art (as in the PhEST festivals in Monopoli). The perfect place to take shots of nature, rural portraits or site-specific projects.

MUSIC

Traditional rhythms (pizzica, taranta), summer festivals and the natural acoustics of the masserie - perfect for composers or musicians in search of authentic sounds.

FOOD AND CULTURE

High-quality EVO oil (justpugliafactory's specialty!), evocative cuisine with farm-to-table products, festivals and culinary traditions that combine land and sea

CieloTerra has already hosted workshops and artistic residencies (such as the 2024/2025 edition of **“TRADERE – tradition and transmission”**), transforming itself into a hub for creatives who want to connect with the “hidden” Puglia: regenerating nature, widespread contemporary art and a slow atmosphere that stimulates creativity.

Ideal for:

- **Visual artists** looking for new landscapes and inspiration
- **Photographers** seeking unique light and contrasts
- **Musicians** inspired by folklore and rural silence
- **Food creatives** seeking authentic sensory experiences

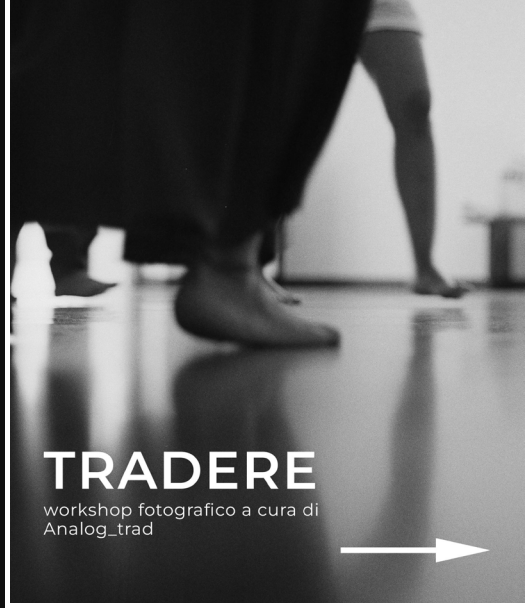

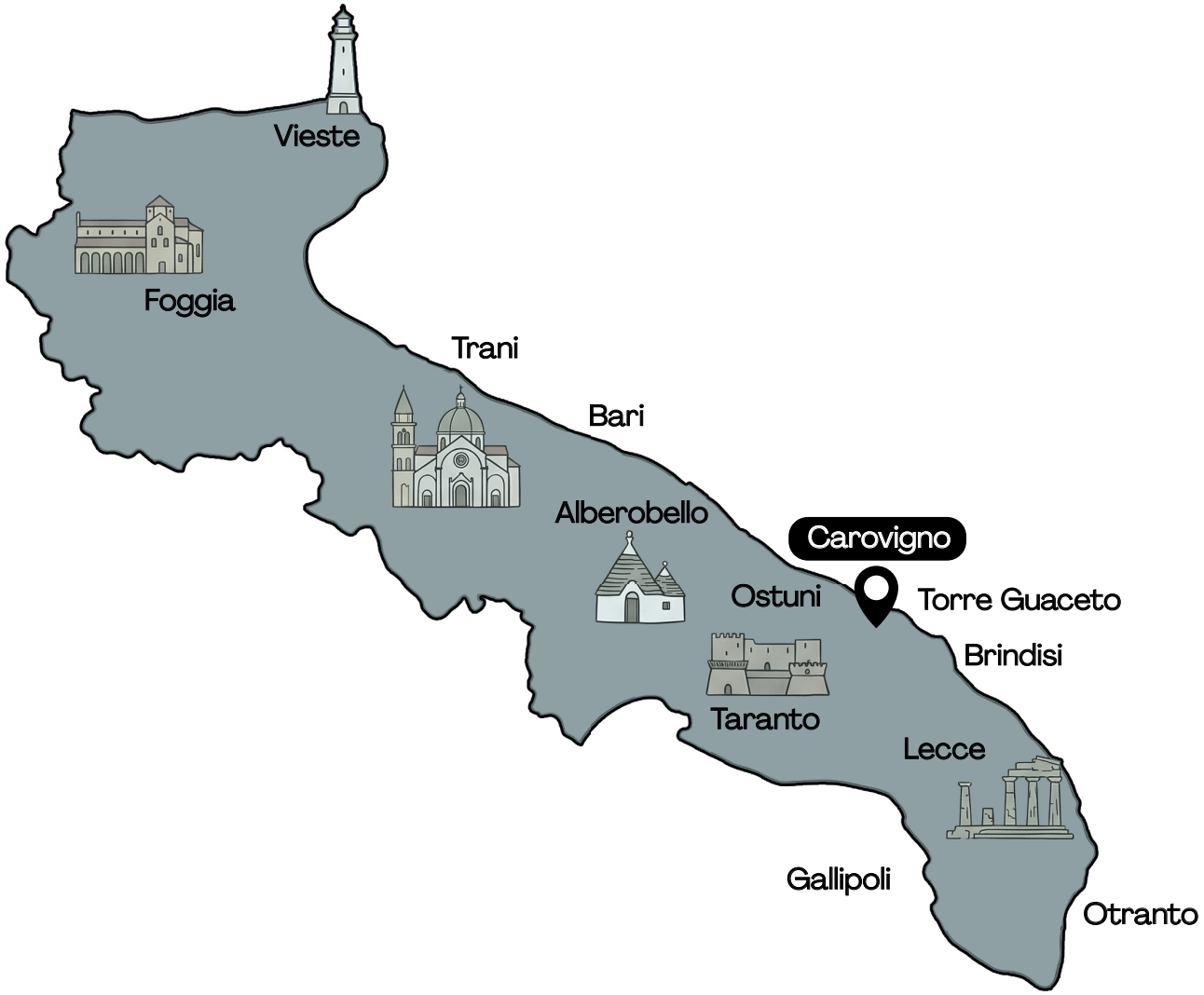

CieloTerra

by justpugliafactory

Contact us for tailored residencies: with workshops, excursions in the area or local collaborations with artists and creatives.

CieloTerra is not just a place to stay: it is where Puglia inspires you to create.

Via Lanzilotti Sac. Giovanni, 6 • Carovigno (BR)
Puglia • Italy
info@justpugliafactory.com

www.justpugliafactory.com