

LIGHT/ VENT SCHEDULE					
ROOM	SQ.FT.	LIGHT		VENT	
		REQUIRED	PROVIDED	REQUIRED	PROVIDED
BEDROOM 1	261	20.88	31.02	10.44	48.0
BEDROOM 2	130	10.40	31.02	5.20	48.0
BEDROOM 3	142	11.36	14.12	5.68	5.99
LIVING ROOM	318	25.44	65.10	12.72	45.70
KITCHEN DINING ROOM	350	28.00	39.36	14.00	52.84

DOOR & WINDOW LIGHT/ VENT DATA				
STYLE	WIDTH	HEIGHT	LIGHT	VENT
SINGLE HUNG	2/0	4/0	5.68	2.42
SINGLE HUNG	3/0	3/0	7.05	3.27
SINGLE HUNG	3/0	5/0	11.10	5.99
SINGLE HUNG	4/0	4/0	13.36	6.33
TRANSOM	4/0	1/0	2.40	N/A
TRANSOM	6/0	1/0	3.02	N/A
SLIDING DOOR	9/0	8/0	65.10	21.7
FRENCH DOOR	6/0	8/0	28	48
EXT. DOOR	3/0	8/0	N/A	24

FLOOR PLAN:
1. THIRD PARTY LABEL, DATA PLATE, AND STATE LABEL TO BE LOCATED NEAR OR INSIDE THE ELECTRICAL PANEL BOX. ALL OTHER BOXES THE THIRD PARTY LABEL TO BE LOCATED INSIDE A KITCHEN CABINET, VANITY CABINET, OR AS SHOWN ON FLOOR PLAN.

- WINDOWS & DOORS:**
- GLAZED OPENINGS IN BUILDINGS LOCATED IN WINDBORNE DEBRIS REGIONS SHALL BE PROTECTED FROM WIND BORNE DEBRIS. GLAZED OPENING PROTECTION FOR WIND BORNE DEBRIS SHALL MEET THE REQUIREMENTS OF THE LARGE MISSILE TEST OF ASTM E 1996 AND ASTM E 1886 REFERENCED THEREIN.
 - ALL WINDOWS 72" ABOVE GRADE LEVEL THAT ARE NOT 24" A.F.F. (18" A.F.F. IF AMENDED BY STATE) REQUIRE OPENING LIMITING DEVICES FOR FALL PROTECTION. (SHIPPED LOOSE FOR SITE INSTALLATION)
 - ALL WINDOW AND DOOR GLASS TO BE DOUBLE PANE
 - ALL WINDOWS TO HAVE INSULATED GLAZING
 - ALL WINDOWS ARE PROVIDED WITH SCREENS
 - ALL WINDOWS NOTED AS EGRESS "E" COMPLY WITH SECTION R310
 - ALL EXTERIOR DOORS TO BE INSULATED AND PROVIDED WITH WEATHER STRIPPING

ENGINEERING AND PLAN DEVELOPMENT:
DAVID R. TOMPOS, PE
PO BOX 490
NAPPANEE, INDIANA 46550
COA #33677

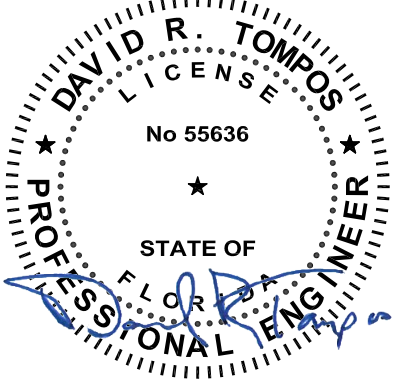

Feb 10, 2022

FRONT OF HOUSE
FACES SOUTHWEST

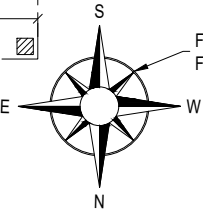

1ST FLOOR PLAN

1830 TOTAL SQ.FT.
1830 SQ.FT. (CONDITIONED)

Copyright © 2022
THE DESIGNS, PLANS, AND TRUSS COMPONENTS SHOWN HERE WERE DRAWN AND CREATED BY AFFINITY BUILDING SYSTEMS, LLC AND ARE THE SOLE PROPERTY OF AFFINITY BUILDING SYSTEMS, LLC. ALL RIGHTS RESERVED. NO PART OF THIS DESIGN MAY BE REPRODUCED OR TRANSMITTED IN ANY FORM OR BY ANY MEANS, ELECTRONIC OR MECHANICAL, INCLUDING PHOTOCOPYING, RECORDING, OR ANY INFORMATION STORAGE RETRIEVAL SYSTEM, WITHOUT PERMISSION FROM AFFINITY BUILDING SYSTEMS, LLC.

JOB NUMBER:
MFT8164 /
ABS - 2244



REVISIONS:	
5/5/21 RWC - BLACKLINE REV 1	
5/19/21 RWC - BLACKLINE REV 2	
11/11/21 CAF- SUBMITTAL REQUEST	

TITLE:
FLOOR PLAN

DATE: 04/15/21
DRAWN: RWC

SHEET
4

ENGINEERING AND PLAN
DEVELOPMENT:
DAVID R. TOMPOS, PE
PO BOX 490
NAPPANEE, INDIANA 46550
COA #33677

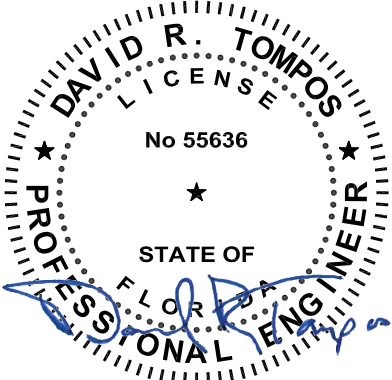

JOB NUMBER:
MFT8164 /
ABS - 2244

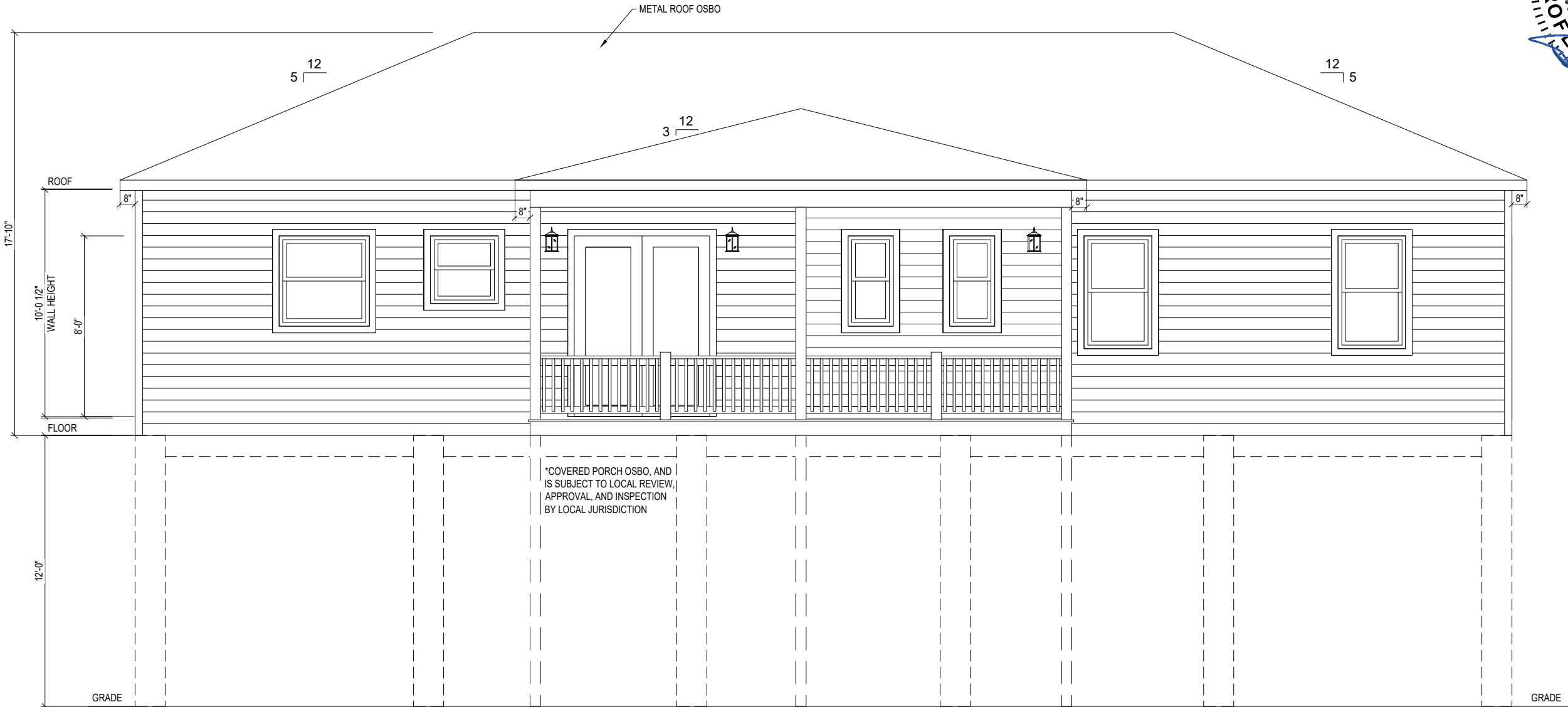

FRONT ELEVATION

ACCESS TO GRADE BY SITE CONTRACTOR
SITE CONTRACTOR IS RESPONSIBLE FOR DESIGN AND
INSTALLATION OF FOUNDATION

APPROVED
RADCO
Feb 16, 2022
APPROVED

Copyright © 2022
THE DESIGNS, PLANS, AND TRUSS COMPONENTS SHOWN HERE WERE DRAWN AND CREATED BY AFFINITY BUILDING SYSTEMS, LLC AND ARE THE SOLE PROPERTY OF AFFINITY BUILDING SYSTEMS, LLC. ALL RIGHTS RESERVED. NO PART OF THIS DESIGN MAY BE REPRODUCED OR TRANSMITTED IN ANY FORM OR BY ANY MEANS, ELECTRONIC OR MECHANICAL, INCLUDING PHOTOCOPYING, RECORDING, OR ANY INFORMATION STORAGE RETRIEVAL SYSTEM, WITHOUT PERMISSION FROM AFFINITY BUILDING SYSTEMS, LLC.

REVISIONS:	5/5/21 RWC - BLACKLINE REV 1
	5/19/21 RWC - BLACKLINE REV 2
	11/11/21 CAF- SUBMITTAL REQUEST
	.
	.

TITLE:
ELEVATION

DATE: 04/15/21 | DRAWN: RWC

SHEET
9

ENGINEERING AND PLAN
DEVELOPMENT:
DAVID R. TOMPOS, PE
PO BOX 490
NAPPANEE, INDIANA 46550
COA #33677

JOB NUMBER:
MFT8164 /
ABS - 2244

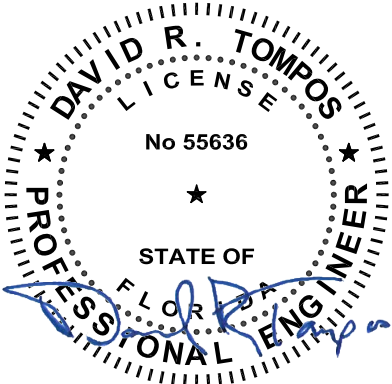

Feb 10, 2022

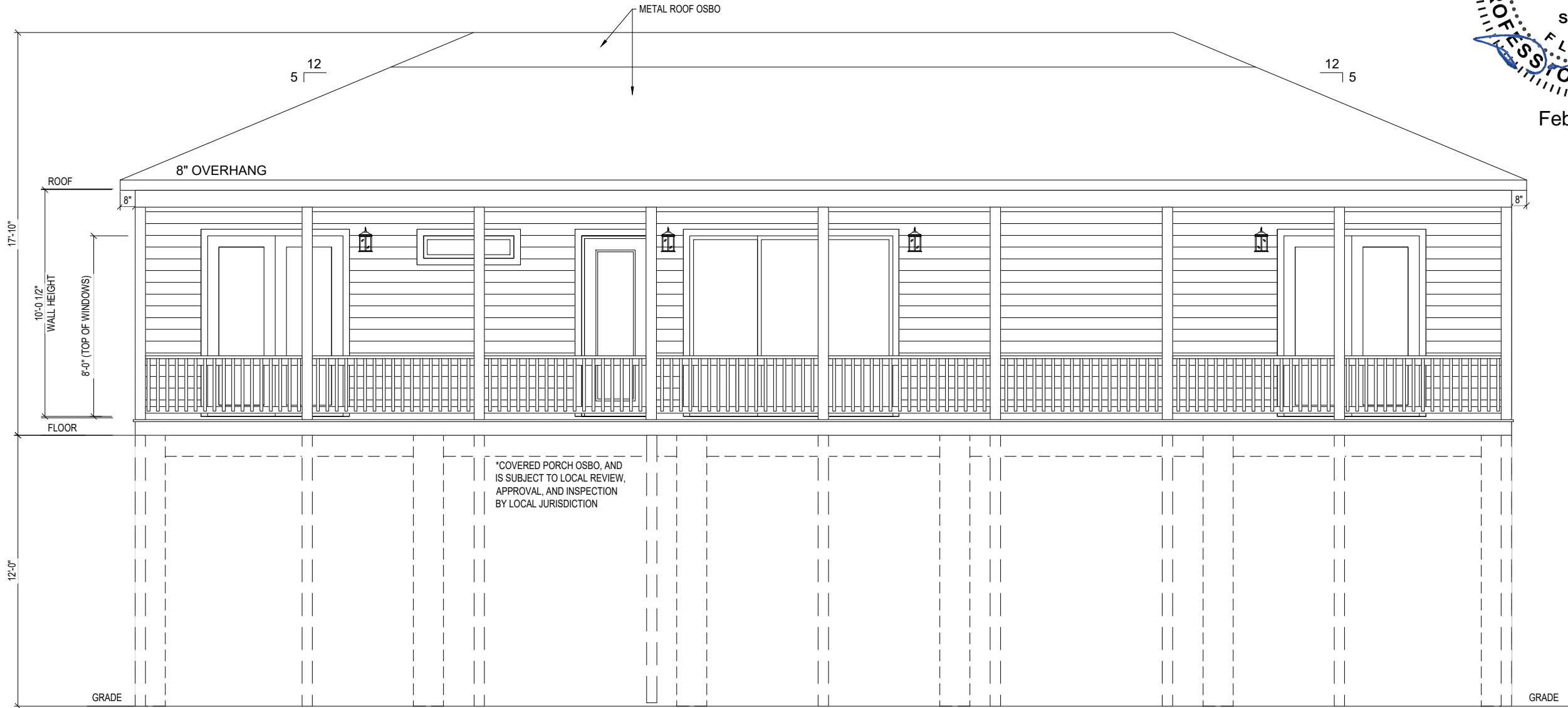

REAR ELEVATION

ACCESS TO GRADE BY SITE CONTRACTOR
SITE CONTRACTOR IS RESPONSIBLE FOR DESIGN AND
INSTALLATION OF FOUNDATION

APPROVED
RADCO
Feb 16, 2022
APPROVED

Copyright © 2022
THE DESIGNS, PLANS, AND TRUSS COMPONENTS SHOWN HERE WERE DRAWN AND CREATED BY AFFINITY BUILDING SYSTEMS, LLC AND ARE THE SOLE PROPERTY OF AFFINITY BUILDING SYSTEMS, LLC. ALL RIGHTS RESERVED. NO PART OF THIS DESIGN MAY BE REPRODUCED OR TRANSMITTED IN ANY FORM OR BY ANY MEANS, ELECTRONIC OR MECHANICAL, INCLUDING PHOTOCOPYING, RECORDING, OR ANY INFORMATION STORAGE RETRIEVAL SYSTEM, WITHOUT PERMISSION FROM AFFINITY BUILDING SYSTEMS, LLC.

REVISIONS:	
5/5/21 RWC - BLACKLINE REV 1	
5/19/21 RWC - BLACKLINE REV 2	
11/11/21 CAF- SUBMITTAL REQUEST	
.	
.	

TITLE:
ELEVATION

DATE: 04/15/21
DRAWN: RWC

SHEET
10

ENGINEERING AND PLAN
DEVELOPMENT:
DAVID R. TOMPOS, PE
PO BOX 490
NAPPANEE, INDIANA 46550
COA #33677

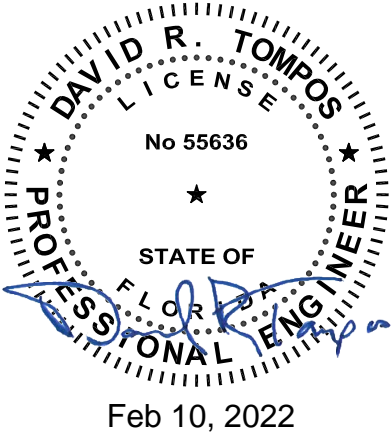

JOB NUMBER:
MFT8164 /
ABS - 2244

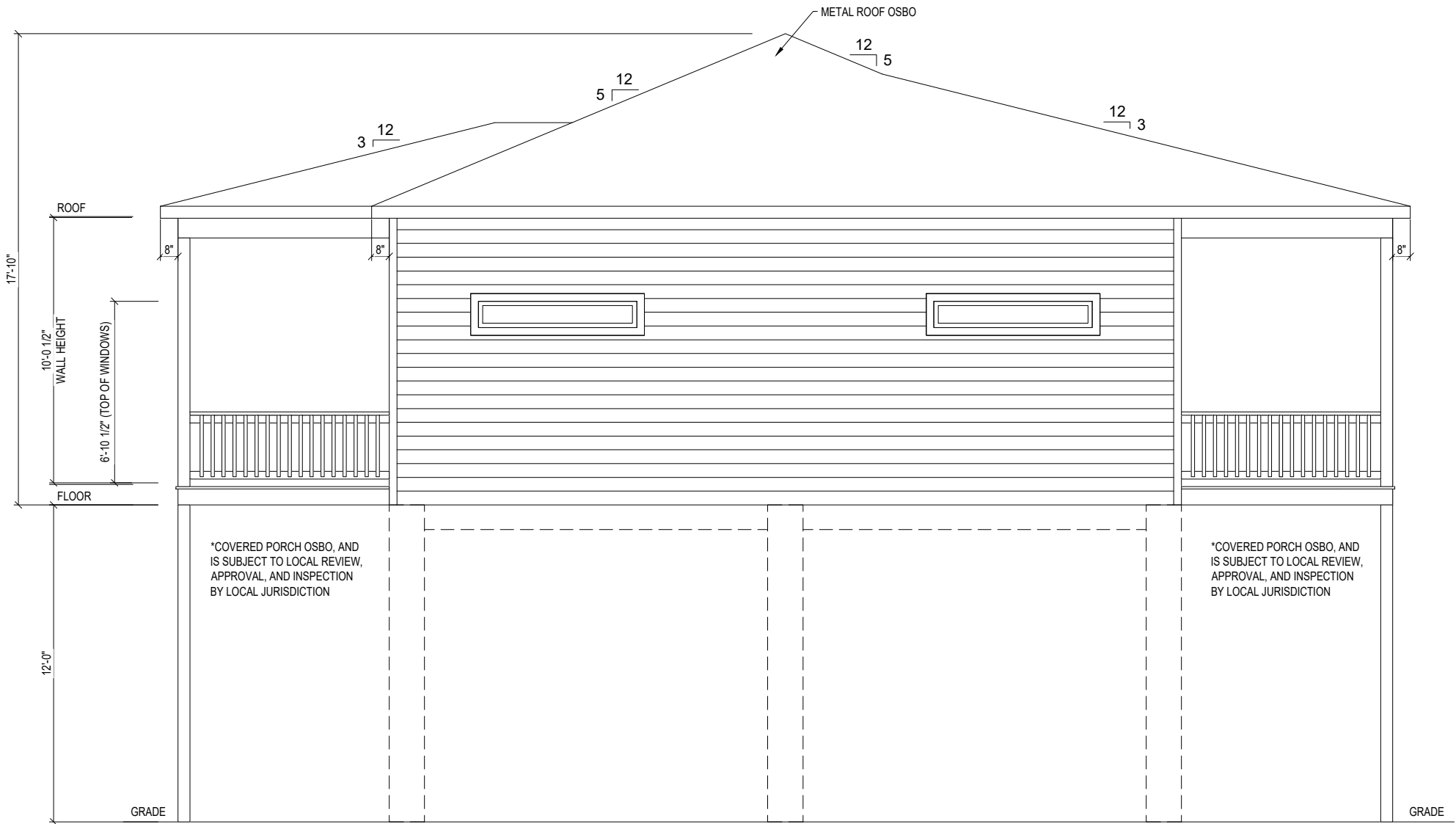

RIGHT ELEVATION

ACCESS TO GRADE BY SITE CONTRACTOR
SITE CONTRACTOR IS RESPONSIBLE FOR DESIGN AND
INSTALLATION OF FOUNDATION

APPROVED
RADCO
Feb 16, 2022
APPROVED

Copyright © 2022
THE DESIGNS, PLANS, AND TRUSS COMPONENTS SHOWN HERE WERE DRAWN AND CREATED BY AFFINITY BUILDING SYSTEMS, LLC AND ARE THE SOLE PROPERTY OF AFFINITY BUILDING SYSTEMS, LLC. ALL RIGHTS RESERVED. NO PART OF THIS DESIGN MAY BE REPRODUCED OR TRANSMITTED IN ANY FORM OR BY ANY MEANS, ELECTRONIC OR MECHANICAL, INCLUDING PHOTOCOPYING, RECORDING, OR ANY INFORMATION STORAGE RETRIEVAL SYSTEM, WITHOUT PERMISSION FROM AFFINITY BUILDING SYSTEMS, LLC.

REVISIONS:	5/5/21 RWC - BLACKLINE REV 1
	5/19/21 RWC - BLACKLINE REV 2
	11/11/21 CAF- SUBMITTAL REQUEST
	.
	.

TITLE:
ELEVATION

DATE: 04/15/21
DRAWN: RWC

SHEET
11

JOB NUMBER:
MFT8164 /
ABS - 2244



APPROVED **RADCO** **APPROVED**
Feb 16, 2022

5/5/21 RWC - BLACKLINE REV 1
5/19/21 RWC - BLACKLINE REV 2
11/11/21 CAF- SUBMITTAL REQUEST

ELEVATION

SHEET
12

Copyright © 2022
THE DESIGNS, PLANS, AND TRUSS COMPONENTS SHOWN HERE WERE DRAWN AND CREATED BY AFFINITY BUILDING SYSTEMS, LLC AND ARE THE SOLE PROPERTY OF AFFINITY BUILDING SYSTEMS, LLC. ALL RIGHTS RESERVED. NO PART OF THIS DESIGN MAY BE REPRODUCED OR TRANSMITTED IN ANY FORM OR BY ANY MEANS, ELECTRONIC OR MECHANICAL, INCLUDING PHOTOCOPYING, RECORDING, OR ANY INFORMATION STORAGE RETRIEVAL SYSTEM, WITHOUT PERMISSION FROM AFFINITY BUILDING SYSTEMS, LLC.