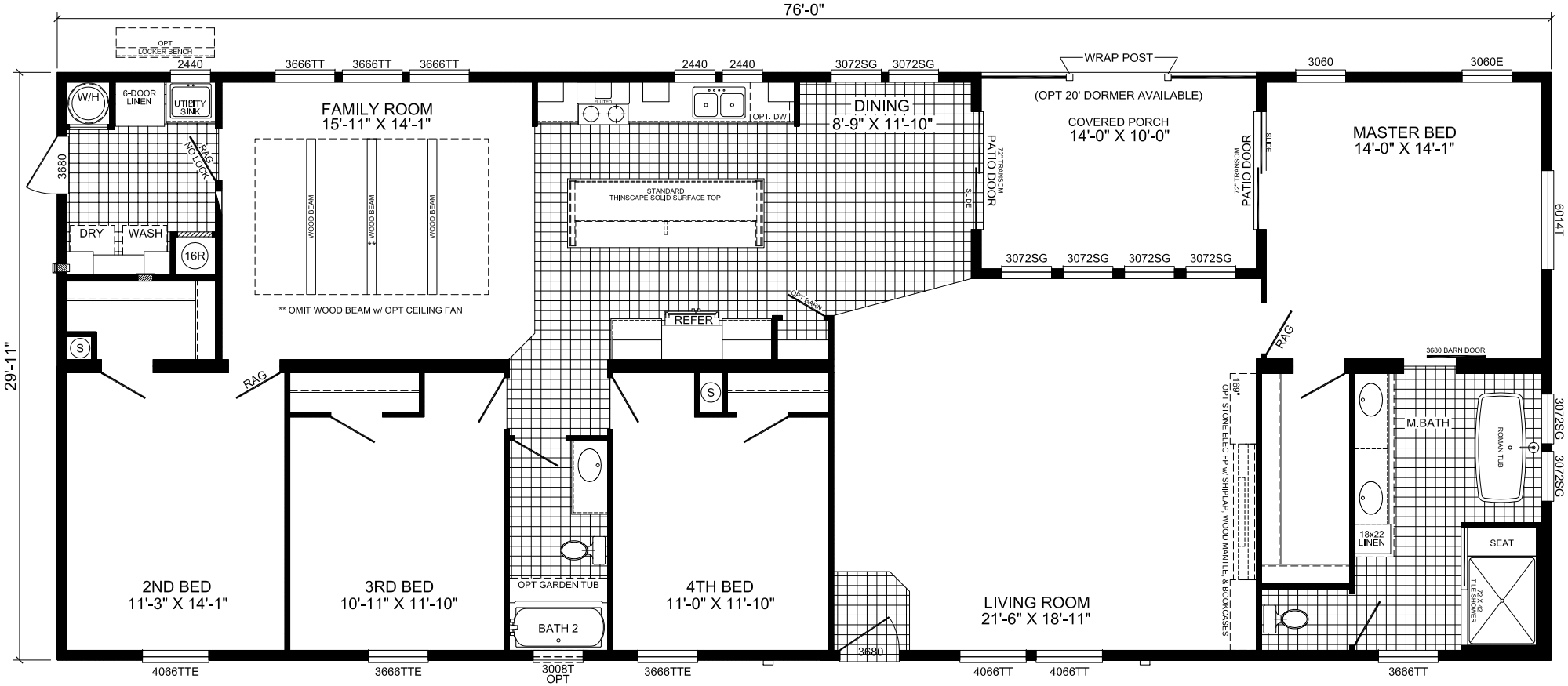

P-3764B

4-BEDROOM / 2-BATH

32 x 80 - Approx. 2133 Sq. Ft. (Heated)

Approx. 2273 Sq. Ft. (w/ PORCH)

WHITNEY

Date: 05/20/24

* All room dimensions include closets and square footage figures are approximate.
* Live Oak Homes reserves the right to modify product offering at any time.