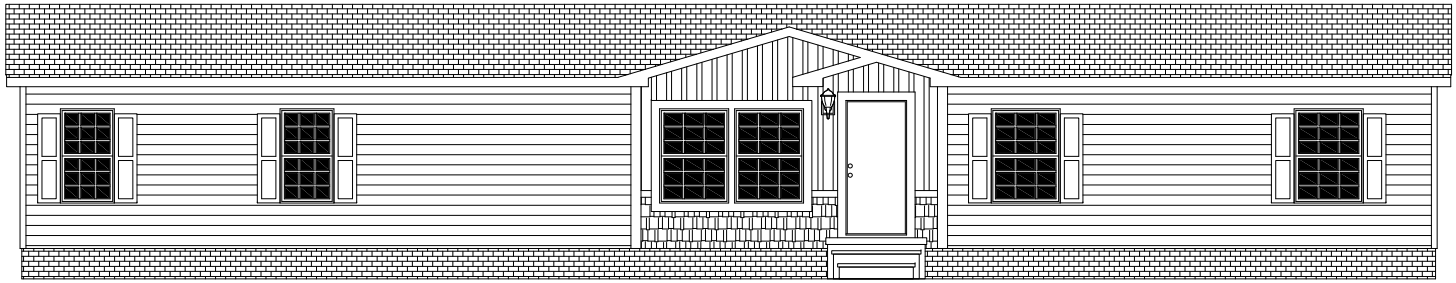

OPTIONAL COLORADO EXTERIOR
(w/ SHAKE & VINYL B&B)

PREDATOR

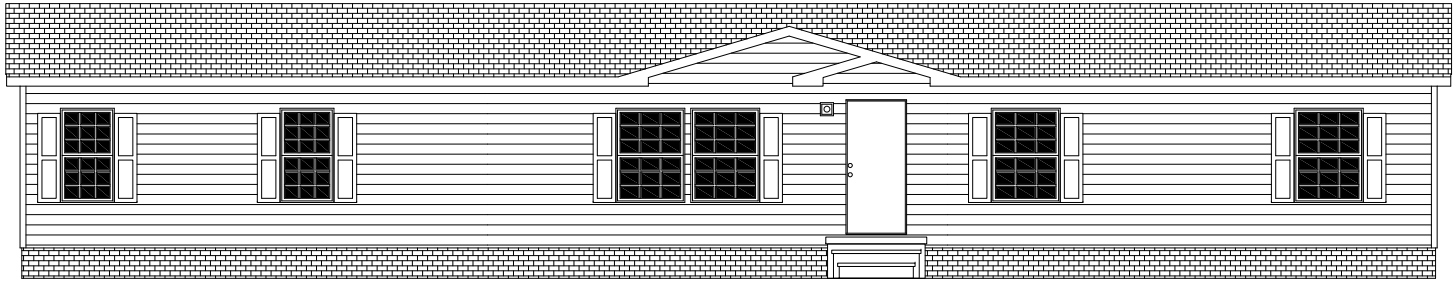

FRONT ELEVATION

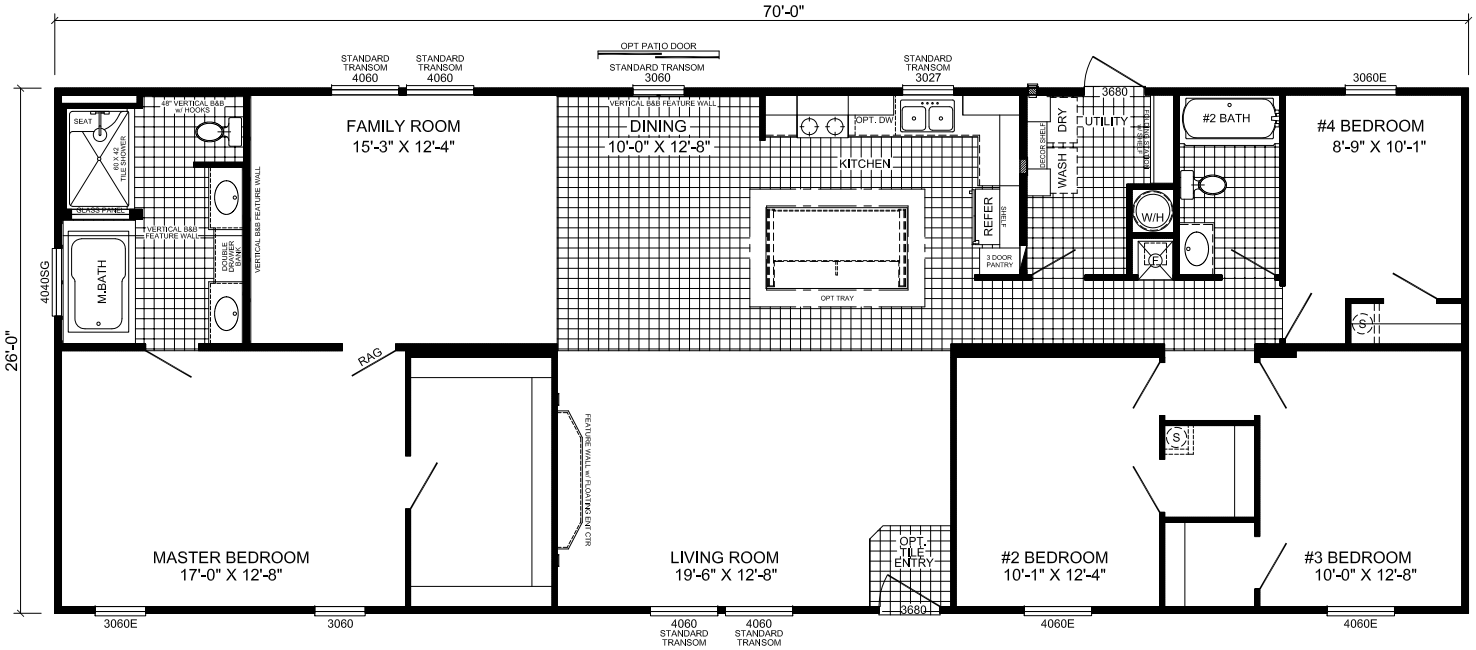

L-2704D - CLASSIC OAK
4-BEDROOM / 2-BATH
28 X 74 - Approx. 1820 Sq. Ft.

Date: 04/10/23

* All room dimensions include closets and square footage figures are approximate.
* Transom windows are available on optional 9'-0" sidewall houses only.