

ENGINEERING AND PLAN
DEVELOPMENT:

DAVID R. TOMPOS, PE
PO BOX 490
NAPPANEE, INDIANA 46550
COA #33677

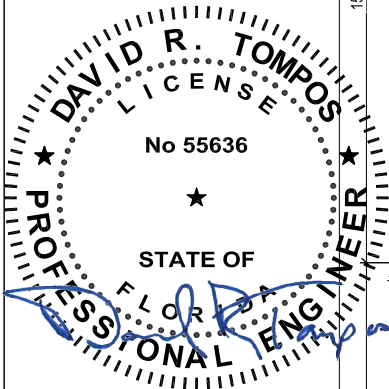

Mar 23, 2022

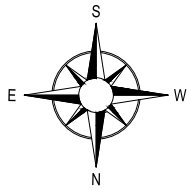

Copyright © 2018
THE DESIGNS, PLANS, AND TRUSS COMPONENTS SHOWN HERE WERE DRAWN AND CREATED BY AFFINITY BUILDING SYSTEMS, LLC AND ARE THE SOLE PROPERTY OF AFFINITY BUILDING SYSTEMS, LLC. ALL RIGHTS RESERVED. NO PART OF THIS DESIGN MAY BE REPRODUCED OR TRANSMITTED IN ANY FORM OR BY ANY MEANS, ELECTRONIC OR MECHANICAL, INCLUDING PHOTOCOPYING, RECORDING, OR ANY INFORMATION STORAGE RETRIEVAL SYSTEM, WITHOUT PERMISSION FROM AFFINITY BUILDING SYSTEMS, LLC.

FLOOR PLAN:

1. THIRD PARTY LABEL, DATA PLATE, AND STATE LABEL TO BE LOCATED NEAR OR INSIDE THE ELECTRICAL PANEL BOX. ALL OTHER BOXES THE THIRD PARTY LABEL TO BE LOCATED INSIDE A KITCHEN CABINET, VANITY CABINET, OR AS SHOWN ON FLOOR PLAN.

WINDOWS & DOORS:

- GLAZED OPENINGS IN BUILDINGS LOCATED IN WINDBORNE DEBRIS REGIONS SHALL BE PROTECTED FROM WIND BORNE DEBRIS. GLAZED OPENING PROTECTION FOR WIND BORNE DEBRIS SHALL MEET THE REQUIREMENTS OF THE LARGE MISSILE TEST OF ASTM E 1996 AND ASTM E 1886 REFERENCED THEREIN.
- ALL WINDOWS 72" ABOVE GRADE LEVEL THAT ARE NOT 24" A.F.F. (18" A.F.F. IF AMENDED BY STATE) REQUIRE OPENING LIMITING DEVICES FOR FALL PROTECTION. (SHIPPED LOOSE FOR SITE INSTALLATION)
- ALL WINDOW AND DOOR GLASS TO BE DOUBLE PANE
- ALL WINDOWS TO HAVE INSULATED GLAZING
- ALL WINDOWS ARE PROVIDED WITH SCREENS
- ALL WINDOWS NOTED AS EGRESS "E" COMPLY WITH SECTION R310
- ALL EXTERIOR DOORS TO BE INSULATED AND PROVIDED WITH WEATHER STRIPPING

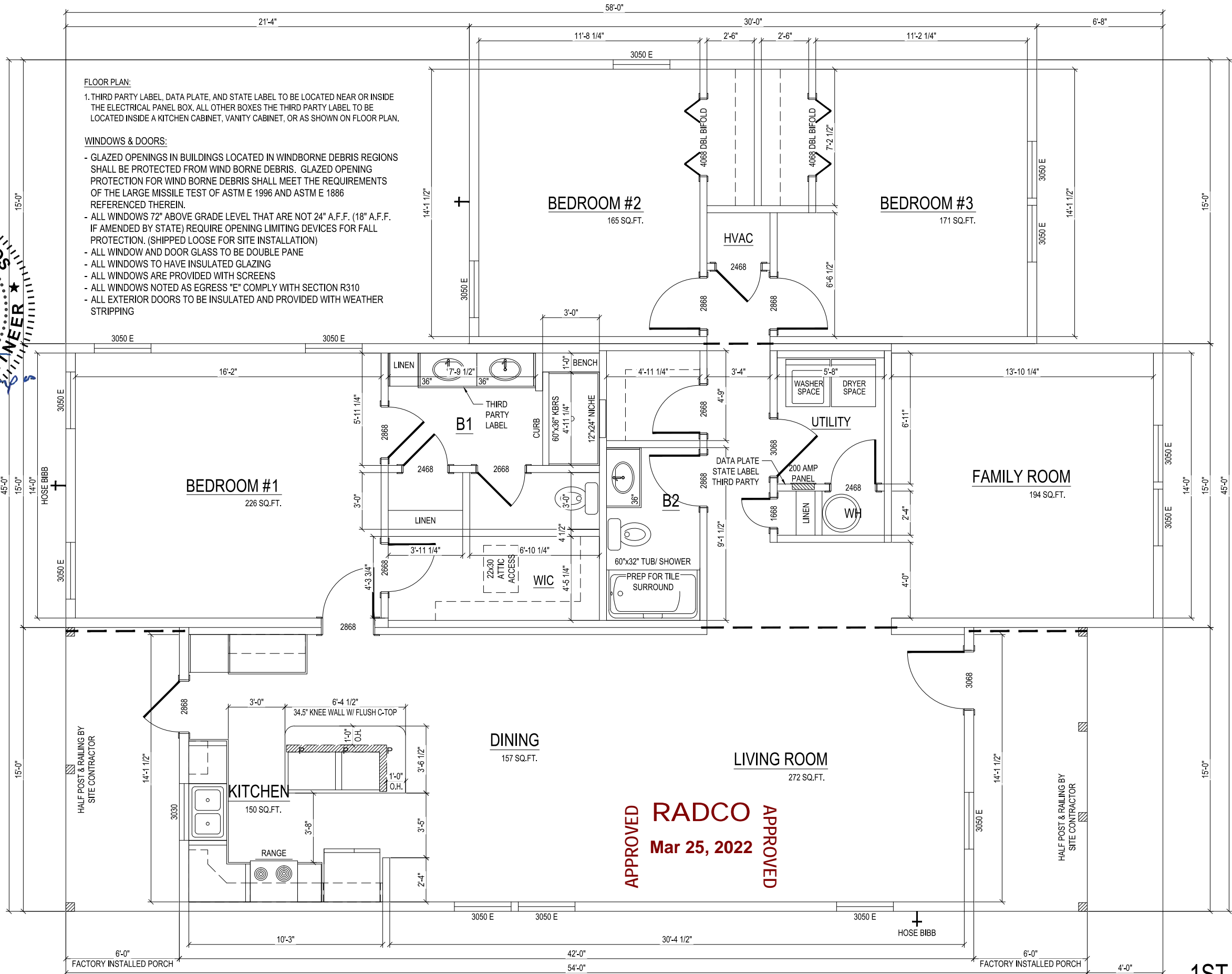

LIGHT/ VENT SCHEDULE					
ROOM	SQ.FT.	LIGHT		VENT	
		REQUIRED	PROVIDED	REQUIRED	PROVIDED
BEDROOM 1	226	18.08	43.2	9.04	21.24
BEDROOM 2	165	13.2	21.6	6.6	10.62
BEDROOM 3	171	13.68	21.6	6.84	10.62

LIGHT/ VENT SCHEDULE					
ROOM	SQ.FT.	LIGHT		VENT	
		REQUIRED	PROVIDED	REQUIRED	PROVIDED
FAMILY ROOM	194	15.52	21.6	7.76	10.62
LIVING ROOM	272	46.32	48.9	23.16	61.7
KITCHEN DINING ROOM					

DOOR & WINDOW LIGHT/ VENT DATA					
STYLE	WIDTH	HEIGHT	LIGHT	VENT	
SINGLE HUNG	3/0E	5/0E	10.8	5.31	
SINGLE HUNG	3/0	3/0	5.7	2.68	
EXT. DOOR	2/8	6/8	N/A	17.78	
EXT. DOOR	3/0	6/8	N/A	20	

1ST FLOOR PLAN

2130 TOTAL SQ.FT.
1950 SQ.FT. (CONDITIONED)

JOB NUMBER:
MFT8164 /
ABS - 2362

AFFINITY
BUILDING SYSTEMS, LLC
62 MURRAY BLVD., LAKELAND, GA 31635

REVISIONS:
02/15/22 MM - Builder Sign Off
.
.
.

TITLE:
FLOOR PLAN

DATE: 1/20/22
DRAWN: MM

SHEET
4

ENGINEERING AND PLAN
DEVELOPMENT:

DAVID R. TOMPOS, PE
PO BOX 490
NAPPANEE, INDIANA 46550
COA #33677

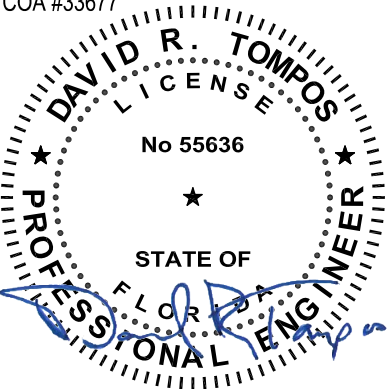

Mar 21, 2022

JOB NUMBER:
MFT8164 /
ABS - 2362

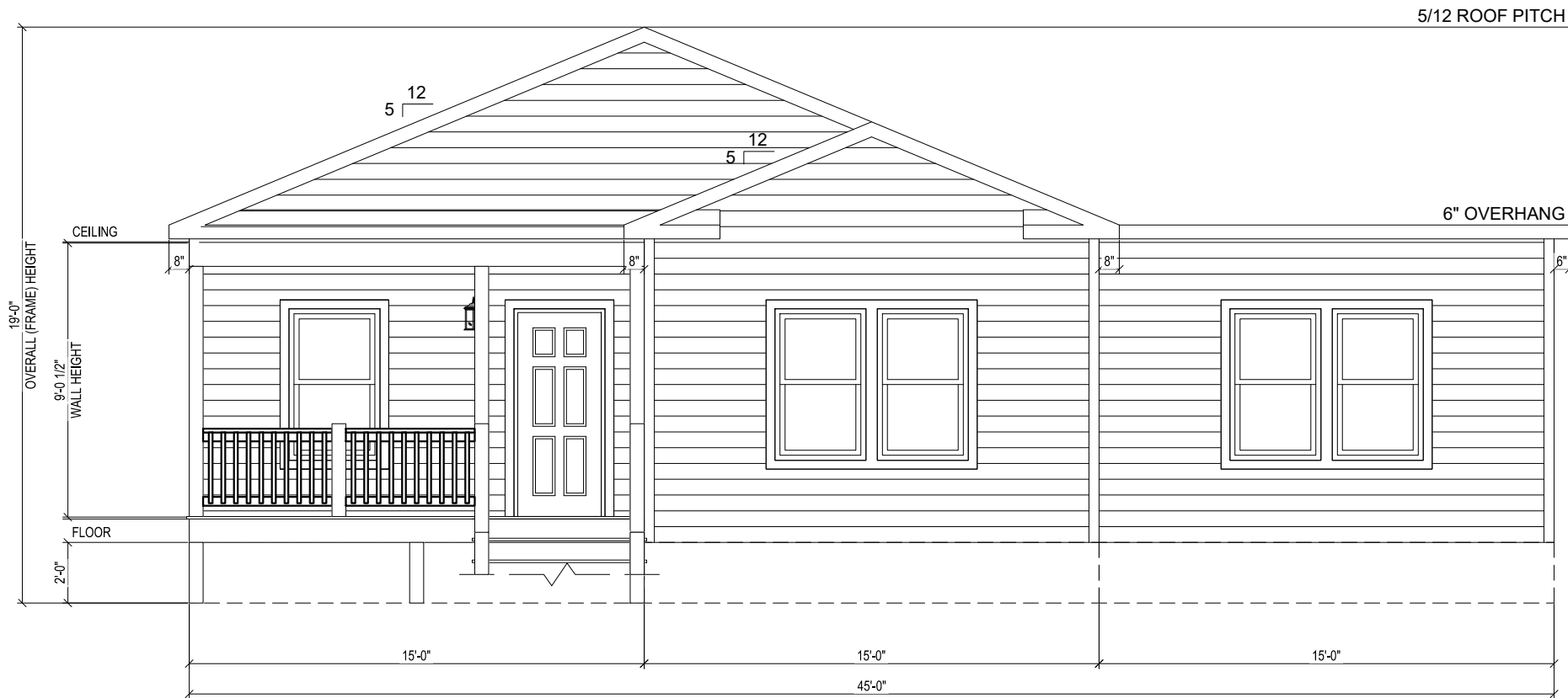

FRONT ELEVATION

ACCESS TO GRADE BY SITE CONTRACTOR
SITE CONTRACTOR IS RESPONSIBLE FOR DESIGN AND
INSTALLATION OF FOUNDATION

Copyright © 2018
THE DESIGNS, PLANS, AND TRUSS COMPONENTS SHOWN HERE WERE DRAWN AND CREATED BY AFFINITY BUILDING SYSTEMS, LLC AND ARE THE SOLE PROPERTY OF AFFINITY BUILDING SYSTEMS, LLC. ALL RIGHTS RESERVED. NO PART OF THIS DESIGN MAY BE REPRODUCED OR TRANSMITTED IN ANY FORM OR BY ANY MEANS, ELECTRONIC OR MECHANICAL, INCLUDING PHOTOCOPYING, RECORDING, OR ANY INFORMATION STORAGE RETRIEVAL SYSTEM, WITHOUT PERMISSION FROM AFFINITY BUILDING SYSTEMS, LLC.

APPROVED
RADCO
Mar 25, 2022
APPROVED

REVISIONS:					
02/15/22	MM - Builder Sign Off				

TITLE:
ELEVATION

DATE: 1/20/22
DRAWN: MM

SHEET
9

ENGINEERING AND PLAN
DEVELOPMENT:

DAVID R. TOMPOS, PE
PO BOX 490
NAPPANEE, INDIANA 46550
COA #33677

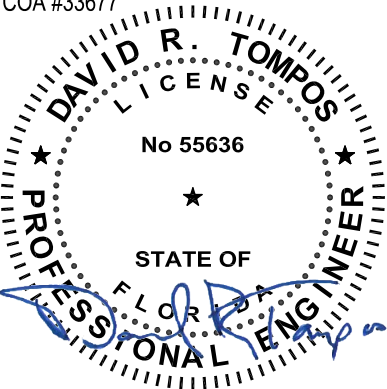

Mar 21, 2022

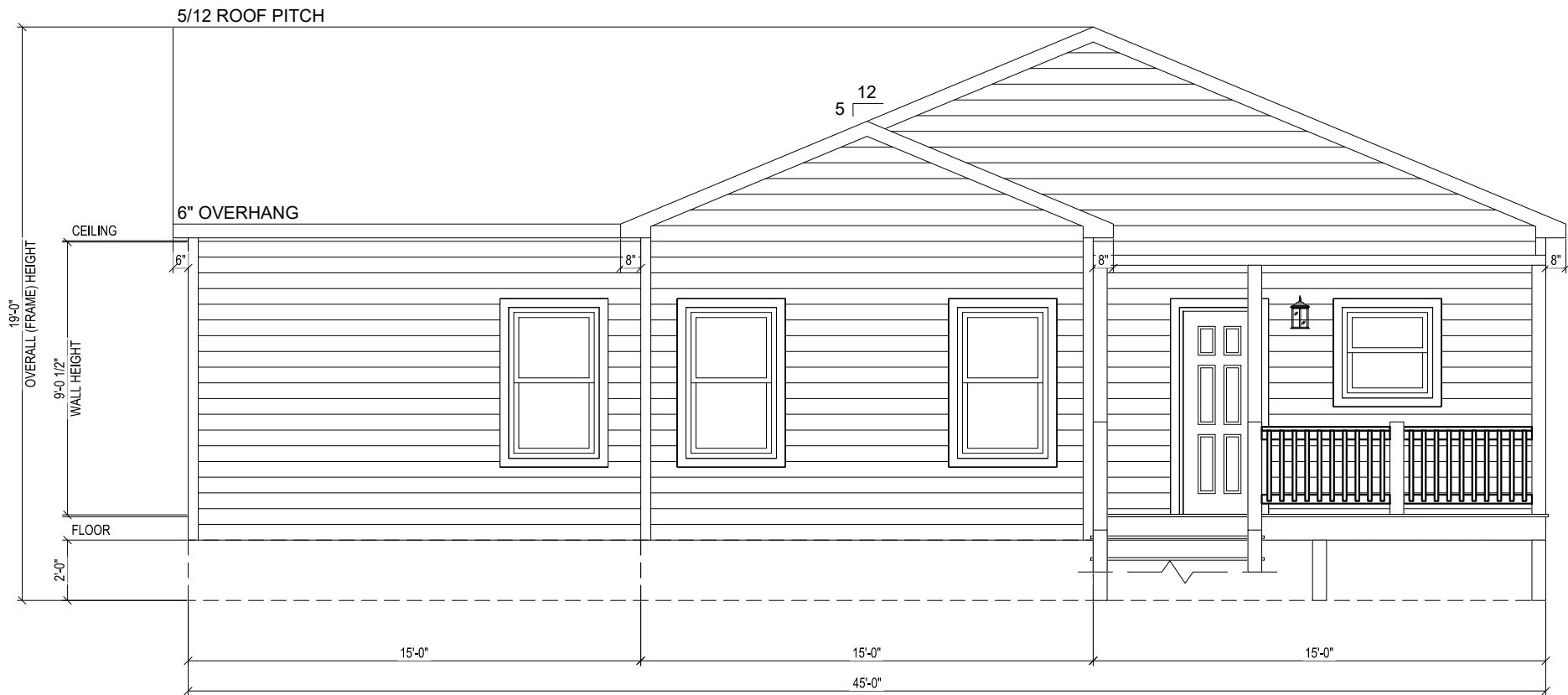

REAR ELEVATION

ACCESS TO GRADE BY SITE CONTRACTOR
SITE CONTRACTOR IS RESPONSIBLE FOR DESIGN AND
INSTALLATION OF FOUNDATION

Copyright © 2018
THE DESIGNS, PLANS, AND TRUSS COMPONENTS SHOWN HERE WERE DRAWN AND CREATED BY AFFINITY BUILDING SYSTEMS, LLC AND ARE THE SOLE PROPERTY OF AFFINITY BUILDING SYSTEMS, LLC. ALL RIGHTS RESERVED. NO PART OF THIS DESIGN MAY BE REPRODUCED OR TRANSMITTED IN ANY FORM OR BY ANY MEANS, ELECTRONIC OR MECHANICAL, INCLUDING PHOTOCOPYING, RECORDING, OR ANY INFORMATION STORAGE RETRIEVAL SYSTEM, WITHOUT PERMISSION FROM AFFINITY BUILDING SYSTEMS, LLC.

JOB NUMBER:
MFT8164 /
ABS - 2362



REVISIONS:				
02/15/22	MM	-	Builder	Sign Off

TITLE:
ELEVATION

DATE: 1/20/22 | DRAWN: MM

SHEET
10

ENGINEERING AND PLAN
DEVELOPMENT:

DAVID R. TOMPOS, PE
PO BOX 490
NAPPANEE, INDIANA 46550
COA #33677

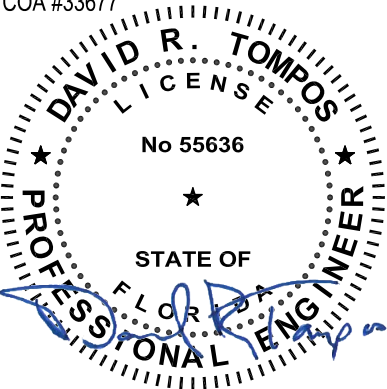

Mar 21, 2022

JOB NUMBER:
MFT8164 /
ABS - 2362

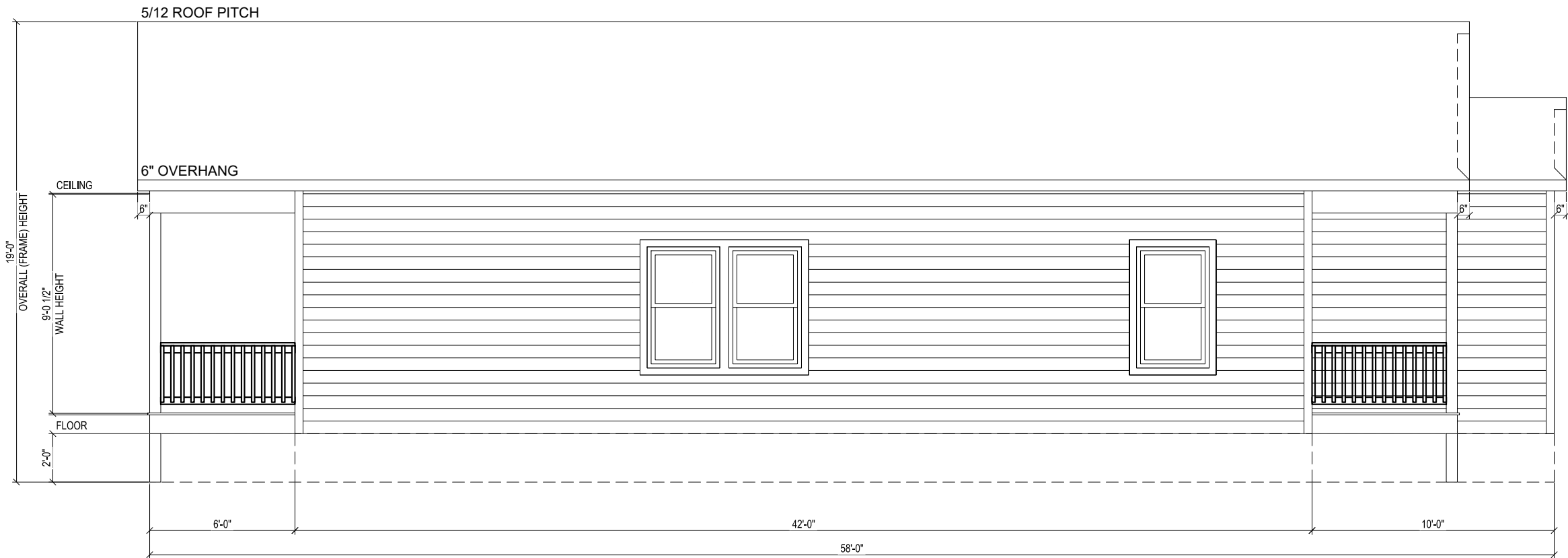

LEFT ELEVATION

ACCESS TO GRADE BY SITE CONTRACTOR
SITE CONTRACTOR IS RESPONSIBLE FOR DESIGN AND
INSTALLATION OF FOUNDATION

Copyright © 2018
THE DESIGNS, PLANS, AND TRUSS COMPONENTS SHOWN HERE WERE DRAWN AND CREATED BY AFFINITY BUILDING SYSTEMS, LLC AND ARE THE SOLE PROPERTY OF AFFINITY BUILDING SYSTEMS, LLC. ALL RIGHTS RESERVED. NO PART OF THIS DESIGN MAY BE REPRODUCED OR TRANSMITTED IN ANY FORM OR BY ANY MEANS, ELECTRONIC OR MECHANICAL, INCLUDING PHOTOCOPYING, RECORDING, OR ANY INFORMATION STORAGE RETRIEVAL SYSTEM, WITHOUT PERMISSION FROM AFFINITY BUILDING SYSTEMS, LLC.

APPROVED

RADCO
Mar 25, 2022

APPROVED

REVISIONS:

02/15/22 MM - Builder Sign Off

TITLE:

ELEVATION

DATE:
1/20/22

DRAWN:
MM

SHEET
11

ENGINEERING AND PLAN
DEVELOPMENT:

DAVID R. TOMPOS, PE
PO BOX 490
NAPPANEE, INDIANA 46550
COA #33677

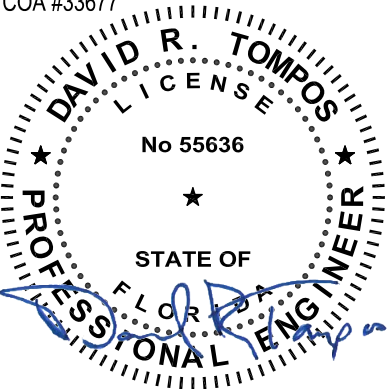

Mar 21, 2022

JOB NUMBER:
MFT8164 /
ABS - 2362

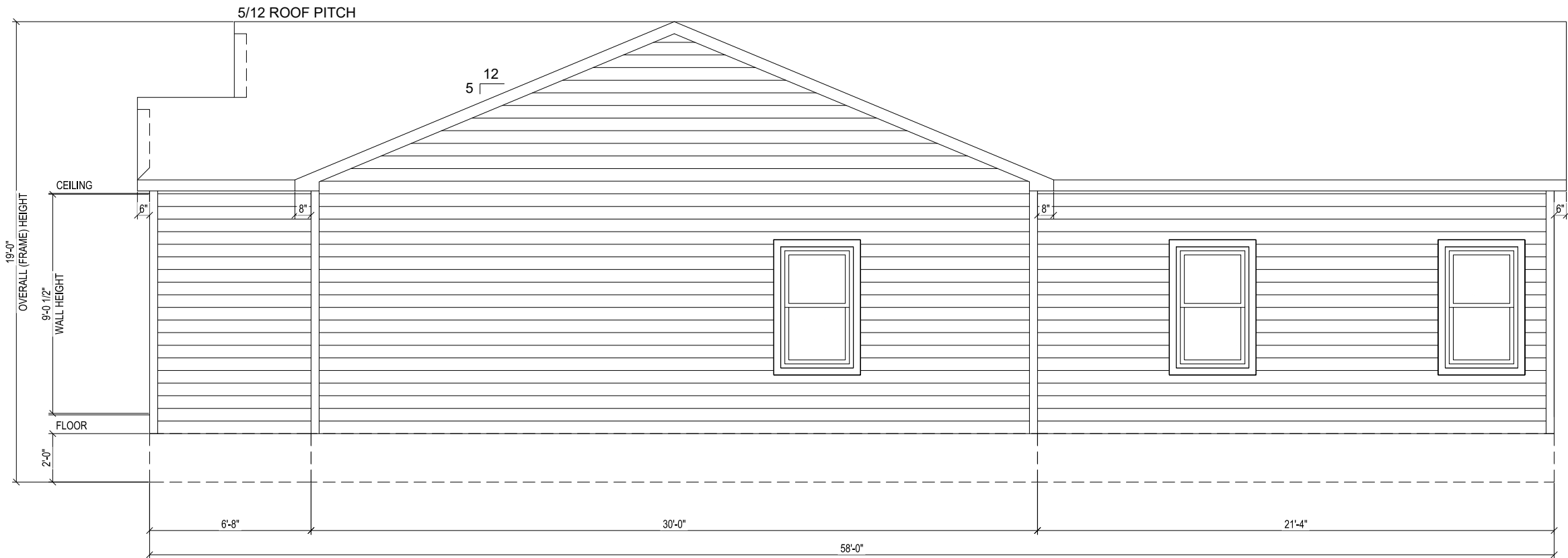

RIGHT ELEVATION

ACCESS TO GRADE BY SITE CONTRACTOR
SITE CONTRACTOR IS RESPONSIBLE FOR DESIGN AND
INSTALLATION OF FOUNDATION

Copyright © 2018
THE DESIGNS, PLANS, AND TRUSS COMPONENTS SHOWN HERE WERE DRAWN AND CREATED BY AFFINITY BUILDING SYSTEMS, LLC AND ARE THE SOLE PROPERTY OF AFFINITY BUILDING SYSTEMS, LLC. ALL RIGHTS RESERVED. NO PART OF THIS DESIGN MAY BE REPRODUCED OR TRANSMITTED IN ANY FORM OR BY ANY MEANS, ELECTRONIC OR MECHANICAL, INCLUDING PHOTOCOPYING, RECORDING, OR ANY INFORMATION STORAGE RETRIEVAL SYSTEM, WITHOUT PERMISSION FROM AFFINITY BUILDING SYSTEMS, LLC.

APPROVED

RADCO
Mar 25, 2022

APPROVED

REVISIONS:					
02/15/22	MM - Builder Sign Off				

TITLE:
ELEVATION

DATE: 1/20/22
DRAWN: MM

SHEET
12