

***National Crisis Intervention Training Institute, Inc.***

***2019-2020***

***Law Enforcement / Clinician Course Catalog***

(Revised 05-21-2019)



All Courses Herein are Accredited by the  
***State of Oklahoma***



***Council on Law Enforcement Education and Training***

## TABLE OF CONTENTS

(NOTE: Course Titles Italicized in Bold Letters Also Offer 2 Mental Health Hrs.)

<u>Page</u>	
3	About NCITI
4	NCITI Organizational Structure
4	Founding Members of the NCITI Governing Board of Directors
5	<i>Course Accreditation Explanation &amp; Disclaimer</i>
5	<i>Training Environment Formats</i>
5	<i>NCITI Certification</i>
6	<i>Copyright Information</i>
7	<b><i>A Solution that Kills: A Closer Look at Addiction and Drugs of Choice (8-hrs.)</i></b>
7	Campus Policing I, II, and III (8-hrs. each)
7	<b><i>Campus Policing IV – Management of Combative and Violent Students – Practitioner (8-hrs)</i></b>
8	<b><i>Child Abuse Identification, Intervention, and Investigation – Basic &amp; Advanced (16 -hrs. each)</i></b>
8	<b><i>Coerced Suicide Investigation (8-hrs)</i></b>
9	<b><i>Cognitive Interviewing Victims, Witnesses, and Suspects (16-hrs.)</i></b>
10	Cold Case Investigation (8-hrs.)
10	<b><i>Dignity Assaults (4-hrs.)</i></b>
11	<b><i>Empathetic Interrogation of Sexual Offenders and Predators - Parts One and Two (40-hrs.)</i></b> Part One is a.k.a. “Sexual Offender and Predator Psychology” (16 hrs.)
12	<b><i>Finding Missing Persons (25-hrs.)</i></b>
12	<b><i>First Responder to Child Victimization (8 hrs.)</i></b>
13	<b><i>First Response to Parental Survivors of Sudden Death of a Child (2-hrs.)</i></b>
13	<b><i>First Response to Suicide-in-Progress (2-hrs.)</i></b>
14	<b><i>From METHod to Madness: A Closer Look at Methamphetamine &amp; Its Victims (4-hrs.)</i></b>
14	<b><i>Guerilla Warfare: Psy-Ops by Human Predators Against Corrections and Law Enforcement Personnel (8-hrs)</i></b>
15	<b><i>He Never Gave Us a Clue: Psychological Autopsies as an Investigative Tool (24-hrs.)</i></b>
16	Interrogatory Theme Development in Sexual Crimes (4-hrs.)
16	<b><i>Internet Crimes Against Children Investigation (24-hrs.)</i></b>
17	<b><i>Investigation of Missing and Exploited Children (24-hrs.)</i></b>
18	<b><i>Law Enforcement First Response to Digital Evidence (4-hrs.)</i></b>
18	<b><i>Law Enforcement Response to Suicidal Emergencies (8-hrs.)</i></b>

## **TABLE OF CONTENTS (Cont'd)**

**(NOTE: Course Titles Italicized in Bold Letters Also Offer 2 Mental Health Hrs.)**

<u>Page</u>	
19	MacGyver 101 for Law Enforcement and Emergency First Responders (8-hrs.)
<b>19</b>	<b><i>Predator Psychology Overview: An Abbreviated Guide for Law Enforcement (4-hrs.)</i></b>
<b>20</b>	<b><i>Redeeming Human Currency: Interviewing/Debriefing Human Trafficking Victims (16-hrs.)</i></b>
<b>20</b>	<b><i>Relapse Prevention for Confidential Drug Informants (4-hrs.)</i></b>
21	Response to Confrontational Evangelists: A Guide for Law Enforcement (2-hrs.)
21	Roadside Response to Sovereign Citizens (8-hrs.)
<b>22</b>	<b><i>Staff Seduction (4-hrs.)</i></b>
<b>22</b>	<b><i>Stalking Investigation: A Guide for Law Enforcement – 25-hrs.)</i></b>
<b>23</b>	<b><i>Such a Nice Guy: Background Investigations to Prevent Infiltration of Sexual Offenders and Predators (24-hrs.)</i></b>
<b>24</b>	<b><i>Understanding and Combatting Sexual Stockholm Syndrome (8-hrs.)</i></b>
<b>24</b>	<b><i>Victimology as an Investigative Tool: A Guide for Investigators and Clinicians (8-hrs.)</i></b>
<b>25</b>	<b><i>Wolves in Sheep's Clothing: Law Enforcement Guide to Understanding Sexual Exploitation and Abuse of Children (8-hrs.)</i></b>
26	Course Booking / Contact Information

## **ABOUT NCITI, INC.**

*National Crisis Intervention Training Institute, Inc., is established to provide training, technical assistance, and professional consultation to law enforcement officials, social services professionals, clinicians, educators, and other helping professionals who work with endangered, victimized, and traumatized children, youth, and vulnerable adults. Through select direct services, we also strive to prepare, empower, comfort, and support sufferers and survivors of various forms of trauma, abuse, exploitation, and catastrophic loss. Our diverse clientele include parents whose children have died, victims and survivors of crimes of violence (such as assault, physical and sexual abuse), sexual exploitation, human trafficking, loss of shelter and employment, and people who are wanting to get prepared for a possible future tragedy...as well as the agencies, organizations, professionals, and para-professionals who serve them. NCITI is a private NGO (Non-Governmental Organization), currently headquartered in Alva, Oklahoma. At the time of this catalog's publication, NCITI is incorporated as a private, not-for-profit organization in the State of Oklahoma, and is in application for Federal 501-(c)-3 status. organization.*

# National Crisis Intervention Training Institute, Inc.

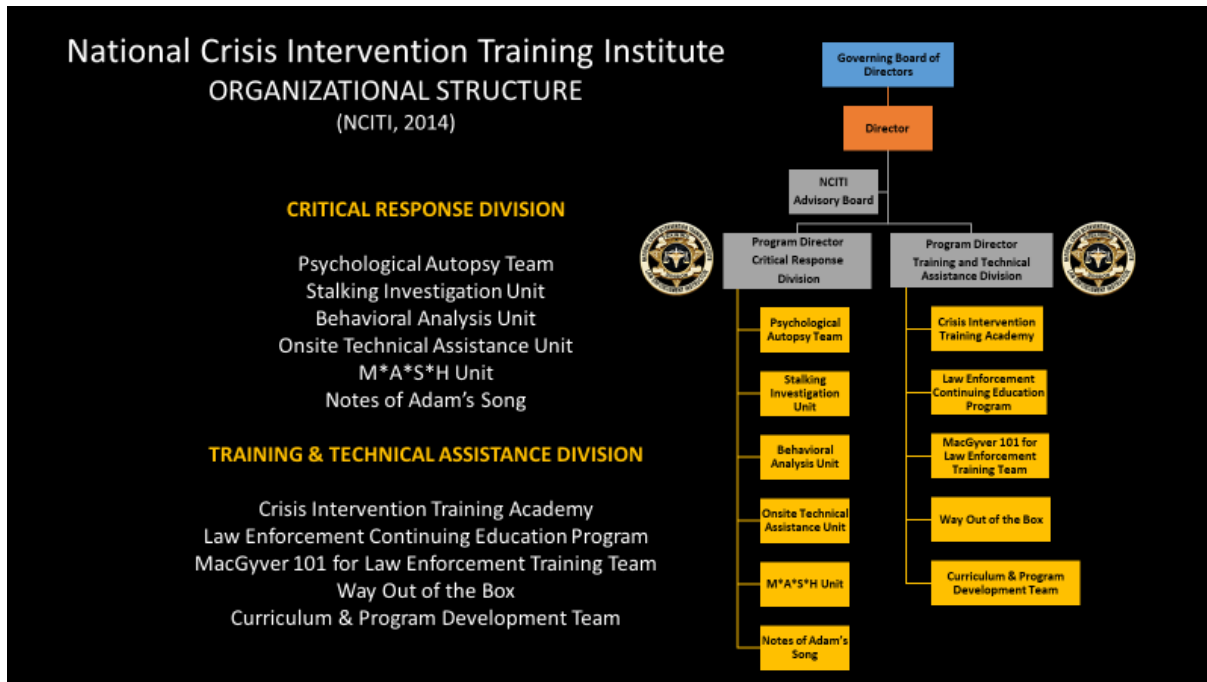

## Founding Members of the NCITI Governing Board of Directors (Listed Alphabetically)

**James Bogan, LCSW, Licensed Clinical Social Worker** *(Former Clinical Supervisor, Children's Rights of America, Inc.)*

**John Duncan, Ph.D., Associate Professor, University of Oklahoma College of Professional Studies** *(Retired Chief Agent, Oklahoma Bureau of Narcotics and Dangerous Drugs)*

**Joel Johnson, Founder and Director, National Crisis Intervention Training Institute**

**Joe D. Koerner, Training Manager – Oklahoma Department of Corrections** *(Former Police Chief at Mid-America Christian University Police Department)*

**Mark Lahue, Major, Mid-America Christian University Police Department**

**Jim Maisano, Project Manager – DECP Central Region, International Association of Chiefs of Police** *(Retired Assistant Chief of Police, Norman (OK) Police Department)*

**Kathy Morgan, Author (Retired Founder/Executive Director, Children's Rights of America, Inc.)**

**Norville Ritter, Owner, R & R Systems, Inc.**

## COURSE ACCREDITATION EXPLANATION / DISCLAIMER

The following courses have been accredited by the State of Oklahoma Council on Law Enforcement Education and Training for the notated number hours of mandatory continuing education credit indicated in each course description. Regarding any law enforcement concepts, practices, methods, techniques, products, or devices as might be taught, promoted, or otherwise espoused in outside schools or seminars, there is no intent, expressed or implied, that 'accreditation' indicates or in any way conveys 'CLEET approval' of such concepts, practices, methods, techniques, products, or devices, unless such approval is explicitly stated by CLEET.

### TRAINING ENVIRONMENT FORMATS

**Live Webinar:** Consists of concurrent attendance of a live webinar, while the on-site class is in attendance. Random pop quizzes and/or attendance check-ins are conducted throughout the day to ensure the persons attending remotely are actually participating and attending the class.

**On-Site Course:** Attendees are in actual attendance at a local training site. Attendance is taken at the beginning and end of each day.

**Hybrid Format:** Attendees may opt to attend certain initial days of the training course via the above-described "Live Webinar" format, but then are required to attend final day(s) of training in a Practicum setting, where live interactive exercises, role-playing, group discussions and scenario-based exercises are conducted. The Hybrid format is designed to aid Participants who, for financial or other personal reasons, may not be able to travel to and from the training site each day of the multiple-day training course.

### NCITI CERTIFICATION

**Certification Courses:** Consist of certain courses within the NCITI Curricula, in which Participants who are Certification Candidates are required to demonstrate knowledge and skill proficiencies via written post-tests, as well as group and/or individual practical testing, which qualitatively assesses the Participants' skill proficiency. Certification is usually for a prescribed period of time (typically two years); re-certification is required to ensure that the certified Participant receives updated information, and maintains skill proficiency.

Certification may also be granted to individuals who complete a certain number of related courses offered by NCITI, or by submitting proof of prior completion of comparable training courses, alongside NCITI training.

**Train-the-Trainer Courses:** Veteran Practitioners who have worked in the field for a minimum of one year as a Certified Practitioner may be selected to receive NCITI Certification to teach one or more of the NCITI courses.

**Mentor Certification:** Consists of one-on-one evaluation of a Practitioner's skill and knowledge levels, based upon examination of education, training, and professional experience. NCITI Directors may elect to certify an individual as either a Practitioner or Trainer using this alternative method.

## **Copyright 2014-2019, Joel P. Johnson & NCITI, Inc.**

This Course Catalog, as well as the Courses listed herein, are the Intellectual Property of the Authors, as well as the National Crisis Intervention Training Institute, Inc. Specific citations within the course materials belong to the respective Authors included in the enclosed citations. The intellectual property rights to the enclosed course, Law Enforcement Response to Digital Evidence (Course # 19-2243), belongs to its Author, who is an Authorized Representative of the National Crisis Intervention Training Institute, Inc., as both a Guest Instructor, and member of one of the Organization's Psychological Autopsy Teams.

The written contents of this Catalog, as well as the written contents of the listed courses, may not be reproduced, distributed, or exhibited, either in part or in entirety, without the express written permission of the Authors. Written permission granting limited literary rights may be requested by writing to

**Joel Johnson, Director**

National Crisis Intervention Training Institute, Inc.

PO Box 54 Alva, OK 73717

Or via email to

[JJohnson@NCITI.org](mailto:JJohnson@NCITI.org)

**For Further Information, Call**

**405-543-9221**

**NCITI, Inc. is registered as a private, non-profit charity organization in the State of Oklahoma, and is also in process of applying for Federal 501(c)3 Tax Exemption.**

## NCITI CURRICULUM COURSES (Listed Alphabetically)

**Course Title:** *A Solution that Kills: A Closer Look at Addiction and Drugs of Choice*

**CLEET Course No:** 17-1003      **CE Hours:** 8      **LE Mental Health Hours:** 2

**Class Limit:** 100      **Onsite:** Based on capacity of training facility.      **Online:** 50

**Alternative Training Formats:** Eligible for online Live Webinar Format.

**Target Audience:** Peace officers, criminal investigators, clinicians, educators, and other helping professionals, prosecutors, and judges.

**Class Duration/Schedule:** Flexible: May done in daytime format or multiple evening sessions.

**Pre-requisites:** None      **Special Equipment:** None

**Course Description:** This 8-hour course provides an overall orientation to substance misuse, abuse, dependence, and addiction. Various behavioral and mood-mind-altering substance-based “drugs of choice,” such as sexual addiction, will be compared and contrasted to substance-related addictions. The student will receive a comprehensive understanding of the relationship the suffering addict forms with his/her drug(s) of choice, and co-morbidity factors which enhance the probability of relapse. Also, the collateral damage inflicted upon family, friends, employers, significant others are covered.

**Cost:** Attendance is **FREE** for Oklahoma peace officers *Only at CLEET-Sponsored Training Events*. Other students and venues: Fees vary, depending on audience and venue. **Tax deductible donations to NCITI, Inc. by hosting agencies or individuals are accepted and appreciated, but not mandatory.**

\*\*\*\*\*

**Course Title:** *Campus Policing Basic, Intermediate, and Advanced*

*Campus Policing IV: Management of Combative and Violent Students*

**CLEET Course Numbers:** Basic: 19-0455    Intermediate: 19:0456    Advanced: 19-0454

**IV: 18-3640**

**CE Hours:** 8 each      **LE Mental Health Hours:** 0

**Class Limit:**      **Onsite:** Based on capacity of training facility.

**Target Audience:** Campus Police Officers and School Administrators.

**Class Duration/Schedule:** Each taught in one singular 8-hour session or shorter 2-hour sessions.

**Pre-requisites:** None      **Special Equipment:** None

**Course Description:** Campus Policing I is taught in traditional classroom format, covering a variety of topics unique to campus-based policing. Campus Policing II and III are designed as 1:1 mentorship and field training experiences, coupling seasoned campus police officers with new officers, addressing specific skill-sets and knowledge competencies.

**Campus Policing IV: Management of Combative and Violent Students** covers a variety of different scenario-based situations in which the participants are challenged to regain and maintain control using verbal de-escalation and modified custody and control techniques, with non-injury and non-harm of the

combative or assaultive students being a priority, whenever possible. In this course, identification and interpretation of a variety of different mental conditions as well as substance-induced conditions are covered.

**Cost:** Attendance is **FREE** for Oklahoma peace officers Only at CLEET-Sponsored Training Events. Other students and venues: Fees vary, depending on audience and venue. **Tax deductible donations to NCITI, Inc. by hosting agencies or individuals are accepted and appreciated, but not mandatory.**

\*\*\*\*\*

**Course Title:** *Child Abuse Identification, Intervention, and Investigation – Basic & Advanced*

**CLEET Course Number:** 17-0988 (Basic)                      1709866 (Advanced)

**CE Hours:**            16 (Basic)            16 (Advanced)                      **LE Mental Health Hours:**            2 for Each

**Class Limit: 100            Onsite:** Based on capacity of training facility.                      **Online:** 50

**Alternative Training Formats:** Eligible for Hybrid and Online Live Webinar Training Formats.

**Target Audience:**                      Peace officers, criminal investigators, clinicians, educators, and other helping professionals, prosecutors, and judges.

**Class Schedule:**                      Flexible: May done in daytime format or multiple evening sessions.

**Pre-requisites:**                      Basic: None.    Advanced: Prior formal training in child abuse investigation and/or minimum 1-year experience investigating child abuse.                      **Special Equipment:** None.

**Course Description:**                      The Basic 16-hour course covers the nature and scope of the problem of child abuse and neglect, covering various forms of physical, emotional, and sexual abuse and exploitation, as well as varying levels of child neglect. Behavioral, interpersonal, and physical danger signs are graphically demonstrated and displayed. The student will also be oriented to specialized techniques recommended for communicating with child abuse and neglect victims, their family members, and possible perpetrators. Rules of evidence, and procedural techniques are discussed and demonstrated, relevant to the criminal investigation of child abuse and neglect. The Basic course is intended as a pre-requisite for the 16-hour Advanced Child Abuse Investigation course, which includes advanced training in victim/witness interview, case management, family reunification, and monitoring techniques.

**Cost:** Attendance is **FREE** for Oklahoma peace officers Only at CLEET-Sponsored Training Events. Other students and venues: Fees vary, depending on audience and venue. **Tax deductible donations to NCITI, Inc. by hosting agencies or individuals are accepted and appreciated, but not mandatory.**

\*\*\*\*\*

**Course Title:** *Coerced Suicide Investigation*

**CLEET Course Number:**                      17-1009

**CE Hours:**            8                                      **LE Mental Health Hours:**            2

**Class Limit:**                      **Onsite:** Based on capacity of training facility.                      **Online:** 50

**Target Audience:**                      Peace officers, criminal investigators, clinicians, educators, and other helping professionals, prosecutors, and judges.



**Class Duration/Schedule:** One-day local format or multiple-session online format.

**Pre-requisites:** None                      **Special Equipment:** None

**Course Description:** In death investigations, the finding of mode and manner of death is sometimes more complicated than it appears on the surface. Such is the case of “coerced suicide” in which private parties create a psychological environment which pushes the victim toward an act of suicide. The material in this course also covers tactics of so-called “suicide-rights advocates,” who facilitate the deaths of depressed and distraught people, as well as recommendations for pro-active identification and apprehension of people who literally “help someone to death.” The presentation of this material culminates in a case study, in which course participants identify indicators in suicide notes and case facts which support the theory that the apparent act of suicide was directly caused by coercive acts and/or threats made by third parties. Prosecutorial options will also be discussed.

**Cost:** Attendance is **FREE** for Oklahoma peace officers Only at CLEET-Sponsored Training Events. Other students and venues: Fees vary, depending on audience and venue. **Tax deductible donations to NCITI, Inc. by hosting agencies or individuals are accepted and appreciated, but not mandatory.**

\*\*\*\*\*

**Course Title:** *Cognitive Interviewing Victims, Witnesses, and Suspects*

**CLEET Course Number:** 17-1989

**CE Hours:** 16 (Basic)                      **LE Mental Health Hours:** 2

**Class Limit:**                                      **Onsite:** Based on capacity of training facility.                      **Online:** 50

**Alternative Training Formats:** Eligible for Hybrid Training Format (One day).

**Target Audience:** Peace officers, criminal investigators, clinicians, educators, and other helping professionals, prosecutors, and judges.

**Class Schedule:** Flexible: May done in daytime format or multiple evening sessions.

**Pre-requisites:** No mandatory pre-requisites; prior training and/or experience in interviewing techniques highly recommended. **Special Equipment:** None.

**Course Description:** This 16-hour advanced investigation course focuses on the utilization of cognitive interviewing as a memory retrieval tool in aiding victims, witnesses, and suspects in recalling factual details which are sometimes suppressed due to traumatic co-morbidity factors, and/or are not contemporaneously noted in detail. Evidence-based methodology and specialized techniques for law enforcement and clinical interviewers are explained and demonstrated, as well as careful guidelines which must be followed to help ensure that false-memories will not be created. Limitations, advantages, and cautionary considerations are covered, as well as methods of protecting Legal admissibility of cognitive and emotional recall will be covered, as well possible complications that may arise as a result of either appropriate or inappropriate application of this interviewing method. Alternative, potentially dangerous, and/or faulty methods of so-called “memory retrieval” which should be avoided for legal, ethical, and other reasons will be covered. The students will be given opportunity to practice and demonstrate the actual techniques taught in this course.

**Cost:** Attendance is **FREE** for Oklahoma peace officers Only at CLEET-Sponsored Training Events. Other

students and venues: Fees vary, depending on audience and venue. ***Tax deductible donations to NCITI, Inc. by hosting agencies or individuals are accepted and appreciated, but not mandatory.***

\*\*\*\*\*

**Course Title: Cold Case Investigation**

**CLEET Course Number: 19-2337**

**CE Hours: 8 LE Mental Health Hours: 0**

**Class Limit: Onsite: 50 Online: N/A**

**Alternative Training Formats: Live Webinar**

**Target Audience:** Law Enforcement Investigators, Prosecutors and Judges, Clinicians, Medical Examiners.

**Class Schedule:** 8-hr. Inservice Training

**Pre-requisites: N/A Special Equipment: N/A**

**Course Description:** This 8-hour in-service training course is an expansion of the “Cold Case” segment of the NCITI “Missing Persons” and “Psychological Autopsies” courses. The course focuses on the definitions of “cold cases,” the procedural and definitive methodologies attached to sustained case investigation, as well as the unique challenges faced by the Investigator in solving cases where an appreciable amount of time has elapsed between the incident and the initiation of the cold case investigation. Specialized techniques designed and utilized by NCITI personnel, as well as recognized investigative authorities in the area of cold case investigation will be outlined and described.

**Cost:** Attendance is **FREE** for Oklahoma peace officers Only at CLEET-Sponsored Training Events. Other students and venues: Fees vary, depending on audience and venue. ***Tax deductible donations to NCITI, Inc. by hosting agencies or individuals are accepted and appreciated, but not mandatory.***

\*\*\*\*\*

**Course Title: Dignity Assaults**

**CLEET Course Number: 19-2279**

**CE Hours: 4 LE Mental Health Hours: 2**

**Class Limit: Onsite: 50 Online: N/A**

**Alternative Training Formats: Live Webinar**

**Target Audience:** Peace officers and Corrections Officers.

**Class Schedule:** 4-hr. Inservice Training

**Pre-requisites: Special Equipment:**

**Course Description:** This 4-hour in-service training course describes the various forms of psychological and physical assaults often committed by person who are detained, arrested, or imprisoned. The training also discusses recommended preventative and cautionary measures. This course is also combined with

Staff Seduction (CLEET COURSE # 19-2280) to form a combined 8-hour course entitled “Guerilla Warfare: Psy-Ops by Human Predators Against Corrections/Law Enforcement Personnel (CLEET COURSE # 19-2281).

**Cost:** Attendance is **FREE** for Oklahoma peace officers Only at CLEET-Sponsored Training Events. Other students and venues: Fees vary, depending on audience and venue. **Tax deductible donations to NCITI, Inc. by hosting agencies or individuals are accepted and appreciated, but not mandatory.**

\*\*\*\*\*

**Course Title:** *Empathetic Interrogation of Sexual Offenders and Predators* (Parts One and Two) Part One also known as *Sexual Offender and Predator Psychology*

**CLEET Course No:** 17-0990 (Parts One and Two) 17-0991 (Part One Only) 17-0992 (Part Two Only)

**CE Hours:** Part One: 16 Part Two: 24 **LE Mental Health Hours:** 2 each

**Class Limit:** 50 **On-site:** Based on capacity of training facility.

**Alternative Training Format:** **Part One:** Eligible for Live Webinar Training Format. **Part Two:** Eligible for Hybrid Training Format (3 days Online/2 days Practicum).

**Target Audience:** Part One: Peace officers, criminal investigators, clinicians, and other helping professionals, prosecutors, and judges. Part Two: Currently-commissioned Law Enforcement ONLY).

**Class Duration/Schedule:** Flexible: May done in daytime format or multiple 4-hour sessions.

**Pre-requisites:** None **Special Equipment:** None

**Course Description:** This 40-hour training program consists of a 16-hour orientation to various general psychological, emotional, cognitive, behavioral disorders which are common co-morbidity contributors to sexual offenses, as well as multi-faceted descriptive models to aid in identification, classification, and field assessment of various types of sexual offenders, sexual predators, and serial killers. 24 hours of this training course cover issues related to the Empathetic Interrogation methodology, with emphasis given to interview and interrogation of sexual offenders and predators.

The Empathetic Interrogation utilizes innovative techniques to conduct pre-interrogation profiling assessments of sexual offenders, to aid in selecting interrogatory themes which are most likely to be efficacious with a suspect’s particular psychological framework. Various techniques, not commonly used in other interrogation methods, are used in all phases of this 16-step process. The model covers pre-interrogation, peri-interrogation, and post-interrogation techniques and processes. This training is not designed as a replacement for the “Reid Technique.” In fact, the Trainer/Author of the Empathetic Interrogation Method is “Reid-trained.” ***The Empathetic Interrogation Method, however, provides many additional tools which are not provided in Basic or Advanced Reid Technique.***

**Cost:** Attendance is **FREE** for Oklahoma peace officers Only at CLEET-Sponsored Training Events. Other students and venues: Fees vary, depending on audience and venue. **Tax deductible donations to NCITI, Inc. by hosting agencies or individuals are accepted and appreciated, but not mandatory.**

**NOTE:** ***Exhaustive Training / Resource Manuals are available for sale to Oklahoma LE students completing the course(s) who have attended free of charge. Students paying full tuition will receive a manual as part of their tuition cost.***

**Course Title: *Finding Missing Persons***

**CLEET Course Number:** 19-0672

**CE Hours:** 25                      **LE Mental Health Hours:** 2

**Class Limit:**                      **Onsite:** 50                      **Online:** N/A

**Alternative Training Formats:** Eligible for Hybrid Course Format.

**Target Audience:** Peace officers, criminal investigators, clinicians, educators, and other helping professionals, prosecutors, and judges.

**Class Schedule:** Flexible: May done in daytime format or two 4-hour sessions.

**Pre-requisites:** N/A      **Special Equipment:** N/A

**Course Description:** This 25-hour training course is designed to equip law enforcement investigators and other select professionals with state-of-the-art information and technical training, pertaining to a myriad of categories of missing persons. This includes, but is not limited to, voluntary and involuntarily-missing children, youth, and adults. Also covered are a variety of different risk co-factors and co-morbidity risk factors, and the problematic environments which are created due to human trafficking, prostitution and addiction lifestyles, and underground environments connected to custodial interference and parental kidnapping cases. On the third day of training, a “working lunch” is scheduled, during which a table-top group exercise is conducted. This allows for 25 hours of completed training, rather than 24. Since this course also qualifies for Mental Health hours, a Participant will complete the minimum state requirement for annual Continuing Education course completion (with the exception of Firearms Requalification).

**Cost:** Attendance is **FREE** for Oklahoma peace officers *Only at CLEET-Sponsored Training Events*. Other students and venues: Fees vary, depending on audience and venue. ***Tax deductible donations to NCITI, Inc. by hosting agencies or individuals are accepted and appreciated, but not mandatory.***

\*\*\*\*\*

**Course Title: *First Responder to Child Victimization***

**CLEET Course Number:** 17-0994

**CE Hours:** 8                              **LE Mental Health Hours:** 2

**Class Limit:**                      **Onsite:** Based on capacity of training facility.                      **Online:** 50

**Target Audience:** Peace officers, criminal investigators, clinicians, educators, and other helping professionals, prosecutors, and judges.

**Class Duration/Schedule:** Flexible

**Pre-requisites:** None                      **Special Equipment:** None

**Course Description:** This eight-hour course orients the student to recognition of environmental, physical, behavioral, and relationship-oriented danger signs which may indicate that a child has been physically, emotionally, or sexually exploited or abused, or a victim of various forms of child neglect. The course also covers recommended protocols for interpersonal interaction with victims, witnesses, perpetrators, and other interested parties, as well as mandatory and recommended protocols

for notification to law enforcement, social services, and other statutorily-mandated agency representatives.

**Cost:** Attendance is **FREE** for Oklahoma peace officers Only at CLEET-Sponsored Training Events. Other students and venues: Fees vary, depending on audience and venue. ***Tax deductible donations to NCITI, Inc. by hosting agencies or individuals are accepted and appreciated, but not mandatory.***

\*\*\*\*\*

**Course Title: *First Response to Parental Survivors of Sudden Death of a Child***

**CLEET Course Number: 17-0995**

**CE Hours: 2 LE Mental Health Hours: 2**

**Class Limit: Onsite: Based on capacity of training facility. Online: 50**

**Target Audience:** Peace officers, criminal investigators, clinicians, educators, and other helping professionals, prosecutors, and judges.

**Class Duration/Schedule:** Flexible

**Pre-requisites:** None **Special Equipment:** None

**Course Description:** This two-hour course orients the student to vital tools for interaction with surviving parents, other family members and significant others, et cetera, who are dealing with the acute, primary phases of the grieving/bereavement process after suffering the sudden death of a child, particularly those who are victim of suicide, homicide, or other sudden, catastrophic cause of death. It includes an overview of first-intervention strategies, impact dynamics, and referral options. A crucial part of this training is a segment entitled, “Top Ten Things to NEVER Say to a Surviving Parent.”

**Cost:** Attendance is **FREE** for Oklahoma peace officers Only at CLEET-Sponsored Training Events. Other students and venues: Fees vary, depending on audience and venue. ***Tax deductible donations to NCITI, Inc. by hosting agencies or individuals are accepted and appreciated, but not mandatory.***

\*\*\*\*\*

**Course Title: *First Response to Suicide-in-Progress***

**CLEET Course Number: 17-1004**

**CE Hours: 2 LE Mental Health Hours: 2**

**Class Limit: Onsite: Based on capacity of training facility. Online: 50**

**Target Audience:** Peace officers, criminal investigators, clinicians, educators, and other helping professionals, prosecutors, and judges.

**Class Duration/Schedule:** Flexible: May done in daytime format or two 4-hour sessions.

**Pre-requisites:** None **Special Equipment:** None

**Course Description:** This two-hour course orients the student to vital tools for interaction with persons who are confirmed or suspected of being in acute stages of suicidal risk. In addition to law enforcement and other emergency first responders, this training is appropriate for mental health

professionals, medical, nursing, and EMS clinicians, parents, other family members and significant others, A crucial part of this training is a segment entitled, "Top Ten Things NEVER to Say to a Suicidal Person."

**Cost:** Attendance is **FREE** for Oklahoma peace officers Only at CLEET-Sponsored Training Events. Other students and venues: Fees vary, depending on audience and venue. **Tax deductible donations to NCITI, Inc. by hosting agencies or individuals are accepted and appreciated, but not mandatory.**

**NOTE: While not mandatory, it is recommended that 17-1004 and 17-0995 be offered in tandem.**

\*\*\*\*\*

**Course Title: *From METHod to Madness: A Closer Look at Methamphetamine & Its Victims***

**CLEET Course Number: 17-1000**

**CE Hours: 2 LE Mental Health Hours: 2**

**Class Limit: Onsite: Based on capacity of training facility. Online: 50**

**Target Audience:** Peace officers, criminal investigators, clinicians, educators, and other helping professionals, prosecutors, and judges.

**Class Duration/Schedule:** Flexible

**Pre-requisites:** None **Special Equipment:** None

**Course Description:** This two-hour course is a substance-specific orientation to the nature of methamphetamine addiction, with emphasis given to understanding the unique and devastating pharmacology of this powerful CNS stimulant, as well as the primary and collateral damage inflicted upon the methamphetamine abuser, family members, friends and significant others, and the community in general.

**Cost:** Attendance is **FREE** for Oklahoma peace officers Only at CLEET-Sponsored Training Events. Other students and venues: Fees vary, depending on audience and venue. **Tax deductible donations to NCITI, Inc. by hosting agencies or individuals are accepted and appreciated, but not mandatory.**

\*\*\*\*\*

**Course Title: *Guerilla Warfare: Psy-Ops by Human Predators Against Corrections and Law Enforcement Officers***

**CLEET Course Number: 19-2281**

**CE Hours: 8 LE Mental Health Hours: 4**

**Class Limit: Onsite: 50 Online: N/A**

**Alternative Training Formats: Live Webinar**

**Target Audience:** Peace officers and Corrections Officers.

**Class Schedule:** 8-hr. Inservice Training

**Pre-requisites:** **Special Equipment:**

**Course Description:** This 8-hour in-service training course describes the various forms of psychological

and physical attacks upon Corrections and Law Enforcement personnel, often committed by person who are detained, arrested, or imprisoned. The training also discusses recommended preventative and cautionary measures. This course is a combination of NCITI's Dignity Assaults (CLEET COURSE # 19-2279) and Staff Seduction courses (CLEET COURSE # 19-19-2280.) Participants may attend either or both of the segments on a training day.

**Cost:** Attendance is **FREE** for Oklahoma peace officers Only at CLEET-Sponsored Training Events.

Other students and venues: Fees vary, depending on audience and venue. **Tax deductible donations to NCITI, Inc. by hosting agencies or individuals are accepted and appreciated, but not mandatory.**

\*\*\*\*\*

**Course Title:** *He Never Gave Us a Clue: Psychological Autopsies as an Investigative Tool*

**CLEET Course Number:** 19-0673 (Practitioner Course) 18-3088 (40-hour Certification)

**CE Hours:** 25 **LE Mental Health Hours:** 2

**Class Limit:** **Onsite:** Based on capacity of training facility. **Online:** 50

**Target Audience:** Peace officers, criminal investigators, clinicians, medical examiners, coroners, educators, and other helping professionals, and prosecutors.

**Class Duration/Schedule:** Flexible: May done in daytime format or multiple 4-hour sessions.

**Pre-requisites:** None **Special Equipment:** None

**Course Description:** This 25-hour course is designed for law enforcement professionals, as well as clinicians, medical examiners and coroners, attorneys, grief/bereavement counselors, insurance investigators, et cetera. This course focuses on methodology for establishing and utilizing a multi-disciplinary approach to psychological autopsies as an investigative tool, in both confirmed and undetermined-causation sudden death cases. Course content addresses victimology, suicidology, deductive criminal profiling, and also applicable aspects of grief and bereavement therapy. Its content is also helpful in establishing multi-disciplinary psychological autopsy teams, as well as expansion of already-existing multi-disciplinary treatment and child abuse investigation teams which may be looking to extend their scope of practice and focus in to the realm of death investigation. While not mandatory, it is highly recommended that attendees of this course also attend 14-0940 (Sexual Offender and Predator Psychology). On the third day of training, a "working lunch" is scheduled, during which a table-top group exercise is conducted. This allows for 25 hours of completed training, rather than 24. Since this course also qualifies for Mental Health hours, a Participant will complete the minimum state requirement for annual Continuing Education course completion (with the exception of Firearms Requalification).

The subsequent 40-hour Certification Course is available to those who have completed 19-0673. The course consists of 1:1 mentorship and instruction, as the Practitioner completes all phases of a hypothetical Psychological Autopsy case, based upon a case scenario provided by the Instructor. Completion of this course designates the Practitioner as a Certified Practitioner, with possible invitation to become an active member of one of NCITI's Psychological Autopsy Teams.

**Cost:** Attendance is **FREE** for Oklahoma peace officers Only at CLEET-Sponsored Training Events. Other students and venues: Fees vary, depending on audience and venue. **Tax deductible donations to NCITI, Inc. by hosting agencies or individuals are accepted and appreciated, but not mandatory.**



**NOTE: Exhaustive Training / Resource Manuals are available for sale to Oklahoma LE students completing the course(s) who have attended free of charge. Students paying full tuition will receive a manual as part of their tuition cost.**

\*\*\*\*\*

**Course Title: *Interrogatory Theme Development in Sexual Crimes***

**CLEET Course Number: 17-0997**

**CE Hours: 4 LE Mental Health Hours: None**

**Class Limit: Onsite: Based on capacity of training facility. Online: 50**

**Target Audience: Peace officers and criminal prosecutors.**

**Class Duration/Schedule: Flexible: May done in daytime format or two 4-hour sessions.**

**Pre-requisites: None Special Equipment: None**

**Course Description: This four-hour course is an excerpt of 14-0939 (Empathetic Interrogation**

of Sexual Offenders), and is offered to already-experienced/trained criminal interrogators who have previously attended formal training in criminal interrogation. The course focuses on tools and techniques to utilize in pre-interrogative investigation and the pre-interrogatory interview, to determine probable diagnostic impressions of psychological pathologies, which may be used in stylizing interrogatory themes in the interrogation process. This technique is not intended as a therapeutic diagnostic tool, but, rather to hone in on various themes which are likely to be adopted by the suspect, in order to mitigate or explain his/her aberrant behavior...thus facilitating statements of emotional admission and, ultimately, confession. While its primary focus is on identifying and addressing various sexual pathologies, it is highly applicable to other criminal behaviors stemming from pervasive personality disorders, addictions, and socio- and/or psychopathology.

**Cost: Attendance is FREE for Oklahoma peace officers Only at CLEET-Sponsored Training Events. Other students and venues: Fees vary, depending on audience and venue. **Tax deductible donations to NCITI, Inc. by hosting agencies or individuals are accepted and appreciated, but not mandatory.****

\*\*\*\*\*

**Course Title: *Internet Crimes Against Children Investigation***

**CLEET Course Number: 17-0996**

**CE Hours: 24 LE Mental Health Hours: None**

**Class Limit: Onsite: Based on capacity of training facility. Online: 50**

**Target Audience: This course is limited to law enforcement investigators (and supervisors) who are sanctioned/assigned by their department to engage in investigation of internet crimes against children. To be enrolled, departmental authorization must be provided. Similarly, prosecutors are also allowed to attend, providing the appropriate documentation is received from their office.**



**Class Duration/Schedule:** Flexible: May done in daytime format or multiple 4-hour sessions.

**Pre-requisites:** See Above                      **Special Equipment:** Laptop Computer.

**Course Description:** This course is led by the primary lead instructor, as well as a panel of law enforcement officials who are experienced in the covert investigation of internet crimes against children, including, but not limited to, child pornography-related offenses, and other crimes involving solicitation of children and under-age youth via the internet. The students will be familiarized with various social media (and other) internet sites which are commonly employed by offenders to target children and youth. Covert investigation techniques and guidelines will be covered extensively, as well as legal guidelines for legally-admissible, non-problematic identification, location, and incrimination of sexual offenders and predators who utilize the internet to commit crimes. The course material will also cover identification, retrieval, protection, preservation, and cataloguing of digital electronic evidence. Attendees will participate in actual electronic role-play exercises, in which they will develop techniques for impersonating children and youth targets, as well as adult co-offenders, and will be familiarized with vocabulary and coded messages often used during “sexting,” and other related internet communications.

**Cost:** Attendance is **FREE** for Oklahoma peace officers Only at CLEET-Sponsored Training Events. Other students and venues: Fees vary, depending on audience and venue. **Tax deductible donations to NCITI, Inc. by hosting agencies or individuals are accepted and appreciated, but not mandatory.**

\*\*\*\*\*

**Course Title:** *Investigation of Missing and Exploited Children*

**CLEET Course Number:** 17-0999

**CE Hours:** 24                                      **LE Mental Health Hours:** 2

**Class Limit:**                                      **Onsite:** Based on capacity of training facility.                                      **Online:** 50

**Target Audience:** Peace officers, criminal investigators, prosecutors, judges, and NGO’s.

**Class Duration/Schedule:** Flexible: May done in daytime format or two 4-hour sessions.

**Pre-requisites:** None                                      **Special Equipment:** None

**Course Description:** This 24-hour course focuses on identification of the nature and scope of the problem of missing, exploited, and sexually-abused children and youth, and on innovative/advanced techniques in investigation of missing persons, sexual trafficking of children and youth, commercial sexual exploitation, et cetera. Also, innovative family-reunification methodology to be utilized in cases of sustained absences. The intricacies of dealing with inter-state and international child custody disputes will also be addressed, as well as examination of the methods, policies, procedures, and track record of the Specialized Techniques in Recovery of Endangered, Exploited, and Troubled Youth outreach program (S.T.R.E.E.T. Youth), co-founded and developed by the Instructor in 1985.

**Cost:** Attendance is **FREE** for Oklahoma peace officers Only at CLEET-Sponsored Training Events. Other students and venues: Fees vary, depending on audience and venue. **Tax deductible donations to NCITI, Inc. by hosting agencies or individuals are accepted and appreciated, but not mandatory.**

**NOTE:** *Exhaustive Training / Resource Manuals are available for sale to Oklahoma LE students completing the course(s) who have attended free of charge. Students paying full tuition will receive a manual as part of their tuition cost.*

**Course Title: *Law Enforcement First Response to Digital Evidence***

**CLEET Course Number: 19-2243 (Currently Being Updated)**

**CE Hours: 4 LE Mental Health Hours: 0**

**Class Limit: Onsite:** Based on capacity of training facility.

**Target Audience:** All currently-commissioned peace officers, prosecutors, and judges.

**Class Duration/Schedule:** Taught in one singular four-hour session.

**Pre-requisites: None Special Equipment: None**

**Course Description:** This four-hour course focuses on aiding the successful identification, recognition, collection, and preservation of digital evidence of crime, including, but not limited to, computers and cellular devices.

**Cost:** Attendance is **FREE** for Oklahoma peace officers *Only at CLEET-Sponsored Training Events*. Other students and venues: Fees vary, depending on audience and venue. ***Tax deductible donations to NCITI, Inc. by hosting agencies or individuals are accepted and appreciated, but not mandatory.***

**Course Title: *Law Enforcement Response to Suicidal Emergencies***

**CLEET Course Number: 18-3708**

**CE Hours: 6 LE Mental Health Hours: 2**

**Class Limit: Onsite: 50 Online: N/A**

**Alternative Training Formats: Webinar**

**Target Audience:** Peace officers, criminal investigators, clinicians, educators, and other helping professionals, prosecutors, and judges.

**Class Schedule: Flexible**

**Pre-requisites: Special Equipment:**

**Course Description:** This eight-hour continuing education course covers two primary areas: how to respond to persons in a psychiatric/suicidal crisis, and how to respond to parents, family members, spouses, and significant others immediately following a suicide or other form of sudden death. Topics covered include examination of dynamics of suicide, danger signs, recommended protocols. Included in this course is preparatory material to aid the participant in gaining certification in administering the Columbia Suicide Severity Rating Scale, an evidence-based concise tool used by law enforcement to determine whether an individual in crisis should be transported to a mental health facility to be evaluated, as a precursor to an Emergency Order of Detention. The attendees will be forwarded to a website where they can obtain the certification in approximately one hour after completion of this course.

**Cost:** Attendance is **FREE** for Oklahoma peace officers *Only at CLEET-Sponsored Training Events*. Other students and venues: Fees vary, depending on audience and venue. ***Tax deductible donations to NCITI, Inc. by hosting agencies or individuals are accepted and appreciated, but not mandatory.***



**Course Title: *Redeeming Human Currency: Interviewing/Debriefing Human Trafficking Victims***

**CLEET Course Number:** 17-0998

**CE Hours:** 16

**LE Mental Health Hours:** 2

**Class Limit:** **Onsite:** Based on capacity of training facility. **Online:** 50

**Target Audience:** Peace officers, criminal investigators, clinicians, educators, and other helping professionals, prosecutors, and judges.

**Class Duration/Schedule:** Flexible: May done in daytime format or multiple 4-hour sessions

**Pre-requisites:** None **Special Equipment:** None

**Course Description:** This 16-hour course focuses on increasing understanding of the dynamics of sexual human trafficking (both domestic and foreign), and the unique challenges and obstacles which exist with this specialized population of victims and survivors. Dynamics of various acquired psychopathologies which are often manifested in victims, survivors, and perpetrators will be explained in detail, including, but not limited to, Sexual Stockholm Syndrome – Type III. The student will be equipped with various interviewing, debriefing, and intervention strategies designed to break down communication and trust barriers, and to facilitate cooperation, communication, and protection of the victims and survivors, as well as glean valuable intelligence to be used in perpetrator identification and apprehension, and other areas of interdiction and investigation.

**Cost:** Attendance is **FREE** for Oklahoma peace officers *Only at CLEET-Sponsored Training Events*. Other students and venues: Fees vary, depending on audience and venue. **Tax deductible donations to NCITI, Inc. by hosting agencies or individuals are accepted and appreciated, but not mandatory.**

\*\*\*\*\*

**Course Title: *Relapse Prevention for Confidential Drug Informants***

**CLEET Course Number:** 18-1963

**CE Hours:** 4

**LE Mental Health Hours:** 2

**Class Limit:** **Onsite:** Based on capacity of training facility. **Online:** 50

**Target Audience:** Peace officers, criminal investigators, clinicians, educators, and other helping professionals, prosecutors, and judges.

**Class Duration/Schedule:** Flexible: May done in daytime format or online 4-hour session format

**Pre-requisites:** None **Special Equipment:** None

**Course Description:** This 4-hour course specifically targets the special needs that police officers and/or prosecutors face in the successful handling of confidential informants who are addicted to psycho-active drugs...especially opioids, opiates, and powerful CNS stimulants, such as cocaine and methamphetamine. The course content provides an increased understanding of the addiction and recovery processes, peak times when withdrawal of certain drugs will lead to increased likelihood of relapse, and how to interdict the relapse process, in order to ensure successful case outcome. This course is a lesser-included component of course # 14-0950 (“A Solution that Kills: A Closer Look at Addiction and Drugs of Choice”).

**Cost:** Attendance is **FREE** for Oklahoma peace officers Only at CLEET-Sponsored Training Events. Other students and venues: Fees vary, depending on audience and venue. **Tax deductible donations to NCITI, Inc. by hosting agencies or individuals are accepted and appreciated, but not mandatory.**

\*\*\*\*\*

**Course Title: *Response to Confrontational Evangelists: A Guide for Law Enforcement***

**CLEET Course Number:** 17-1723  
**CE Hours:** 2                      **LE Mental Health Hours:** 0  
**Class Limit:**                      **Onsite:** Based on capacity of training facility.                      **Online:** N/A  
**Target Audience:** Peace officers, especially campus police officers, school administrators, and educators.  
**Class Duration/Schedule:** Flexible: May done in daytime format or online 4-hour session format  
**Pre-requisites:** None                      **Special Equipment:** None

**Course Description:** This 2-hour in-service training familiarizes the participant with the rationale, tactics, philosophies, and motivational intent of so-called “confrontational evangelists,” who seek to evoke emotionally-volatile responses from student populations, and to provoke school officials and campus police officers to violate their constitutional rights. This course will present several legal and effective tactics used to minimize the problems created by the presence of these provocateurs.

**Cost:** Attendance is **FREE** for Oklahoma peace officers Only at CLEET-Sponsored Training Events. Other students and venues: Fees vary, depending on audience and venue. **Tax deductible donations to NCITI, Inc. by hosting agencies or individuals are accepted and appreciated, but not mandatory.**

\*\*\*\*\*

**Course Title: *Roadside Response to Sovereign Citizens***

**CLEET Course Number:** 18-2279  
**CE Hours:** 8                      **LE Mental Health Hours:** 0  
**Class Limit:**                      **Onsite:** 50                      **Online:** N/A  
**Alternative Training Formats:** N/A  
**Target Audience:** Peace officers, criminal investigators, prosecutors, and judges.  
**Class Schedule:** Flexible.  
**Pre-requisites:**                      **Special Equipment:**

**Course Description:** This 8-hour course provides the participant with a thorough background into the categories, belief systems, tactics, tricks, and threat levels of various forms of Sovereign Citizens. Applicable state and federal statutes, legal strategies for law enforcement, prosecutorial tactics, and effective roadside confrontation and interdiction methods will also be explained. Participants will have

the opportunity to participate in role-playing exercises, in which they may practice recommended roadside response strategies.

**Cost:** Attendance is **FREE** for Oklahoma peace officers *Only at CLEET-Sponsored Training Events*. Other students and venues: Fees vary, depending on audience and venue. **Tax deductible donations to NCITI, Inc. by hosting agencies or individuals are accepted and appreciated, but not mandatory.**

\*\*\*\*\*

**Course Title: Staff Seduction**

**CLEET Course Number: 19-2280**

**CE Hours: 4 LE Mental Health Hours: 2**  
**Class Limit: Onsite: 50 Online: N/A**  
**Alternative Training Formats: Webinar**

**Target Audience:** Peace officers, criminal investigators, clinicians, educators, and other helping professionals, prosecutors, and judges.

**Class Schedule:** Flexible

**Pre-requisites: N/A Special Equipment: N/A**

**Course Description:** This 4-hour in-service training course is designed to inform peace officers and corrections officers of various tactics used by predatory and opportunistic prisoners, inmates, and offenders to compromise the integrity, reputation, effectiveness, and careers of staff within law enforcement and corrections agencies. This glimpse into predatory psychology is also applicable to other areas of behavioral analysis and investigations. This course is also combined with NCITI's *"Dignity Assaults" (CLEET Accreditation # 19-2279)* course to form *"Guerilla Warfare: Psy-Ops by Human Predators Against Corrections and Law Enforcement Officials." (CLEET Accreditation # 19-2281), which offers eight CEU hours, and four Mental Health hours.*

**Cost:** Attendance is **FREE** for Oklahoma peace officers *Only at CLEET-Sponsored Training Events*. Other students and venues: Fees vary, depending on audience and venue. **Tax deductible donations to NCITI, Inc. by hosting agencies or individuals are accepted and appreciated, but not mandatory.**

\*\*\*\*\*

**Course Title: Stalking Investigation: A Guide for Law Enforcement**

**CLEET Course Number: 19-0457 – Practitioner Certification**

**CE Hours: Practitioner Certification - 25 LE Mental Health Hours: 2**  
**Class Limit: Onsite: Based on capacity of training facility. Hybrid: N/A**  
**Target Audience:** All currently-commissioned peace officers, investigators, clinicians and helping professionals, prosecutors, and judges.  
**Class Duration/Schedule:** Traditional 8-hour course days or Hybrid format.

**Pre-requisites:** N/A

**Course Description:** This course covers various stalking typologies, motivational intent, and contributing psychiatric disorders which commonly accompany various types of stalkers, and various predator profiles, including individuals who stalk children, adolescents, and adults. Also covered: extensive victimology profiles, applicable criminal statutes, and various investigation and interdiction techniques. In the Practitioner Certification course, the participants participate in group and individual skill-set evaluations, as well as a written post-test. Successful candidates will receive certification from the National Crisis Intervention Training Institute, Inc. On the third day of training, a “working lunch” is scheduled, during which a table-top group exercise is conducted. This allows for 25 hours of completed training, rather than 24. Since this course also qualifies for Mental Health hours, a Participant will complete the minimum state requirement for annual Continuing Education course completion (with the exception of Firearms Requalification).

**Cost:** Attendance is **FREE** for Oklahoma peace officers Only at CLEET-Sponsored Training Events. Other students and venues: Fees vary, depending on audience and venue. ***Tax deductible donations to NCITI, Inc. by hosting agencies or individuals are accepted and appreciated, but not mandatory.***

\*\*\*\*\*

**Course Title:** ***Such a Nice Guy: Background Investigations to Prevent Infiltration of Sexual Offenders and Predators***

**CLEET Course Number:** 17-0987

**CE Hours:** 24

**LE Mental Health Hours:** 2

**Class Limit:** **Onsite:** Based on capacity of training facility. **Online:** 50

**Target Audience:** Peace officers, Program administrators, supervisors, case managers

**Class Duration/Schedule:** Flexible: May done in daytime format or multiple 4-hour sessions

**Pre-requisites:** None **Special Equipment:** None

**Course Description:** This 24-hour course helps the student to identify various “red flag”

indicators which may indicate that a volunteer applicant is undesirable, for a plethora of reasons. Sexual offenders and predators often seek out jobs, hobbies, and organizational affiliations which give them excellent access to children, and good cover. They also often enjoy exemplary public persona and pristine criminal, traffic, credit, and social records, while living secretive, double lives as sexual offenders and predators. For these reasons, standard “background investigation” queries often render negative results, resulting in a sexual predator being placed in a position of trust with a vulnerable child. This course provides identification and detection information and techniques, covers the gambit of standard background investigation techniques commonly used, and also trains the participant to administer and interpret an innovative tool, called the Volunteer Applicant Screening Interview. In addition, the legal aspects of what organizations should and should not do and ask during application processes for employees and certain protected populations of volunteers is covered in this training course.

**Cost:** Attendance is **FREE** for Oklahoma peace officers Only at CLEET-Sponsored Training Events. Other students and venues: Fees vary, depending on audience and venue. ***Tax deductible donations to NCITI, Inc. by hosting agencies or individuals are accepted and appreciated, but not mandatory.***



**NOTE: Exhaustive Training / Resource Manuals are available for sale to Oklahoma LE students completing the course(s) who have attended free of charge. Students paying full tuition will receive a manual as part of their tuition cost.**

\*\*\*\*\*

**Course Title: *Understanding and Combatting Sexual Stockholm Syndrome***

**CLEET Course Number: 17-1002**

**CE Hours: 8 LE Mental Health Hours: 2**

**Class Limit: Onsite:** Based on capacity of training facility. **Online:** 50.

**Target Audience:** Peace officers, criminal investigators, clinicians, educators, and other helping professionals, prosecutors, and judges.

**Class Duration/Schedule:** Flexible: May done in daytime format or two 4-hour sessions

**Pre-requisites:** None

**Special Equipment:** None

**Course Description:** This training course, part of which is a segment of 14-0939 and 14-0940, focuses on Sexual Stockholm Syndrome – Type III, a phenomenon common in sexual human trafficking situations, forced prostitution, et cetera. This course material also covers first-response intervention strategies for law enforcement, as well as more sustained therapeutic strategies to be utilized and recommended by clinical and non-clinical helping professionals, and the courts.

**Cost:** Attendance is **FREE** for Oklahoma peace officers *Only at CLEET-Sponsored Training Events*. Other students and venues: Fees vary, depending on audience and venue. **Tax deductible donations to NCITI, Inc. by hosting agencies or individuals are accepted and appreciated, but not mandatory.**

\*\*\*\*\*

**Course Title: *Victimology as an Investigative Tool: A Guide for Investigators and Clinicians***

**CLEET Course Number: 17-1005**

**CE Hours: 8 LE Mental Health Hours: 2**

**Class Limit: Onsite:** Based on capacity of training facility. **Online:** 50

**Target Audience:** Peace officers, criminal investigators, clinicians, educators, and other helping professionals, prosecutors, and judges.

**Class Duration/Schedule:** Flexible: May done in daytime format or two 4-hour sessions

**Pre-requisites:** None **Special Equipment:** None

**Course Description:** This eight-hour course focuses on “victimology,” specifically focusing on the study of victims of exploitative and/or violent crimes. Participants in this course will be familiarized with various ways to incorporate general victimology procedures to enhance investigative techniques in various types of criminal investigation. Covered topics include, but are not limited to, an overview of the



nature and scope of the problem, behavioral, physical, and environmental danger signs, risk factors, common traits per category of victim typology, et cetera. The course provides clear, concise guidelines for evaluating the victim's lifestyle, state of mind, patterns of behavior and behavioral chronology, location, vulnerabilities, and co-morbidity factors which may have contributed to the likelihood of them being targeted as a victim by a predator. Victimology is helpful in identifying previously-unidentified "unsubs" (unknown subjects) still at large, as well as in formulating intervention and treatment strategies to aid in the recovery and healing of victims of various forms of trauma. This course is appropriate both for law enforcement, clinical professionals and para-professionals, prosecutors and judges, and other interested helping professionals engaged in assisting victims and their families.

**Cost:** Attendance is **FREE** for Oklahoma peace officers Only at CLEET-Sponsored Training Events. Other students and venues: Fees vary, depending on audience and venue. **Tax deductible donations to NCITI, Inc. by hosting agencies or individuals are accepted and appreciated, but not mandatory.**

\*\*\*\*\*

**Course Title:** *Wolves in Sheep's Clothing: Law Enforcement Guide to Understanding Sexual Exploitation and Abuse of Children*

<b>CLEET Course Number:</b>	<b>17-1006</b>
<b>CE Hours:</b> 8	<b>LE Mental Health Hours:</b> 2
<b>Class Limit:</b>	<b>Onsite:</b> Based on capacity of training facility. <b>Online:</b> 50
<b>Target Audience:</b>	Peace officers, criminal investigators, clinicians, educators, and other helping professionals, prosecutors, and judges.
<b>Class Duration/Schedule:</b>	Flexible: May done in daytime format or two 4-hour sessions
<b>Pre-requisites:</b>	None <b>Special Equipment:</b> None

**Course Description:** This eight-hour course is an abbreviated version of 14-0948 (Investigation of Missing and Exploited Children), and is primarily designed to prepare and train patrol officers for first-response scenarios involving runaways, throwaways, parental kidnappings, non-family abductions, and stranger abductions, as well as complaints of sexual, physical, and emotional child abuse. Covered topics include, but are not limited to, an overview of the nature and scope of the problem, behavioral, physical, and environmental danger signs, typical and atypical behavioral responses in abused and exploited children, and recommended first-response strategies to complaints and first outcries. This course is also highly recommended for any persons involved in the juvenile and family court systems, or helping professionals who deal with victimized and endangered children and their families.

**Cost:** Attendance is **FREE** for Oklahoma peace officers Only at CLEET-Sponsored Training Events. Other students and venues: Fees vary, depending on audience and venue. **Tax deductible donations to NCITI, Inc. by hosting agencies or individuals are accepted and appreciated, but not mandatory.**

## **Booking / Contact Information**

To Request Technical Assistance, Inquire re: Publications, or to Book a Local Training Event for  
Your Agency or Organization, Contact:

**Joel Johnson, M.A.Ed.**

**Director, Critical Response Division**

**National Crisis Intervention Training Institute, Inc.**

**PO Box 54 Alva, OK 73717**

**405-543-9221 (Direct Line)    [JJohnson@NCITI.org](mailto:JJohnson@NCITI.org) (Email)**