

JAMES D. DODDS  
ARCHITECT A.L.A.  
C. DALE HOTARD  
ARCHITECT A.L.A.  
409 North Seventh Street  
BATON ROUGE, LA 70802  
(225) 215-1777  
studio@qwikbox.com

The  
**Architectural  
Studio**  
A PROFESSIONAL ARCHITECTURAL CORPORATION

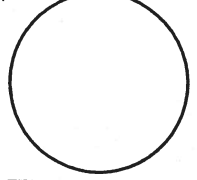

REVISIONS  
ALL DRAWINGS ARE  
1/2" SCALE UNLESS NOTED

**JACKSON SQUARE CONDOMINIUMS**  
2828 Congress Boulevard  
Baton Rouge, Louisiana

PROJECT NUMBER: 2164-02 COMPUTER FILE: 2164-02

SHEET TITLE  
Site Plan

DRAWN BY: SKV

SHEET  
**1**

DATE: 12.16.02

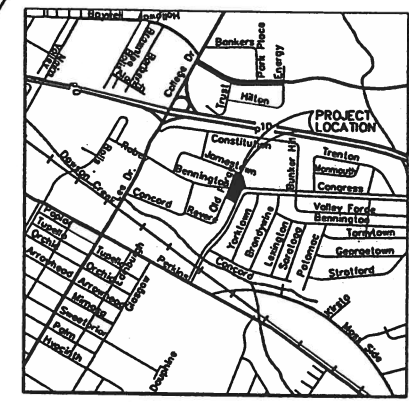
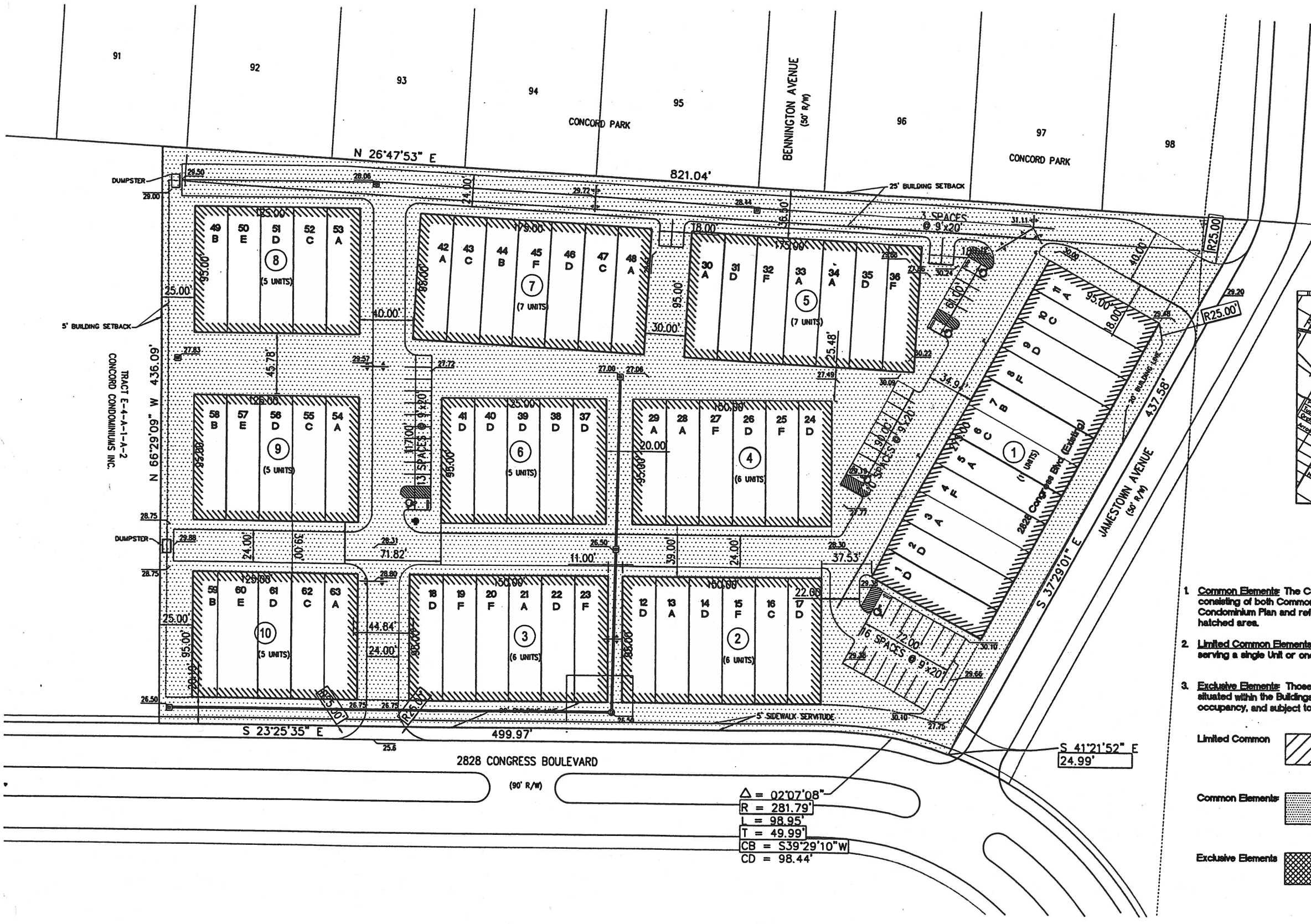

- Common Elements:** The Condominium Property other than the Units, consisting of both Common Elements, Common Areas, (I) shown on the Condominium Plan and referenced as "Common Areas", shown in hatched area.
- Limited Common Elements:** Any of the Common Elements exclusively serving a single Unit or one or more adjoining Units.
- Exclusive Elements:** Those parts of the Condominium Property which are situated within the Buildings, intended for independent use and occupancy, and subject to individual ownership.

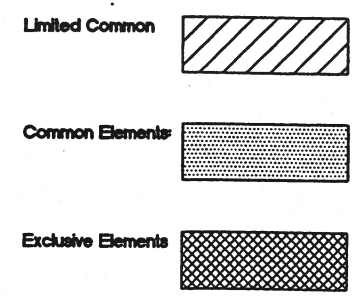

**1 Site Plan**  
SCALE: 1" = 40'

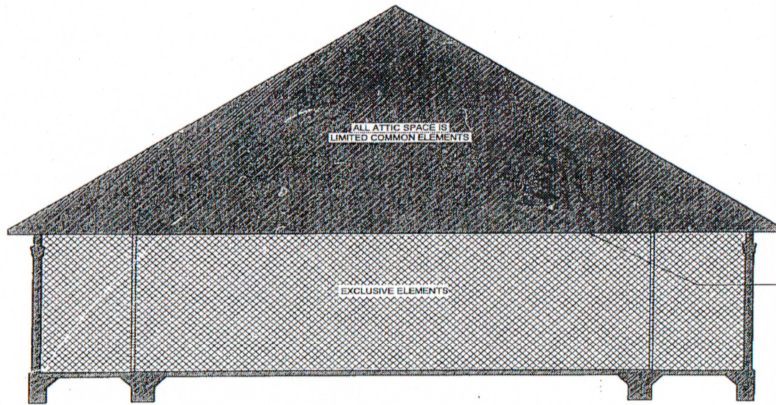

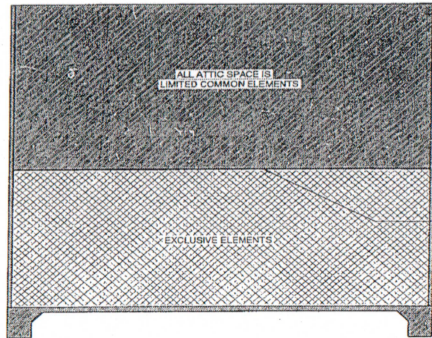

**Section A**

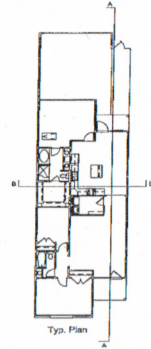

**Section B**



-  **Limited Common Elements:** Any of the Common Elements exclusively serving a single Unit or one or more adjoining Units.
-  **Common Elements:** The Condominium Property other than the Units, consisting of such Common Elements, Common Areas, (3) shown on the Condominium Plan and referenced as "Common Areas", shown in hatched areas.
-  **Exclusive Elements:** Those parts of the Condominium Property which are located within the Building, intended for independent use and occupancy, and subject to individual ownership.

JAMES D. DODDS  
Architect  
C. DALE HOTARD  
Architect  
609 New Orleans  
Baton Rouge, LA 70802  
(225) 215-1777  
Photo@jddesign.com

The  
**Architectural  
Studio**  
A PROFESSIONAL ARCHITECTURAL CORPORATION





REGIONS  
1700 Ave. of the Arts  
Baton Rouge, LA 70802

**JACKSON SQUARE CONDOMINIUMS**  
2025 Congress Boulevard  
Baton Rouge, Louisiana  
PROJECT NUMBER: 2104-02 | COMPUTER FILE

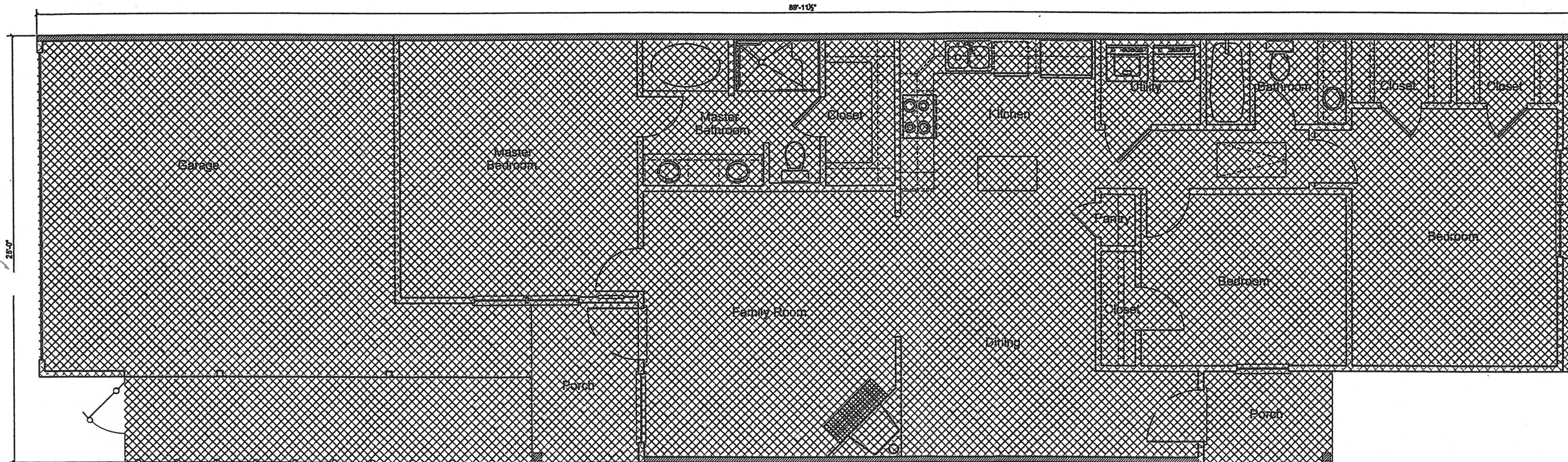
SHEET TITLE  
DRAWN BY: SKV  
DATE: 12.18.07  
SHEET  
**2**



**Plan A**

- 
**Limited Common Elements:** Any of the Common Elements exclusively serving a single Unit or one or more adjoining Units.
- 
**Common Elements:** The Condominium Property other than the Units, consisting of both Common Elements, Common Areas, (f) shown on the Condominium Plan and referenced as "Common Areas", shown in hatched area.
- 
**Exclusive Elements:** Those parts of the Condominium Property which are situated within the Buildings, intended for independent use and occupancy, and subject to individual ownership.

**JAMES D. DODDS**  
ARCHITECT A.I.A.  
**C. DALE HOTARD**  
ARCHITECT A.I.A.  
409 North Seventh Street  
BATON ROUGE, LA 70802  
(225) 215-1777  
studio@qwikbox.com

**The Architectural Studio**  
A PROFESSIONAL ARCHITECTURAL CORPORATION

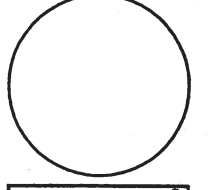

REVISIONS  
ALL DRAWINGS ARE  
1/2" SCALE UNLESS NOTED

**JACKSON SQUARE CONDOMINIUMS**  
2828 Congress Boulevard  
Baton Rouge, Louisiana



PROJECT NUMBER: 2164-02    COMPUTER FILE:

SHEET TITLE  
DRAWN BY: SKV

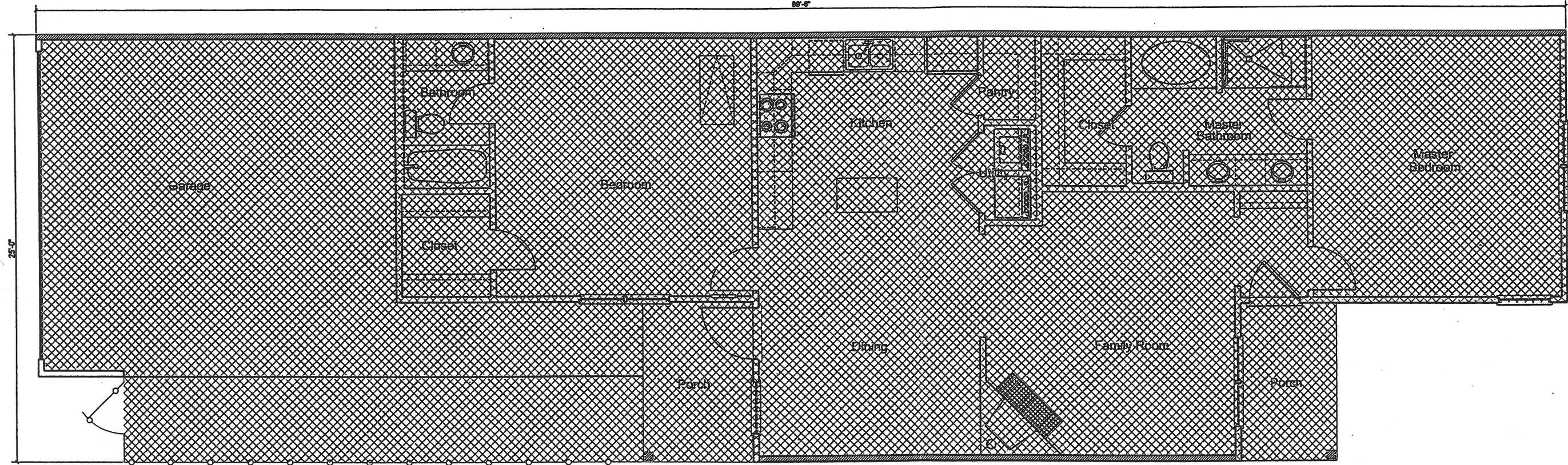
SHEET  
**A**  
DATE: 12.16.02



**Plan B**

- 
**Limited Common Elements:** Any of the Common Elements exclusively serving a single Unit or one or more adjoining Units.
- 
**Common Elements:** The Condominium Property other than the Units, consisting of both Common Elements, Common Areas, (I) shown on the Condominium Plan and referenced as "Common Areas", shown in hatched area.
- 
**Exclusive Elements:** Those parts of the Condominium Property which are situated within the Buildings, intended for independent use and occupancy, and subject to individual ownership.

**JAMES D. DODDS**  
ARCHITECT A.I.A.  
**C. DALE HOTARD**  
ARCHITECT A.I.A.  
409 North Seventh Street  
BATON ROUGE, LA 70802  
(225) 215-1777  
studio@qwikbox.com

**The Architectural Studio**  
A PROFESSIONAL ARCHITECTURAL CORPORATION

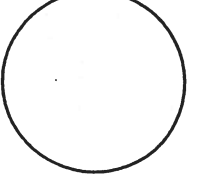

REVISIONS  
ALL DIMENSIONS ARE  
1/4" SCALE UNLESS NOTED

**JACKSON SQUARE CONDOMINIUMS**  
2828 Congress Boulevard  
Baton Rouge, Louisiana



PROJECT NUMBER: 2164-02    COMPUTER FILE:

SHEET TITLE  
DRAWN BY: SKV

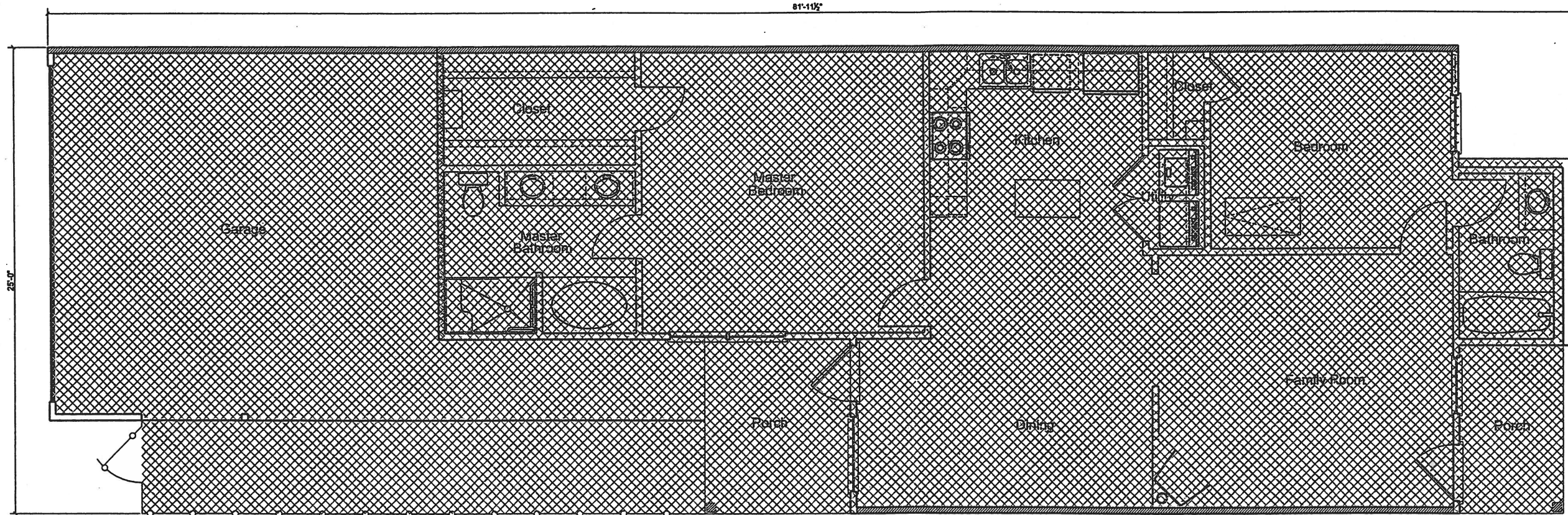
SHEET  
**B**  
DATE: 12.16.02



**Plan C**

- 
**Limited Common Elements:** Any of the Common Elements exclusively serving a single Unit or one or more adjoining Units.
- 
**Common Elements:** The Condominium Property other than the Units, consisting of both Common Elements, Common Areas, (I) shown on the Condominium Plan and referenced as "Common Areas", shown in hatched area.
- 
**Exclusive Elements:** Those parts of the Condominium Property which are situated within the Buildings, intended for independent use and occupancy, and subject to individual ownership.

JAMES D. DODDS  
ARCHITECT A.I.A.  
C. DALE HOTARD  
ARCHITECT A.I.A.  
409 North Seventh Street  
BATON ROUGE, LA 70802  
(225) 213-1777  
studio@qwikbox.com

**The Architectural Studio**  
A PROFESSIONAL ARCHITECTURAL CORPORATION

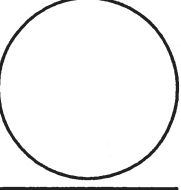

REVISIONS  
ALL DRAWINGS ARE  
1/2" SCALE UNLESS INDICATED

**JACKSON SQUARE CONDOMINIUMS**  
2828 Congress Boulevard  
Baton Rouge, Louisiana



PROJECT NUMBER: 2164-02 COMPUTER FILE:

SHEET TITLE  
DRAWN BY: SKY

SHEET  
**C**  
DATE: 12.16.02

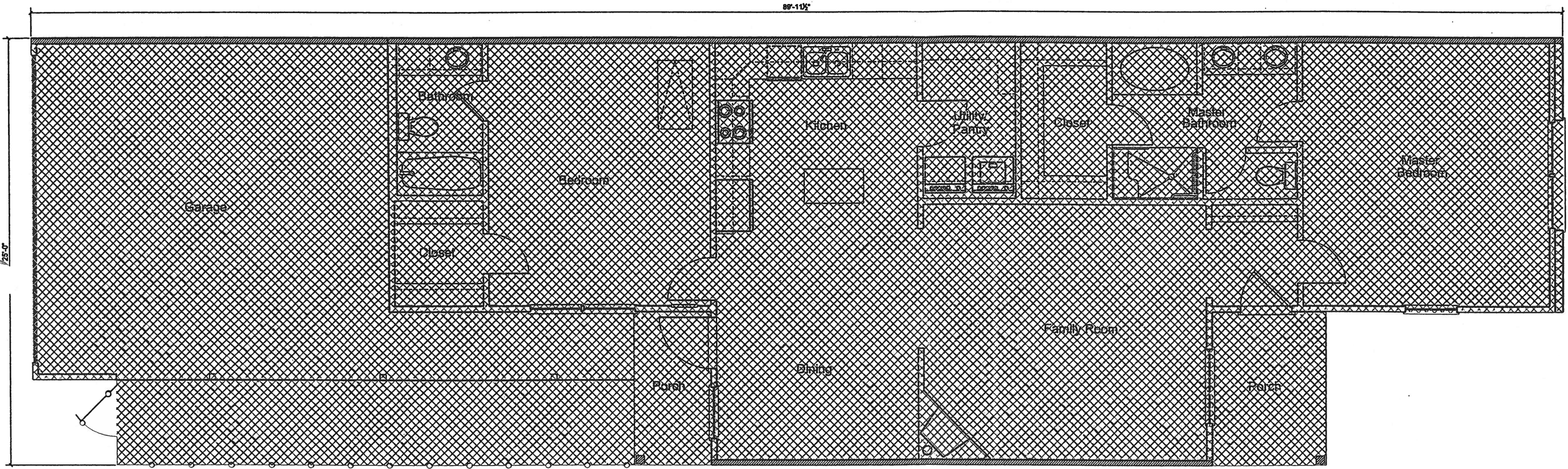
**Plan D**



-  **Limited Common Elements:** Any of the Common Elements exclusively serving a single Unit or one or more adjoining Units.
-  **Common Elements:** The Condominium Property other than the Units, consisting of both Common Elements, Common Areas, (I) shown on the Condominium Plan and referenced as "Common Areas", shown in hatched area.
-  **Exclusive Elements:** Those parts of the Condominium Property which are situated within the Buildings, intended for independent use and occupancy, and subject to individual ownership.

**JAMES D. DODDS**  
ARCHITECT A.I.A.  
**C. DALE HOTARD**  
ARCHITECT A.I.A.  
409 North Seventh Street  
BATON ROUGE, LA 70802  
(225) 215-1777  
studio@wikibox.com

**The Architectural Studio**  
A PROFESSIONAL ARCHITECTURAL CORPORATION

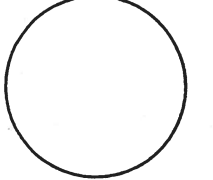

REVISIONS  
ALL DIMENSIONS ARE  
1/4" SCALE UNLESS NOTED



**JACKSON SQUARE CONDOMINIUMS**  
2828 Congress Boulevard  
Baton Rouge, Louisiana  
PROJECT NUMBER: 2164-02 COMPUTER FILE:

SHEET TITLE  
DRAWN BY: SKV

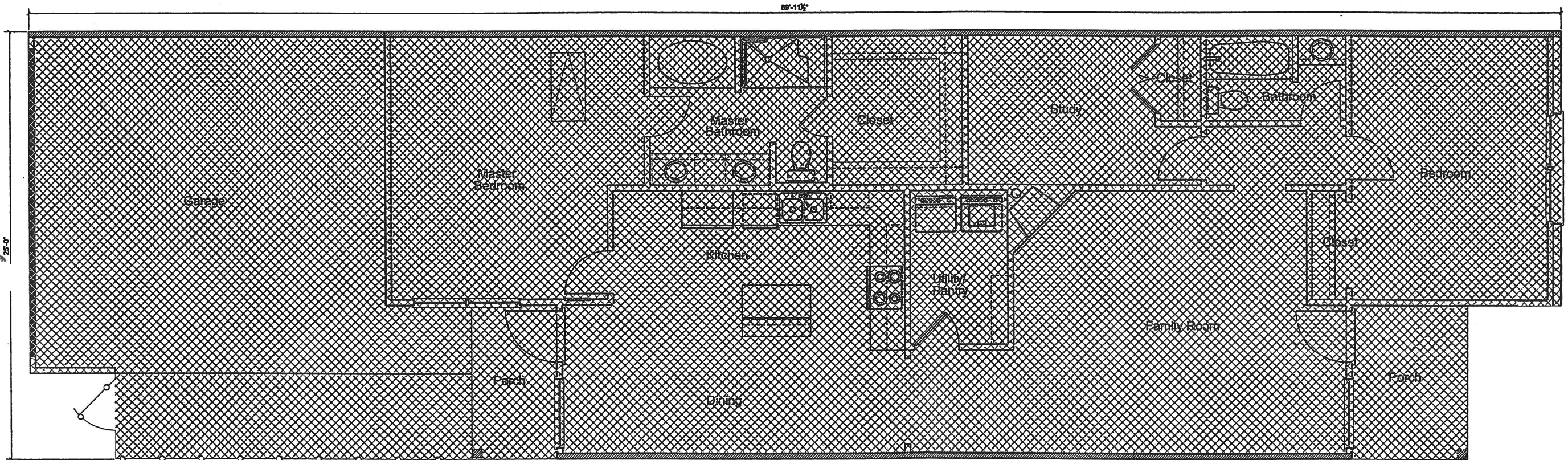
SHEET  
**D**  
DATE: 12.16.02



**Plan F**

- 
**Limited Common Elements:** Any of the Common Elements exclusively serving a single Unit or one or more adjoining Units.
  
- 
**Common Elements:** The Condominium Property other than the Units, consisting of both Common Elements, Common Areas, (I) shown on the Condominium Plan and referenced as "Common Areas", shown in hatched area.
  
- 
**Exclusive Elements:** Those parts of the Condominium Property which are situated within the Buildings, intended for independent use and occupancy, and subject to individual ownership.

JAMES D. DODDS  
ARCHITECT A.I.A.  
C. DALE HOTARD  
ARCHITECT A.I.A.  
409 North Seventh Street  
BATON ROUGE, LA 70802  
(225) 215-1777  
studio@qwikbox.com

**The Architectural Studio**  
A PROFESSIONAL ARCHITECTURAL CORPORATION

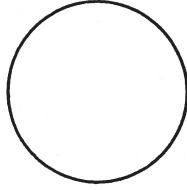

REVISIONS  
ALL DRAWINGS ARE  
1/2" SCALE UNLESS INDICATED

**JACKSON SQUARE CONDOMINIUMS**  
2828 Congress Boulevard  
Baton Rouge, Louisiana  
PROJECT NUMBER: 2164-02 COMPUTER FILE:

SHEET TITLE  
DRAWN BY: SKV

SHEET  
**F**  
DATE: 12.16.02