

ACSP Model Release Form

Student and Professional Competitions

Competitor Name/Competition: _____

Model Name: _____

Model Address: _____

In consideration of the recognition offered by modeling the artistic skill and ability of my fellow cosmetology students and/or professional cosmetologists in photographs taken at ACSP competitions, I _____ (*insert model's name*)

- Hereby give my permission to use my image in these photographs to the above association, with the right of reproduction either wholly or in part.
- I agree that the Association can use the aforementioned photographs either separately or together, either wholly or in part, in any medium.
- The Association may have use of these photographs for any reasonable purpose including the furthering of the cosmetology industry.
- Should the Association need to use these images in form that crosses into a Regional or National format, ACSP will contact me and acquire my permission to use my image with specifics as to their use.
- I agree that the photographs and any reproductions shall be deemed to represent my image or any imaginary person or form of intellectual property and further agree that they may be used for the purpose of illustrating and wording, and agree that no such wording shall be considered to be attributed to me unless my name is used.
- Provided my name is not mentioned in connection with any other statement of wording which may be attributed to me personally, I undertake not to prosecute or to institute proceedings, claims or demands against the ACSP in respect of any usage of the aforementioned photographs. I waive all rights and abilities to collect remuneration for the use of these photographs or images of my likeness. I have read this model release form carefully and fully understand its meanings and implications.

Signed: _____ Date: _____

Important!

If the model is under 18 years of age, a parent or legal guardian must also sign:

Parent/guardian: _____ Date: _____

Competition Definitions

The following terms are used throughout competitions. In an effort to help competitors thoroughly understand the competition rules the following definitions are provided. You should familiarize yourself with all the terms that applicable to you.

Acetone

A solvent from the ketone family that dissolves nail polish and acrylics for removal.

Acid Primer

An acidic primer, usually methacrylic acid type primer, which helps enhancement products stick to the natural nail.

Acrylic

A nail system using two parts: liquid monomer and powdered polymer. A precise ratio of the two components forms a hard, cured coating on the nails. This is the strongest nail coating option.

Acrylic brush

A special brush used to apply the acrylic nail product. The brushes usually feature natural hair bristles and are available in different sizes and shapes.

Attire

A model's clothes, outfit or costume plus accessories.

Avant Garde

Artistic Style with ideas that are experimental, cutting-edge and innovative in the use of technique, medium, style and relationship to context.

Competition Director

A representative of management who is in charge of the entire competition, along with organization of all the contests, this person has the final interpretation on any questions or situations that may occur.

Competition Chairperson

An individual who is responsible for the supervision of a specific competition or group of competitions.

Consumer

One who uses materials or services for one's own personal needs.

Cosmetic Enhancement

Any permanent or temporary make-up, moisturizers, false eyelashes, temporary tattoos, paint, glitter, etc.

Cure

Hardening of a nail coating. Curing is not the same as drying. Nail products continue to cure even after they are dry.

Fill-in

Maintaining nails after the initial full set. As the nails grow, this process adds acrylic to cover those new areas. Acrylic nails typically require fill-ins every two or three weeks. This process is also called back-fill, fill, touch-up or maintenance.

Forms

Paper with adhesive backs that are placed under the free-edge at the fingers end to extend the acrylic past the fingertip. Forms may also come in re-useable styles that are made out of thin, flexible plastic and bendable wire.

General Penalty Points

Points subtracted from a competitor's final score for infractions of the General Rules of the competition.

General Rules and Regulations

Rules that in some manner apply to all the competitors and competitions.

Hairpiece

Human, animal or artificial hair with or without a base that has been permanently or semi-permanently attached to the model's hair.

Hair Extension

Human, animal or artificial hair with or without a base that has been permanently or semi-permanently attached to the model's hair.

International 30 Point Scoring System

A standardized, numerical scoring system used by all major Cosmetology Competitions throughout the world.

Intricacy of the Design

Having many interrelated parts or facets; ***complex*** or involved

Judge

The panel of Judges is a group of professional individuals sanctioned by the competition committee. These individuals judging the contest represent some of the most knowledgeable Cosmetology Competition Experts.

Morph

To change smoothly from one image to another by small gradual steps.

Objective

This is a description of the type of work to be presented in each of the specific contests.

Ornament

Any decorative item not made of human, animal or artificial hair.

Parade of Models

After each competition, the models may be requested to parade, by mirror number, around the competition arena for viewing by the judges.

Penalty Points

Points subtracted from a competitor's final score for infractions of the General Rules of the competition or Specific Rules of an individual contest.

Pink and whites

Creating the French manicure look using colored acrylic or gel. The nail technician applies a white free edge and pink nail bed using those longer-lasting products.

Product Restrictions

Specific products or type of products not to be used within the individual competitions.

Professional

An individual who has fulfilled the established requirements to practice Cosmetology, Barbering, Esthetic or Nail services as dictated by the governing body of the State, Region or Country in which he/she lives or works and is currently licensed.

Progressive

Innovative forward thinking use of color methods, cutting methods and styling techniques. This competition calls for unconventional shapes in haircutting that must be supported by highly pigmented, bold or neon colors.

Reporting Time

Competitors are to report to the competition arena by this time as noted in the specific rules of the competition.

Rules and Special Instructions

These are specific rules to be followed within the individual competition.

Sage/Wiseman

A competition official who is on the competition floor during an entire contest. The Sage's job is to assure all competitors abide by all General Rules for the entire competition as well as the Specific Rules for each individual contest. This official has the power to assess penalty points for any infractions of rules described under "Penalty Points".

Student

An individual currently enrolled in an educational program who has not fulfilled the established requirements to practice Cosmetology, Barbering, Esthetic or Nail services as dictated by the governing body of the State, Region or Country in which he/she lives or works and is not currently licensed in the field in which they are competing.

Time Allowed

This is the length of working time for the competitor to complete his/her presentation for judging.

Tool Restrictions

Specific tools or types of tools not to be used within the individual competitions.

General Rules and Regulations for All Competitions

A MASK, COVERING MOUTH AND NOSE, IS REQUIRED FOR COMPETITORS, LIVE MODELS, INSTRUCTORS AND SPECTATORS AT ALL TIMES INSIDE AND OUTSIDE OF THE COMPETITION ARENA. PLEASE PAY SPECIAL ATTENTION TO RULE #13

1. The objectives of these competitions are the technical aspect of the work followed by the total finished fashion.
2. Competitions are open to all student cosmetologists, barbers, nail technicians, and estheticians. Competitions are open to any student who is attending a cosmetology, barber, nail, or esthetics school. School contact information must be included on each Student Competitor Registration Form. Any student having finished their hours for no more than **30 days** may be eligible to compete but must show proof of dates.
3. For each competition entered, the competitor must submit an Official Competition Registration Form and Model Release Form with the required fee. Models under the age of eighteen (18) must have a parental signature on the Model Release Form. No refunds or credits of entry fees will be issued.
4. Only one model/mannequin will be allowed per competitor/per competition. The model cannot be the competitor nor can the competitor be the model, but must be a separate person. It is the responsibility of each competitor to furnish his or her own model at his or her own expense.
5. Competitor and model must be together when signing in at the registration desk for ID verification.
6. The competition chairperson or appointed person will conduct the competitions. Judges, Sages and Tally personnel, appointed by and along with the chairperson, will constitute the committee. The competitors agree to abide by the decision of the judges.
7. The competition chairperson shall consult with the sages when an infraction of the rules occurs. Penalty points ranging from **one (1) to three (3) or a Disqualification** will be assessed by the Competition Committee depending on the nature and severity of the infraction. Judges will not be made aware of any infraction penalized by the sages.
8. Only table, chairs and mirrors will be provided at the competition site. No hood dryers are provided for competitors. ***One electrical outlet is provided (two standard outlets) only where indicated in specific rules. Tools drawing more than 1800 watts are NOT allowed.*** Wattage label must appear on blow dryers. No ceramic stoves or free irons.
9. Instructors may not serve as models in student competitions.
10. On-site registration will be accepted up until one hour prior to each specific competition.
11. **Competitor and model must be in contest holding area 30 minutes prior to competition for roll call.**
12. **The competitor is responsible** for providing their own Blood Contamination Kit, which should include antiseptic spray, disposable toweling, Band-Aids, styptic powder or liquid, sealable plastic bag and rigid container to place any accidental blood contamination.
13. **The competitor is responsible** for providing **disinfectant spray** to be used on their work area before and after competitions, **Students should pay special attention to all proper DISINFECTION, STERILIZATION AND SANITATION procedures during competitions.** Under the current circumstances Sages and Judges will be watching for and seeing that works area are cleaned before and after competitions. This is implemented for everyone's safety. One penalty point will be assessed if proper workstation disinfection procedures aren't followed.

14. The Director of Competitions and the Competition Committee shall determine any rule not herein provided for. The decision of the committee shall be final.
15. Hairpieces or ornamentation may be used but the base may **not cover more than 1/3 of the head form. Extensions will count as hair pieces and/or hair ornamentation.**

Student - Commercial Hair Shaping

This is an open commercial street wear competition, you may choose whatever cut you prefer on your choice of male or female mannequin.

Competition Date: Saturday, February 20, 2021

Competition Begins: 9:00 AM

Reporting Time: 8:30 AM

Pre-registration: Fee: \$25

Deadline: Friday, February 12, 2021(postmarked)

On-site Registration: Fee: \$35 cash

Must register no later than 1 hour prior to competition start time (8 AM) and then report for competition at 8:30 AM.

Registration Area: Landmark Resort

1501 South Ocean Blvd

Myrtle Beach, SC 29577

Awards Presentation:

4:30 PM (approximately) Competitions Arena

1st Place: Trophy for Competitor

2nd Place: Trophy for Competitor

3rd Place: Trophy for Competitor

Time Allowed: 30 minutes on a female or male mannequin.

Rules and Special Instructions;

MASK COVERING MOUTH AND NOSE REQUIRED AT ALL TIMES

1. Each competitor will report to the competition arena with one female or male mannequin, table clamp mannequin holder or tripod.
2. Mannequin may have commercial hair color and chemical texturing done prior to competition.
3. No kind of technical instructions or directions are permitted in the arena during the competition.
4. Create your own haircut, this is an open commercial street wear competition. The mannequin's hair must be wet and combed straight when entering the arena. Mannequin's hair may be checked to ensure it is wet.
5. A minimum of 1 inch of hair must be removed from the entire head.
6. No electrical cutting tools are allowed. Shears, razors and battery powered clippers only.
7. Once time has been called no cutting implements can be used.
8. The mannequin will be left in its numbered position for judging.
9. Refer to the General Rules and Regulations

Judges will be looking for: The competitor is to create a fashionable and original commercial haircut that reflects current trends. It should show commercial aspects that the consumer would be more apt to wear on the street to work or school every day and at the same time be fashionable.

Penalty Point Chart: It is the responsibility of a competitor to not only show respect for all the rules, but also to show respect for the intent of the rules. Penalty Points are only subtracted when in the opinion of the Committee a competitor has taken an unfair advantage. The amount of points subtracted for each penalty will be reflective of the severity of the infraction. Penalty points may be assessed for, but not limited to the following;

DISQUALIFICATION:

- D-1 Competitor arriving late.
- D-2 Any competitor who with malicious intent interferes with another competitor or their presentation before, during or after any contest.
- D-3 Not wearing a mask covering nose and mouth (model and/or competitor)

Three Penalty Points:

- 3-A If competitor or model is wearing school or salon logo or name on cape, clothing, jewelry, etc.
- 3-B If coached by anyone during the competition.
- 3-C The use (or impression of use) of electronic devices is prohibited in the Competition Arena. This includes smart watches, fit bits, cell phones, tablets, etc.
- 3-D Any marks on the mannequin.

One Penalty Point:

- 1-A STARTING to work before the call of "START".
- 1-B Competitor continuing to work after time has been called.
- 1-C Proper Sanitation Procedures not followed

Student – Ladies Avant Garde

Avant Garde is an artistic style with ideas that are experimental, cutting-edge and innovative in the use of technique, medium, style and relationship to context.

Inspiration:

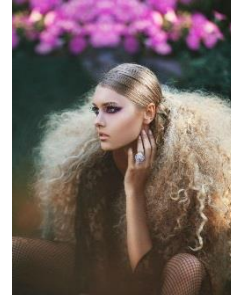

Competition Date:

Saturday, February 20 , 2021

Competition Begins:

9:30 AM

Reporting Time:

9:00 AM

Pre-registration:

Fee: \$25

Deadline: Friday, February 12 , 2021(postmarked)

On-site Registration:

Fee: \$35 cash

Must register no later than 1 hour prior to competition start time (8:30 AM) and then report for competition at 9:00 AM.

Registration Area:

Landmark Resort
1501 South Ocean Blvd
Myrtle Beach, SC 29572

Awards Presentation:

4:30 PM (approximately) Competitions Arena

1st Place: Trophy for Competitor

2nd Place: Trophy for Competitor

3rd Place: Trophy for Competitor

Time Allowed: 45 minutes on a female mannequin.

Rules and Special Instructions:

MASK COVERING MOUTH AND NOSE REQUIRED AT ALL TIMES

1. Each competitor will report to the arena with one female mannequin pre-colored, pre-set in the manner you choose. Competitors are encouraged to pre do makeup on their mannequin before entering the arena for a more finished look. Competitors will be given 2 minutes to remove the set prior to the start of the competition.

2. Competitor will be required to comb and style Avant Garde look on a female mannequin. Electricity will be available. Blow dryer must not exceed 1800 watts. One power outlet is provided per competitor. For safety, only one tool is to be plugged in at a time.
3. Hair may be any length, color or texture and must reflect unconventionally.
4. Mannequins can have any hair color and chemical texturing prior to competition.
5. No pre-combing, pleating or braiding on mannequin or hair pieces prior to competition. **All work must be done during competition.**
6. Hairpieces or ornamentation may be used but the base may **not cover more than 1/3 of the head form. Extensions will count as hair pieces and/or hair ornamentation.**
7. The mannequin's neck or elective bust may be dressed to reflect the characteristics of the style – reflecting freedom from conventionality movement, line, design and color.
8. Refer to the **General Rules and Regulations.**

Judges will be looking for: Finished artistic style reflecting ideas that are experimental, cutting-edge and innovative in the use of technique, medium, style and relationship to context.

Penalty Point Chart: It is the responsibility of a competitor to not only show respect for all the rules, but also to show respect for the intent of the rules. Penalty Points are only subtracted when in the opinion of the Committee; a competitor has taken an unfair advantage. The amount of points subtracted for each penalty will be reflective of the severity of the infraction. Penalty points may be assessed for, but not limited to the following;

DISQUALIFICATION:

- D-1 Competitor arriving late.
- D-2 Any competitor who with malicious intent interferes with another competitor or their presentation before, during or after any contest.
- D-3 Not wearing a mask covering nose and mouth (model and/or competitor)

Three Penalty Points:

- 3-A If competitor or model is wearing school or salon logo or name on cape, clothing, jewelry, etc.
- 3-B If coached by anyone during the competition.
- 3-C The use (or impression of use) of electronic devices is prohibited in the Competition Arena. This includes smart watches, fit bits, cell phones, tablets, etc.

Two Penalty Points:

- 2-A If pre-combing, pleating, braiding or hair pieces on model prior to start of competition.
- 2-B Hairpieces or ornamentation covers more than 1/3 of the head form.

One Penalty Point:

- 1-A STARTING to work before the call of "START".
- 1-B Competitor continuing to work after time has been called.
- 1-C Blow Dryer Exceeds 1800 watts
- 1-D Proper Sanitation Procedures not followed

Student – French Sculptured Nails

Competition Date:	Saturday, February 20 , 2021
Competition Begins:	9:30 AM
Reporting Time:	9:00 AM
Pre-registration:	Fee: \$25 Deadline: Friday, February 12 , 2021(postmarked)
On-site Registration:	Fee: \$35 cash Must <u>register</u> no later than 1 hour prior to competition start time (8:30 AM) and then <u>report</u> for competition at 9:00 AM.
Registration Area:	Landmark Resort 1501 South Ocean Blvd Myrtle Beach, SC 29577

Awards Presentation:

4:30 PM (approximately) Competitions Arena

1st Place: Trophy for Competitor
2nd Place: Trophy for Competitor
3rd Place: Trophy for Competitor

Time Allowed: 75 minutes

Objective: The purpose of this competition is designed to show the skill of sculpting artificial nail extensions with the use of a form along with the use of Monomer and Pink and White Polymer on one hand. And on the second hand, creative French Sculptured Free Edge Nails with the option of personal choice of ombre, v-cutline, etc. with use of plastic artificial tips.

Rules and Special Instructions:**MASK COVERING MOUTH AND NOSE REQUIRED AT ALL TIMES**

1. Each competitor enters two (2) mannequin hands.
2. Hand number 1 will be ready for application of Classic French Sculptured Nails with use of artificial forms.
3. Hand number 1 nail beds may have plastic nail tips with the free edge NOT EXTENDING 1/8" past the body of the finger. (Resembling a human finger)
4. A French look must be accomplished with pink and white polymer (powder) and monomer (liquid). All manufactures' products that have been chosen to use - must be kept in the original containers.
5. The shape and depth of the smile line must be consistent.
6. The free edge of nails maybe any length and shape, as decided by the competitor.
7. Hand number 2 will be ready for application of plastic nail tips with the option of personal choice of ombre, v-cutline, etc. free edge.

8. Note: Cuticle Oil and a buffer are allowed but both must be removed prior to judging.
9. All ten (10) free edges and underneath them must be freed of product and debris.
10. NO: base coat, topcoat, ridge filler, creams, lotions, buffing creams, liquid shine and quick dry. NO polish underneath the free edges of the mannequin nails.
11. All work is to be done by hand. NO electrical devices of any kind are permitted.
12. Wet Wipes, water or alcohol maybe used to clean the hands and nails of the mannequin hands.
13. At the end of the competition, everything will be removed from the table with the exception of the competitors mirror number.
14. Refer to the **General Rules and Regulations**

SAMPLES OF DIFFERENT KINDS OF FREE EDGES



Judges will be looking at: that the artificial enhancements are thin, well-constructed, consistent smiley line, product control, form fit, length and shape, concave/convex – lower and upper arch, C-curve consistency stress area, surface smoothness, cleanliness and overall workmanship.

Penalty Point Chart: It is the responsibility of a competitor to not only show respect for all the rules, but also to show respect for the intent of the rules. Penalty Points are only subtracted when in the opinion of the Committee a competitor has taken an unfair advantage. The amount of points subtracted for each penalty will be reflective of the severity of the infraction. Penalty points may be assessed for, but not limited to the following;

DISQUALIFICATION:

D-1 Competitor arriving late.

D-2 Any competitor who with malicious intent interferes with another competitor or their presentation before, during or after any contest.

D-3 Not wearing a mask covering nose and mouth (model and/or competitor)

Three Penalty Points:

3-A If competitor is wearing school or salon logo or name on cape, clothing, jewelry, etc.

3-B If coached by anyone during the competition.

3-C The use (or impression of use) of electronic devices is prohibited in the Competition Arena.

This includes smart watches, fit bits, cell phones, tablets, etc.

Two Penalty Points:

2-A Cuticle Oil is left on mannequin's hands.

2-B The use of base coat, top coat, ridge filler, creams, lotions, buffing creams, liquid shine or quick dry..

2-C There is polish underneath the free edges of the mannequin's nails.

2-D Use of electrical devices.

One Penalty Point:

1-A STARTING to work before the call of "START".

1-B Competitor continuing to work after time has been called.

1-C Proper Sanitation Procedures not followed

Instructors - Ladies Progressive Color, Cut and Style

This competition is open to licensed beauty school instructors and may be cancelled if there is a lack of participation. Please pre-register (FOR FREE) if you plan to compete so we know how many to expect!

PROGRESSIVE – Innovative forward thinking use of color methods, cutting methods and styling techniques. This competition calls for unconventional shapes in haircutting best supported by highly pigmented, bold or neon colors.

Inspiration:



Competition Date: Saturday, February 20 , 2021
Competition Begins: 11:00 AM
Reporting Time: 10:30 AM

Pre-registration: Fee: FREE
In 2021, Instructors whose students are participating in the competitions can compete for free when they register by the deadline!
Deadline: Friday, February 12 , 2021(postmarked)

On-site Registration: Fee: \$35
Must register no later than 1 hour prior to competition start time (10:00 AM) and then report for competition at 10:30 AM.

Registration Area: Landmark Resort
1501 South Ocean Blvd.
Myrtle Beach, SC 29572

Awards Presentation:
4:30 PM (approximately) Competitions Arena

1st Place: Trophy for Competitor
2nd Place: Trophy for Competitor
3rd Place: Trophy for Competitor

Time Allowed: 60 minutes on a female mannequin.

Rules and Special Instructions:

MASK COVERING MOUTH AND NOSE REQUIRED AT ALL TIMES

1. Each competitor will report to the arena with one pre-colored wet female mannequin. Comb wet hair into natural fall. Mannequin's hair may be checked to ensure it is wet.
2. All hair coloring will be pre-done off site. The use of spray on coloring is not allowed.
3. The panel of Judges will inspect all pre-colored mannequins before the competition begins and will remain in the arena for the entire competition.
4. No pre-cutting or shaping is allowed. Beginning hair length must be a minimum of 4 inches or longer. A minimum of 1 inch or more of the hair must be removed.
5. Any method of cutting is allowed. Shears, razor and clippers are allowed.
6. Reminder, the haircut and color should reflect a common goal toward the finished style.
7. The finished style will be blown dry and finished in the manner that the competitor chooses. No hairpieces of any kind are allowed. All styling products are allowed. Blow dryer must not exceed 1800 watts. One power outlet is provided per competitor. For safety, only one tool is to be plugged in at a time.
8. Refer to the **General Rules and Regulations**.

Judges will be looking for: Final judging will be visual and based on the color, cut and style characteristics that best reflect freedom from conventionality in design, color, line and movement.

Penalty Point Chart: It is the responsibility of a competitor to not only show respect for all the rules, but also to show respect for the intent of the rules. Penalty Points are only subtracted when in the opinion of the Committee; a competitor has taken an unfair advantage. The amount of points subtracted for each penalty will be reflective of the severity of the infraction. Penalty points may be assessed for, but not limited to the following;

DISQUALIFICATION:

- D-1 Competitor arriving late.
- D-2 Any competitor who with malicious intent interferes with another competitor or their presentation before, during or after any contest.
- D-3 Not wearing a mask covering nose and mouth (model and/or competitor)

Three Penalty Points:

- 3-A If competitor or model is wearing school or salon logo or name on cape, clothing, jewelry, etc.
- 3-B If coached by anyone during the competition.
- 3-C The use (or impression of use) of electronic devices is prohibited in the Competition Arena. This includes smart watches, fit bits, cell phones, tablets, etc.

Two Penalty Points:

- 2-A Spray on color is not allowed.
- 2-B No hairpieces allowed

One Penalty Point:

- 1-A STARTING to work before the call of “START”.
- 1-B Competitor continuing to work after time has been called.
- 1-C Blow dryer exceeds 1800 watts
- 1-D Proper Sanitation Procedures not followed

Student – Braiding/Twist Style

Competition Date: Saturday, February 20 , 2021

Competition Begins: 11:30 AM

Reporting Time: 11:00 AM

Pre-registration: Fee: \$25

Deadline: Friday, February 12 , 2021(postmarked)

On-site Registration: Fee: \$35 cash

Must register no later than 1 hour prior to competition start time (10:30 AM) and then report for competition at 11:00 AM.

Registration Area: Landmark Resort

1501 South Ocean Blvd

Myrtle Beach, SC 29577

Awards Presentation:

4:30 PM (approximately) Competitions Arena

1st Place: Trophy for Competitor

2nd Place: Trophy for Competitor

3rd Place: Trophy for Competitor

Time Allowed: 60 minutes on a mannequin

Rules and Special Instructions:

MASK COVERING MOUTH AND NOSE REQUIRED AT ALL TIMES

1. Mannequin can have hair color and chemical texturing prior to competition.
2. Each Competitor may enter one mannequin only. Mannequin may be male or female
3. Competitor will report to the competition arena with their mannequin prepped, dried and combed out ready to be braided and/or twisted.
- 4. Judges will be present during competition to observe the competitor's techniques.**
5. Extensions of any color may be used but must be clean and dry.
6. No pre-combing, twisting or braiding on mannequin or hair pieces prior to competitions. **All work must be done in the arena during competition.**
7. No electricity will be provided.
8. Refer to the **General Rules and Regulations.**

Judges will be looking for: The student's interpretation of a fashion forward braided, twisted style as reflected in current hair and fashion magazines and publications. Judging will be based on finished appearance, artistry, technique, balance, design, line securing techniques and workmanship.

Penalty Point Chart: It is the responsibility of a competitor to not only show respect for all the rules, but also to show respect for the intent of the rules. Penalty Points are only subtracted when in the opinion of the Committee a competitor has taken an unfair advantage. The amount of points subtracted for each penalty will be reflective of the severity of the infraction. Penalty points may be assessed for, but not limited to the following;

DISQUALIFICATION:

- D-1 Competitor arriving late.
- D-2 Any competitor who with malicious intent interferes with another competitor or their presentation before, during or after any contest.
- D-3 Not wearing a mask covering nose and mouth (model and/or competitor)

Three Penalty Points:

- 3-A If competitor or model is wearing school or salon logo or name on cape, clothing, jewelry, etc.
- 3-B If coached by anyone during the competition.
- 3-C The use (or impression of use) of electronic devices is prohibited in the Competition Arena. This includes smart watches, fit bits, cell phones, tablets, etc.

Two Penalty Points:

- 2-A If pre-combing, pleating or braiding on mannequin or hair pieces prior to start of competitions.

One Penalty Point:

- 1-A STARTING to work before the call of "START".
- 1-B Competitor continuing to work after time has been called.
- 1-C Proper Sanitation Procedures not followed

Student – Free Style Nail Art

Competition Date: Saturday, February 20 , 2021

Competition Begins: 11:30 AM

Reporting Time: 11:00 AM

Pre-registration: Fee: \$25

Deadline: Friday, February 12 , 2021(postmarked)

On-site Registration: Fee: \$35 cash

Must register no later than 1 hour prior to competition start time (10:30 AM) and then report for competition at 11:00 AM.

Registration Area: Landmark Resort

1501 South Ocean Blvd

Myrtle Beach, SC 29577

Awards Presentation:

4:30 PM (approximately) Competitions Arena

1st Place: Trophy for Competitor

2nd Place: Trophy for Competitor

3rd Place: Trophy for Competitor

Time Allowed: 45 minutes on (2) two mannequin hands

Rules and Special Instructions:

MASK COVERING MOUTH AND NOSE REQUIRED AT ALL TIMES

1. Each competitor enters the arena with (2) two mannequin hands with pre-applied extensions.
2. Competitor is responsible for supplying all polishes and tools needed to compete.
3. Mannequin hands may have any type of professional nail extensions.
4. Nail extensions may be of any shape or length: however, no art shall extend beyond the perimeters of the nail surface itself, nor should the artwork in height exceed three millimeters (3mm) or 1/8".
5. Nail extensions may have pre-applied **1 solid color of your choice** on all ten extensions or each nail can be a different solid color if you choose.
6. All artwork is to be applied within the allotted time period of 45 minutes.
7. Only one hand-held battery operated fan can be used.
8. Acrylic paints, rhinestones/gems, striping tape, glitter, foil, and lace may be used.
9. Not permitted: pierced jewelry, layers of nail extensions, decals, airbrushing/compressors, or pre-made art.
10. All work is to be done by hand during the competition.
11. All ten nails will be judged, but nail art need not appear on all ten nails.

12. Free Style Nail Art can be worn by the consumer. **This is NOT a fantasy competition. No props** are allowed.

13. Refer to the **General Rules and Regulations**

Judges will be looking for: The competitor to create Free Style Nail Art using any freestyle technique suitable for everyday wear. Contest will be judged on the following: Originality, continuity, and overall workmanship.

Penalty Point Chart: It is the responsibility of a competitor to not only show respect for all the rules, but also to show respect for the intent of the rules. Penalty Points are only subtracted when in the opinion of the Committee a competitor has taken an unfair advantage. The amount of points subtracted for each penalty will be reflective of the severity of the infraction. Penalty points may be assessed for, but not limited to the following;

DISQUALIFICATION:

- D-1 Competitor arriving late.
- D-2 Any competitor who with malicious intent interferes with another competitor or their presentation before, during or after any contest.
- D-3 Not wearing a mask covering nose and mouth (model and/or competitor)

Three Penalty Points:

- 3-A If competitor or model is wearing school or salon logo or name on cape, clothing, jewelry, etc.
- 3-B If coached by anyone during the competition.
- 3-C The use (or impression of use) of electronic devices is prohibited in the Competition Arena. This includes smart watches, fit bits, cell phones, tablets, etc.

Two Penalty Points:

- 2-A Art work exceeds beyond the perimeter of the nail surface itself.
- 2-B Art exceeds a height of 3mm.
- 2-C Use of pierced jewelry, layers of nail extensions, decals, airbrushing/compressors, or pre-made art.

One Penalty Point:

- 1-A STARTING to work before the call of "START".
- 1-B Competitor continuing to work after time has been called.
- 1-C Proper Sanitation Procedures not followed

Student - Black & White Nail Art

Inspiration:

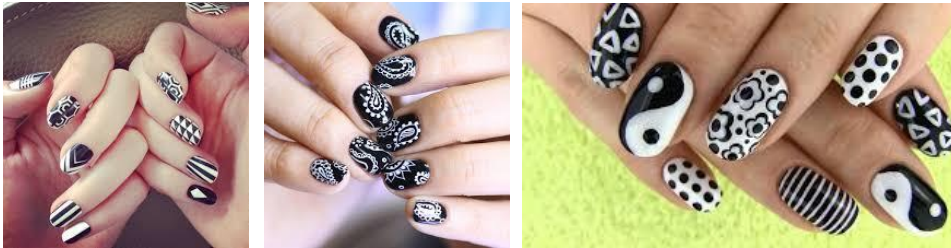

Competition Date: Saturday, February 20 , 2021

Competition Begins: 1:00 PM

Reporting Time: 12:30 PM

Pre-registration: Fee: \$25

Deadline: Friday, February 12 , 2021(postmarked)

On-site Registration: Fee: \$35 cash

Must register no later than 1 hour prior to competition start time (12:00 PM) and then report for competition at 12:30 PM.

Registration Area: Landmark Resort
1501 South Ocean Blvd
Myrtle Beach, SC 29577

Awards Presentation:

4:30 PM (approximately) Competitions Arena

1st Place: Trophy for Competitor

2nd Place: Trophy for Competitor

3rd Place: Trophy for Competitor

Time Allowed: 45 minutes on (2) two mannequin hands

Rules and Special Instructions:

MASK COVERING MOUTH AND NOSE REQUIRED AT ALL TIMES

1. Each competitor enters with (2) two mannequin hands.
2. Competitor is responsible for supplying all tools and polish needed for the competition.
3. Mannequin hands may have any type of professional nail extensions.
4. Nail extensions may be of any shape or length: however, no art shall extend beyond the perimeters of the nail surface itself, nor should the artwork in height exceed three millimeters (3mm) or 1/8".
5. The design must be strictly **Black** and **White** – no other shades or colors or blending of the two allowed colors.

6. All artwork is to be applied within the allotted time period of 45 minutes.
7. Only one hand-held battery operated fan can be used.
8. Not permitted: Gems, stone, pierced jewelry, layers of nail extensions, decals, airbrushing/compressors, or pre-made art.
9. All work is to be done by hand.
10. All ten nails will be judged, but nail art need not appear on all ten nails.
10. This is NOT a fantasy competition. No props are allowed.
11. Refer to the **General Rules and Regulations**

Judges will be looking for: The creation in only black & white with the use of water based acrylic paints or nail polish. Judging will be on the following: originality, use of medium, theme of continuity, and overall workmanship.

Penalty Point Chart: It is the responsibility of a competitor to not only show respect for all the rules, but also to show respect for the intent of the rules. Penalty Points are only subtracted when in the opinion of the Committee a competitor has taken an unfair advantage. The amount of points subtracted for each penalty will be reflective of the severity of the infraction. Penalty points may be assessed for, but not limited to the following;

DISQUALIFICATION:

- D-1 Competitor arriving late.
- D-2 Any competitor who with malicious intent interferes with another competitor or their presentation before, during or after any contest.
- D-3 Not wearing a mask covering nose and mouth (model and/or competitor)

Three Penalty Points:

- 3-A If competitor or model is wearing school or salon logo or name on cape, clothing, jewelry, etc.
- 3-B If coached by anyone during the competition.
- 3-C The use (or impression of use) of electronic devices is prohibited in the Competition Arena. This includes smart watches, fit bits, cell phones, tablets, etc.

Two Penalty Points:

- 2-A Art work exceeds beyond the perimeter of the nail surface itself.
- 2-B Art exceeds a height of 3mm.
- 2-C Decals, airbrushing/compressors or pre-made art is used.
- 2-D Props were used

One Penalty Point:

- 1-A STARTING to work before the call of "START".
- 1-B Competitor continuing to work after time has been called.
- 1-C Proper Sanitation Procedures not followed

Student – Bridal Open Competition

Open competition allows the competitor free creativity and choice for depicting an elegant bridal look.

Competition Date: Saturday, February 20 , 2021

Competition Begins: 1:00 PM

Reporting Time: 12:30 PM

Pre-registration: Fee: \$25

Deadline: Friday, February 12 , 2021(postmarked)

On-site Registration: Fee: \$35 cash

Must register no later than 1 hour prior to competition start time (12:00 PM) and then report for competition at 12:30 PM.

Registration Area: Landmark Resort

1501 South Ocean Blvd

Myrtle Beach, SC 29577

Awards Presentation:

4:30 PM (approximately) Competitions Arena

1st Place: Trophy for Competitor

2nd Place: Trophy for Competitor

3rd Place: Trophy for Competitor

Time Allowed: 45 minutes on a female mannequin.

Rules and Special Instructions;

MASK COVERING MOUTH AND NOSE REQUIRED AT ALL TIMES

1. Each competitor will report to the competition arena with one female mannequin. You must provide your own mannequin and table clamp, mannequin holder or Tripod.
2. Before call to start, 10 minutes will be given to set up equipment and remove rollers, clips, etc.
3. Competitor are required to comb and style an elegant bridal look of their choosing on a female mannequin.
4. Hair may be set and dried in any manner ready for combing.
5. No electric or battery operated appliances allowed.
6. Mannequins can have hair color and chemical texturing prior to competition.
7. No pre-combing, pleating or braiding on mannequin or hair pieces prior to competitions. All work must be done during competition.
8. No Veil may be used. Mannequins may be dressed (a scarf or similar around the neck) and jewelry applied.
9. Hairpieces or ornamentation may be used but the base may **not cover more than 1/3 of the head form.** **Extensions will count as hair pieces and/or hair ornamentation.**

10. Refer to the **General Rules and Regulations**.

Judges will be looking for: Bridal theme, creativity, originality, detail, workmanship, suitability, and consistency and total over-all appearance. The competitor is to create and execute their forecast design for the fashionable bride of today. Judging will be visual and will be based on creativity, originality, detail, workmanship, suitability, consistency and total over-all appearance.

Penalty Point Chart: It is the responsibility of a competitor to not only show respect for all the rules, but also to show respect for the intent of the rules. Penalty Points are only subtracted when in the opinion of the Committee a competitor has taken an unfair advantage. The amount of points subtracted for each penalty will be reflective of the severity of the infraction. Penalty points may be assessed for, but not limited to the following;

DISQUALIFICATION:

- D-1 Competitor arriving late.
- D-2 Any competitor who with malicious intent interferes with another competitor or their presentation before, during or after any contest.
- D-3 Not wearing a mask covering nose and mouth (model and/or competitor)

Three Penalty Points:

- 3-A If competitor or model is wearing school or salon logo or name on cape, clothing, jewelry, etc.
- 3-B If coached by anyone during the competition.
- 3-C The use (or impression of use) of electronic devices is prohibited in the Competition Arena. This includes smart watches, fit bits, cell phones, tablets, etc.
- 3-D If a veil is used

Two Penalty Points:

- 2-A If pre-combing, pleating or braiding on models or hair pieces prior to start of competitions.
- 2-B The base of the hairpieces or ornamentation covers more than 1/3 of the head form.

One Penalty Point:

- 1-A STARTING to work before the call of "START".
- 1-B Competitor continuing to work after time has been called.
- 1-C Proper Sanitation Procedures not followed

School of the Year, Student Team Competition Evening Glamour

Inspiration:

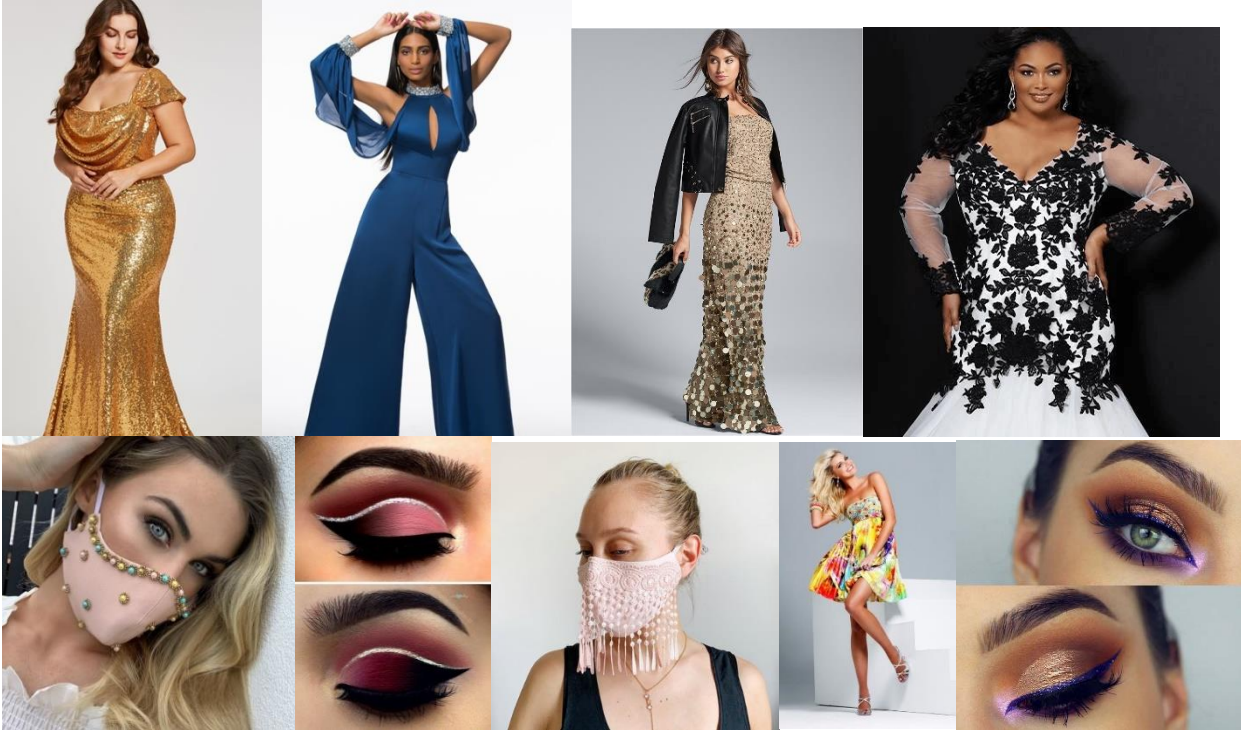

Competition Date: Saturday, February 20 , 2021

Competition Begins: 2:30 PM

Reporting Time: 2:00 PM

Pre-registration: Fee: \$55

Deadline: Friday, February 12 , 2021(postmarked)

On-site Registration: Fee: \$65 cash

Must register no later than 1 hour prior to competition start time (1:30 PM) and then report for competition at 2:00 PM.

Registration Area: Landmark Resort
1501 South Ocean Blvd
Myrtle Beach, SC 29577

Awards Presentation:

4:30 PM (approximately) Competitions Arena

1st Place: Traveling Trophy for School – Trophy for each Competitor

2nd Place: Trophy for each Competitor

3rd Place: Trophy for each Competitor

Time Allowed: 75 minutes total on a female model. Before the call to start – 10 minutes will be given for any setting up of equipment and removal of rollers and clips. No Props may be used.

NO STARTING to work before the call of “START”.

Rules and Special Instructions;

MASK COVERING MOUTH AND NOSE REQUIRED AT ALL TIMES

1. Each team will consist of three students from the same school.
2. **One team member for Nails only, one team member for Make-up only and one team member for Hair only** : No overlapping into the other team member’s area of expertise.
3. Each team may enter only one female model (**MASK REQUIRED FOR MODEL**) but a school may enter more than one team.
4. Each team (including model) will report to the competition arena with model’s hair set and dried in any manner
5. Model will remain covered in a clean drape for the entire competition, no logo allowed on drape. Drapes will be removed for final judging.
6. All work must be done during competition.
7. **No electricity will be provided. PLEASE No Power Tools of any type present.**
8. No Props can be used.
9. Refer to the **General Rules and Regulations**.

“Nails” THAT DAZZLE

1. Models report with any type nail extensions if desired.
2. Nail extension surface may have **1 solid color of competitor’s choice** on all ten nails. Each nail may have a different solid color.
3. One solid color for background does/may not represent the majority of the finished design.
4. No pre-done art on tip extensions and then applied during competition. All Art work must be done during the competition.
5. Only one hand-held battery operated fan can be used.
6. Nail Art does NOT have to appear on all ten nails but all 10 nails will be judged.
7. No airbrushing.
8. Acrylic paints, rhinestones/gems, striping tape, glitter, foil, and lace may be used.
9. No nail art may extend beyond perimeter of nail surface

“Make-up” FOR STUNNING EFFECT

1. Due to mask requirements ACSP will not allow full makeup application in the competition arena this year. Makeup may be applied by the team member before entering the arena with emphasis on the model’s eyes. The makeup artist will be allowed into the arena for the last 15 minutes of the allowed time to retouch makeup. **The model’s mask CAN NOT be removed.**

2. The makeup artist will also be responsible for the model's mask. The mask must cover the model's mouth and nose and be worn at all times, including during judging.
3. The mask should reflect the overall look of the model's attire. Make it for STUNNING EFFECT

“Hair” THE CROWNING GLORY

1. Models report to the arena with hair set, dried, ready for combing. The hair must be brushed out completely before placing hair into finished design.
2. Hairpieces or ornamentation may be used but the base may **not cover more than 1/3 of the head form. Extensions will count as hair pieces and/or hair ornamentation.**
3. Hairpieces may be pre-set but not pre-combed. No pre-combing, pleating or braiding on models or hair pieces prior to competitions. All work must be done in the arena during competition.

Judges will be looking for: The epitome of a chic total evening glamour look. Combine the elements, Hair, Nails, Makeup and Clothing to reflect a TOTAL LOOK that commands attention.

Penalty Point Chart: It is the responsibility of a competitor to not only show respect for all the rules, but also to show respect for the intent of the rules. Penalty Points are only subtracted when in the opinion of the Committee a competitor has taken an unfair advantage. The amount of points subtracted for each penalty will be reflective of the severity of the infraction. Penalty points may be assessed for, but not limited to the following;

DISQUALIFICATION:

- D-1 Competitor arriving late.
- D-2 Any competitor who with malicious intent interferes with another competitor or their presentation before, during or after any contest.
- D-3 Not wearing a mask covering nose and mouth (model and/or competitor)

Three Penalty Points:

- 3-A If competitor or model is wearing school or salon logo or name on cape, clothing, jewelry, etc.
- 3-B If coached by anyone during the competition.
- 3-C The use (or impression of use) of electronic devices is prohibited in the Competition Arena. This includes smart watches, fit bits, cell phones, tablets, etc.

Two Penalty Points:

- 2-A If Models physically help in creating the finished look.
- 2-B If pre-combing, pleating or braiding on models or hair pieces prior to start of competitions.
- 2-C Base of the hairpieces or ornamentation covers more than 1/3 of the head form.
- 2-D Nail art exceeds beyond the perimeter of the nail surface itself.
- 2-E If art work is pre-done on tip extensions and then applied during competition.
- 2-F If Props were used.
- 2-G Overlapping on the other team member's area of expertise.
- 2-H Power Tools were present.

One Penalty Point:

- 1-A STARTING to work before the call of “START”.
- 1-B Competitor continuing to work after time has been called.
- 1-C If head covering or drape is any color other than white
- 1-D Proper Sanitation Procedures not followed