

# 40km Hike Team & Driver's Course

## Checkpoint / Aid Station Key

| CHECKPOINT NAME                                 | DISTANCE FROM START | DROP BAGS |
|---|---------------------|-----------|
| <b>start</b> Walyunga Scenic Lookout            | 0.0 km              | NO        |
| <b>3</b> Nissen Hut                             | 11.5km              | YES       |
| <b>4</b> Valley Campground                      | 27.9km              | YES       |
| <b>finish</b> Cobbler Pool/ Finish Line Village | 40.2km              | YES       |

Hiker's Route

Driver's Route

Gravel Road (Drive with Caution)

Alternate Route (See Below)

If high water on Lover's Ln turn Right (R) off Quarry Rd onto Morangup Rd, L Toodjay Rd, L Sandplain Rd, L Folewood Rd, L River Rd, R Cobbler Pool Rd.

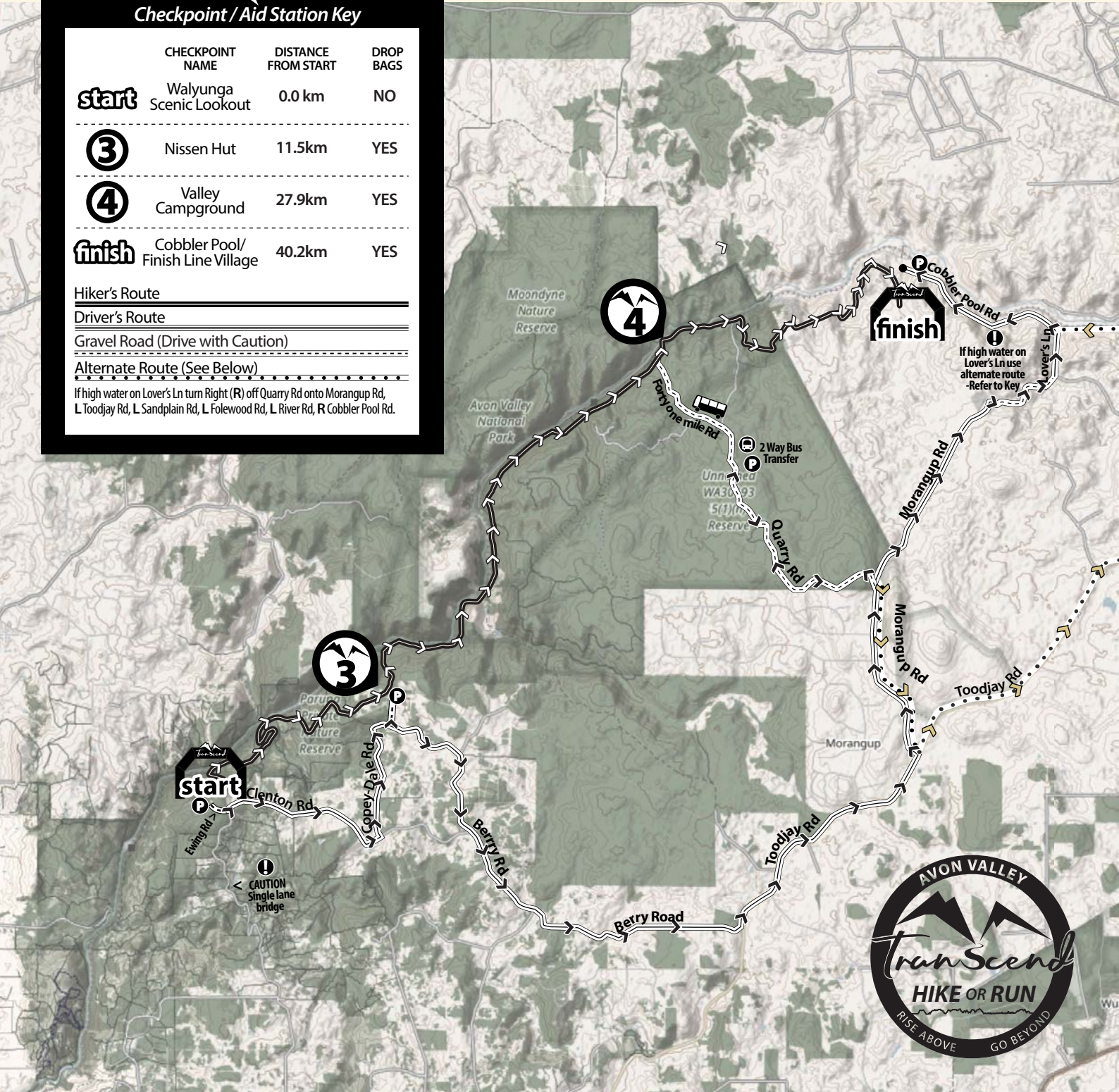

Race Elevation

