

BARRY TOWNSHIP
BARRY COUNTY, MICHIGAN

18-03

RESOLUTION RE: SANITARY SEWER CHARGES

WHEREAS, the Township of Barry has previously adopted the Sewage Disposal System Ordinance, being Ordinance No. 64 (hereinafter "Ordinance") pertaining to the public sewer mains and public sewer service within the Township under the jurisdiction of the Gull Lake Sewer and Water Authority (hereinafter "Authority") acting as agent for the Township; and

WHEREAS, pursuant to Section 6 and other relevant sections of the Ordinance, it is the responsibility of the Township Board to determine certain appropriate fees/charges/rates relating to connection to and use of the public sanitary sewer system (hereinafter "Sanitary Sewer System"); and

WHEREAS, it is the desire of the Township Board to treat all customers similarly benefited and similarly situated equally to ensure the equitable allocation of the cost of the Management, Construction, Operation, Maintenance and Replacement of the Sanitary Sewer System as a whole, and to ensure that costs are levied in relevant proportion to the services being provided or able to be provided; and

WHEREAS, the Authority has performed (2014-2017) an Asset Management Plan per meeting the requirements of the MDEQ Storm and Wastewater Grants Program (SAW), and pursuant to the detailed results, created a Capital Improvement Program (CIP) delineating annual repairs, replacements and rehabilitations necessary for each functionally and financially significant asset over the ensuing 20-40 years, and

WHEREAS, pursuant to the SAW rate consultant's recommendation (required under the SAW program), it is necessary to increase User Fees to the customers of the SYSTEM to fund the on-going Operations, Maintenance and Replacement costs (including the CIP), and

WHEREAS, the Authority has recommended the following rates and charges be established.

NOW, THEREFORE, BE IT RESOLVED AS FOLLOWS:

A. All persons wishing to make a Service Connection to the Sanitary Sewer System shall make application upon forms provided by the Authority and pay the charges provided for in this Resolution. For all Service Connections other than for single family residence service, the application may be required by the Authority to include a plot plan showing all underground utility structures, existing and proposed.

B. That the following Charges, payable to the Gull Lake Sewer and Water Authority, are hereby effective for bills rendered after March 31, 2018 or as otherwise specifically noticed hereunder:

1. Direct Connection Fees: See portion of attached RATE SCHEDULE A pertaining to Barry Township.

Application of charges under Schedule A:

- a. Front footage shall be measured along highway, right-of-way, easement or other measurement as determined by the Authority.

- b. Those parcels located in a Special Assessment District and subject to a Full Special Assessment shall be credited for a Direct Connection Fee for each Residential Equivalent Unit assessed.
- c. No refunds shall be due any customer as a result of the calculations hereunder.
- d. These costs do not include the property owner's cost to make the on-site connection from the home, business or structure to the available public sewer in the street or right-of-way.
- e. The Authority may elect to allow a customer to enter into an Installment Contract for Direct Connection Fees per the Ordinance subject to such terms as shall be established by resolution of the Authority Board. The Authority Board may, based upon cost of funds and financing arrangements/commitments, determine that certain districts may not utilize the Installment Plan for any given period of time.

2. Indirect Connection Fee: \$1,625.00 per REU

3. Sewer Use Fee: \$81.00 per quarter per REU for all
Sewer use, for bills rendered after 3/31/2018.

\$84.00 per quarter per REU for all
Sewer use for bills rendered after 3/31/2019

\$87.00 per quarter per REU for all
Sewer use for bills rendered after 3/31/2020.

\$90.00 per quarter per REU for all Sewer use
for bills rendered after 3/31/2021.

- | | | |
|-----|---|--|
| 4. | Debt Retirement Fee | None at this time |
| 5. | Permit Fee/Inspection and
Administrative Fee | As determined from time-to-time by the
Authority Board (does not include the
State permit fee where applicable) |
| 6. | Bond for Local Contractors: | As determined from time-to-time by the
Authority Board as may be necessary to
protect the public infrastructure. |
| 7. | Turn-on, Turn-off of Service: | As determined from time-to-time by the
Authority Board |
| 8. | Re-Establishment of Service | As determined from time-to-time by the
Authority Board |
| 9. | Industrial Surcharges | As per the City of Kalamazoo ordinances |
| 10. | Special Rates | None at this time |

- | | | |
|-----|---|---|
| 11. | Special Arrangements for
Treatment costs at City of
Kalamazoo | None at this time |
| 12. | Surveillance fee | As determined from time-to-time by the
Authority Board |

C. The Authority, as agent for the Township, has established an Operation and Maintenance Fund, Contract Payment Fund, Replacement Fund and Capital Improvement Fund (or funds with similar purpose with similar names) into which the various charges provided by this Resolution may be deposited and from which disbursements may be made for Management, Construction, Maintenance, Repair, Replacement and Operation of the System.

D. Use Charges shall be billed to each customer connected to the System by the Authority based upon the number of residential equivalent units as set forth within the Ordinance and as administered by the Authority. Alternatively, the Authority may elect to allow customers of the System to install water meters on their water supply, and utilize the water meters to calculate the number of residential equivalent units per Ordinance Appendix A.

All resolutions or parts of resolutions in conflict with the provisions hereof are hereby rescinded.

Attch: Schedule A

Motion was made by JW, seconded by LC, to adopt the foregoing Resolution.

Upon roll call vote, the following members voted "Aye":

DK Y WK Y TS Y
JW Y LC Y

The following members voted "Nay":

The Supervisor declared the motion carried and the Resolution duly adopted.

CERTIFICATE

I hereby certify that the foregoing Resolution was accepted at a regular meeting of the Township of Barry, held at 155 E. Orchard Street, Delton, Michigan, on March 6, 2018; that the meeting was conducted and public notice of the meeting was given pursuant to and in full compliance with the Open Meetings Act of Michigan; that a quorum of the Board was present and voted in favor of the Resolution; and that the minutes of the meeting were kept and will be or have been made available as required by the Open Meetings Act.

TOWNSHIP OF BARRY

Debra J. Knight

Debra Knight, Clerk

P. O. Box 705

Delton, Michigan 49046-0705

269-623-5171

Gull Lake Sewer and Water Authority
Connection Fee District - Barry Township, Barry County, Michigan

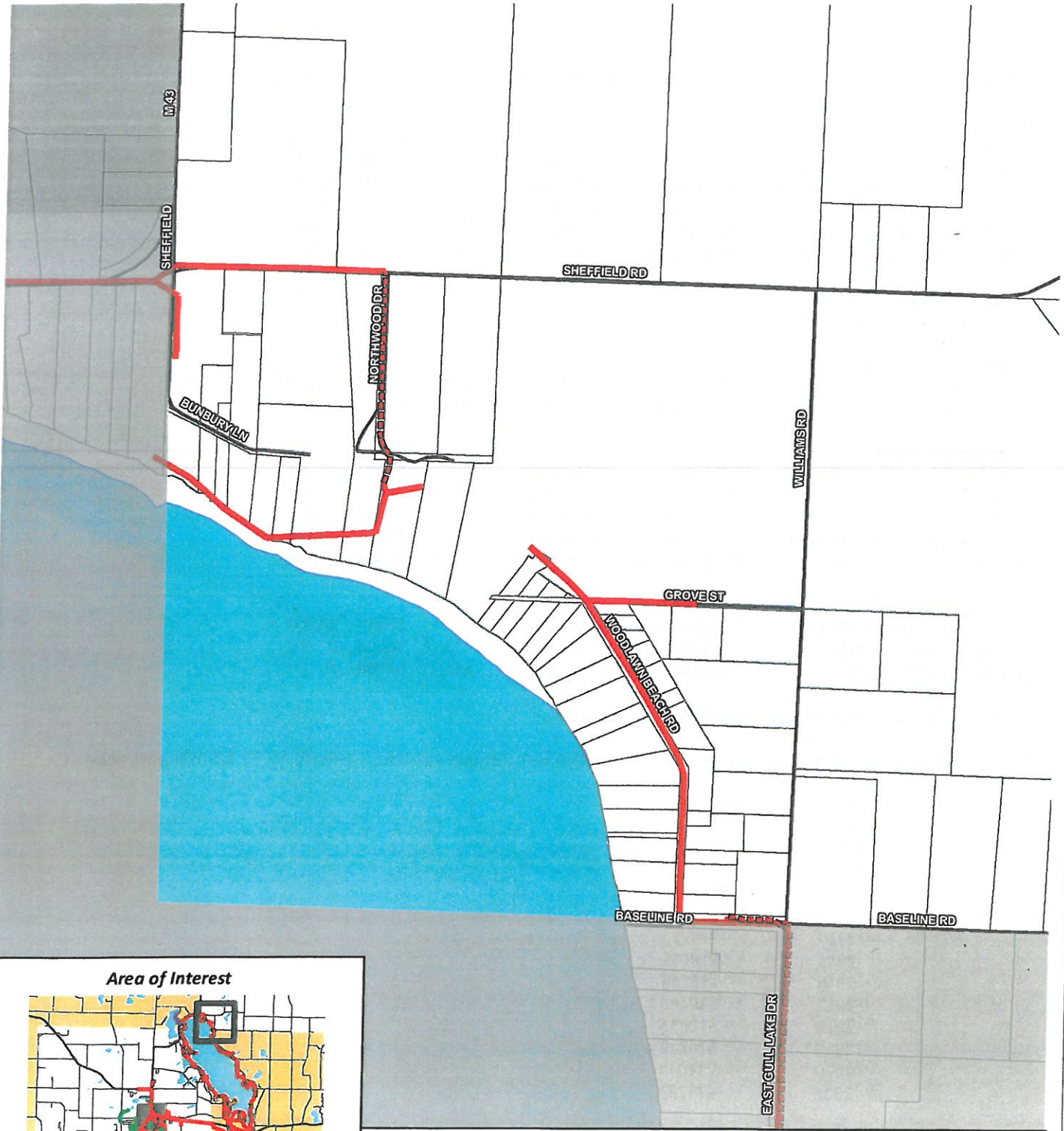

Area of Interest

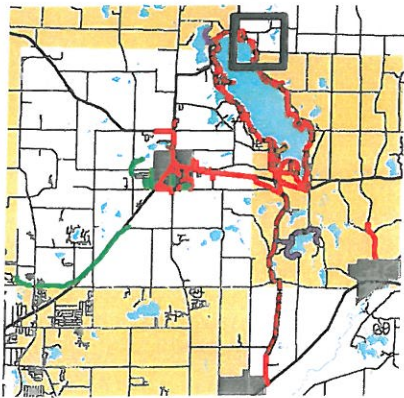

 **\$13/Foot, \$3,250/First Unit + \$3,250/Unit Thereafter**

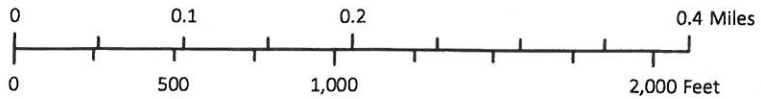

GLSWA - The Authority assumes no liability from errors, omissions, and/or use of this map.

SCHEDULE A: DIRECT CONNECTION FEES PER DISTRICT

<u>District Name</u>	<u>Location</u>	<u>Map reference</u>	<u>Cost per foot</u>	<u>Cost per Unit 1st Unit</u>	<u>Cost per Unit Thereafter</u>
<u>Ross Township</u>					
Initial Gull Lake Sewer District	Gull Lake	Map 1 (*)	\$13	\$3250	\$3250
West M-89 #1 Sewer District	W. of 37 th St	<color map>	\$13	\$3250	\$3250
Initial 37 th Street Pressure District	37 th Street	<color map>	\$13	\$3250	\$3250
42 nd Street Interceptor	42 nd Street	<color map>	\$13	\$3250	\$3250
Gull Island Sewer District	Gull Lake	<color map>	\$0	\$15350	\$3250
Sherman Lake Pressure District (1)	Sherman Lake	<color map>	\$0	\$8696	\$3250
<u>Barry Township</u>					
Initial Gull Lake Sewer District	Gull Lake	<color map>	\$13	\$3250	\$3250
<u>Prairieville Township</u>					
Initial Gull Lake Sewer District	Gull Lake	<color map>	\$13	\$3250	\$3250
Little Long Lake Sewer District	L. Long Lake	<color map>	\$0	\$8600	\$3250
<u>Richland Township</u>					
Initial Gull Lake Sewer District	Gull Lake	<color map>	\$13	\$3250	\$3250
West M-89 #1 Sewer District	W. of 37 th St	<color map>	\$13	\$3250	\$3250
West M-89 #2 Sewer District	E/N of Village	<color map>	\$13	\$3250	\$3250
Foxwood/Englewood Sewer Dist	W of Village	<color map>	\$13	\$6000	\$3250
Gull Road Sewer District	Along Gull Rd	<color map>	\$13	\$6000	\$3250
<u>Village of Richland</u>					
West M-89 #2 Sewer District	Gull/DE/Yktown	<color map>	\$13	\$3250	\$3250
32 nd Street Sewer District	32 nd Street	<color map>	\$13	\$6000	\$3250
Bunkerhill Sewer District	Bunkerhill	<color map>	\$13	\$6000	\$3250

*This resolution, schedule and map on file at www.glswa.org.

(1) Per financing schedule, Connection Fee for Sherman Lake increases March 1st annually by the following schedule:

2008	\$8696
2009	\$8892
2010	\$9088
2011	\$9284
2012	\$9480
2013	\$9676
2014	\$9872
2015	\$10068
2016	\$10264
2017	\$10460
2018	\$10656
2019	\$10852
2020	\$11048
2021	\$11244