

(12) **United States Patent**
Johnson

(10) **Patent No.:** **US 10,863,252 B2**
(45) **Date of Patent:** **Dec. 8, 2020**

- (54) **STEAM QUALITY PROCESS MONITOR**
- (71) Applicant: **Winston Johnson**, Jeffersonville, IN (US)
- (72) Inventor: **Winston Johnson**, Jeffersonville, IN (US)
- (73) Assignee: **Winston Johnson**, Jeffersonville, IN (US)
- (*) Notice: Subject to any disclaimer, the term of this patent is extended or adjusted under 35 U.S.C. 154(b) by 0 days.
- (21) Appl. No.: **16/377,163**
- (22) Filed: **Apr. 6, 2019**
- (65) **Prior Publication Data**
US 2020/0045386 A1 Feb. 6, 2020
- Related U.S. Application Data**
- (63) Continuation-in-part of application No. 16/029,580, filed on Jul. 7, 2018, now Pat. No. 10,614,696.
- (51) **Int. Cl.**
G08B 21/00 (2006.01)
H04Q 9/00 (2006.01)
G01L 19/00 (2006.01)
G01N 33/00 (2006.01)
G08B 7/06 (2006.01)
- (52) **U.S. Cl.**
CPC **H04Q 9/00** (2013.01); **G01L 19/0092** (2013.01); **G01N 33/0067** (2013.01); **G08B 7/06** (2013.01); **H04Q 2209/30** (2013.01)
- (58) **Field of Classification Search**
CPC G08B 12/182; D06F 58/28

USPC 340/602, 603, 604, 611, 614; 34/487, 34/496, 499, 535, 562
See application file for complete search history.

(56) **References Cited**

- U.S. PATENT DOCUMENTS
- 5,422,276 A * 6/1995 Colvin A61L 2/28 422/109
 - 8,739,808 B2 * 6/2014 Aloni F16T 1/48 137/14
 - 8,816,865 B1 * 8/2014 Deacon G01N 25/60 340/540
 - 2019/0017698 A1 * 1/2019 Taylor F22D 5/26
 - 2019/0271464 A1 * 9/2019 Huang G01N 25/60

* cited by examiner

Primary Examiner — Tai T Nguyen
(74) *Attorney, Agent, or Firm* — Malone IP Law; Steven J. Malone

(57) **ABSTRACT**

A steam quality process monitor system and method includes a temperature sensor, a pressure sensor, a processor and memory configured: to determine a steam quality value of an input steam supply based on a reading of the temperature sensor and a reading the pressure sensor; continuously update the steam quality value; and a machine that accepts the input steam supply and is at least partially controlled by the steam quality value. A steam quality process monitor system and method includes a temperature sensor, a pressure sensor, a processor and memory configured: to determine a steam quality value of an input steam supply based on a reading of the temperature sensor and a reading the pressure sensor; continuously update the steam quality value; and a machine that accepts the input steam supply and is at least partially controlled by the steam quality value.

14 Claims, 9 Drawing Sheets

100 ↘

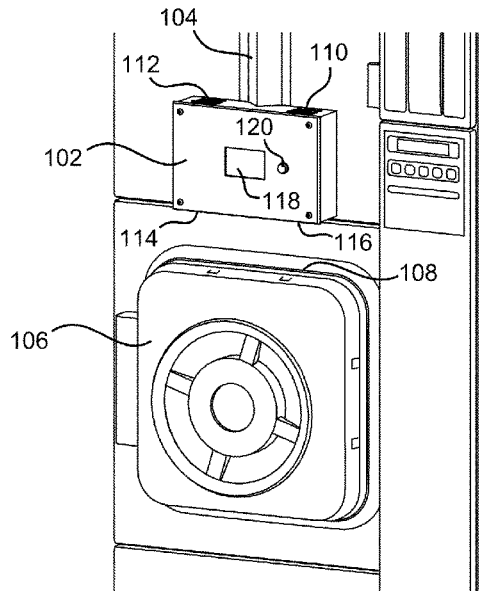

100

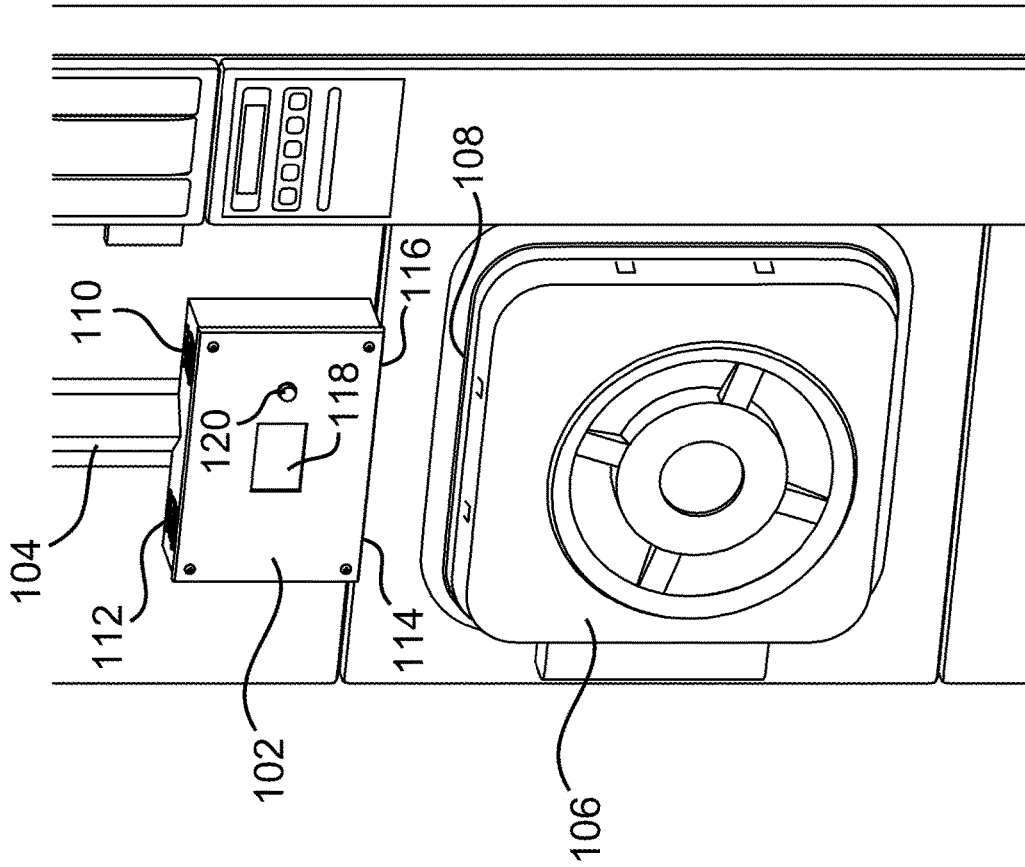

FIG. 1

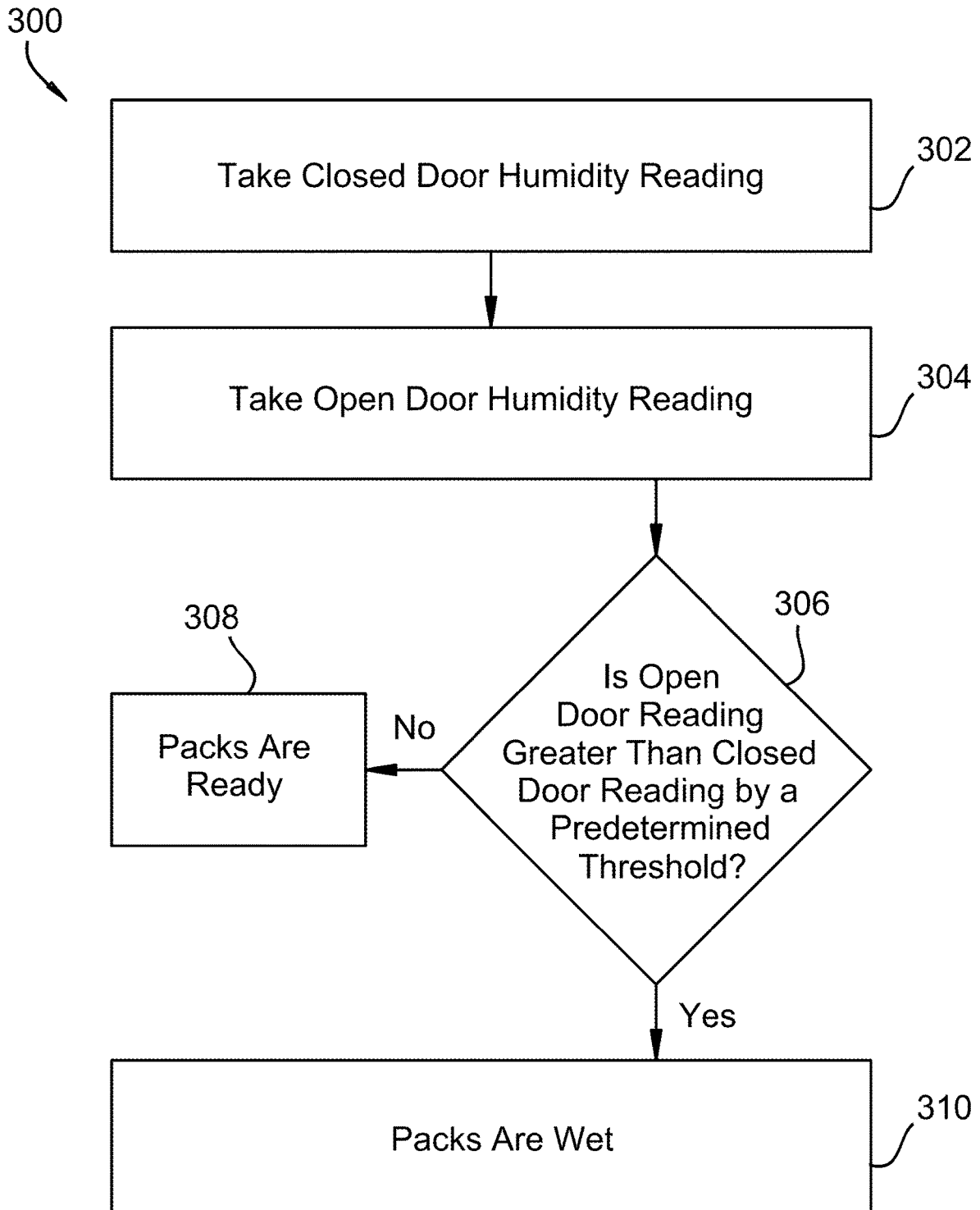

FIG. 3

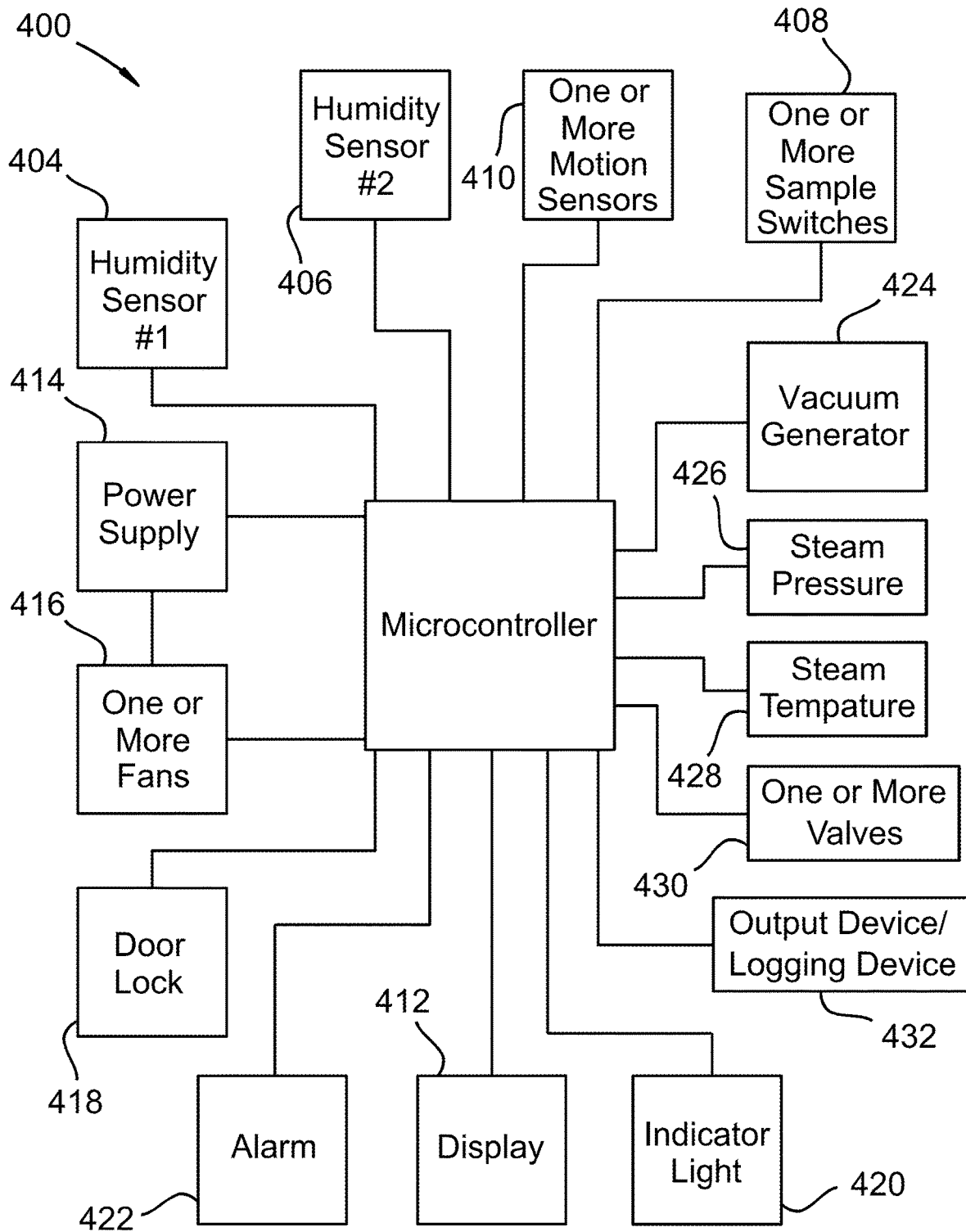

FIG. 4

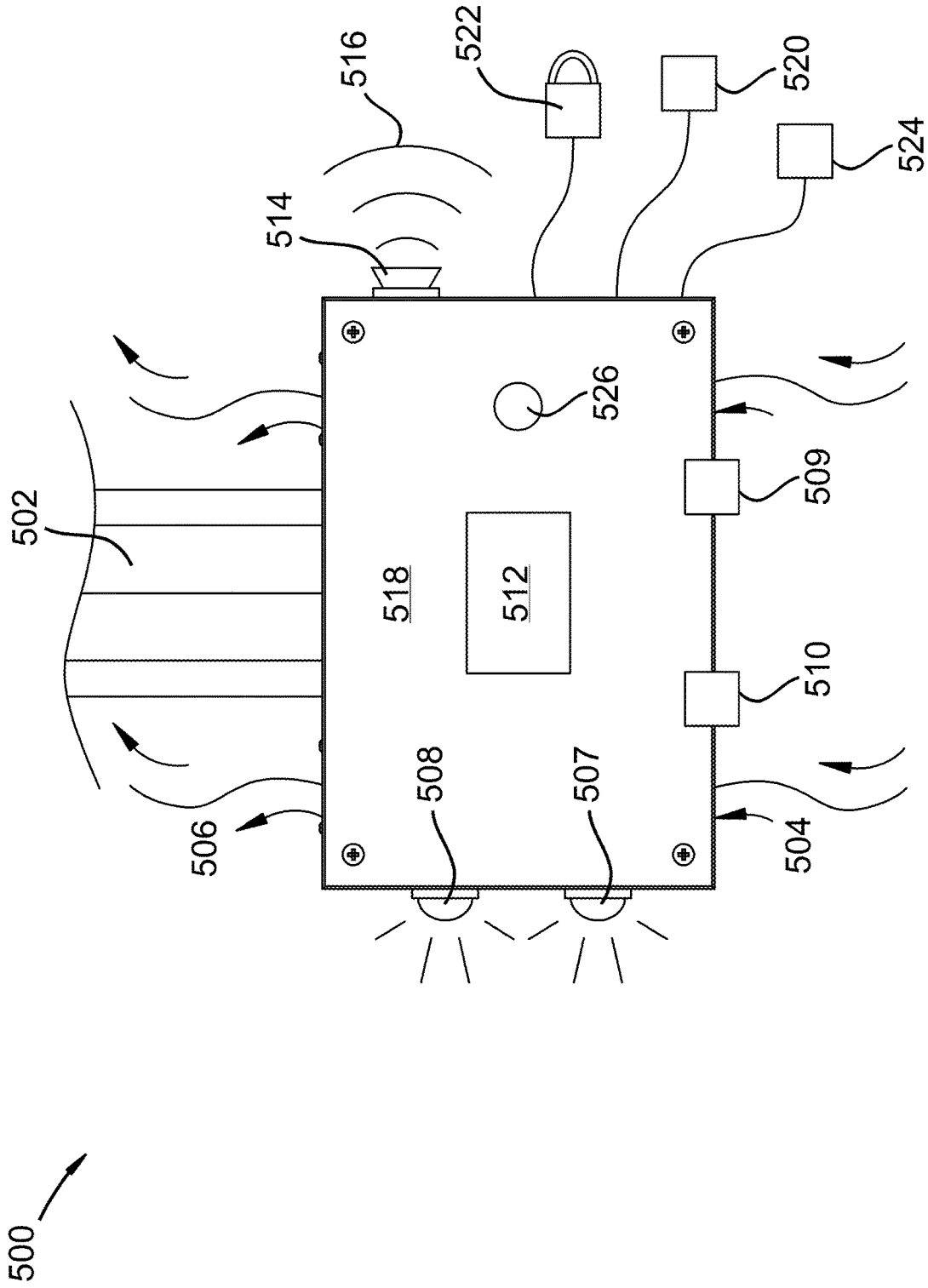

FIG. 5

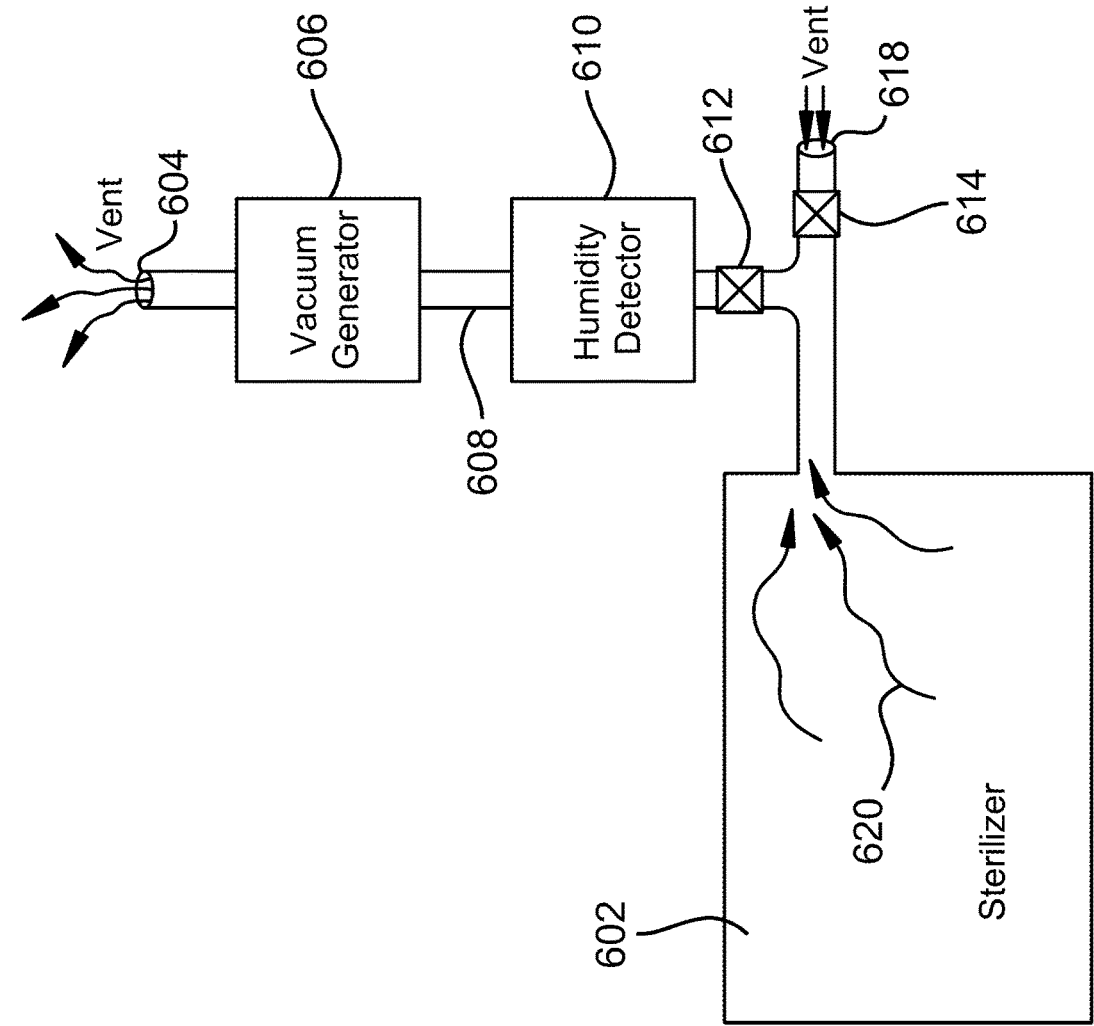

FIG. 6

600

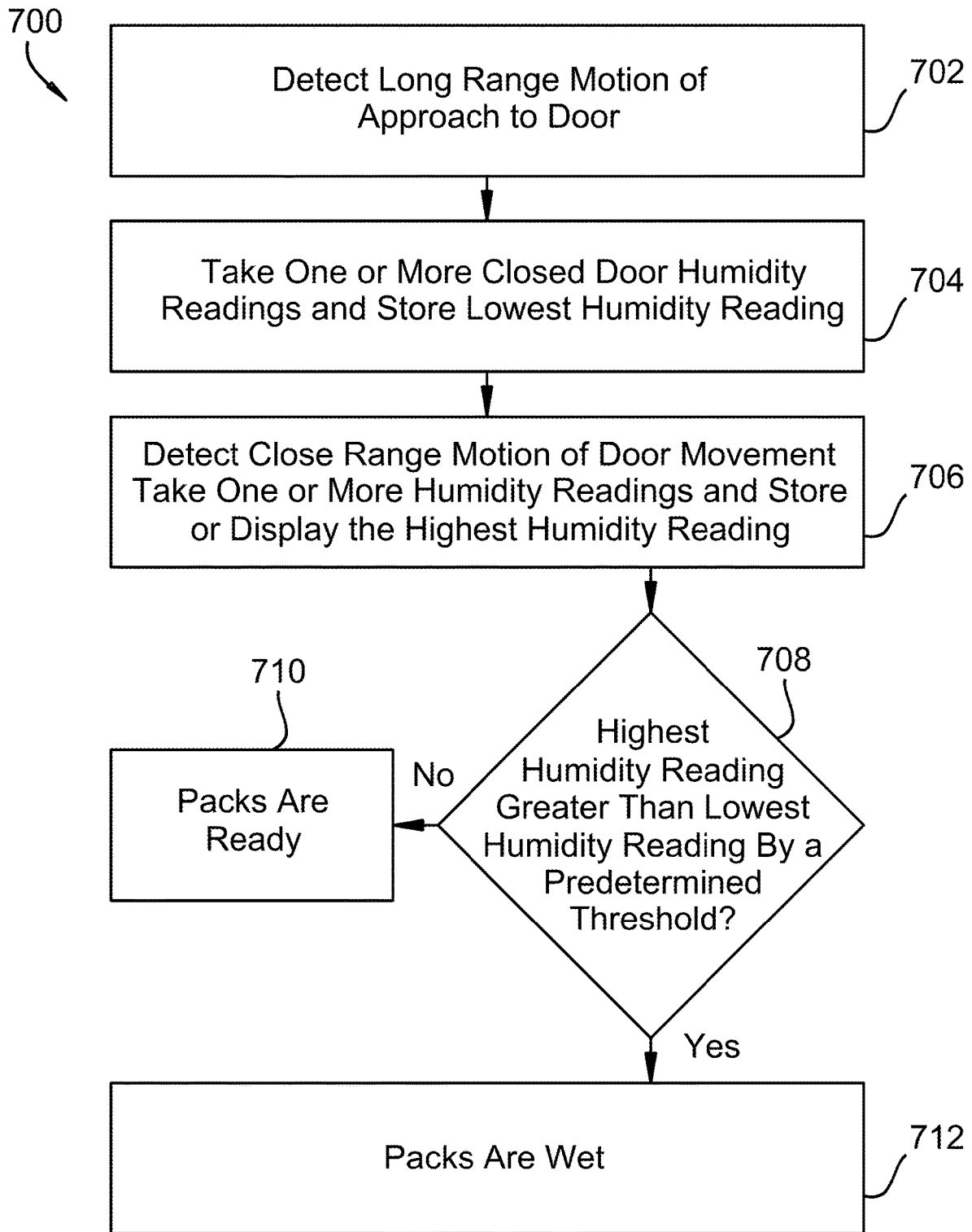

FIG. 7

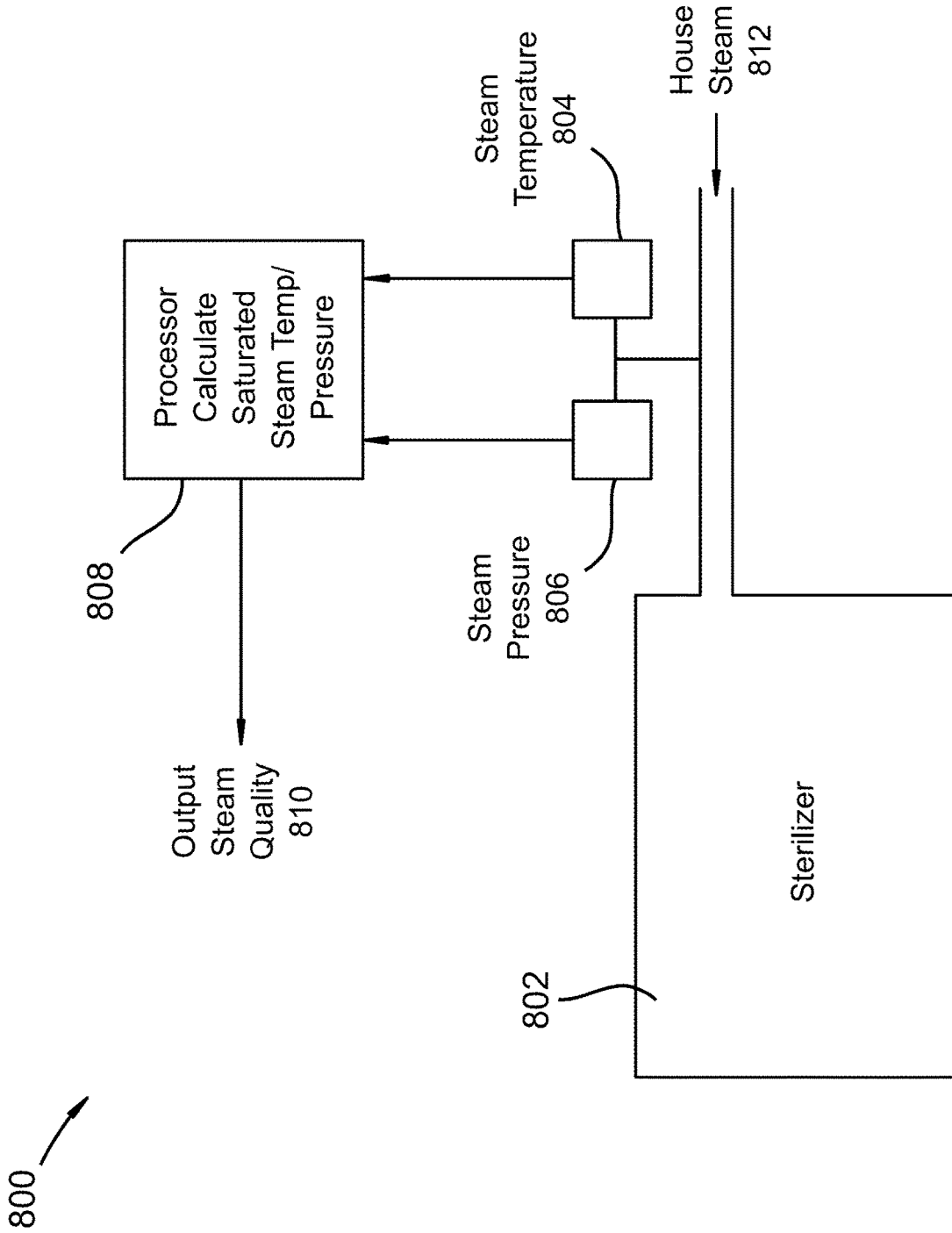

FIG. 8

900

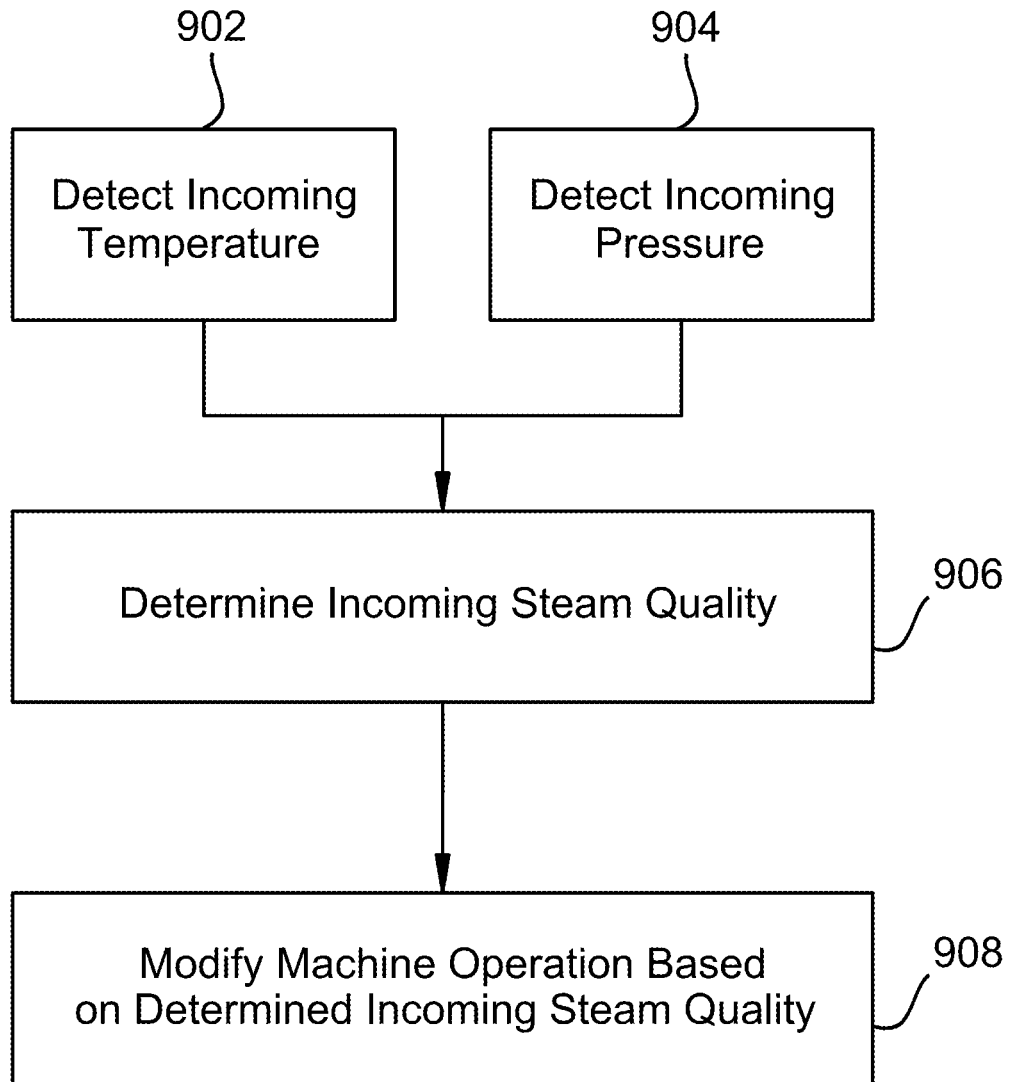

FIG. 9

STEAM QUALITY PROCESS MONITOR

RELATED APPLICATIONS

This application is a continuation-in-part of U.S. patent application Ser. No. 16/029,580 titled “Sterile Wet Pack Detector System” filed on Jul. 7, 2018 which claims priority to U.S. provisional application 62/607,410 titled “Sterile Wet Pack Detector System” filed on Dec. 19, 2017, both of which are hereby incorporated by reference for all they teach and disclose.

FIELD OF THE INVENTION

The present invention relates generally to steam quality sensing and more specifically to a steam quality process monitor that detects supply steam quality being supplied to various types of tools and equipment.

BACKGROUND

In health care, a hospital central processing department is responsible for sterilizing surgical instruments in preparation for use in surgical procedures. These instruments are cleaned, disinfected, wrapped and sterilized. Common problems associated with sterilization of wrapped packs of surgical instruments include: verification of a proper sterile cycle and verification of proper surgical pack humidity conditions within the surgical pack at the end of the sterile cycle. The sterilization process uses steam which may condense creating a potentially problematic wet-pack environment within the surgical pack at the end of a sterile cycle. When sterile packs are opened in a surgery setting, any sign of moisture within a surgical pack is interpreted as an unsterile condition and the instruments cannot be used. The unsterile instruments are considered unfit and must be reprocessed. When wet-packs are found, surgical procedures may be delayed, prolonged, or canceled.

SUMMARY

A steam quality process monitor system and method includes a temperature sensor, a pressure sensor, a processor and memory configured: to determine a steam quality value of an input steam supply based on a reading of the temperature sensor and a reading of the pressure sensor; continuously update the steam quality value; and a machine that accepts the input steam supply and is at least partially controlled by the steam quality value.

The steam quality value may be a saturation value of the input steam supply. The steam saturation value may cause a dynamic change within a cycle of the machine. The dynamic change of a cycle of the machine may be within a dry-time cycle of the machine. The dynamic change of a cycle of the machine may be within a failure cycle of the machine. The dynamic change of a cycle of the machine may be within a notification cycle of the machine. The dynamic change of a cycle of the machine may be within a sanitation cycle of the machine. The dynamic change of a cycle of the machine may be within an alarm cycle of the machine. The dynamic change of a cycle of the machine may be within a wash cycle of the machine. The machine may be one of a sterilizer, a dishwasher, a boiler, a steam heater, or a steam cleaner. A sterilizer steam control system comprises a temperature sensor; a pressure sensor; a processor and memory configured to: determine a steam quality value of an input steam supply based on a reading of the temperature sensor and a

reading the pressure sensor; continuously update the steam quality value; and wherein the sterilizer accepts the input steam supply and is at least partially controlled by the steam quality value. The sterilizer steam quality value may be a saturation value of the input steam supply. The sterilizer steam saturation value may cause a dynamic change within a cycle of the sterilizer. The sterilizer dynamic change of a cycle of the sterilizer may be within a dry-time cycle of the machine. The sterilizer dynamic change of a cycle of the sterilizer may be within a failure cycle of the sterilizer. The sterilizer dynamic change of a cycle of the sterilizer may be within a notification cycle of the sterilizer. The sterilizer dynamic change of a cycle of the sterilizer may be within a sanitation cycle of the sterilizer. The sterilizer dynamic change of a cycle of the sterilizer may be within an alarm cycle of the sterilizer. The sterilizer dynamic change of a cycle of the sterilizer may be within a purge cycle of the machine. The sterilizer may further comprise visual indicators representing the dynamic change within a cycle of the sterilizer.

A system and method for indicating dryness of a sterilizer product includes taking a first humidity reading before a cycle of the sterilizer is started, taking a second humidity reading after the cycle of the sterilizer is finished, and indicating to a user a dryness of the sterilizer product based on the first humidity reading and the second humidity reading.

The method may include taking the first humidity reading as a result of pushing a button. The method may include storing the first humidity reading as a baseline humidity reading as a result of pushing the button. The indication of the dryness may be a difference between the first humidity reading and the second humidity reading. The indication of the dryness may be accomplished by turning on a red light or a green light based on a difference between the first humidity reading and the second humidity reading. The indication of the dryness of the sterilizer products may be accomplished by displaying to a user the first humidity reading and the second humidity reading. The first humidity reading may be a result of one or more humidity samples before the cycle of the sterilizer is started. The second humidity reading may be a result of one or more humidity samples after the cycle of the sterilizer is finished. The indication of the dryness may be accomplished by sounding an alarm based on a difference between the first humidity reading and the second humidity reading. An alarm may be sounded when the difference is more than a predetermined threshold. A sterilizer may include a sterilizer dryness device attached to the sterilizer, the sterilizer dryness device may include at least two humidity sensors, a microprocessor, at least one humidity sample trigger, and an indicator for indicating a dryness of a product of the sterilizer. The sterilizer may include a motion sensor to trigger one or more samples. The indicator may be a display, an alarm, an indicator light, or a combination thereof. The sterilizer may further comprise one or more valves. The sterilizer may further comprise one or more fans. The sterilizer may further comprise one or more vacuum generators. The sterilizer may further comprise one or more indicator lights. The sterilizer may further comprise one or more powers supplies. The sterilizer may further comprise a door lock. The sterilizer may further comprise a steam quality system which calculates an input steam quality based on temperature and pressure of the input steam into the sterilizer.

A steam quality process monitor may additionally detect the humidity being emitted from the sterilizer chamber after completion of a sterile cycle. A steam quality process

monitor may additionally give an operator of a sterilizer a visual comparison of the humidity out-gassing from the sterilizer chamber and compare it with the room set valve entered before sterilizer door was open (by pressing set button). A steam quality process monitor may additionally be interfaced with sterilizers using a solenoid valve connected to an air inlet valve with piping, sampling internal humidity. This may be accomplished by a vacuum produced by two 40 mm fans located at the top of enclosure. These two fans will pull humidity into the present invention and the sampling of humidity from piping connected to sterilizer. Then it will compare sampled humidity with the threshold (starting internal humidity). It can also sample the open-door humidity emissions and compare it to the starting set value before door was opened. Humidity, may be sensed by two SHT11 sensors and using an Arduino microprocessor. Sensor readings may be processed and display on a Nextion 3.2" display. The display may show set-humidity (start humidity) and present humidity emissions from the load. Sampling may also be accomplished by opening door and monitoring humidity emissions and comparing it to a starting set value before the door was opened. Sample humidity is pulled into bottom of control enclosure through vents. Using same 40 mm fans and processed as for mentioned. For the enclosure and wiring, there is a LCD or LED display that shows the set-value (starting value) humidity and chamber humidity. When starting humidity and chamber humidity are the same or close, the operator will then remove sterile packs/instruments from sterilizer. This will provide another level of assurance that the sterile load is not wet.

BRIEF DESCRIPTION OF THE DRAWINGS

In order that the advantages of the invention will be readily understood, a more particular description of the invention briefly described above will be rendered by reference to specific embodiments illustrated in the appended drawings. Understanding that these drawings depict only typical embodiments of the invention and are not therefore to be considered limiting of its scope, the invention will be described and explained with additional specificity and detail through use of the accompanying drawings, in which:

FIG. 1 shows a closed sterilizer in accordance with an embodiment of the invention;

FIG. 2 shows an open sterilizer in accordance with an embodiment of the invention;

FIG. 3 shows a flow chart of a method in accordance with an embodiment of the invention;

FIG. 4 shows a diagram of humidity detector options in accordance with embodiments of the invention;

FIG. 5 shows a diagram of humidity detector options in accordance with embodiments of the invention;

FIG. 6 shows a diagram in accordance with an embodiment of the invention;

FIG. 7 shows a flow chart of a method in accordance with an embodiment of the invention;

FIG. 8 shows a steam quality sterilizer system in accordance with an embodiment of the invention; and

FIG. 9 shows a flow diagram of a steam quality monitor system in accordance with an embodiment of the invention.

DETAILED DESCRIPTION

It will be readily understood that the components of the present invention, as generally described and illustrated in the Figures herein, could be arranged and designed in a wide variety of different configurations. Thus, the following more

detailed description of the embodiments of the invention, as represented in the Figures, is not intended to limit the scope of the invention, as claimed, but is merely representative of certain examples of presently contemplated embodiments in accordance with the invention. The presently described embodiments will be best understood by reference to the drawings.

In FIG. 1, a sterilizer 100 includes a humidity device 102 attached above the sterilizer door 106. The humidity device 102 may include a mount 104 for attaching or mounting humidity device 102 to sterilizer 100. Mount 104 may be a hanger, bracket or other attachment device for attaching humidity device 102 to sterilizer 100. Door 106 may open at or near opening 108 allowing an internal humidity level to be detected by humidity detector 102. Humidity detector 102 may be used to detect mechanical or electrical problems with sterilizer 100. At the completion of a sterile cycle, humidity inside of the sterilizer and humidity outside of the sterilizer should be equal or nearly the same. If sterilizer 100 short cycles due to operator control or has a mechanical and/or electrical problem, humidity detector 102 can alert an operator of a wet pack condition. Wet packs of surgical instruments are not considered sterile and cannot be safely used in a surgical procedure. Humidity detector 102 may include one or more humidity input ports 114/116 and one or more humidity output ports 112/110. Humidity detector 102 may also include local and remote humidity sample triggers and/or indicators 120. Sterilizer 100 may additionally include a printer, memory, or remote storage device for logging, displaying, or printing humidity readings, temperature readings, pressure readings, differential humidity readings, differential temperature readings, differential pressure readings, or combinations thereof. Logged data may indicate to a user of sterilizer 100 that the sterilizer cycle was completed within normal or abnormal operating conditions and whether the instruments within the sterilizer meet minimum acceptable sterilization standards. A processor within sterilizer device 102 or a remote computer may assign a batch number or processing number to a sterile cycle lot (batch of surgical instruments sterilized together) and report the logged data including data falling inside and outside of acceptable ranges to a remote database server or other printer or memory device of sterilizer 100. Report of a completed sterile cycle may be transmitted by text, SMS, email, push notification, and/or other audio, visual, or tactile device to inform a user of the result of the sterile cycle.

FIG. 2 shows a sterilizer 200 including a humidity device 202 attached above the sterilizer door 206. The humidity device 202 may include a mount 204 for attaching or mounting humidity device 202 to sterilizer 200. Mount 204 may be a hanger, bracket or other attachment device for attaching humidity device 202 to sterilizer 200. Door 206 may open at or near opening 208 allowing an internal humidity level 215/217 to be detected by humidity detector 202. Humidity detector 202 may be used to detect mechanical or electrical problems with sterilizer 200. At the completion of a sterile cycle, humidity inside of the sterilizer 215/217 and humidity outside of the sterilizer should be equal or nearly the same. If sterilizer 200 short cycles due to operator 222 control or has a mechanical and/or electrical problem, humidity detector 200 can alert an operator 222 of a wet pack condition. Wet packs of surgical instruments are not considered sterile and cannot be safely used in an operation. Humidity detector 202 may include one or more humidity input ports 214/216 and one or more humidity output ports 212/210. Humidity detector 202 may also include local and remote humidity sample triggers and/or

indicators **220**. In one example, operator **222** approached sterilizer **200** and desires to end a sterile cycle early. Operator **222** then triggers or takes a sample humidity reading by pushing a local **220** sample button or a remote sample button on the floor (not shown) while door **206** is closed. When the closed-door humidity reading is obtained, operator **222** may open door **206** and trigger a second open-door humidity reading representative of a humidity within sterilizer **200**. Operator may then determine that the readings are equal or within a predetermined threshold of each other leading to a conclusion that the surgical packs within sterilizer are dry. If, on the other hand, the humidity readings are not equal or within a predetermined threshold, a conclusion can be made that the surgical packs are wet and not safe to use. Humidity readings outside of a proper range may indicate the sterile cycle was prematurely ended or that the sterilizer has a mechanical and/or electrical problem. An indicator may be used to notify an operator or maintenance person if a sterile cycle was prematurely ended or if maintenance is needed. Various humidity threshold range deviations may be correlated with and be used to indicate specific sterilizer problems. Sterilizer **200** may additionally include a printer, memory, or remote storage device for logging, displaying, or printing humidity readings, temperature readings, pressure readings, differential humidity readings, differential temperature readings, differential pressure readings, or combinations thereof. Logged data may indicate to a user of sterilizer **200** that the sterilizer cycle was completed within normal or abnormal operating conditions and whether the instruments within the sterilizer meet minimum acceptable sterilization standards. A processor within sterilizer device **202** or a remote computer may assign a batch number or processing number to a sterile cycle lot (batch of surgical instruments sterilized together) and report the logged data including data falling inside and outside of acceptable ranges to a remote database server or other printer or memory device of sterilizer **200**. Report of a completed sterile cycle may be transmitted by text, SMS, email, push notification, and/or other audio, visual, or tactile device to inform a user of the result of the sterile cycle.

FIG. 3 shows a flow chart of a method **300** in accordance with an embodiment of the invention. At step **302**, a closed-door humidity reading is taken. This reading may be triggered by a motion sensor, a push button, or a proximity sensor. At step **304**, an open-door humidity reading is taken. This reading may be manually or automatically triggered as the door is opened. A door switch, motion sensor, proximity sensor, or manual button may be used to trigger the sampling of humidity exiting from within the sterilizer as the sterilizer door is opened. At step **306**, a determination is made based on the open-door read and the closed-door reading. If the readings are within a predetermined threshold, such as 5% or less, then the packs are ready and dry **308**. If the readings are outside of a predetermined threshold, such as above 5%, then the packs are wet **310** and cannot be used. The predetermined threshold setting may be set by an operator or maintenance person and may be adjusted based on normal humidity variability within a specific room, region, or area.

FIG. 4 shows a diagram **400** of humidity detector options in accordance with embodiments of the invention. In one embodiment, components of diagram **400** may be internal to a sterilizer machine and factory installed when the sterilizer was originally built. In another embodiment, some or all of the components of diagram **400** are retrofitted to an existing sterilizer machine. Microprocessor **402** may be a microcontroller with analog inputs, digital inputs, relay output, high voltage inputs and outputs or any other type of micropro-

cessor/microcontroller including Arduino, Raspberry Pi, embedded processors, application specific integrated circuits, micro-logic controllers, computer processors, cell phone processors, iPad processors, tablet processors, etc.

Humidity sensors **404/406** may be any type of humidity sensor including resistive, inductive, reactive, capacitive, image based, and/or spectrographic. While two humidity sensors **404/406** are shown, more than two may be used and in some embodiments multiple humidity sensor readings may be averaged. Multiple humidity readings from the same humidity sensor and/or multiple humidity readings from multiple sensors may be averaged or integrated over time. Sample switches **408** may include motion sensors, timed switching relays, push buttons, switches, and/or proximity sensors. Motion sensors **410** may be located on a humidity detection device, on a sterilizer machine, or near a door of a sterilizer machine. Display **412** may be an LED display, LCD display, indicator, monitor, or any other display device. Power supply **414** may provide power to microprocessor **402**, one or more fans **416**, vacuum generator **424**, sensors **410/404/406**, display **412**, alarm **422**, indicator lights **420**, door lock **418**, and any other device used with the humidity detector. One or more valves **430** may be used to vent steam, isolate an inner area of a sterilizer from an outer area around the sterilizer, sample steam, read temperatures inside and outside of a sterilizer, read pressures inside and outside of a sterilizer, read pressures inside and outside of a steam line, read saturation of incoming steam, or any combination thereof. Pressure sensors **426** may be used to read pressure in a supply steam line, within a sterilization chamber, and/or within a boiler chamber of a sterilizer. Temperature sensors **428** may be used to read temperatures in a supply steam line, within a sterilization chamber, around an outside area of a sterilizer and/or within a boiler system of a sterilizer. Output logging device **432** may be a printer, display, LEDs, audible alarms, electronic notification systems such as texting systems, SMS systems, email systems, computer systems, and/or database server systems. Output logging device **432** may indicate to a sterilizer operator or to another hospital quality control person results of each sterilizer cycle and any out-of-normal conditions associated with temperature, pressure, steam quality, humidity levels, and pass/fail data information on each sterilizer lot. Microprocessor/microcontroller **402** may determine if a sterilizer cycle meets minimum requirements for a successful sterilization process before unlocking a lock on the sterilizer. An unlock code may be required to open the sterilizer if it fails thus providing a second level of authorization when a sterilizer cycle fails. An incoming steam supply line may be monitored by microprocessor/microcontroller **402** to determine if the incoming steam is within proper steam temperature/pressure levels for a sterilizer to function properly. If input steam is outside of normal conditions, microcontroller may cause steam to vent until acceptable steam conditions are present before starting a sterilizer cycle. Sterilizer cycle monitoring may include logging all parameters of temperature, pressure, steam quality, and time throughout a sterilizer cycle to insure the sterilizer is functioning within set quality parameters.

FIG. 5 shows a diagram **500** of humidity detector options in accordance with embodiments of the invention. Humidity detector **518** may use fans **416** (FIG. 4) to draw air from a bottom side **504** to a top side **506** of humidity detector **518**. Motion sensors **510/509** may be mounted directly to humidity detector **518** or may be remote from the enclosure **518**. Motion sensors **510** and **509** may be angled to sense motion in different regions of space. For instance, sensor **509** may be angled to receive movement from a door of a sterilizer

while sensor **510** may be angled to receive movement of an operator approaching a sterilizer machine. Sensor **510** may trigger a closed-door humidity sample reading as the operator approaches the sterilizer and sensor **509** may trigger a closed-door humidity reading after the operator opens the door of the sterilizer. Audio/visual indicators **507/508** and/or **514** may be activated as a result of a wet pack detection or dry pack detection. A green light may indicate the pack or packs are dry while a red light may indicate that packs are wet. An audible alarm **514** may sound if wet packs are detected to alert the operator of wet packs. A door lock **522** may be enabled if the packs are wet and disabled if the packs are dry. Remote sensors/switches **520/524** may be used to remotely sample humidity and to remotely trigger humidity sampling.

FIG. 6 shows a sterilizer **602** with a venting system designed to sample humidity inside of sterilizer **602** and outside of sterilizer **602**. At the completion of a sterile cycle, a valve **612** may be opened to take a humidity reading within sterilizer **602**. Humidity **620** may be drawn up through humidity detector **610** by a vacuum generator **606** and vented out at **604**. Humidity detector **610** may compare an inside humidity to an outside humidity based on a predetermined humidity threshold and determine if packs are wet or dry and give a wetness/dryness indication to an operator of the sterilizer. The predetermined threshold may be set by an operator or maintenance person based on normal humidity variations of a room, area, or region.

FIG. 7 shows a flow chart of a method **700** in accordance with an embodiment of the invention. At step **702** a long-range motion is detected with a motion detector as an operator approached a sterilizer machine. At step **704**, one or more closed-door humidity readings are taken, and the lowest or averaged humidity reading is stored, averaged, and/or displayed. At step **706**, a close-range motion is detected with a motion detector as a door of the sterilizer is opened and one or more open-door humidity readings are stored, averaged, and/or displayed. A door switch, motion sensor, proximity sensor, or manual button may be used to trigger the sampling of humidity exiting from within the sterilizer as the sterilizer door is opened. At step **708**, a determination is made based on the open-door read and the closed-door reading. If the readings are within a predetermined threshold, such as 5% or less, then the packs are ready and dry **710**. If the readings are outside of a predetermined threshold, such as above 5%, then the packs are wet **712** and cannot be used. The predetermined threshold setting may be set by an operator or maintenance person and may be adjusted based on normal humidity variability within a specific room, region, or area.

FIG. 8 shows a steam quality sterilizer system **800** in accordance with an embodiment of the invention. A steam quality sterilizer system **800** includes a processor and memory **808**, a steam pressure sensor **806**, a steam temperature sensor **804**, a sterilizer **802**, steam input supply **812**, and steam quality output device **810**. Processor/memory **808** may be the same processor/controller used in the steam dryness detector shown in FIG. 4 or may be a separate microprocessor/micro-controller. Steam pressure sensor **806** may be any suitable pressure transducer useable with steam pressures and steam temperatures. Steam temperature sensor **804** may be a resistive, capacitive, junction, electro-mechanical, or any other available temperature transducer. Pressure and Temperature transducers **806/804** may be connected to an inlet or supply steam line **812**. Supply stem line **812** may be house steam supplied from a remote boiler or may be local steam supplied from a boiler within a sterilizer

machine. Sterilizer **802** uses steam to sterilize surgical equipment within normal safety control limits. Processor/memory **808** is able to calculate steam quality related to pressure, temperature, and steam saturation and determine if input steam **812** is of good quality, fair quality, marginal quality, or poor quality and report the steam quality to an output quality device **810**. Output quality device **810** may be a display, one or more lights, a computer system with notification capabilities, or a database server with programming to report steam quality of each sterile cycle of sterilizer **802** to one or more users, safety systems, compliance systems or hospital personnel. An input-steam or supply steam quality reporting system may report steam quality data to one or more systems, devices, users, or compliance systems. A report for each sterile cycle may be generated detailing steam quality, dryness of surgical instruments, temperatures throughout the cycle, steam quality throughout the cycle, and/or pressures throughout the cycle.

In FIG. 9, a steam quality process monitor flow diagram **900** is shown. A supply steam temperature **902** and a supply steam pressure **904** is detected using sensors and sensor data representative of the temperature and pressure is used as an input to a system for determining incoming steam quality **906**. Steam quality may be determined by a combination of both the temperature and pressure of the steam. Steam quality may be determined by a saturation value of the steam. Steam saturation values may be determined by using steam saturation tables or by calculations based on values of the supply temperature and supply pressure. Steam quality determination may be used to modify operational functionality of a machine based on a steam quality value **908** determined by the supply temperature and supply pressure of the steam. Supply temperature **902** may be determined by using one or more temperature sensors such as thermocouples, RTDs, thermopiles, resistive junctions, combinations thereof, and other known temperature sensing means. Supply pressure **904** may be determined by using one or more pressure transducers, pressure sensors, strain gauges, and other known pressure sensing technologies. Steam quality **906** may be determined by using a computer, microprocessor, microcontroller, or an application specific integrated circuit (ASIC) specifically programmed to execute non-transitory processing/memory functions allowing the supply pressure and temperature data to be read and processed to determine a near real-time dynamically changing steam quality value. The dynamically changing steam quality value may be used to change, on-the-fly, operational functionality of a machine in mid cycle of a machine process. For example, a sterilizer may start a sterile cycle with a blow down of steam until an acceptable supply steam quality is achieved before allowing the steam to enter the sterilization chamber. When an acceptable steam quality is detected then a processor may allow the sterile cycle to continue. If a predetermined steam quality is not reached, a notification may be sent out that the supply steam is not acceptable, maintenance may be triggered, and/or alarming/notifying an operator of a supply problem. Supply steam may be facility supplied steam (house steam) or may be built in machine generated supply steam. In another example, a sterilizer starts a sterile cycle and the supply steam quality changes mid cycle. The sterilizer may dynamically lengthen its cycle time to achieve acceptable sterilization results based on preprogrammed acceptable sterilization criteria, the sterilizer may lengthen out a post dry cycle time (if the steam is too wet), the sterilizer may send notifications to maintenance or users of the sterilizer, the sterilizer may log all supply steam quality changes before, during and after each sterile

cycle, and/or boost the supply steam quality by using an inline supply steam heating system. The inline supply heating system may be internal to the sterilizer machine or external. Preprogrammed, predetermined supply steam quality values may be used to control, dynamically, programmed functions and mechanical functions of a machine to optimize machine functionality and product quality.

The systems and methods disclosed herein may be embodied in other specific forms without departing from their spirit or essential characteristics. The described embodiments are to be considered in all respects only as illustrative and not restrictive. The scope of the invention is, therefore, indicated by the appended claims rather than by the foregoing description. All changes which come within the meaning and range of equivalency of the claims are to be embraced within their scope.

The invention claimed is:

1. A steam quality process monitor comprising:

a temperature sensor;

a pressure sensor;

a processor and memory configured to:

determine a steam quality value of an input steam supply based on a reading of the temperature sensor and a reading the pressure sensor, wherein the steam quality value is a saturation value of the input steam supply and the steam saturation value causes a dynamic change within a dry-time cycle of the machine;

continuously update the steam quality value; and

a machine that accepts the input steam supply and is at least partially controlled by the steam quality value.

2. The steam quality process monitor of claim 1, wherein the dynamic change of a cycle of the machine is within a failure cycle of the machine.

3. The steam quality process monitor of claim 1, wherein the dynamic change of a cycle of the machine is within a notification cycle of the machine.

4. The steam quality process monitor of claim 1, wherein the dynamic change of a cycle of the machine is within a sanitation cycle of the machine.

5. The steam quality process monitor of claim 1, wherein the dynamic change of a cycle of the machine is within an alarm cycle of the machine.

6. The steam quality process monitor of claim 1, wherein the dynamic change of a cycle of the machine is within a wash cycle of the machine.

7. The steam quality process monitor of claim 6, wherein the machine is one of a sterilizer, a dishwasher, a boiler, a steam heater, or a steam cleaner.

8. A sterilizer steam control system comprising:

a temperature sensor;

a pressure sensor;

a processor and memory configured to:

determine a steam quality value of an input steam supply based on a reading of the temperature sensor and a reading the pressure sensor, wherein the steam quality value is a saturation value of the input steam supply and the steam saturation value causes a dynamic change within a dry-time cycle of the machine;

continuously update the steam quality value; and

wherein the sterilizer accepts the input steam supply and is at least partially controlled by the steam quality value.

9. The sterilizer of claim 8, wherein the dynamic change of a cycle of the sterilizer is within a failure cycle of the sterilizer.

10. The sterilizer of claim 8, wherein the dynamic change of a cycle of the sterilizer is within a notification cycle of the sterilizer.

11. The sterilizer of claim 8, wherein the dynamic change of a cycle of the sterilizer is within a sanitation cycle of the sterilizer.

12. The sterilizer of claim 8, wherein the dynamic change of a cycle of the sterilizer is within an alarm cycle of the sterilizer.

13. The sterilizer of claim 8, wherein the dynamic change of a cycle of the sterilizer is within a purge cycle of the machine.

14. The sterilizer of claim 8, further comprising visual indicators representing the dynamic change within a cycle of the sterilizer.

* * * * *