

REV / ISSUE	DATE	DESCRIPTION
0	08-06-2021	DEIS SUBMISSION

CONSULTANT

CONSULTANT

ORIENTATION / KEY PLAN

CLIENT

PS&S PAULUS, SOKOLOWSKI AND SARTOR ENGINEERING, P.C.
 ONE LARKIN PLAZA
 2ND FLOOR
 YONKERS, NY 10701
 PHONE: (914) 508-8600

THIS DOCUMENT IS THE PROPERTY OF PS&S. IT IS TO BE USED ONLY FOR THE PROJECT AND SITE SPECIFICALLY IDENTIFIED HEREIN. IT IS NOT TO BE REPRODUCED, COPIED, OR TRANSMITTED IN ANY FORM OR BY ANY MEANS, ELECTRONIC OR MECHANICAL, INCLUDING PHOTOCOPYING, RECORDING, OR BY ANY INFORMATION STORAGE AND RETRIEVAL SYSTEM, WITHOUT THE WRITTEN PERMISSION OF PS&S. THE USER OF THIS DOCUMENT AGREES TO HOLD PS&S HARMLESS FROM AND AGAINST ALL CLAIMS, DAMAGES, LOSSES, AND EXPENSES, INCLUDING REASONABLE ATTORNEY'S FEES, ARISING OUT OF OR RESULTING FROM THE USE OF THIS DOCUMENT. PS&S ACCEPTS NO LIABILITY FOR ANY ERRORS OR OMISSIONS IN THIS DOCUMENT. PS&S SHALL BE RESPONSIBLE FOR THE ACCURACY OF THE INFORMATION PROVIDED HEREIN. PS&S SHALL NOT BE RESPONSIBLE FOR ANY ERRORS OR OMISSIONS IN THIS DOCUMENT. PS&S SHALL NOT BE RESPONSIBLE FOR ANY ERRORS OR OMISSIONS IN THIS DOCUMENT. PS&S SHALL NOT BE RESPONSIBLE FOR ANY ERRORS OR OMISSIONS IN THIS DOCUMENT.

WILLIAM J. SCHNEIDER, P.E.
 PROFESSIONAL ENGINEER
 N.Y. LIC. NO. 075094-01

SIGNATURE _____ DATE _____

PROJECT
**MIXED-USE REDEVELOPMENT
 AT CHICKEN ISLAND**

BLOCK 475, LOTS 50, 51, 55 & 59; BLOCK 483, LOTS 50 & 60
 BLOCK 485, LOTS 14, 6-8, 10, 12 & 14
 CITY OF YONKERS, WESTCHESTER COUNTY, NEW JERSEY

SHEET TITLE
**OVERALL
 SITE PLAN**

PROJECT NO.: 06252.0002 DRAWN BY: TB/FM
 SCALE: 1" = 40' CHECKED BY: WJS
 DATE: 08-06-2021 SHEET 3 OF 31
 SHEET NO. **OV-1**

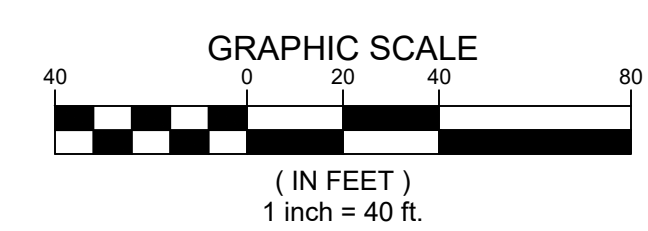

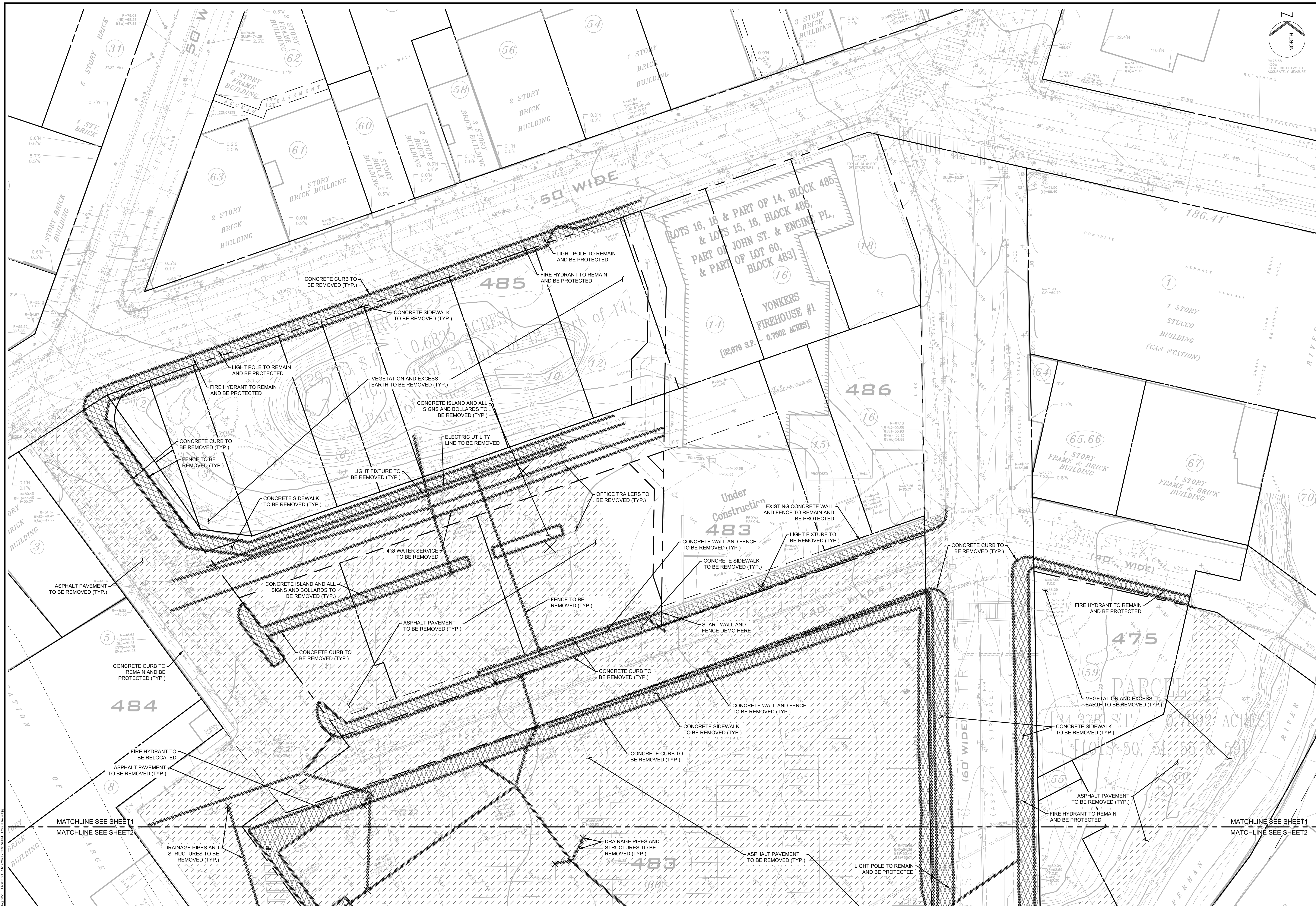

REV / ISSUE	DATE	DESCRIPTION
0	08-06-2021	DEIS SUBMISSION

CONSULTANT

CONSULTANT

ORIENTATION / KEY PLAN

CLIENT

PS&S PAULIUS, SOKOLOWSKI AND SARTOR ENGINEERING, P.C.
 ONE LARKIN PLAZA
 2ND FLOOR
 YONKERS, NY 10701
 PHONE: (914) 509-8600

THIS PLAN IS A PRELIMINARY DESIGN AND IS SUBJECT TO CHANGE WITHOUT NOTICE. THE CLIENT SHALL BE RESPONSIBLE FOR OBTAINING ALL NECESSARY PERMITS AND APPROVALS FROM THE APPROPRIATE AGENCIES. THE ENGINEER'S LIABILITY IS LIMITED TO THE PROFESSIONAL SERVICES PROVIDED HEREON. THE ENGINEER DOES NOT WARRANT THE ACCURACY OF ANY INFORMATION PROVIDED BY THE CLIENT OR ANY OTHER SOURCE. THE ENGINEER'S LIABILITY IS LIMITED TO THE PROFESSIONAL SERVICES PROVIDED HEREON. THE ENGINEER DOES NOT WARRANT THE ACCURACY OF ANY INFORMATION PROVIDED BY THE CLIENT OR ANY OTHER SOURCE.

WILLIAM J. SCHNEIDER, P.E.
 PROFESSIONAL ENGINEER
 N.Y. LIC. NO. 075094-01

SIGNATURE _____ DATE _____

PROJECT
**MIXED-USE REDEVELOPMENT
 AT CHICKEN ISLAND**

BLOCK 475, LOTS 50, 51, 55 & 59; BLOCK 483, LOTS 50 & 60
 BLOCK 485, LOTS 14, 6-8, 10, 12 & 14
 CITY OF YONKERS, WESTCHESTER COUNTY, NEW JERSEY
 SHEET TITLE
**EXISTING CONDITIONS
 AND DEMOLITIONS PLAN
 (SHEET 1 OF 2)**

PROJECT NO.: 06252.0002 DRAWN BY: TB/FM
 SCALE: 1" = 20' CHECKED BY: WJS
 DATE: 08-06-2021 SHEET 4 OF 31
 SHEET NO. **DM-1**

LEGEND

- REMOVE CURB, FENCE, WALL, OR UNDERGROUND UTILITY
- REMOVE CONCRETE SIDEWALK
- REMOVE ASPHALT AND IMPERVIOUS COVER

GRAPHIC SCALE
 0 10 20
 (IN FEET)
 1 inch = 20 ft.



REV / ISSUE	DATE	DESCRIPTION
0	08-06-2021	DEIS SUBMISSION

CONSULTANT

CONSULTANT

ORIENTATION / KEY PLAN

CLIENT

PS&S PAULUS, SOKOLOWSKI AND SARTOR ENGINEERING, P.C.
 ONE LARKIN PLAZA
 YONKERS, NY 10701
 PHONE: (914) 508-8600

THIS DOCUMENT IS THE PROPERTY OF PS&S. IT IS TO BE USED ONLY FOR THE PROJECT AND SITE SPECIFICALLY IDENTIFIED HEREIN. IT IS NOT TO BE REPRODUCED, COPIED, OR TRANSMITTED IN ANY FORM OR BY ANY MEANS, ELECTRONIC OR MECHANICAL, INCLUDING PHOTOCOPYING, RECORDING, OR BY ANY INFORMATION STORAGE AND RETRIEVAL SYSTEM, WITHOUT THE WRITTEN PERMISSION OF PS&S. PS&S AND ITS CONSULTANTS AND SUBCONTRACTORS SHALL BE RESPONSIBLE FOR THE ACCURACY OF THE INFORMATION PROVIDED HEREIN. THE USER OF THIS DOCUMENT SHALL BE RESPONSIBLE FOR OBTAINING NECESSARY PERMITS AND APPROVALS FROM THE APPROPRIATE AGENCIES. PS&S AND ITS CONSULTANTS AND SUBCONTRACTORS SHALL NOT BE RESPONSIBLE FOR THE USER'S NEGLIGENCE OR MISUSE OF THIS DOCUMENT. ALL RIGHTS RESERVED.

WILLIAM J. SCHNEIDER, P.E.
 PROFESSIONAL ENGINEER
 N.Y. LIC. NO. 075094-01

SIGNATURE _____ DATE _____

PROJECT
MIXED-USE REDEVELOPMENT AT CHICKEN ISLAND

BLOCK 475, LOTS 50, 51, 55 & 59; BLOCK 483, LOTS 50 & 60
 BLOCK 485, LOTS 14, 6-8, 10, 12 & 14
 CITY OF YONKERS, WESTCHESTER COUNTY, NEW JERSEY

SHEET TITLE
EXISTING CONDITIONS AND DEMOLITION PLAN (SHEET 2 OF 2)

PROJECT NO.: 06252.0002 DRAWN BY: TB/FM
 SCALE: 1" = 20' CHECKED BY: WJS
 DATE: 08-06-2021 SHEET 5 OF 31
 SHEET NO. **DM-2**

LEGEND

- REMOVE CURB, FENCE, WALL, OR UNDERGROUND UTILITY
- REMOVE CONCRETE SIDEWALK
- REMOVE ASPHALT AND IMPERVIOUS COVER

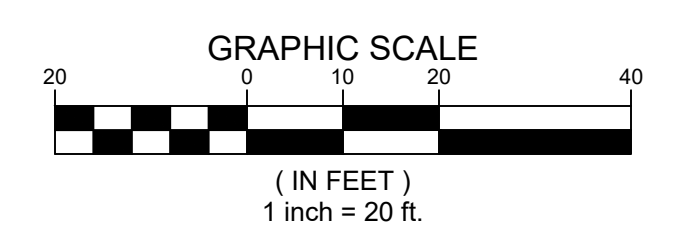

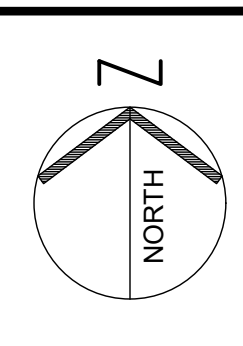
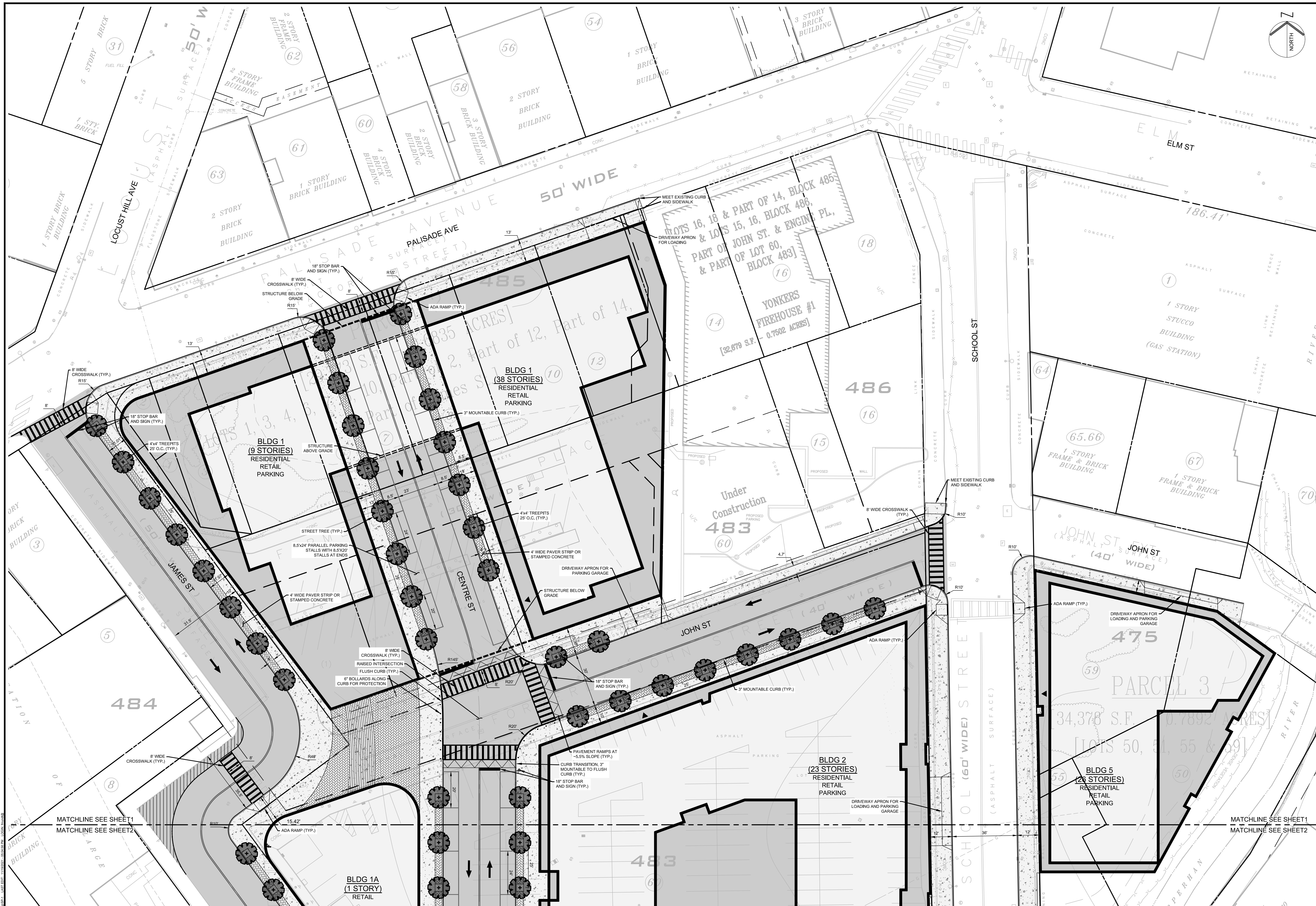

REV / ISSUE	DATE	DESCRIPTION
0	08-06-2021	DEIS SUBMISSION

CONSULTANT

CONSULTANT

ORIENTATION / KEY PLAN

CLIENT

PS&S

PAULUS, SOKOLOWSKI AND SARTOR ENGINEERING, P.C.

ONE LARKIN PLAZA
YONKERS, NY 10701
PHONE: (914) 508-8600

WILLIAM J. SCHNEIDER, P.E.
PROFESSIONAL ENGINEER
N.Y. LIC. NO. 075094-01

SIGNATURE _____ DATE _____

PROJECT

MIXED-USE REDEVELOPMENT
AT CHICKEN ISLAND

BLOCK 475, LOTS 50, 51, 55 & 59; BLOCK 483, LOTS 50 & 60
BLOCK 485, LOTS 14, 6-8, 10, 12 & 14
CITY OF YONKERS, WESTCHESTER COUNTY, NEW JERSEY

SHEET TITLE

SITE PLAN
(SHEET 1 OF 2)

PROJECT NO.: 06252.0002 DRAWN BY: TB/PM
SCALE: 1" = 20' CHECKED BY: WJS
DATE: 08-06-2021 SHEET 6 OF 31
SHEET NO. SP-1

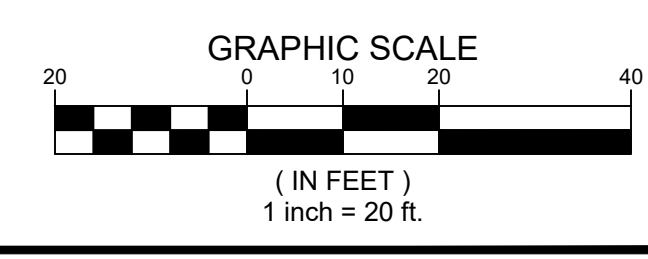

MATCHLINE SEE SHEET 1
MATCHLINE SEE SHEET 2

MATCHLINE SEE SHEET 1
MATCHLINE SEE SHEET 2



REV / ISSUE	DATE	DESCRIPTION
0	08-06-2021	DEIS SUBMISSION

CONSULTANT
CONSULTANT
ORIENTATION / KEY PLAN
CLIENT

 PAULUS, SOKOLOWSKI AND SARTOR ENGINEERING, P.C. ONE LARKIN PLAZA 2ND FLOOR YONKERS, NY 10701 PHONE: (914) 508-8600
<small> ALL INFORMATION CONTAINED HEREIN IS THE PROPERTY OF PS&S. IT IS TO BE USED ONLY FOR THE PROJECT AND SITE SPECIFICALLY IDENTIFIED HEREIN. NO PART OF THIS DOCUMENT IS TO BE REPRODUCED OR TRANSMITTED IN ANY FORM OR BY ANY MEANS, ELECTRONIC OR MECHANICAL, INCLUDING PHOTOCOPYING, RECORDING, OR BY ANY INFORMATION STORAGE AND RETRIEVAL SYSTEM, WITHOUT THE WRITTEN PERMISSION OF PS&S. THE CONSULTANT'S LIABILITY IS LIMITED TO THE PROFESSIONAL SERVICES PROVIDED AND DOES NOT EXTEND TO ANY OTHER SERVICES OR TO ANY OTHER PROJECTS. THE CONSULTANT'S LIABILITY IS LIMITED TO THE PROFESSIONAL SERVICES PROVIDED AND DOES NOT EXTEND TO ANY OTHER SERVICES OR TO ANY OTHER PROJECTS. </small>
WILLIAM J. SCHNEIDER, P.E. PROFESSIONAL ENGINEER N.Y. LIC. NO. 075094-01
SIGNATURE _____ DATE _____
PROJECT
MIXED-USE REDEVELOPMENT AT CHICKEN ISLAND
<small> BLOCK 475, LOTS 50, 51, 55 & 59; BLOCK 483, LOTS 50 & 60 BLOCK 485, LOTS 14, 6-8, 10, 12 & 14 CITY OF YONKERS, WESTCHESTER COUNTY, NEW JERSEY </small>
SHEET TITLE
SITE PLAN (SHEET 2 OF 2)
PROJECT NO.: 06252.0002 DRAWN BY: TBF/M SCALE: 1" = 20' CHECKED BY: WJS DATE: 08-06-2021 SHEET 7 OF 31 SHEET NO. SP-2

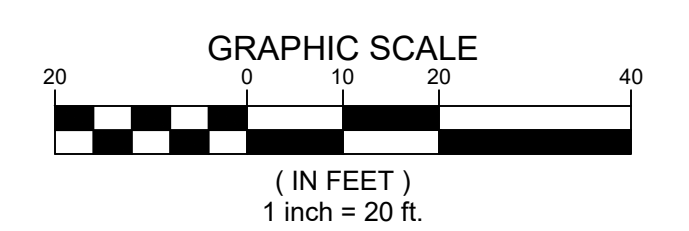

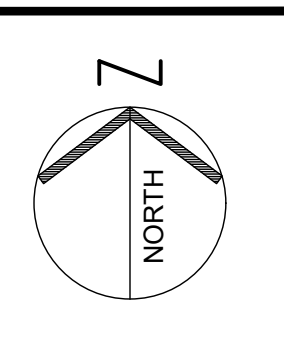
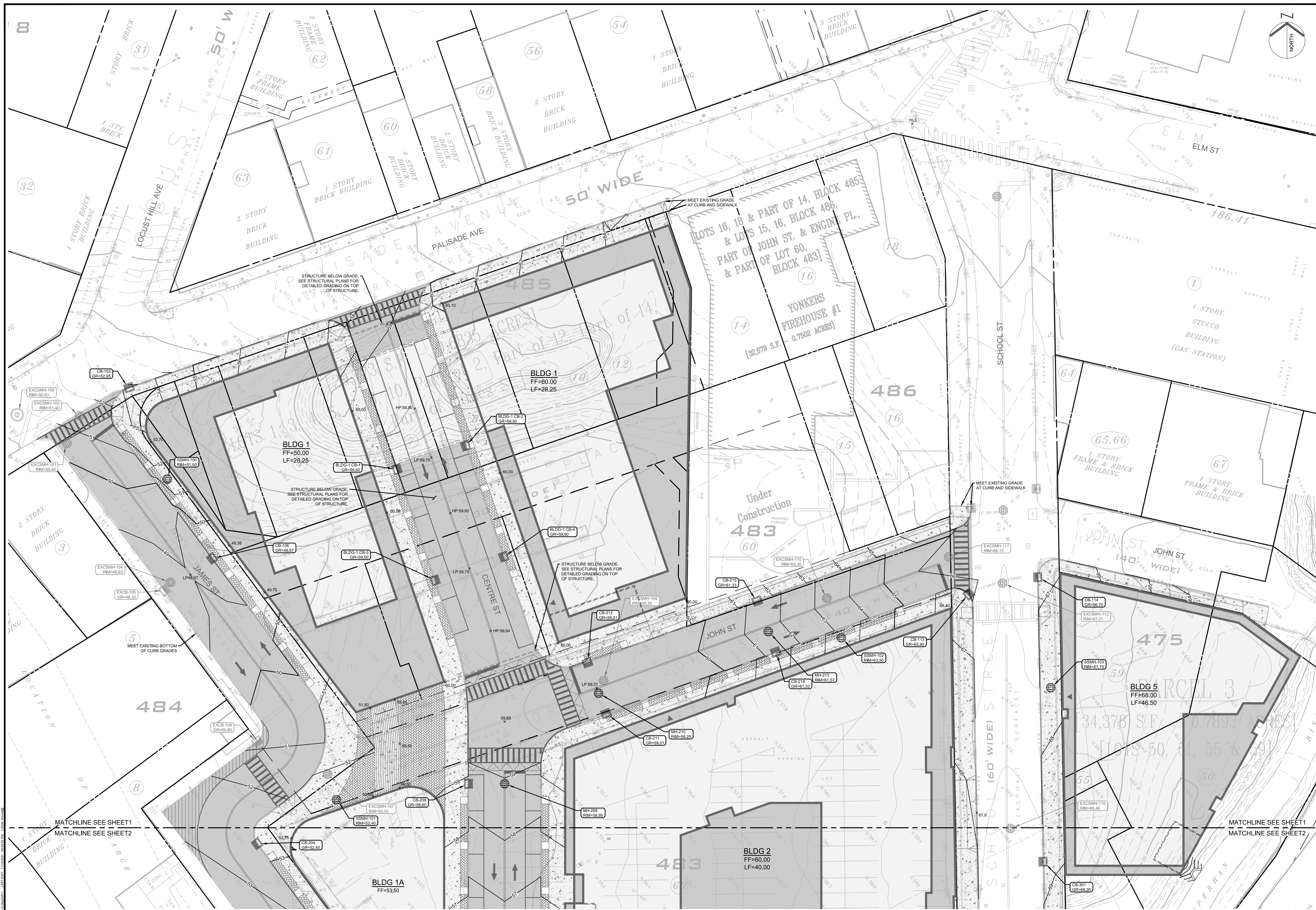

REV / ISSUE	DATE	DESCRIPTION
0	08-06-2021	DEIS SUBMISSION

CONSULTANT

CONSULTANT

ORIENTATION / KEY PLAN

CLIENT

PAULUS, SOKOLOWSKI AND SARTOR ENGINEERING, P.C.
 ONE LARKIN PLAZA
 2ND FLOOR
 YONKERS, NY 10701
 PHONE: (914) 508-8600

WILLIAM J. SCHNEIDER, P.E.
 PROFESSIONAL ENGINEER
 N.Y. LIC. NO. 075094-01

SIGNATURE _____ DATE _____

PROJECT
MIXED-USE REDEVELOPMENT AT CHICKEN ISLAND

BLOCK 475, LOTS 50, 51, 55 & 59; BLOCK 483, LOTS 50 & 60
 BLOCK 485, LOTS 14, 15, 16, 17 & 18
 CITY OF YONKERS, WESTCHESTER COUNTY, NEW JERSEY

SHEET TITLE
GRADING PLAN (SHEET 1 OF 2)

PROJECT NO.: 06252.0002 DRAWN BY: TB/FM
 SCALE: 1" = 20' CHECKED BY: WJS
 DATE: 08-06-2021 SHEET 8 OF 31
 SHEET NO. **GR-1**

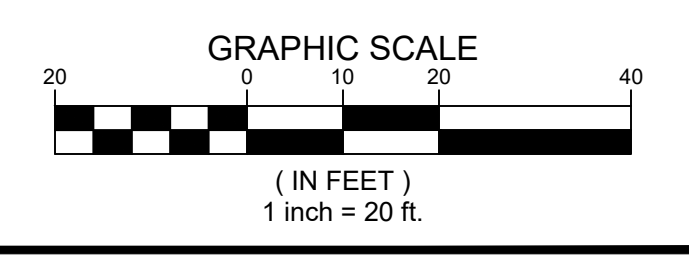

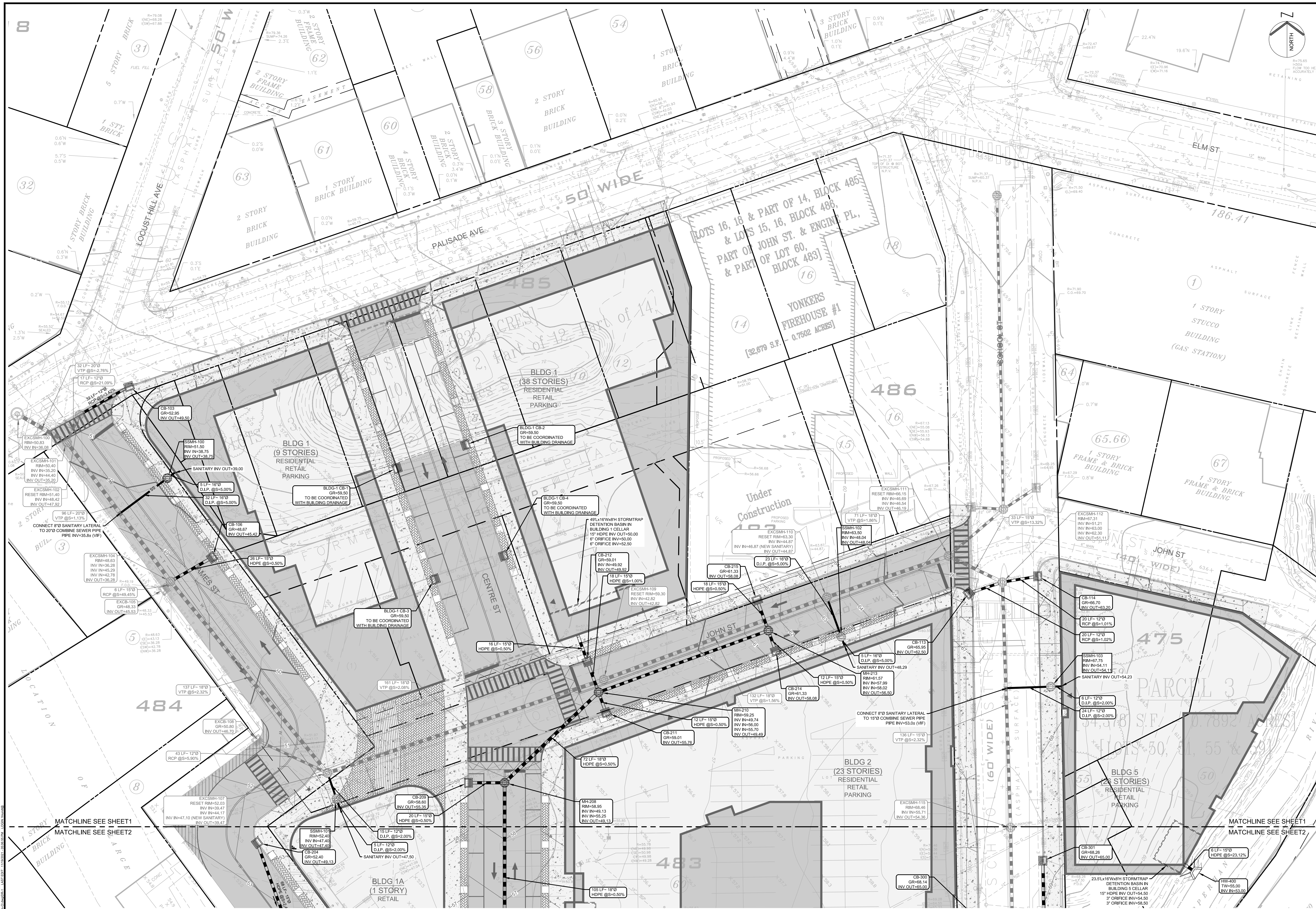

REV / ISSUE	DATE	DESCRIPTION
0	08-06-2021	DEIS SUBMISSION

CONSULTANT
CONSULTANT
ORIENTATION / KEY PLAN
CLIENT
 PAULUS, SOKOLOWSKI AND SARTOR ENGINEERING, P.C. ONE LARKIN PLAZA YONKERS, NY 10701 PHONE: (914) 508-8600
WILLIAM J. SCHNEIDER, P.E. PROFESSIONAL ENGINEER N.Y. LIC. NO. 075094-01
SIGNATURE _____ DATE _____
PROJECT
MIXED-USE REDEVELOPMENT AT CHICKEN ISLAND
BLOCK 475, LOTS 50, 51, 55 & 59; BLOCK 483, LOTS 50 & 60 BLOCK 485, LOTS 14, 6-8, 10, 12 & 14 CITY OF YONKERS, WESTCHESTER COUNTY, NEW JERSEY
SHEET TITLE
DRAINAGE PLAN (SHEET 1 OF 2)
PROJECT NO.: 06252.0002 DRAWN BY: TB/PM SCALE: 1" = 20' CHECKED BY: WJS DATE: 08-06-2021 SHEET 10 OF 31 SHEET NO. DR-1

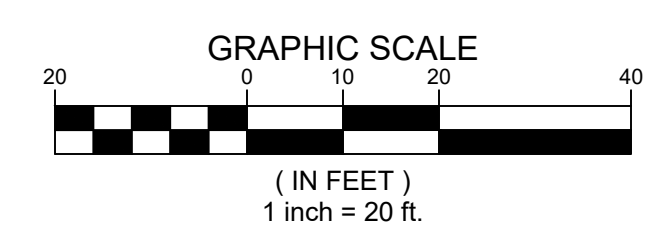



REV / ISSUE	DATE	DESCRIPTION
0	08-06-2021	DEIS SUBMISSION

CONSULTANT
CONSULTANT
ORIENTATION / KEY PLAN
CLIENT

PAULUS, SOKOLOWSKI AND SARTOR ENGINEERING, P.C. ONE LARKIN PLAZA YONKERS, NY 10701 PHONE: (914) 508-8600
WILLIAM J. SCHNEIDER, P.E. PROFESSIONAL ENGINEER N.Y. LIC. NO. 075094-01

SIGNATURE	DATE
-----------	------

PROJECT
MIXED-USE REDEVELOPMENT AT CHICKEN ISLAND
BLOCK 475, LOTS 50, 51, 55 & 59; BLOCK 483, LOTS 50 & 60 BLOCK 485, LOTS 14, 6-8, 10, 12 & 14 CITY OF YONKERS, WESTCHESTER COUNTY, NEW JERSEY
SHEET TITLE
DRAINAGE PLAN (SHEET 2 OF 2)

PROJECT NO.: 06252.0002	DRAWN BY: TB/FM
SCALE: 1" = 20'	CHECKED BY: WJS
DATE: 08-06-2021	SHEET 11 OF 31
SHEET NO.	DR-2

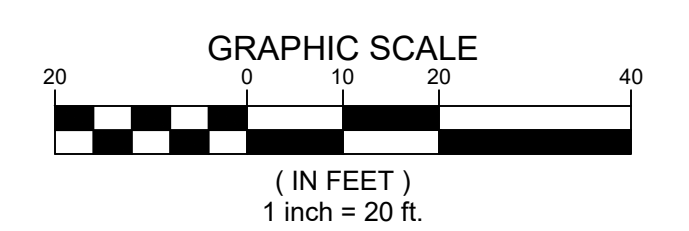

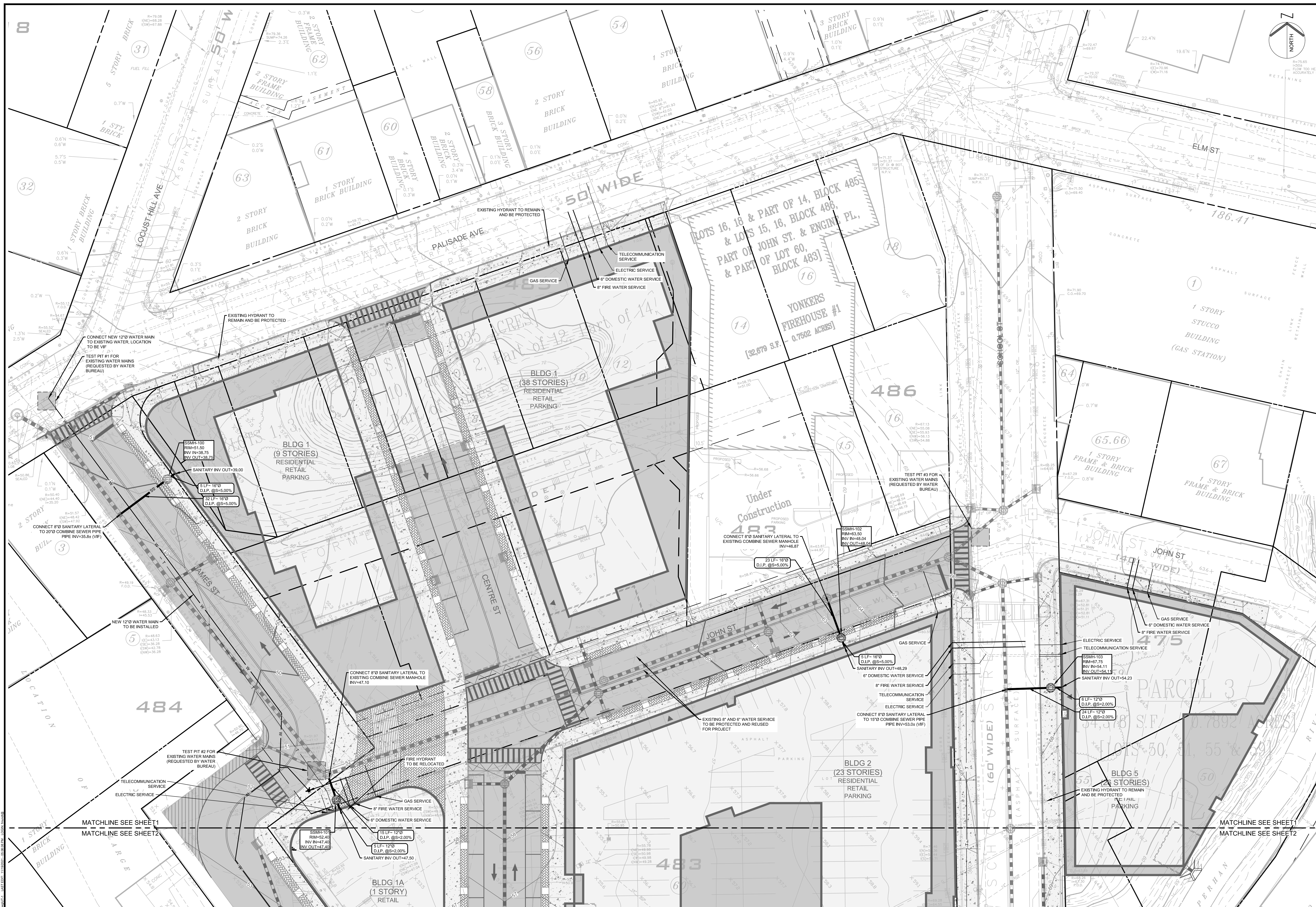

REV / ISSUE	DATE	DESCRIPTION
0	08-06-2021	DEIS SUBMISSION

CONSULTANT

CONSULTANT

ORIENTATION / KEY PLAN

CLIENT

PS&S PAULUS, SOKOLOWSKI AND SARTOR ENGINEERING, P.C.
 ONE LARKIN PLAZA
 2ND FLOOR
 YONKERS, NY 10701
 PHONE: (914) 508-8600

WILLIAM J. SCHNEIDER, P.E.
 PROFESSIONAL ENGINEER
 N.Y. LIC. NO. 075094-01

SIGNATURE _____ DATE _____

PROJECT
**MIXED-USE REDEVELOPMENT
 AT CHICKEN ISLAND**

BLOCK 475, LOTS 50, 51, 55 & 59; BLOCK 483, LOTS 50 & 60
 BLOCK 485, LOTS 14, 6-8, 10, 12 & 14
 CITY OF YONKERS, WESTCHESTER COUNTY, NEW JERSEY

SHEET TITLE
**UTILITY PLAN
 (SHEET 1 OF 2)**

PROJECT NO.: 06252.0002 DRAWN BY: TBFM
 SCALE: 1" = 20' CHECKED BY: WJS
 DATE: 08-06-2021 SHEET 12 OF 31
 SHEET NO. **UT-1**

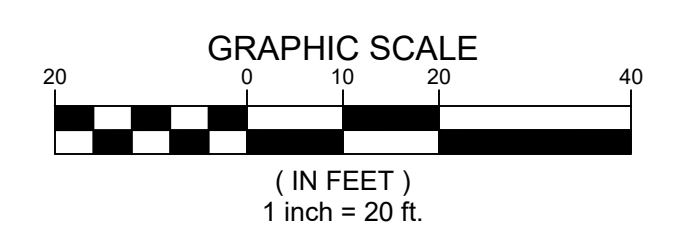



REV / ISSUE	DATE	DESCRIPTION
0	08-06-2021	DEIS SUBMISSION

CONSULTANT

CONSULTANT

ORIENTATION / KEY PLAN

CLIENT

PS&S PAULUS, SOKOLOWSKI AND SARTOR ENGINEERING, P.C.

ONE LARKIN PLAZA
2ND FLOOR
YONKERS, NY 10701
PHONE: (914) 508-8600

I, the undersigned, being a duly licensed Professional Engineer in the State of New York, do hereby certify that I am the author of the foregoing Engineering Design and that I am a duly Licensed Professional Engineer in the State of New York, License No. 075094-01.

WILLIAM J. SCHNEIDER, P.E.
PROFESSIONAL ENGINEER
N.Y. LIC. NO. 075094-01

SIGNATURE _____ DATE _____

PROJECT

MIXED-USE REDEVELOPMENT AT CHICKEN ISLAND

BLOCK 475, LOTS 50, 51, 55 & 59; BLOCK 483, LOTS 50 & 60
BLOCK 485, LOTS 14, 6-8, 10, 12 & 14
CITY OF YONKERS, WESTCHESTER COUNTY, NEW JERSEY

SHEET TITLE

UTILITY PLAN (SHEET 2 OF 2)

PROJECT NO.: 06252.0002 DRAWN BY: TB/PM
SCALE: 1" = 20' CHECKED BY: WJS
DATE: 08-06-2021 SHEET 13 OF 31
SHEET NO. **UT-2**

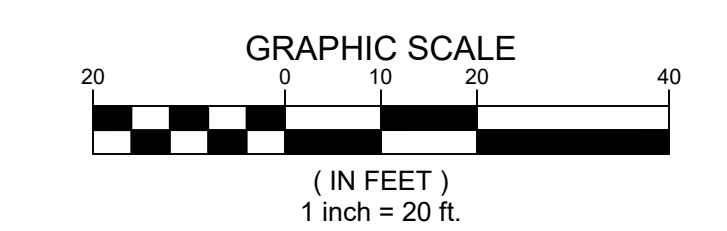



REV / ISSUE	DATE	DESCRIPTION
0	08-06-2021	DEIS SUBMISSION

CONSULTANT

CONSULTANT

ORIENTATION / KEY PLAN

CLIENT

PS&S
PAULUS, SOKOLOWSKI AND
SARTOR ENGINEERING, P.C.

ONE LARKIN PLAZA
2ND FLOOR
YONKERS, NY 10701
PHONE: (914) 508-8600

WILLIAM J. SCHNEIDER, P.E.
PROFESSIONAL ENGINEER
N.Y. LIC. NO. 075094-01

SIGNATURE _____ DATE _____

PROJECT
MIXED-USE REDEVELOPMENT
AT CHICKEN ISLAND

BLOCK 475, LOTS 50, 51, 55 & 59; BLOCK 483, LOTS 50 & 60
BLOCK 485, LOTS 14, 6-8, 10, 12 & 14
CITY OF YONKERS, WESTCHESTER COUNTY, NEW JERSEY

SHEET TITLE
**EROSION
AND SEDIMENT
CONTROL PLAN
(SHEET 1 OF 2)**

PROJECT NO.: 06252.0002 DRAWN BY: TB/PM
SCALE: 1" = 20' CHECKED BY: WJS
DATE: 08-06-2021 SHEET 18 OF 31
SHEET NO. **SE-1**

LEGEND

	LIMIT OF DISTURBANCE
	CONSTRUCTION FENCE
	SILT FENCE
	STABILIZED CONSTRUCTION ENTRANCE
	CONCRETE WASHOUT
	STAGING AREA

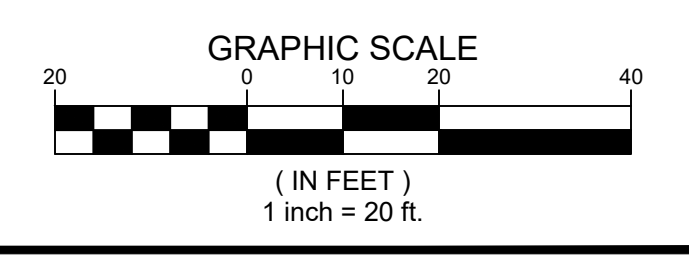

NOTE:
1. CONSTRUCTION ENTRANCES, CONCRETE WASHOUT STATIONS AND STAGING/STOCKPILE AREAS SHOWN HEREIN INDICATE THESE EROSION AND SEDIMENT CONTROL MEASURES SHOULD BE RELOCATED THROUGHOUT THE DEVELOPMENT SITE AS NECESSARY FOR EACH PHASE.

