

Alexander V. Bogaerts + Associates, P.C. • Interior Design
 2445 Franklin Road
 Bloomfield Hills, MI 48302
 248-334-5000

OVERHANGS & DRAINAGE

PROVIDE GUTTERS & DOWNSPOUTS FOR DRAINAGE OF ROOF WATER. DOWNSPOUTS ARE TO BE LOCATED SO THAT THE DISCHARGE WILL NOT SPILL ON OR FLOW ACROSS ANY PORCHES, WALKS OR DRIVES.

EGRESS WINDOW

NOTE: EVERY SLEEPING ROOM SHALL HAVE AT LEAST ONE OPERABLE WINDOW OR EXTERIOR DOOR APPROVED FOR EMERGENCY EGRESS OR RESCUE. THE UNIT(S) MUST BE OPERABLE FROM THE INSIDE TO A FULL CLEAR OPENING WITHOUT THE USE OF SEPARATE TOOLS. WHERE WINDOWS ARE PROVIDED AS A MEANS OF EGRESS, OR RESCUE, THEY SHALL HAVE SILHEIGHT OF NOT MORE THAN 44 INCHES ABOVE THE FLOOR. ALL EGRESS OR RESCUE WINDOWS FROM SLEEPING ROOMS MUST HAVE A MINIMUM NET CLEAR OPENING HEIGHT DIMENSION SHALL BE 24 INCHES AND WIDTH OF 20 INCHES.

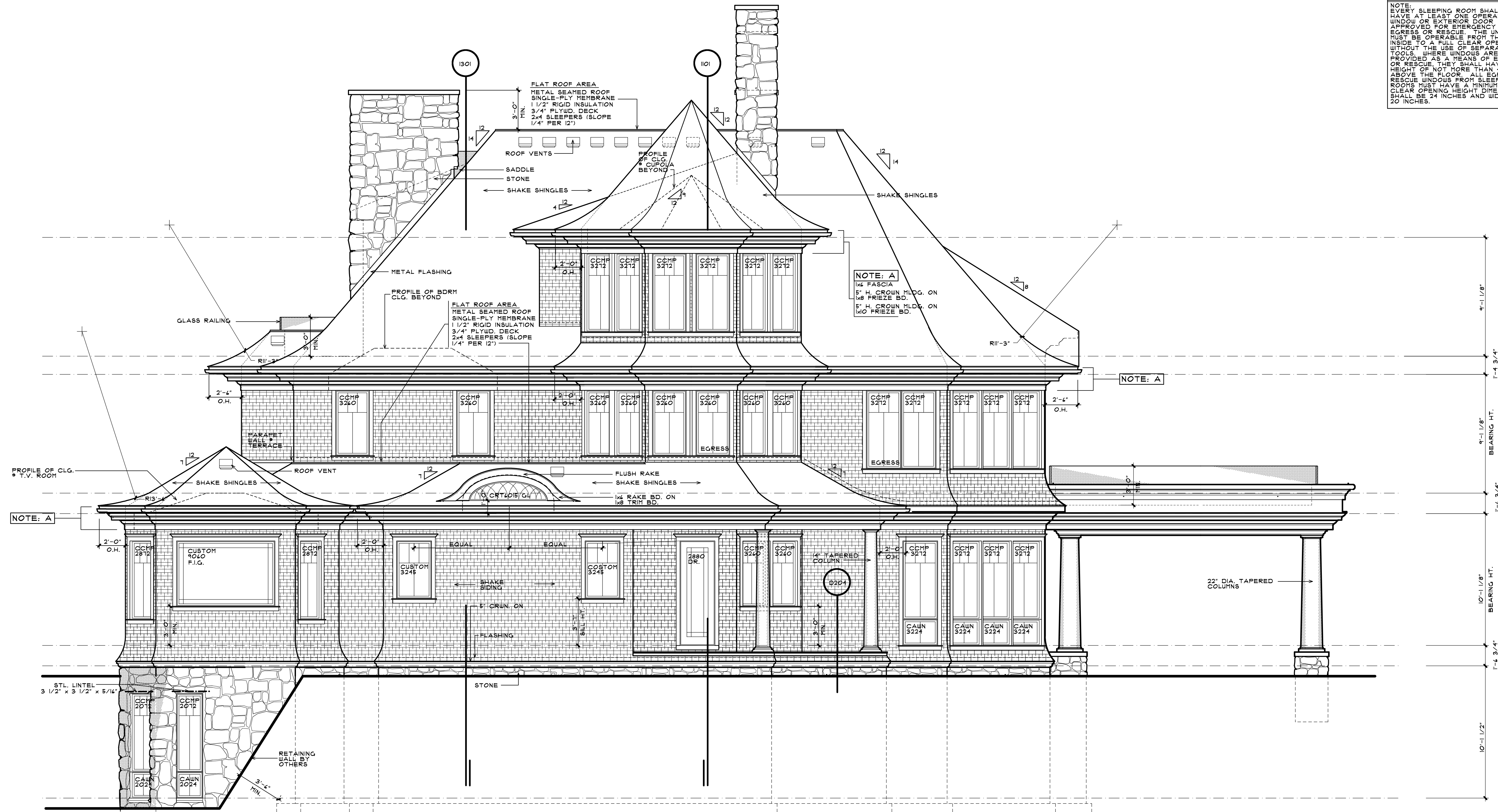

WEST ELEVATION

SCALE: 1/4" = 1'-0"

WEST ELEVATION

PENINSULA 13

COPYRIGHT 2003
 ALEXANDER V. BOGAERTS & ASSOC.

- PRELIMINARY 09-08-03
- BIDS 09-19-03
- PERMITS 09-19-03
- CONSTRUCTION 10-31-03
- REVISIONS
- 10-17-03
- 11-24-03
- 01-07-04

DRAWN BY
 CC
 CADD FILE
 JOHNSOND5
 CHECKED BY
 AM/BN/BC
 JOB NUMBER
 03-581
 DATE
 10-31-03
 SHEET NUMBER

