

Design No. U415

July 12, 2018

Nonbearing Wall Ratings - 1, 2, 3 or 4 Hr

\* Indicates such products shall bear the UL or cUL Certification Mark for jurisdictions employing the UL or cUL Certification (such as Canada), respectively.

System A - 1 Hr.

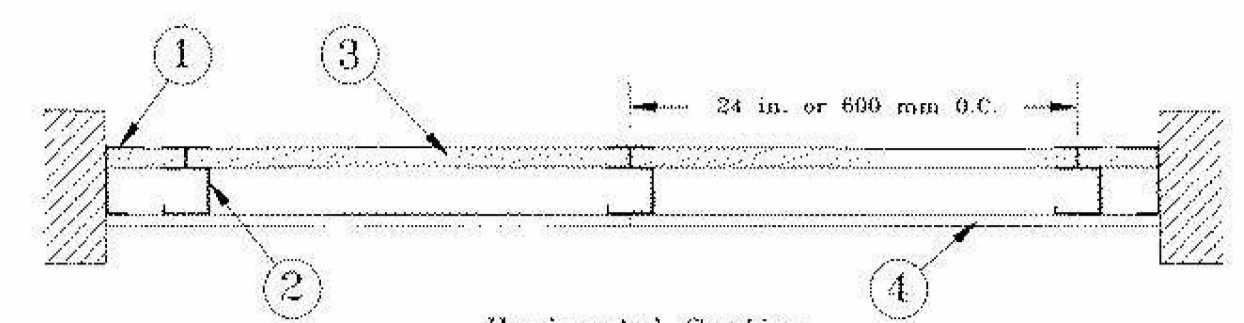

System B - 2 Hr.

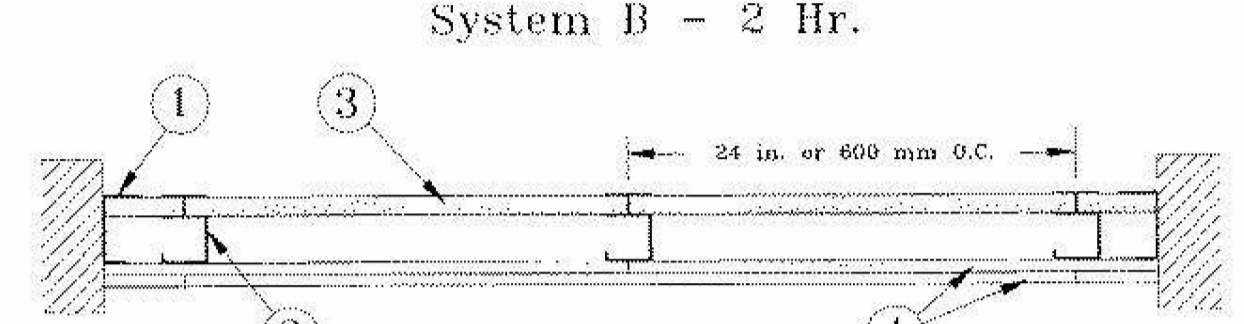

System C - 2 Hr.

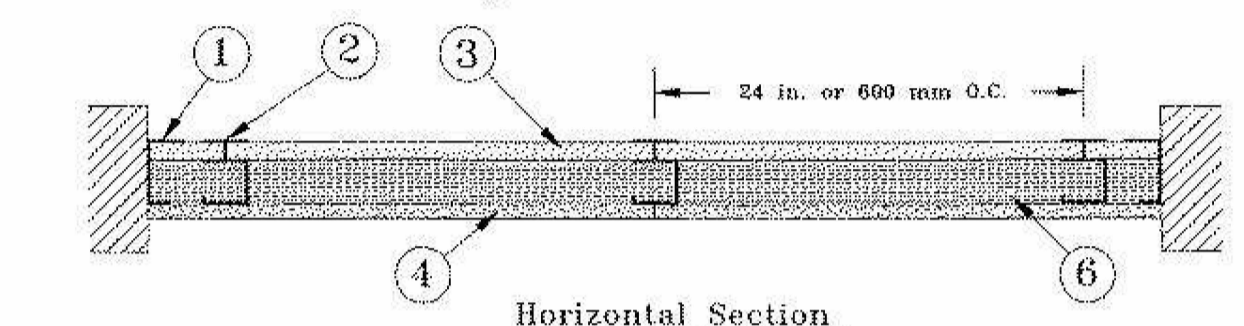

System D - 2 Hr.

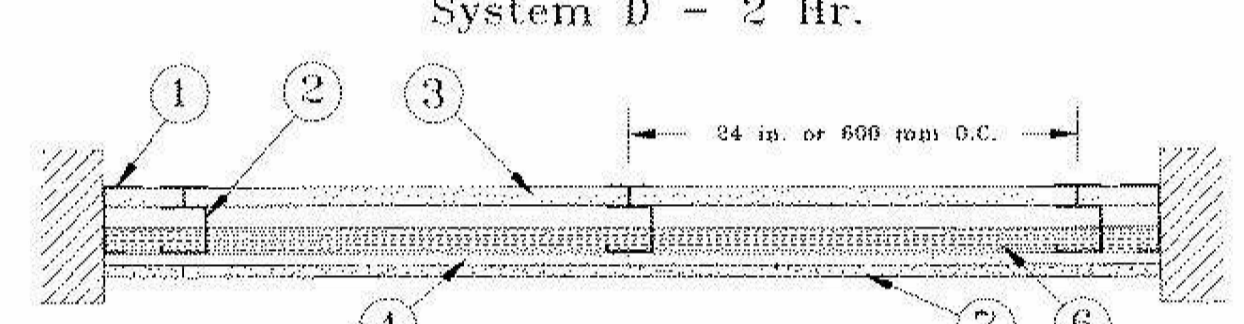

System E - 2 Hr.

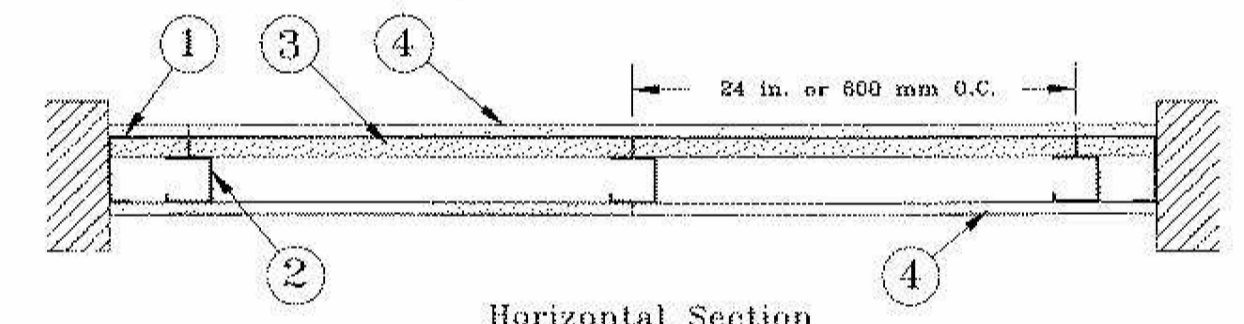

System F - 2 Hr.

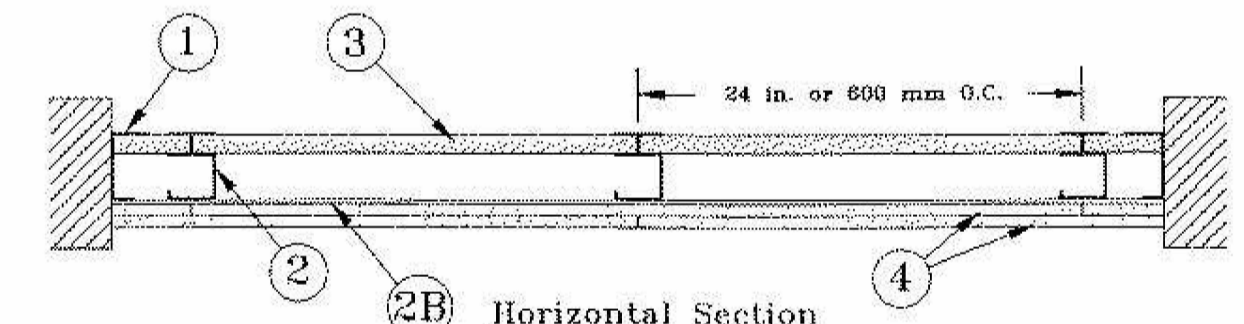

System G - 3 Hr.

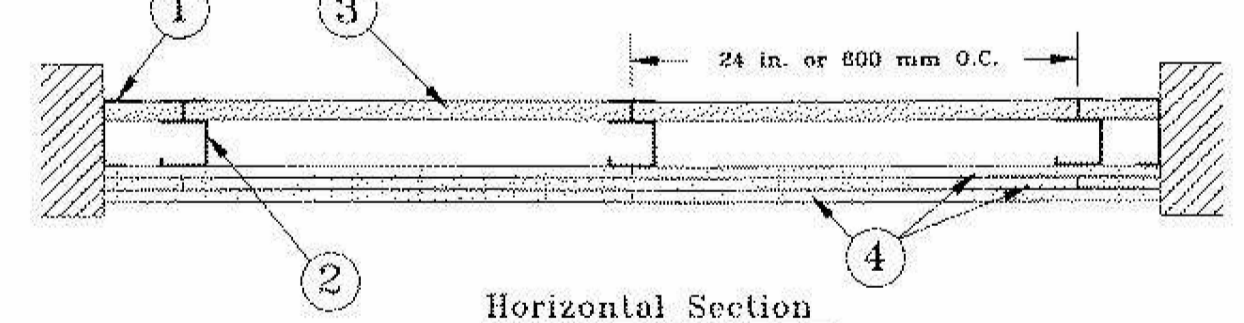

System H - 3 Hr.

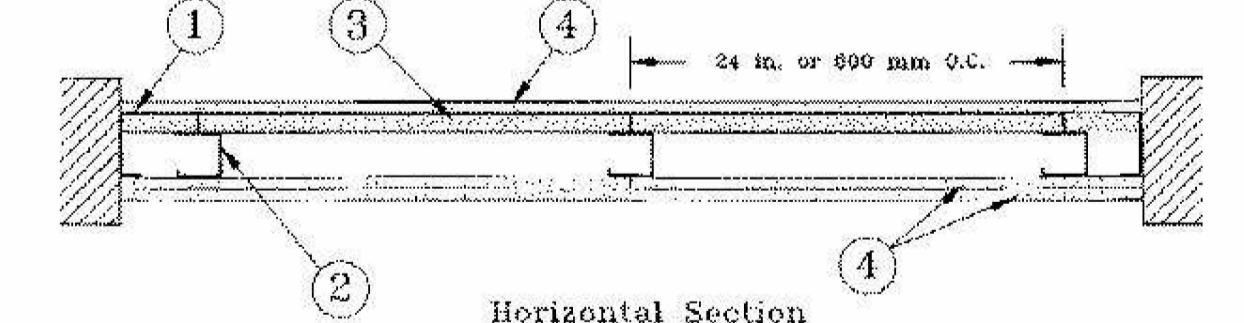

System I - 4 Hr.

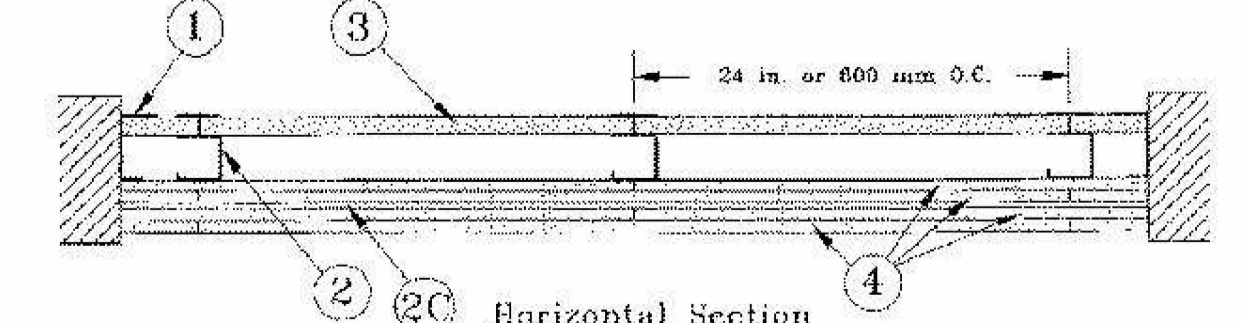

1. Floor, Side and Ceiling Runners - "J" shaped runner, min 2-1/2 in. deep (min 4 in. deep when System C is used), with unequal legs of 1 in. and 2 in., fabricated from min 24 MSG (min 20 MSG when Item 4A, 4B, 4C, 4D or 7 are used) galv steel. Runners positioned with short leg toward finished side of wall. Runners attached to structural supports with steel fasteners located not greater than 2 in. from ends and not greater than 24 in. OC.

2. Steel Studs - "C" shaped studs, min 2-1/2 in. deep (min 4 in. deep when System C is used), fabricated from min 25 MSG (min 20 MSG when Item 2D, 4A, 4B, 4C, 4D or 7 is used) galv steel. Cut to lengths 3/8 to 1/2 in. less than floor-to-ceiling height and spaced 24 in. or 600 mm OC (max 16 in. OC when Items 4A, 4B, 4C, or 4D are used).

2A. Steel Studs - (Not Shown) - "E" shaped studs installed back to back in place of "C" shaped studs (Item 2) "E" shaped studs secured together with steel screws spaced a maximum 12 in. OC. Fabricated from min 25 MSG (min 20 MSG when Item 2D, 4A, 4B or 7 is used) galv steel, min 2-1/2 in. deep (min 4 in. deep when System C is used), with one leg 1 in. long and two legs 3/4 in. apart to engage gypsum liner panels. Cut to lengths 3/8 to 1/2 in. less than floor to ceiling heights.

2B. Furring Channels - (Optional, Not Shown) - For use with single or double layer systems. Resilient furring channels fabricated from min 25 MSG corrosion protected steel, installed horizontally, and spaced vertically a max 24 in. OC. Flange portion of channel attached to each intersecting "C" or "E" stud on side of stud opposite the 1 in. liner panels with 1/2 in. long Type S or S-12 pan-head steel screws. When furring channels are used, wallboard to be installed vertically only. Not to be used with Type FRX-G gypsum wallboard, Type RB-LBG (Item 4A), Type Nelco (Item 4B) or cementitious backer units (Item 7).

2C. Furring Channels - For use with System I - "Hat" shaped, 25 MSG galv steel furring channels attached directly over the inner layers of wallboard to each stud with 2 in. long Type S pan head steel screws. Screws alternate from top flange to bottom flange at each stud intersection. Furring channels spaced vertically max 24 in. OC.

2D. Steel Framing Members - (Optional, Not Shown) - For use with single or double layer systems. Furring channels and Steel Framing Members as described below. Not to be used with Type FRX-G gypsum wallboard, Type RB-LBG (Item 4A), Type Nelco (Item 4B) or cementitious backer units (Item 7).

a. Furring Channels - Formed of No. 25 MSG galv steel, 2-9/16 in. or 2-23/32 in. wide by 7/8 in. deep spaced max. 24 in. OC, perpendicular to studs. Channels secured to studs as described in Item 4. Gypsum board installed vertically only and attached to furring channels as described in Item 4.

b. Steel Framing Members - Used to attach furring channels (Item 2Da) to studs (Item 2 or 2A). Clips spaced max. 24 in. OC, and secured to studs with No. 8 x 1-1/2 in. minimum self-drilling, S-12 steel screw through the center grommet. Furring channels are friction fitted into clips. RSIC-1 clip for use with 2-9/16 in. wide furring channels. RSIC-1 (2.75) clip for use with 2-23/32 in. wide furring channels.

PAC INTERNATIONAL L L C - Types RSIC-1, RSIC-1 (2.75)

2E. Steel Framing Members\* - (Optional, Not Shown) - Furring channels and Steel Framing Members as described below. Not to be used with Type FRX-G gypsum wallboard, Type RB-LBG (Item 4A), Type Nelco (Item 4B), Type X-Ray Shielded Gypsum (Item 4C), Type RPP-Lead Lined Drywall (Item 4F) or cementitious backer units (Item 7).

a. Furring Channels - Formed of No. 25 MSG galv steel. Spaced 24 in. OC perpendicular to studs. Channels secured to studs as described in Item 2b. Ends of adjoining channels overlapped 6 in. and tied together with double strand of No. 18 AWG galvanized steel wire. Gypsum board attached to furring channels as described in Item 4.

b. Steel Framing Members\* - Used to attach furring channels (Item 2Ea) to studs. Clips spaced 24 in. OC, and secured to studs with 2 in. coarse drywall screw with 1 in. diam washer through the center hole. Resilient channels are friction fitted into clips.

STUDCO BUILDING SYSTEMS - RESLMOUNT Sound Isolation Clips - Type A237R

2F. Steel Framing Members\* - (Optional, Not Shown) - For use with single or double layer systems. Furring channels and Steel Framing Members as described below. Not to be used with Type FRX-G gypsum wallboard, Type RB-LBG (Item 4A), Type Nelco (Item 4B), Type X-Ray Shielded Gypsum (Item 4C), Type RPP-Lead Lined Drywall (Item 4F) or cementitious backer units (Item 7).

a. Furring Channels - Formed of No. 25 MSG galv steel, 2-3/8 in. wide by 7/8 in. deep, spaced max. 24 in. OC, perpendicular to studs. Channels secured to studs as described in Item 3. Gypsum board installed vertically only and attached to furring channels as described in Item 3.

b. Steel Framing Members\* - Used to attach furring channels (Item 2Fa) to studs (Item 2 or 2A). Clips spaced max. 24 in. OC, and secured to studs with No. 8 x 1-1/2 in. minimum self-drilling, S-12 steel screw through the center grommet. Furring channels are friction fitted into clips.

PLITEQ INC - Type GENIECLIP

2G. Steel Framing Members\* - (Optional, Not Shown) - Furring channels and Steel Framing Members as described below. Not to be used with Type FRX-G gypsum wallboard, Type RB-LBG (Item 4A), Type Nelco (Item 4B), Type X-Ray Shielded Gypsum (Item 4C), Type RPP-Lead Lined Drywall (Item 4F) or cementitious backer units (Item 7).

a. Furring Channels - Formed of No. 25 MSG galv steel, spaced 24 in. OC perpendicular to studs. Channels secured to studs as described in Item 2Gb. Ends of adjoining channels overlapped 6 in. and tied together with double strand of No. 18 AWG galvanized steel wire. Gypsum board attached to furring channels as described in Item 4.

b. Steel Framing Members\* - Used to attach furring channels (Item 2Ga) to studs. Clips spaced 24 in. OC, and secured to studs with No. 8 x 2-1/2 in. coarse drywall screw through the center hole. Furring channels are friction fitted into clips.

REGUPOL AMERICA - Type SonusClip

2H. Steel Framing Members\* - (Optional, Not Shown) - Resilient channels and Steel Framing Members as described below. Not to be used with Type FRX-G gypsum wallboard, Type RB-LBG (Item 4A), Type Nelco (Item 4B), Type X-Ray Shielded Gypsum (Item 4C), Type RPP-Lead Lined Drywall (Item 4F) or cementitious backer units (Item 7).

a. Resilient Channels - Formed of No. 25 MSG galv steel, spaced 24 in. OC, and perpendicular to studs. Channels secured to studs as described in Item 3. Ends of adjoining channels overlapped 6 in. and secured in place with two No. 8 x 1-1/2 in. Phillips Modified Truss screws spaced 2-1/2 in. from the center of the overlap. Gypsum board attached to resilient channels as described in Item 3.

b. Steel Framing Members\* - Used to attach resilient channels (Item 2Ha) to studs. Clips spaced 48 in. OC, and secured to studs with No. 8 x 2-1/2 in. coarse drywall screw through the center hole. Resilient channels are secured to clips with one No. 10 x 1/2 in. pan-head self-drilling screw.

KEENE BUILDING PRODUCTS CO INC - Type RC+ Assurance Clip

3. Gypsum Board\* - Gypsum liner panels, nom 1 in. thick, 24 in. or 600 mm (for metric spacing) wide. Panels cut 1 in. less in length than floor to ceiling height. Vertical edges inserted in "H" portion of "C" shaped studs or the gap between the two 3/4 in. legs of the "E" studs. Free edge of end panels attached to long leg of vertical "J" runners with 1-5/8 in. long Type S steel screws spaced not greater than 12 in. OC. When wall height exceeds liner panel length, liner panel may be butted to extend to the full height of the wall. Horizontal joints of the steel framing. In System I, butt joints in liner panels are staggered min 36 in. Butt joints backed with 6 in. by 22 in. strips of 3/4 in. thick gypsum wallboard (Item 4). Wallboard strips centered over butt joints and secured to liner panels with six 1-1/2 in. long Type G steel screws, three screws along the 2 in. dimension at the top and bottom of the strips.

CGC INC - Type SLX

UNITED STATES GYPSUM CO - Type SLX

USG BORAL DRYWALL SFZ LLC - Type SLX

USG MEXICO S A DE C V - Type SLX

4. Gypsum Board\* -

System A - 1 Hr

Gypsum panels, with beveled, square or tapered edges, nom 5/8 in. thick, 48 in. or 1200 mm wide, applied vertically or horizontally, attached to studs with 1 in. long Type S steel screws spaced 12 in. when installed vertically or 8 in OC when installed horizontally. Horizontal joints need not be backed by steel framing.

CGC INC - Types AR, C, IP-AR, IP-X1, IP-X2, IPC-AR, SCX, SHX, ULX, USGX, WRC, WRX

UNITED STATES GYPSUM CO - Types AR, C, FRX-G, IP-AR, IP-X1, IP-X2, IPC-AR, SCX, SHX, ULX, USGX, WRC, WRX, USGX. When ULX is used insulation, Item 6, Batts and Blankets\* is required and minimum stud depth is 4 in.

USG BORAL DRYWALL SFZ LLC - Types C, SCX, SGX, USGX

USG MEXICO S A DE C V - Types AR, C, IP-AR, IP-X1, IP-X2, IPC-AR, SCX, SHX, ULX, USGX, WRC, WRX

System B - 2 Hr

Gypsum panels, with beveled, square or tapered edges, nom 1/2 in. or 5/8 in. thick, 48 in. or 1200 mm wide, applied vertically or horizontally in two layers. Inner or base layer attached to studs with 1 in. long Type S steel screws spaced 24 in. OC when installed vertically or 16 in. OC when installed horizontally. Outer or face layer attached to studs with 1-5/8 in. long Type S steel screws spaced 12 in. OC when installed vertically and staggered 12 in. from base layer screws or 8 in. OC when installed horizontally and staggered 8 in. from base layer screws. Horizontal joints between inner and outer layers staggered a min of 12 in. Horizontal joints need not be backed by steel framing. Vertical joints centered over studs and staggered 24 in.

UNITED STATES GYPSUM CO - Types C, IP-X2, IPC-AR, WRC

USG BORAL DRYWALL SFZ LLC - Type C

USG MEXICO S A DE C V - Types C, IP-X2, IPC-AR, WRC

CGC INC - 1/2 in. Type C, IP-X2, IPC-AR or WRC; 5/8 in. Types AR, C, IP-AR, IP-X1, IP-X2, IPC-AR, SCX, SHX, ULX, USGX, WRC, WRX

UNITED STATES GYPSUM CO - 1/2 in. Types C, IP-X2, IPC-AR or WRC; 5/8 in. Types AR, C, FRX-G, IP-AR, IP-X1, IP-X2, IPC-AR, SCX, SHX, ULX, USGX, WRC, WRX

USG BORAL DRYWALL SFZ LLC - 1/2 in. Type C; 5/8 in. Types C, SCX, SGX, USGX

USG MEXICO S A DE C V - 1/2 in. Types C, IP-X2, IPC-AR or WRC; 5/8 in. Types AR, C, IP-AR, IP-X1, IP-X2, IPC-AR, SCX, SHX, ULX, USGX, WRC, WRX

System C - 2 Hr

Gypsum panels, with beveled, square or tapered edges, nom 3/4 in. thick, 48 in. or 1200 mm wide, applied vertically or horizontally, secured with 1-1/4 in. long Type S steel screws spaced 8 in. OC along vertical edges and 12 in. OC in the field when installed vertically or 8 in. OC along the vertical edges and in the field when installed horizontally. Horizontal joints need not be backed by steel framing. Screws along side joints offset 4 in. Requires min 4 in. deep framing per Items 1, 2 and 3. Requires min 3 in. thick mineral wool bats per Item 6.

CGC INC - Types IP-X3 or ULTRACODE

UNITED STATES GYPSUM CO - Types IP-X3 or ULTRACODE

USG BORAL DRYWALL SFZ LLC - Type ULTRACODE

USG MEXICO S A DE C V - Types IP-X3 or ULTRACODE

System D - 2 Hr

Gypsum panels, with beveled, square or tapered edges, nom 5/8 in. thick, 48 in. or 1200 mm wide, applied vertically or horizontally, attached directly to studs with 1 in. long Type S steel screws spaced 24 in. when installed vertically or 16 in. OC when installed horizontally. Horizontal joints need not be backed by steel framing. Requires face layer of 1/2 or 5/8 in. thick cementitious backer units per Item 7 and min 1-1/2 in. thick mineral wool bats per Item 6.

CGC INC - Types AR, C, IP-AR, IP-X1, IP-X2, IPC-AR, SCX, SHX, ULX, USGX, WRC, WRX

UNITED STATES GYPSUM CO - Types AR, C, FRX-G, IP-AR, IP-X1, IP-X2, IPC-AR, SCX, SHX, ULX, USGX, WRC, WRX

USG BORAL DRYWALL SFZ LLC - Types C, SCX, SGX, USGX

USG MEXICO S A DE C V - Types AR, C, IP-AR, IP-X1, IP-X2, IPC-AR, SCX, SHX, ULX, USGX, WRC, WRX

System E - 2 Hr

Gypsum panels, with beveled, square or tapered edges, nom 1/2 in. or 5/8 in. thick, 48 in. or 1200 mm wide, applied vertically or horizontally, attached to studs with 1 in. long Type S steel screws spaced 12 in. OC when installed vertically or 8 in. when installed horizontally. Horizontal joints need not be backed by steel framing.

CGC INC - 1/2 in. Types C, IP-X2, IPC-AR; 5/8 in. Types AR, C, IP-AR, IP-X1, IP-X2, IPC-AR, SCX, SHX, ULX, USGX, WRC, WRX

UNITED STATES GYPSUM CO - Types AR, C, FRX-G, IP-AR, IP-X1, IP-X2, IPC-AR, SCX, SHX, ULX, USGX, WRC, WRX

USG BORAL DRYWALL SFZ LLC - Types C, SCX, SGX, USGX

USG MEXICO S A DE C V - 1/2 in. Types C, IP-X2, IPC-AR; 5/8 in. Types AR, C, IP-AR, IP-X1, IP-X2, IPC-AR, SCX, SHX, ULX, USGX, WRC, WRX

System F - 2 Hr

Gypsum panels, with beveled, square or tapered edges, nom 1/2 in. or 5/8 in. thick, 48 in. or 1200 mm wide, applied vertically in two layers. Inner or base layer attached to resilient furring channels (Item 2B) with 1 in. long Type S steel screws spaced 24 in. OC. Outer or face layer attached to resilient furring channels (Item 2B) with 1-5/8 in. long Type S steel screws spaced 12 in. OC and staggered 12 in. from base layer screws. Joints between inner and outer layers staggered 24 in.

CGC INC - 1/2 in. Type C, IP-X2, IPC-AR or WRC; 5/8 in. Types AR, C, FRX-G, IP-AR, IP-X1, IP-X2, IPC-AR, SCX, SHX, ULX, USGX, WRC, WRX

UNITED STATES GYPSUM CO - 1/2 in. Types C, IP-X2, IPC-AR or WRC; 5/8 in. Types AR, C, FRX-G, IP-AR, IP-X1, IP-X2, IPC-AR, SCX, SGX, SHX, ULX, USGX, WRC, WRX

USG BORAL DRYWALL SFZ LLC - 1/2 in. Type C; 5/8 in. Types C, SCX, SGX, USGX

USG MEXICO S A DE C V - 1/2 in. Types C, IP-X2, IPC-AR; 5/8 in. Types AR, C, IP-AR, IP-X1, IP-X2, IPC-AR, SCX, SHX, ULX, USGX, WRC, WRX

System G - 3 Hr

Gypsum panels, with beveled, square or tapered edges, nom 5/8 in. thick, 48 in. or 1200 mm wide, applied vertically or horizontally in three layers. Inner or base layer attached to studs with 1 in. long Type S steel screws spaced 24 in. OC when installed vertically or 16 in. OC when installed horizontally. Middle layer attached to studs with 1-5/8 in. long Type S steel screws spaced 24 in. when installed vertically or 16 in. OC when installed horizontally. Outer or face layer attached to studs with 2-1/4 in. long Type S steel screws spaced 16 in. when installed vertically or 12 in. OC when installed horizontally. Screws offset 6 in. from layer below. Horizontal joints on adjacent layers staggered a min of 12 in. Horizontal joints need not be backed by steel framing. Vertical joints centered over studs and staggered 24 in. on adjacent layers.

CGC INC - Types C, IP-X2, IPC-AR, WRC

UNITED STATES GYPSUM CO - Types C, IP-X2, IPC-AR, WRC

USG BORAL DRYWALL SFZ LLC - Type C

USG MEXICO S A DE C V - Types C, IP-X2, IPC-AR, WRC

System H - 3 Hr

Gypsum panels, with beveled, square or tapered edges, nom 5/8 in. thick, 48 in. or 1200 mm wide, applied vertically or horizontally, two layers over the flange of the "C" section of the studs, one layer over the flange of the "H" section of the studs. Inner or base layer attached to studs with 1 in. long Type S steel screws spaced 24 in. OC when installed vertically or 16 in. OC when installed horizontally. Face layer attached to studs with 1-5/8 in. long Type S steel screws spaced 16 in. when installed vertically or 12 in. OC when installed horizontally. Screws offset 6 in. from layer below. Horizontal joints on adjacent layers staggered a min of 12 in. Horizontal joints need not be backed by steel framing. Vertical joints centered over studs and staggered 24 in. on adjacent layers.

CGC INC - Types C, IP-X2, IPC-AR, WRC

UNITED STATES GYPSUM CO - Types C, IP-X2, IPC-AR, WRC

USG BORAL DRYWALL SFZ LLC - Type C

USG MEXICO S A DE C V - Types C, IP-X2, IPC-AR, WRC

System I - 4 Hr

Gypsum panels, with beveled, square or tapered edges, nom 1/2 in. or 5/8 in. thick, 48 in. or 1200 mm wide, applied vertically or horizontally in two layers. Inner or base layer attached to studs with 1 in. long Type S steel screws spaced 24 in. OC when installed vertically or 16 in. OC when installed horizontally. Outer or face layer attached to studs with 1-5/8 in. long Type S steel screws spaced 12 in. OC when installed vertically and staggered 12 in. from base layer screws or 8 in. OC when installed horizontally and staggered 8 in. from base layer screws. Horizontal joints between inner and outer layers staggered a min of 12 in. Horizontal joints need not be backed by steel framing. Vertical joints centered over studs and staggered 24 in.

UNITED STATES GYPSUM CO - Types C, IP-X2, IPC-AR, WRC

USG BORAL DRYWALL SFZ LLC - Type C

USG MEXICO S A DE C V - Types C, IP-X2, IPC-AR, WRC

Gypsum panels, with beveled, square or tapered edges, nom 3/4 in. thick, 4 ft wide (or 1200 mm for metric spacing) wallboard with square or tapered edges. Total of four layers to be used. First and second (inner) layers applied vertically or horizontally over the steel studs. Horizontal joints need not be backed by steel framing. When applied vertically, joints centered over studs and staggered min 24 in., otherwise all joints staggered min 12 in. First layer secured to studs with 1-1/4 in. long Type S self-drilling, self-tapping bugle-head steel screws spaced 24 in. OC. Second layer secured to studs with 2-1/4 in. long Type S self-drilling, self-tapping bugle-head steel screws spaced 12 in. OC. Third layer applied vertically over the furring channels (Item 2C) with a 1-1/4 in. long Type S self-drilling, self-tapping bugle-head steel screws spaced 12 in. OC. Fourth layer applied vertically or horizontally with 2-1/4 in. long Type S self-drilling, self-tapping bugle-head steel screws spaced 12 in. OC. When applied vertically, joints to be staggered min 24 in. from third layer, otherwise all joints staggered min 12 in.

CGC INC - Types IP-X3 or ULTRACODE

UNITED STATES GYPSUM CO - Types IP-X3 or ULTRACODE

USG BORAL DRYWALL SFZ LLC - Type ULTRACODE

USG MEXICO S A DE C V - Types IP-X3 or ULTRACODE

4A. Gypsum Board\* - (As an alternate to Item 4 Systems A, B, C, D, E, G, H, and I when used as the base layer. For direct attachment only) - Nom 5/8 in. or 3/4 in. thick lead backed gypsum panels with beveled, square or tapered edges, applied vertically. Vertical joints centered over 20 MSG steel studs and staggered min 1 stud cavity on opposite sides of studs. See Items 1, 2, 2A, 2B and 2D. Wallboard secured to studs with 1-1/4 in. long Type S-12 steel screws spaced 8 in. OC at perimeter and 12 in. OC in the field. For Joint Compound see Item 5. To be used with Lead Batten Strips (see Item 9) or Lead Discs or Tabs (see Item 10).

RAY-BAR ENGINEERING CORP - Type RB-LBG

4B. Gypsum Board\* - (As an alternate to Item 4 Systems A, B, C, D, E, G, H, and I when used as the base layer. For direct attachment only) - Nominal 5/8 in. thick lead backed gypsum panels with beveled, square or tapered edges, applied vertically. Vertical joints centered over studs and staggered min 1 stud cavity on opposite sides of studs. Wallboard secured to studs with 1-1/4 in. long Type S-12 (or 4B or 4C) long lag bugle head fine drill) steel screws spaced 8 in. OC at perimeter and 12 in. OC in the field.

NEW ENGLAND LEAD BURNING CO INC, DBA NELCO - Type Nelco

4C. Gypsum Board\* - (As an alternate to Item 4 Systems A, B, C, D, E, G, H, and I when used as the base layer. For direct attachment only) - Nom 5/8 or 3/4 in. thick lead backed gypsum panels with beveled, square or tapered edges, applied vertically. Vertical joints centered over studs and staggered min 1 stud cavity on opposite sides of studs. Wallboard secured to studs with 1-1/4 in. long Type S-12 steel screws gypsum panel steel screws spaced 8 in. OC at perimeter and 12 in. OC in the field. For Joint Compound see Item 5. To be used with Lead Batten Strips (see Item 9A) or Lead Discs (see Item 10A). Lead batten strips required behind vertical joints of lead backed gypsum wallboard and optional at remaining stud locations. Lead batten strips, min 2 in. wide, max 10 ft long with a max thickness of 0.140 in. placed on the face of studs and attached to the stud with two 1 in. long Type S-8 pan head steel screws, one at the top of the strip and one at the bottom of the strip.

MAYCO INDUSTRIES INC - Type X-Ray Shielded Gypsum

4D. Gypsum Board\* - (As an alternate to Item 4 Systems A, B, C, D, E, G, H, and I when used as the base layer. For direct attachment only) - Nom 5/8 in. thick lead backed gypsum panels with beveled, square or tapered edges, applied vertically. Vertical joints centered over studs and staggered min 1 stud cavity on opposite sides of studs. Wallboard secured to studs with 1-1/4 in. long Type S-12 steel screws gypsum panel steel screws spaced 8 in. OC at perimeter and 12 in. OC in the field. Lead batten strips required behind vertical joints of lead backed gypsum wallboard and optional at remaining stud locations. Lead batten strips, min 2 in. wide, max 8 ft long with a max thickness of 0.14 in. placed on the face of studs and attached to the stud with construction adhesive and two 1 in. long Type S-12 pan head steel screws, one at the top of the strip and one at the bottom of the strip. Lead discs, nominal 3/8 in. diam by max 0.085 in. thick. Compression fitted or adhered over the screw heads. Lead batten strips and discs to have a purity of 99.9% meeting the Federal specification QQ-L-2011, Grade "C".

RADIATION PROTECTION PRODUCTS INC - Type RPP - Lead Lined Drywall

5. Joint Tape and Compound - (Not Shown)

Systems A, B, C, E, F, G, H, I

Joints on outer layers of gypsum boards (Item 4A and 4Aa) covered with paper tape and joint compound. Paper tape and joint compound may be omitted when gypsum boards are supplied with square edges. Exposed screw heads covered with joint compound.

6. Batts and Blankets\* -

Systems A, B, E, F, G, H, I

(Optional) - Mineral wool or glass fiber batts partially or completely filling stud cavity. Any mineral wool or glass fiber batt mineral bearing the UL Classification Marking as to Fire Resistance.

System A with Type ULIX Gypsum Boards

Placed in stud cavities, any min. 3-1/2 in. thick fiber insulation bearing the UL Classification Marking as to Surface Burning Characteristics and/or Fire Resistance. See Batts and Blankets (BKNV or B22Z) Categories for names of Classified companies.

Systems C & D

Min 3 in. (System C) and min 1-1/2 in. (System D) thick mineral wool batts, friction fitted between the studs and floor and ceiling runners.

ROCKWOOL - Type AFB

THERMAFIBER INC - Type SAFB, SAFB FF

7. Cementitious Backer Units\* - (System D) - Nom 1/2 or 5/8 in. thick panels, square edge, attached to studs over gypsum wallboard with 1-5/8 in. long Type S-12 corrosion resistant steel screws spaced 8 in. OC and staggered 8 in. from gypsum wall board screws. Joints covered with glass fiber mesh tape. Vertical joints staggered one stud cavity from gypsum wallboard joints. Horizontal joints staggered a min of 12 in. from the gypsum wallboard joints.

UNITED STATES GYPSUM CO - Type DCB

8. Laminating Adhesive\* - (Optional, Not Shown) - Used to bond outer layer of Cementitious Backer Units (Item 7) to inner layers of Gypsum Board (Item 4) in System D. ANSI A136.1 Type 1 organic adhesive applied with 1/4 in. square notched trowel. See Adhesives (BWR) in the Fire Resistance Directory or Adhesives (B12L) in the Building Materials Directory for names of Classified companies.

9. Lead Batten Strips - (Not Shown, For Use With Item 4A) - Lead batten strips, min 1-1/2 in. wide, max 10 ft long with a max thickness of 0.125 in. Strips placed on the interior face of studs and attached from the exterior face of the stud with two 1 in. long Type S-12 pan head steel screws, one at the top of the strip and one at the bottom of the strip. Lead batten strips to have a purity of 99.9% meeting the Federal specification QQ-L-2011, Grade "C". Lead batten strips required behind vertical joints of lead backed gypsum wallboard (Item 4A) and optional at remaining stud locations. Required behind vertical joints.

</



WORK SHOULD NOT BEGIN UNTIL THE PHASE I/II REPORT(S) HAVE BEEN PROVIDED AND REVIEWED BY THE CONTRACTOR.

NOTE: ALL FINISHES TO BE APPROVED BY THE HISTORIC PRESERVATION CONSULTANT. WOOD BASE PROFILE TO BE APPROVED BY THE HISTORIC PRESERVATION CONSULTANT.

**NOTES:**  
 CONTRACTOR SHALL FIELD VERIFY ALL DIMENSIONS AND MEASUREMENTS.

MITIGATE ANY HAZARDOUS MATERIALS (ASBESTOS, LEAD-BASED PAINT, ETC.) THAT IS IDENTIFIED IN THE OWNER PROVIDED ENVIRONMENTAL REPORT.

2-BR-C UNIT FINISH SCHEDULE				
NAME	FLOOR FINISH	BASE FINISH	WALL FINISH	CEILING FINISH
BATH 1	VINYL PLANK	WOOD	LIGHT TEXTURED GYP.	PAINTED GYP.
BATH 2	VINYL PLANK	WOOD	LIGHT TEXTURED GYP.	PAINTED GYP.
BEDROOM 1	VINYL PLANK	WOOD	LIGHT TEXTURED GYP.	PAINTED GYP.
BEDROOM 2	VINYL PLANK	WOOD	LIGHT TEXTURED GYP.	PAINTED GYP.
CLOSET	VINYL PLANK	WOOD	LIGHT TEXTURED GYP.	PAINTED GYP.
COATS	VINYL PLANK	WOOD	LIGHT TEXTURED GYP.	PAINTED GYP.
KITCHEN	VINYL PLANK	WOOD	LIGHT TEXTURED GYP.	PAINTED GYP.
LAUNDRY	VINYL PLANK	WOOD	LIGHT TEXTURED GYP.	PAINTED GYP.
LIVING/DINING AREA	VINYL PLANK	WOOD	LIGHT TEXTURED GYP.	PAINTED GYP.
MECH.	VINYL PLANK	WOOD	LIGHT TEXTURED GYP.	PAINTED GYP.

2-BR-A UNIT FINISH SCHEDULE				
NAME	FLOOR FINISH	BASE FINISH	WALL FINISH	CEILING FINISH
BATH 1	VINYL PLANK	WOOD	LIGHT TEXTURED GYP.	PAINTED GYP.
BATH 2	VINYL PLANK	WOOD	LIGHT TEXTURED GYP.	PAINTED GYP.
BEDROOM 1	VINYL PLANK	WOOD	LIGHT TEXTURED GYP.	PAINTED GYP.
BEDROOM 2	VINYL PLANK	WOOD	LIGHT TEXTURED GYP.	PAINTED GYP.
CLOSET	VINYL PLANK	WOOD	LIGHT TEXTURED GYP.	PAINTED GYP.
COATS	VINYL PLANK	WOOD	LIGHT TEXTURED GYP.	PAINTED GYP.
KITCHEN	VINYL PLANK	WOOD	LIGHT TEXTURED GYP.	PAINTED GYP.
LAUNDRY	VINYL PLANK	WOOD	LIGHT TEXTURED GYP.	PAINTED GYP.
LIVING/DINING AREA	VINYL PLANK	WOOD	LIGHT TEXTURED GYP.	PAINTED GYP.
MECH.	VINYL PLANK	WOOD	LIGHT TEXTURED GYP.	PAINTED GYP.

2-BR-B UNIT FINISH SCHEDULE				
NAME	FLOOR FINISH	BASE FINISH	WALL FINISH	CEILING FINISH
BATH 1	VINYL PLANK	WOOD	LIGHT TEXTURED GYP.	PAINTED GYP.
BATH 2	VINYL PLANK	WOOD	LIGHT TEXTURED GYP.	PAINTED GYP.
BEDROOM 1	VINYL PLANK	WOOD	LIGHT TEXTURED GYP.	PAINTED GYP.
BEDROOM 2	VINYL PLANK	WOOD	LIGHT TEXTURED GYP.	PAINTED GYP.
CLOSET	VINYL PLANK	WOOD	LIGHT TEXTURED GYP.	PAINTED GYP.
COATS	VINYL PLANK	WOOD	LIGHT TEXTURED GYP.	PAINTED GYP.
KITCHEN	VINYL PLANK	WOOD	LIGHT TEXTURED GYP.	PAINTED GYP.
LAUNDRY	VINYL PLANK	WOOD	LIGHT TEXTURED GYP.	PAINTED GYP.
LIVING/DINING AREA	VINYL PLANK	WOOD	LIGHT TEXTURED GYP.	PAINTED GYP.
MECH.	VINYL PLANK	WOOD	LIGHT TEXTURED GYP.	PAINTED GYP.

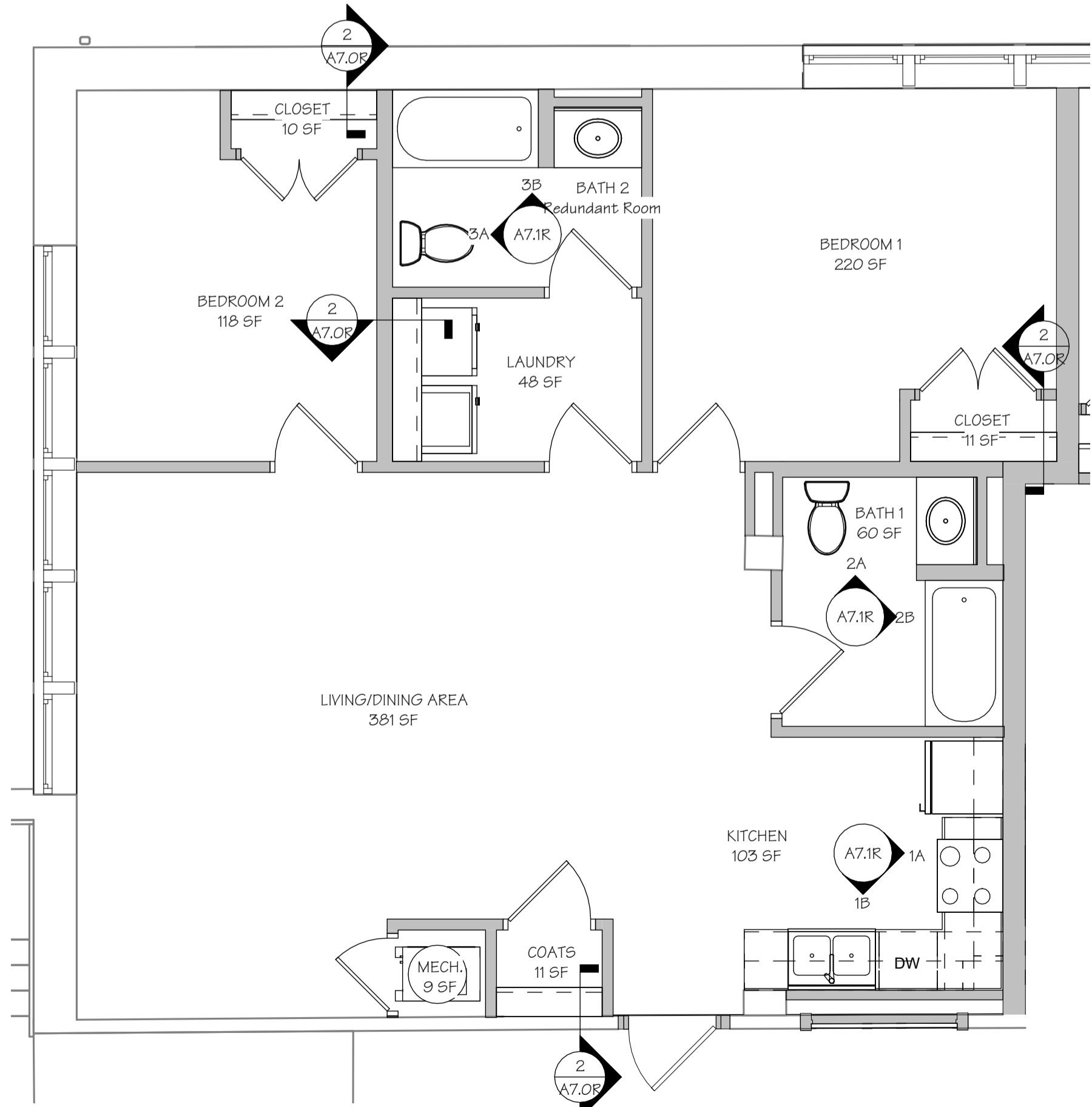

1  
A6.09 SCALE: 1/4" = 1'-0"

**2-BR-A UNIT 101 FINISH PLAN**

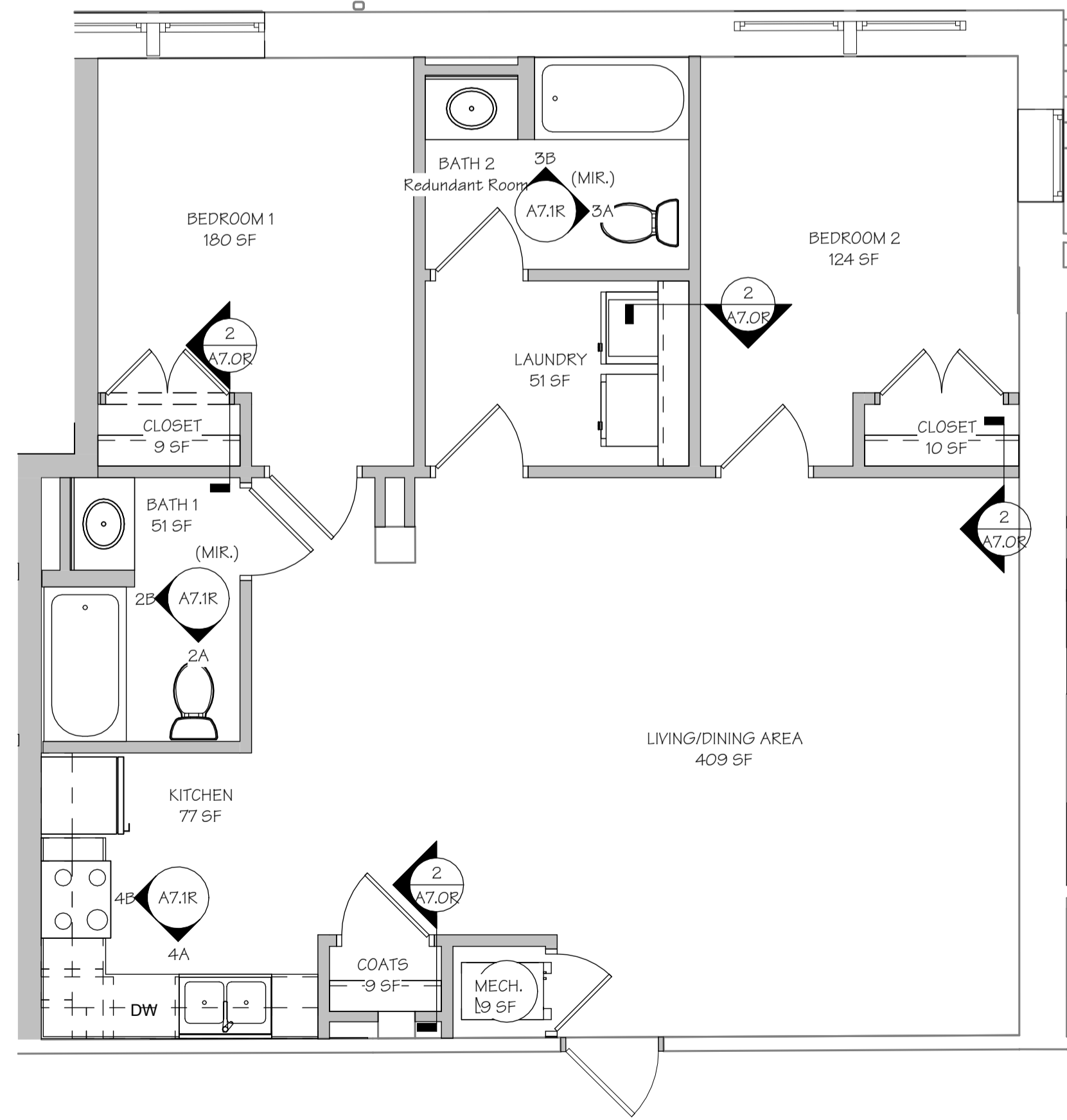

2  
A6.09 SCALE: 1/4" = 1'-0"

**2-BR-B UNIT 104 FINISH PLAN**

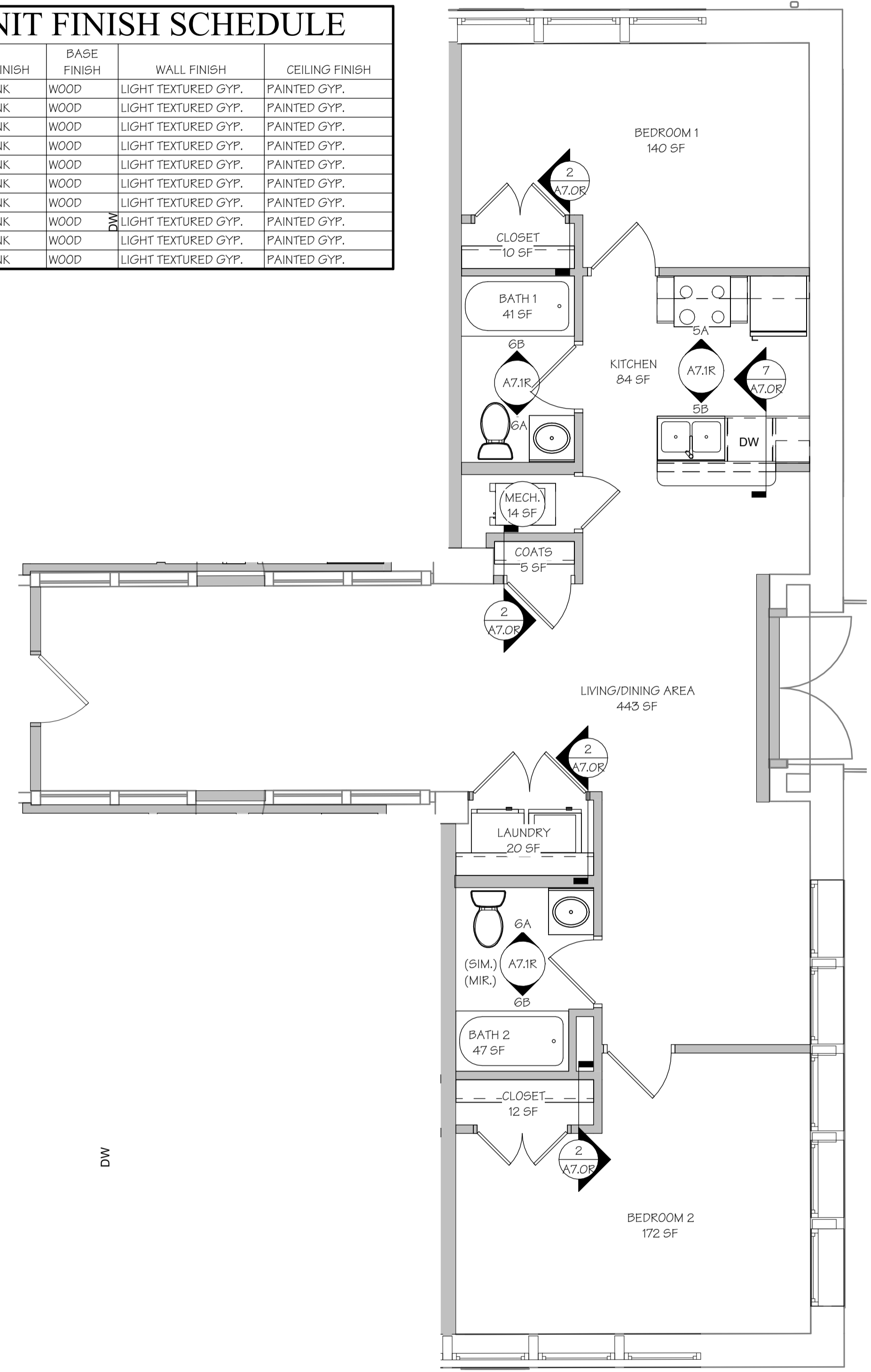

3  
A6.09 SCALE: 1/4" = 1'-0"

**2-BR-C UNIT 110 FINISH PLAN**

JURISDICTION APPROVAL	

MARCUS GARVEY HARMONY APARTMENTS  
 OKLAHOMA CITY, OKLAHOMA COUNTY, OKLAHOMA



COPYRIGHT © 2021  
 1ST ISSUE  
 08 OCT. 2021

ISSUE/REVISIONS	ISSUE SET

SHEET NO. **A6.0R**

JOB NO. 3849R

ISSUE SET

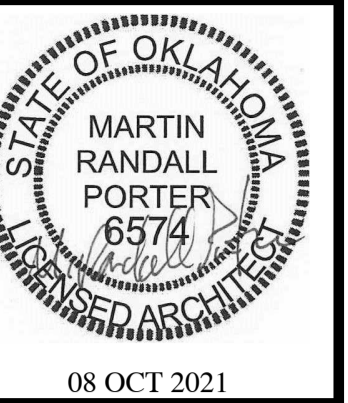

WORK SHOULD NOT BEGIN UNTIL THE PHASE I/II REPORT(S) HAVE BEEN PROVIDED AND REVIEWED BY THE CONTRACTOR.

NOTE: ALL FINISHES TO BE APPROVED BY THE HISTORIC PRESERVATION CONSULTANT. WOOD BASE PROFILE TO BE APPROVED BY THE HISTORIC PRESERVATION CONSULTANT.

NOTES:  
CONTRACTOR SHALL FIELD VERIFY ALL DIMENSIONS AND MEASUREMENTS.

MITIGATE ANY HAZARDOUS MATERIALS (ASBESTOS, LEAD-BASED PAINT, ETC.) THAT IS IDENTIFIED IN THE OWNER PROVIDED ENVIRONMENTAL REPORT.

### 2-BR-D UNIT FINISH SCHEDULE

NAME	FLOOR FINISH	BASE FINISH	WALL FINISH	CEILING FINISH
BATH 1	VINYL PLANK	WOOD	LIGHT TEXTURED GYP.	PAINTED GYP.
BATH 2	VINYL PLANK	WOOD	LIGHT TEXTURED GYP.	PAINTED GYP.
BEDROOM 1	VINYL PLANK	WOOD	LIGHT TEXTURED GYP.	PAINTED GYP.
BEDROOM 2	VINYL PLANK	WOOD	LIGHT TEXTURED GYP.	PAINTED GYP.
CLOSET	VINYL PLANK	WOOD	LIGHT TEXTURED GYP.	PAINTED GYP.
COATS	VINYL PLANK	WOOD	LIGHT TEXTURED GYP.	PAINTED GYP.
HALLWAY	VINYL PLANK	WOOD	LIGHT TEXTURED GYP.	PAINTED GYP.
KITCHEN	VINYL PLANK	WOOD	LIGHT TEXTURED GYP.	PAINTED GYP.
LAUNDRY	VINYL PLANK	WOOD	LIGHT TEXTURED GYP.	PAINTED GYP.
LIVING/DINING AREA	VINYL PLANK	WOOD	LIGHT TEXTURED GYP.	PAINTED GYP.
MECH.	VINYL PLANK	WOOD	LIGHT TEXTURED GYP.	PAINTED GYP.
PANTRY	VINYL PLANK	WOOD	LIGHT TEXTURED GYP.	PAINTED GYP.

### 2-BR-E UNIT FINISH SCHEDULE

NAME	FLOOR FINISH	BASE FINISH	WALL FINISH	CEILING FINISH
BATH 1	VINYL PLANK	WOOD	LIGHT TEXTURED GYP.	PAINTED GYP.
BATH 2	VINYL PLANK	WOOD	LIGHT TEXTURED GYP.	PAINTED GYP.
BEDROOM 1	VINYL PLANK	WOOD	LIGHT TEXTURED GYP.	PAINTED GYP.
BEDROOM 2	VINYL PLANK	WOOD	LIGHT TEXTURED GYP.	PAINTED GYP.
CLOSET	VINYL PLANK	WOOD	LIGHT TEXTURED GYP.	PAINTED GYP.
COATS	VINYL PLANK	WOOD	LIGHT TEXTURED GYP.	PAINTED GYP.
HALLWAY	VINYL PLANK	WOOD	LIGHT TEXTURED GYP.	PAINTED GYP.
KITCHEN	VINYL PLANK	WOOD	LIGHT TEXTURED GYP.	PAINTED GYP.
LAUNDRY	VINYL PLANK	WOOD	LIGHT TEXTURED GYP.	PAINTED GYP.
LIVING/DINING AREA	VINYL PLANK	WOOD	LIGHT TEXTURED GYP.	PAINTED GYP.
MECH.	VINYL PLANK	WOOD	LIGHT TEXTURED GYP.	PAINTED GYP.
PANTRY	VINYL PLANK	WOOD	LIGHT TEXTURED GYP.	PAINTED GYP.

### 2-BR-F UNIT FINISH SCHEDULE

NAME	FLOOR FINISH	BASE FINISH	WALL FINISH	CEILING FINISH
BATH 1	VINYL PLANK	WOOD	LIGHT TEXTURED GYP.	PAINTED GYP.
BATH 2	VINYL PLANK	WOOD	LIGHT TEXTURED GYP.	PAINTED GYP.
BEDROOM 1	VINYL PLANK	WOOD	LIGHT TEXTURED GYP.	PAINTED GYP.
BEDROOM 2	VINYL PLANK	WOOD	LIGHT TEXTURED GYP.	PAINTED GYP.
CLOSET	VINYL PLANK	WOOD	LIGHT TEXTURED GYP.	PAINTED GYP.
HALLWAY	VINYL PLANK	WOOD	LIGHT TEXTURED GYP.	PAINTED GYP.
KITCHEN/DINING AREA	VINYL PLANK	WOOD	LIGHT TEXTURED GYP.	PAINTED GYP.
LAUNDRY	VINYL PLANK	WOOD	LIGHT TEXTURED GYP.	PAINTED GYP.
LIVING ROOM	VINYL PLANK	WOOD	LIGHT TEXTURED GYP.	PAINTED GYP.
MECH.	VINYL PLANK	WOOD	LIGHT TEXTURED GYP.	PAINTED GYP.

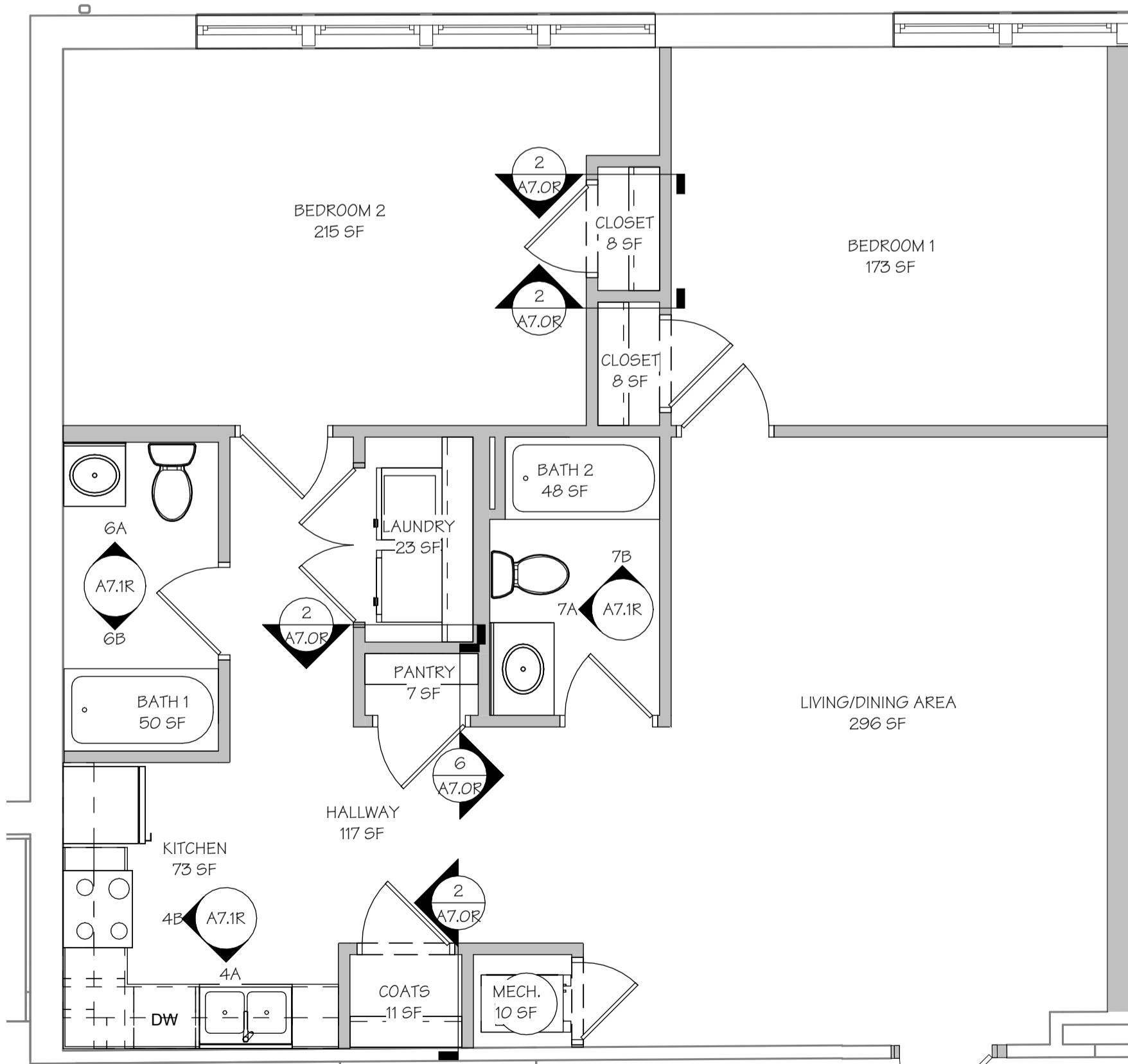

1  
A6.1R SCALE: 1/4" = 1'-0"

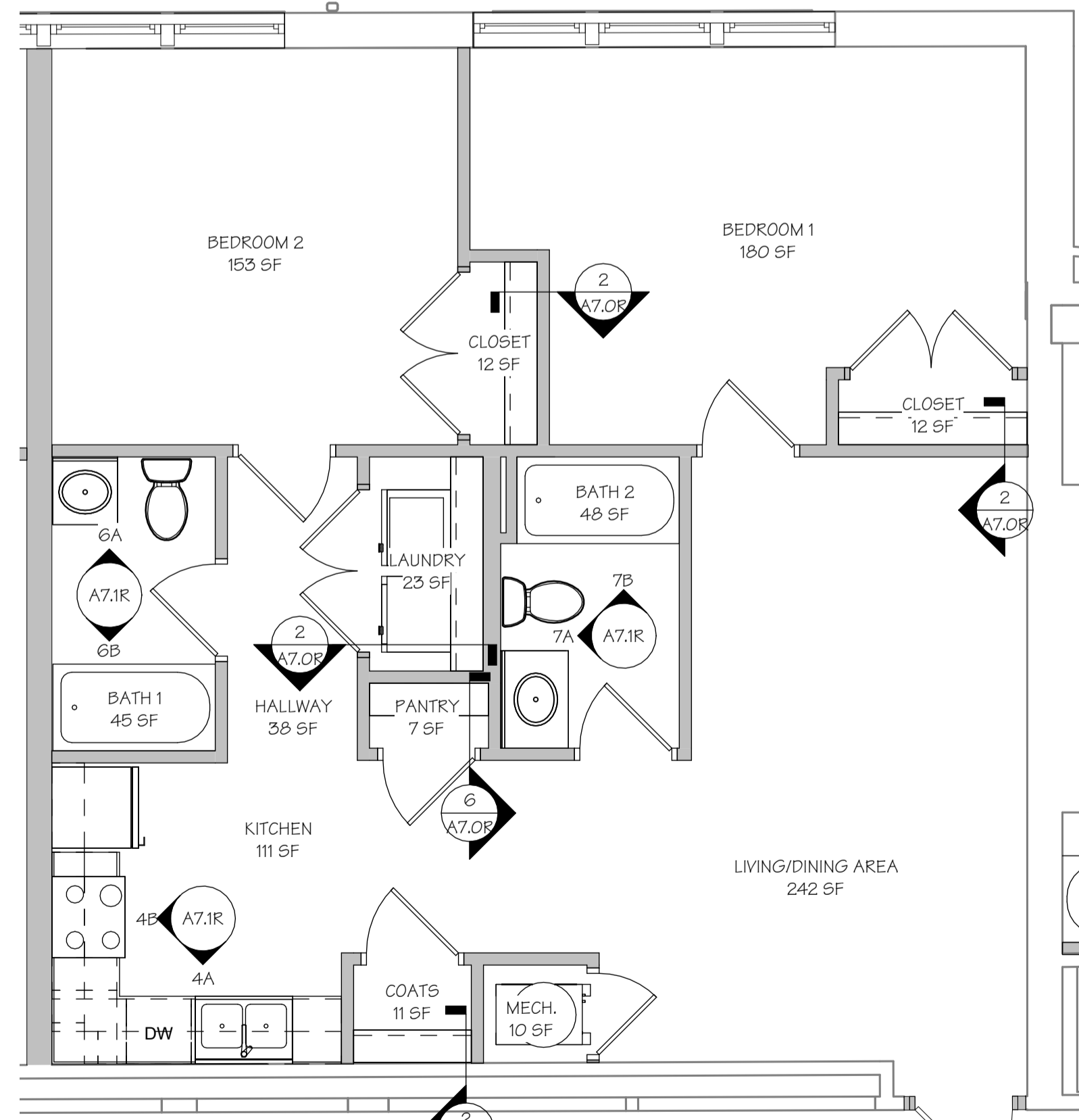

2  
A6.1R SCALE: 1/4" = 1'-0"

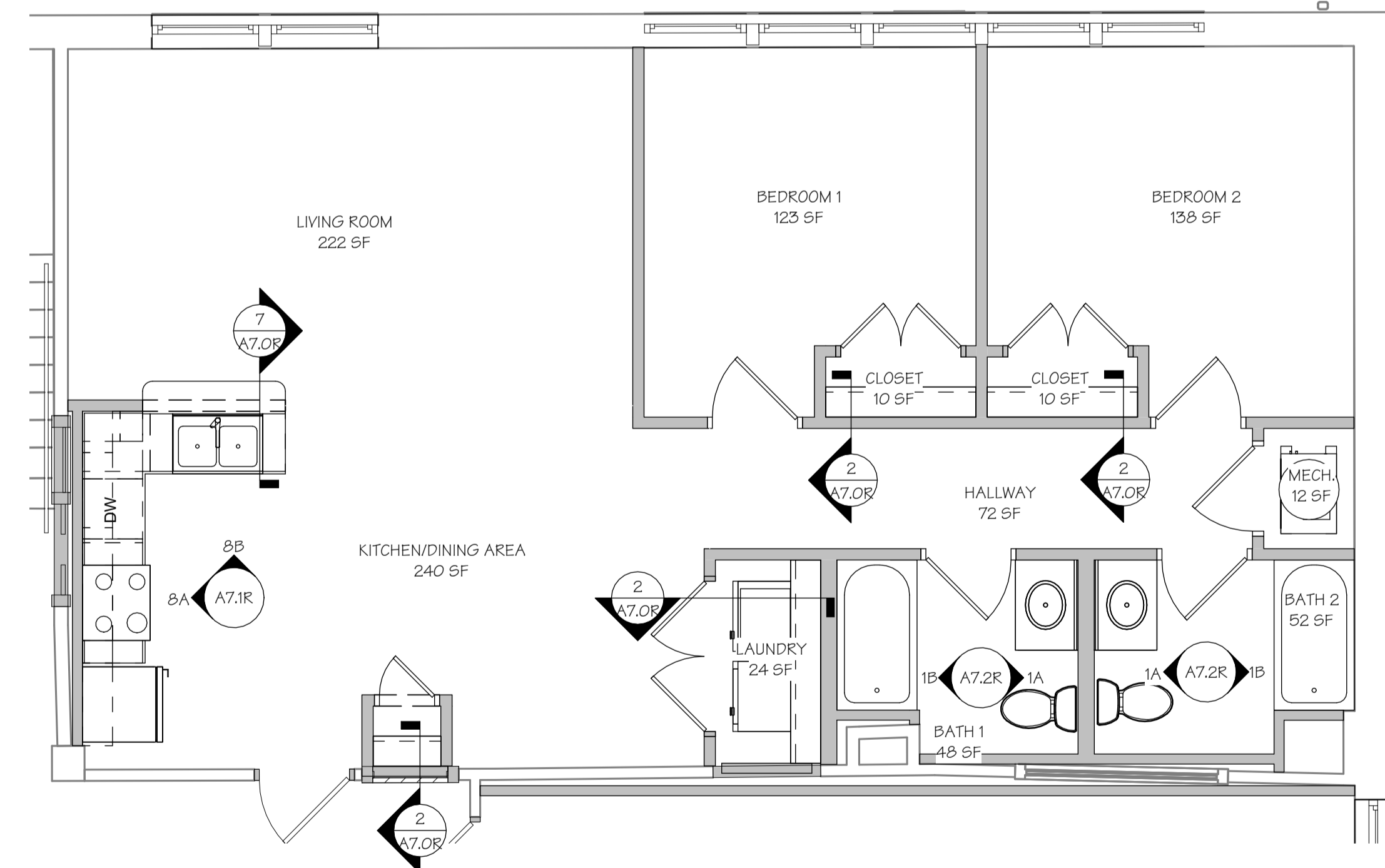

3  
A6.1R SCALE: 1/4" = 1'-0"

JURISDICTION APPROVAL

MARCUS GARVEY HARMONY APARTMENTS  
OKLAHOMA CITY, OKLAHOMA COUNTY, OKLAHOMA

Wallace  
ARCHITECTS L.L.C.  
Columbia, MO  
P. 573-258-7200

WALLACE ARCHITECTS, LLC

COPYRIGHT © 2021  
1ST ISSUE  
08 OCT. 2021

ISSUE/REVISIONS  
08 OCT 2021 ISSUE SET

A6.1R

JOB NO.  
3849R

ISSUE SET

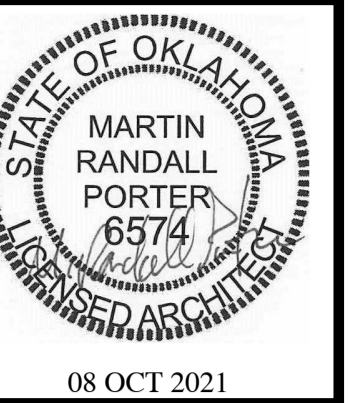

WORK SHOULD NOT BEGIN UNTIL THE PHASE I/II REPORT(S) HAVE BEEN PROVIDED AND REVIEWED BY THE CONTRACTOR.

NOTE: ALL FINISHES TO BE APPROVED BY THE HISTORIC PRESERVATION CONSULTANT. WOOD BASE PROFILE TO BE APPROVED BY THE HISTORIC PRESERVATION CONSULTANT.

NOTES:  
CONTRACTOR SHALL FIELD VERIFY ALL DIMENSIONS AND MEASUREMENTS.

MITIGATE ANY HAZARDOUS MATERIALS (ASBESTOS, LEAD-BASED PAINT, ETC.) THAT IS IDENTIFIED IN THE OWNER PROVIDED ENVIRONMENTAL REPORT.

MARCUS GARVEY HARMONY APARTMENTS  
OKLAHOMA CITY, OKLAHOMA COUNTY, OKLAHOMA

### STUDIO-A FINISH SCHEDULE

NAME	FLOOR FINISH	BASE FINISH	WALL FINISH	CEILING FINISH
BATH	VINYL PLANK	WOOD	LIGHT TEXTURED GYP.	PAINTED GYP.
CLOSET	VINYL PLANK	WOOD	LIGHT TEXTURED GYP.	PAINTED GYP.
COATS	VINYL PLANK	WOOD	LIGHT TEXTURED GYP.	PAINTED GYP.
KITCHEN/DINING	VINYL PLANK	WOOD	LIGHT TEXTURED GYP.	PAINTED GYP.
LAUNDRY	VINYL PLANK	WOOD	LIGHT TEXTURED GYP.	PAINTED GYP.
LIVING/BEDROOM	VINYL PLANK	WOOD	LIGHT TEXTURED GYP.	PAINTED GYP.
MECH.	VINYL PLANK	WOOD	LIGHT TEXTURED GYP.	PAINTED GYP.

### STUDIO-B FINISH SCHEDULE

NAME	FLOOR FINISH	BASE FINISH	WALL FINISH	CEILING FINISH
BATH	VINYL PLANK	WOOD	LIGHT TEXTURED GYP.	PAINTED GYP.
CLOSET	VINYL PLANK	WOOD	LIGHT TEXTURED GYP.	PAINTED GYP.
COATS	VINYL PLANK	WOOD	LIGHT TEXTURED GYP.	PAINTED GYP.
KITCHEN/DINING	VINYL PLANK	WOOD	LIGHT TEXTURED GYP.	PAINTED GYP.
LAUNDRY	VINYL PLANK	WOOD	LIGHT TEXTURED GYP.	PAINTED GYP.
LIVING/BEDROOM	VINYL PLANK	WOOD	LIGHT TEXTURED GYP.	PAINTED GYP.
MECH.	VINYL PLANK	WOOD	LIGHT TEXTURED GYP.	PAINTED GYP.

### 1-BR-A UNIT FINISH SCHEDULE

NAME	FLOOR FINISH	BASE FINISH	WALL FINISH	CEILING FINISH
BATH	VINYL PLANK	WOOD	LIGHT TEXTURED GYP.	PAINTED GYP.
BEDROOM	VINYL PLANK	WOOD	LIGHT TEXTURED GYP.	PAINTED GYP.
CLOSET	VINYL PLANK	WOOD	LIGHT TEXTURED GYP.	PAINTED GYP.
COATS	VINYL PLANK	WOOD	LIGHT TEXTURED GYP.	PAINTED GYP.
HALLWAY	VINYL PLANK	WOOD	LIGHT TEXTURED GYP.	PAINTED GYP.
KITCHEN	VINYL PLANK	WOOD	LIGHT TEXTURED GYP.	PAINTED GYP.
LAUNDRY	VINYL PLANK	WOOD	LIGHT TEXTURED GYP.	PAINTED GYP.
LIVING/DINING AREA	VINYL PLANK	WOOD	LIGHT TEXTURED GYP.	PAINTED GYP.
MECH.	VINYL PLANK	WOOD	LIGHT TEXTURED GYP.	PAINTED GYP.

### 1-BR-B UNIT FINISH SCHEDULE

NAME	FLOOR FINISH	BASE FINISH	WALL FINISH	CEILING FINISH
BATH	VINYL PLANK	WOOD	LIGHT TEXTURED GYP.	PAINTED GYP.
BEDROOM	VINYL PLANK	WOOD	LIGHT TEXTURED GYP.	PAINTED GYP.
CLOSET	VINYL PLANK	WOOD	LIGHT TEXTURED GYP.	PAINTED GYP.
COATS	VINYL PLANK	WOOD	LIGHT TEXTURED GYP.	PAINTED GYP.
HALLWAY	VINYL PLANK	WOOD	LIGHT TEXTURED GYP.	PAINTED GYP.
KITCHEN	VINYL PLANK	WOOD	LIGHT TEXTURED GYP.	PAINTED GYP.
LAUNDRY	VINYL PLANK	WOOD	LIGHT TEXTURED GYP.	PAINTED GYP.
LIVING/DINING AREA	VINYL PLANK	WOOD	LIGHT TEXTURED GYP.	PAINTED GYP.
MECH.	VINYL PLANK	WOOD	LIGHT TEXTURED GYP.	PAINTED GYP.

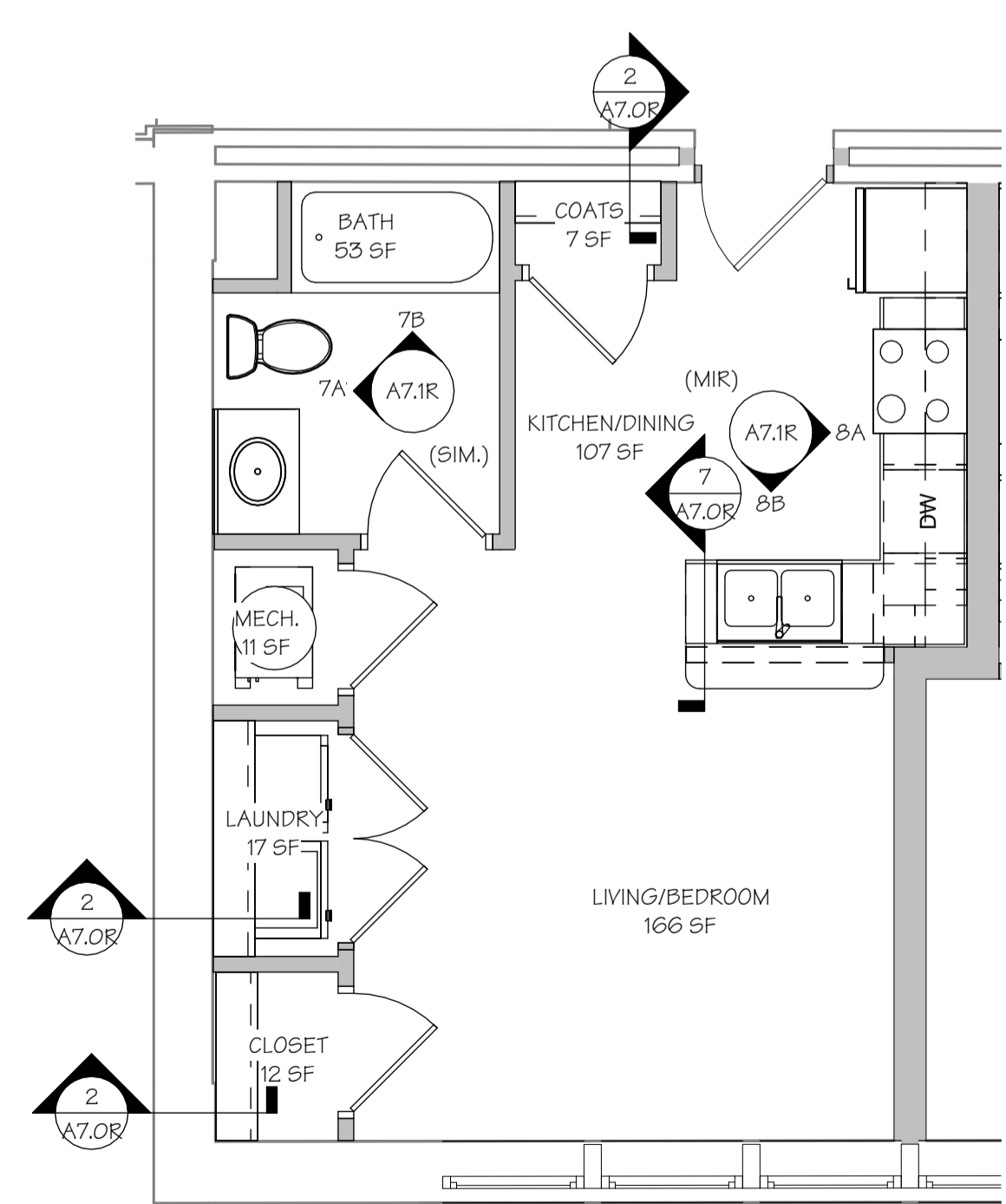

1 STUDIO-A UNIT 102 FINISH PLAN  
SCALE: 1/4" = 1'-0"

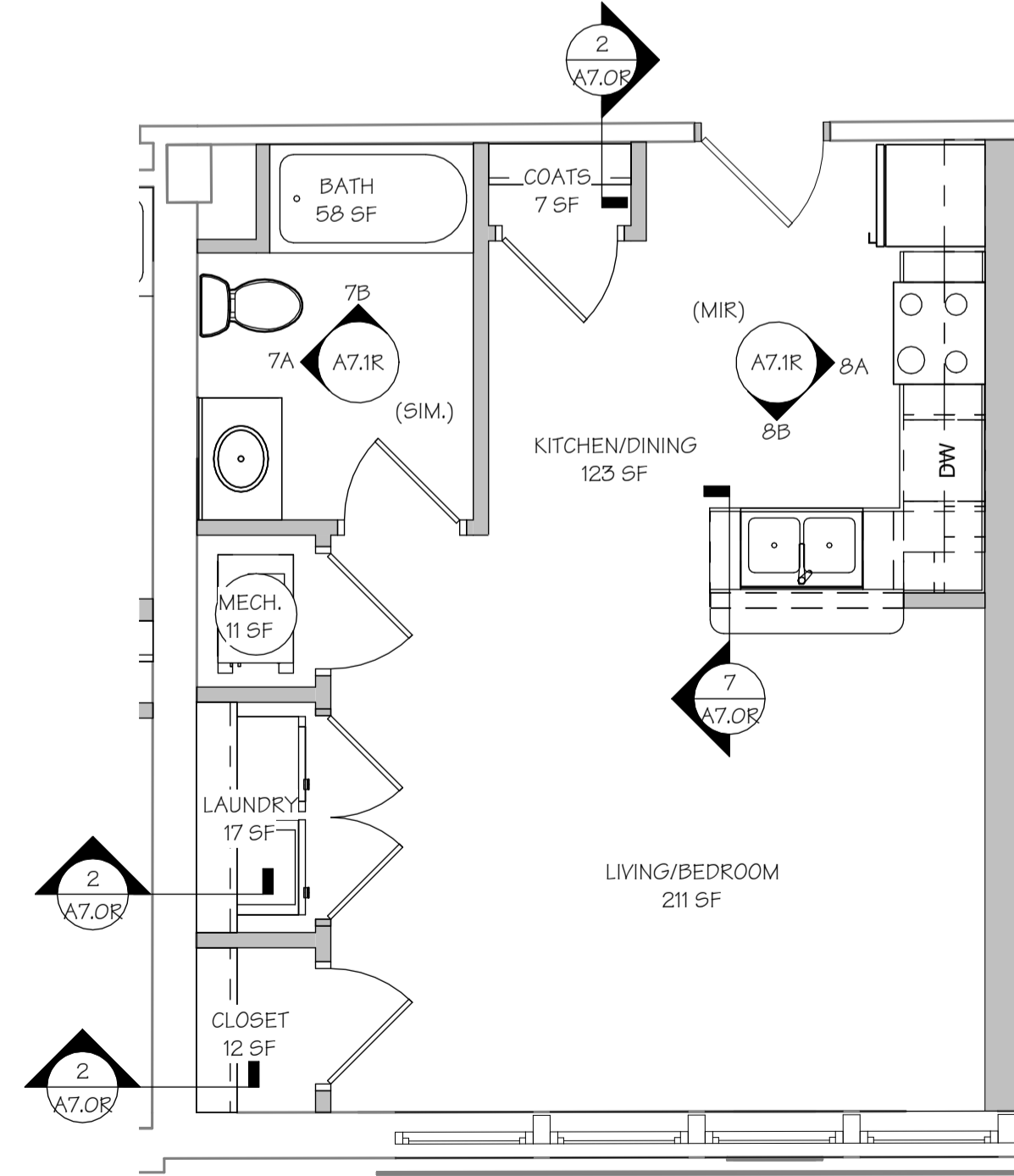

2 STUDIO-B UNIT 206 FINISH PLAN  
SCALE: 1/4" = 1'-0"

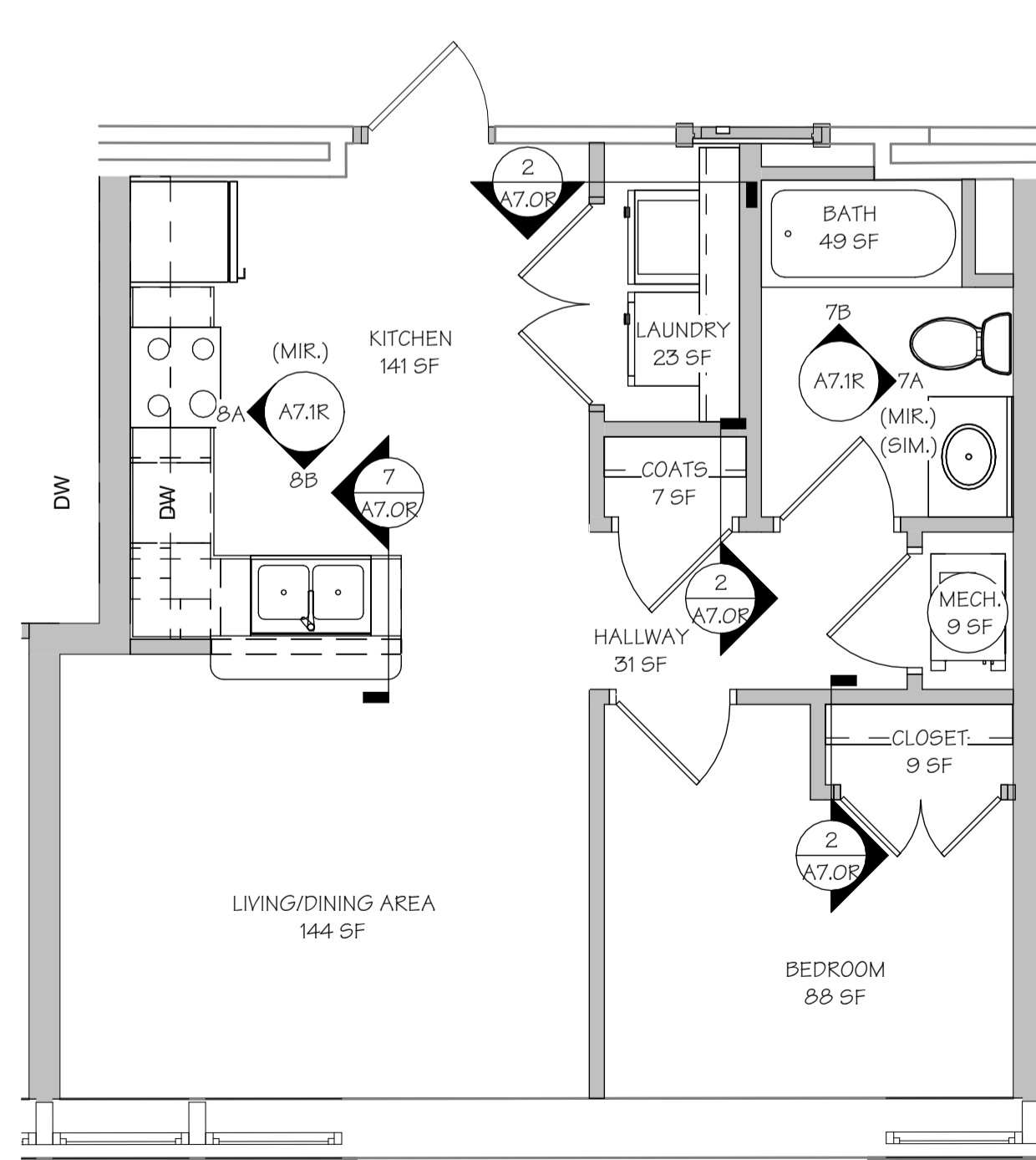

3 1-BR-A UNIT 103 FINISH PLAN  
SCALE: 1/4" = 1'-0"

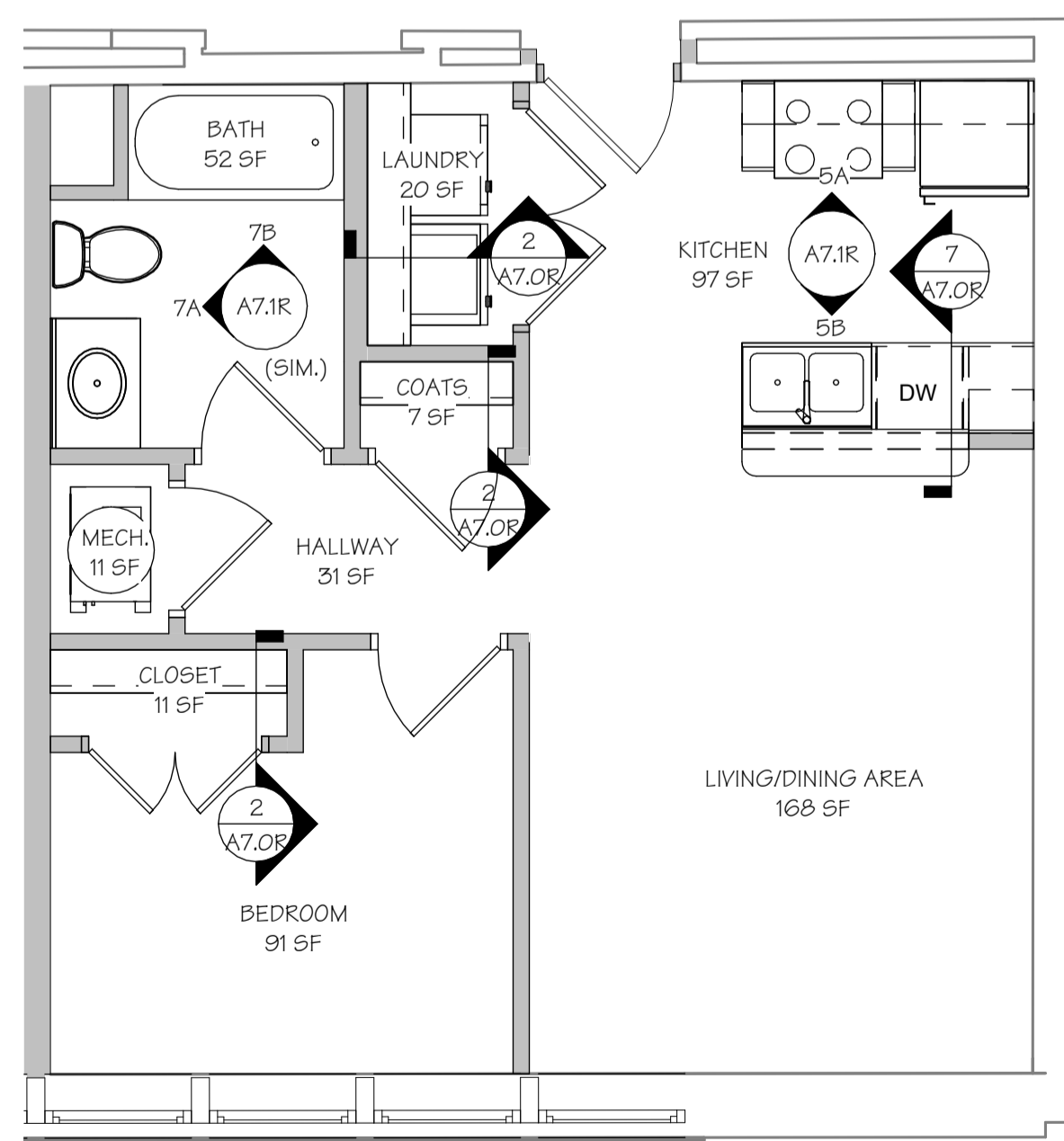

4 1-BR-B UNIT 105 FINISH PLAN  
SCALE: 1/4" = 1'-0"

JURISDICTION APPROVAL

Wallace  
ARCHITECTS L.L.C.  
Columbia, MO  
P. 573-258-7200

WALLACE ARCHITECTS, L.L.C.

COPYRIGHT © 2021  
1ST ISSUE  
08 OCT. 2021

ISSUE/REVISIONS	ISSUE SET
08 OCT 2021	

SHEET NO.  
**A6.2R**

JOB NO.  
3849R

ISSUE SET

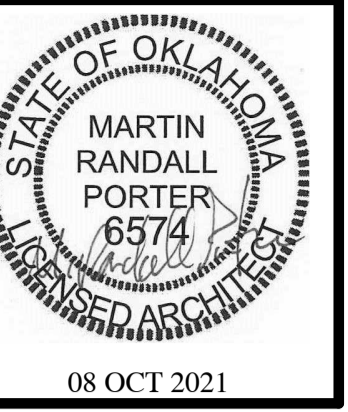

**MARCUS GARVEY HARMONY APARTMENTS**  
 OKLAHOMA CITY, OKLAHOMA COUNTY, OKLAHOMA

**Wallace**  
 ARCHITECTS L.L.C.  
 Columbia, MO  
 P. 573-258-7200

WALLACE ARCHITECTS, LLC

COPYRIGHT © 2021  
 1ST ISSUE  
 08 OCT. 2021

ISSUE/REVISIONS	ISSUE SET
▲ 08 OCT 2021	
▲	
▲	
▲	

SHEET NO. **A6.3R**

JOB NO. 3849R  
 10/12/2021 09:10:55 AM

WORK SHOULD NOT BEGIN UNTIL THE PHASE I/II REPORT(S) HAVE BEEN PROVIDED AND REVIEWED BY THE CONTRACTOR.

NOTE: ALL FINISHES TO BE APPROVED BY THE HISTORIC PRESERVATION CONSULTANT. WOOD BASE PROFILE TO BE APPROVED BY THE HISTORIC PRESERVATION CONSULTANT.

**NOTES:**  
 CONTRACTOR SHALL FIELD VERIFY ALL DIMENSIONS AND MEASUREMENTS.

MITIGATE ANY HAZARDOUS MATERIALS (ASBESTOS, LEAD-BASED PAINT, ETC.) THAT IS IDENTIFIED IN THE OWNER PROVIDED ENVIRONMENTAL REPORT.

### 1-BR-C UNIT FINISH SCHEDULE

NAME	FLOOR FINISH	BASE FINISH	WALL FINISH	CEILING FINISH
BATH	VINYL PLANK	WOOD	LIGHT TEXTURED GYP.	PAINTED GYP.
BEDROOM	VINYL PLANK	WOOD	LIGHT TEXTURED GYP.	PAINTED GYP.
CLOSET	VINYL PLANK	WOOD	LIGHT TEXTURED GYP.	PAINTED GYP.
COATS	VINYL PLANK	WOOD	LIGHT TEXTURED GYP.	PAINTED GYP.
ENTRY	VINYL PLANK	WOOD	LIGHT TEXTURED GYP.	PAINTED GYP.
KITCHEN	VINYL PLANK	WOOD	LIGHT TEXTURED GYP.	PAINTED GYP.
LAUNDRY	VINYL PLANK	WOOD	LIGHT TEXTURED GYP.	PAINTED GYP.
LIVING/DINING AREA	VINYL PLANK	WOOD	LIGHT TEXTURED GYP.	PAINTED GYP.
MECH.	VINYL PLANK	WOOD	LIGHT TEXTURED GYP.	PAINTED GYP.
PANTRY	VINYL PLANK	WOOD	LIGHT TEXTURED GYP.	PAINTED GYP.

### 1-BR-D UNIT FINISH SCHEDULE

NAME	FLOOR FINISH	BASE FINISH	WALL FINISH	CEILING FINISH
BATH	VINYL PLANK	WOOD	LIGHT TEXTURED GYP.	PAINTED GYP.
BEDROOM	VINYL PLANK	WOOD	LIGHT TEXTURED GYP.	PAINTED GYP.
CLOSET	VINYL PLANK	WOOD	LIGHT TEXTURED GYP.	PAINTED GYP.
COATS	VINYL PLANK	WOOD	LIGHT TEXTURED GYP.	PAINTED GYP.
HALLWAY	VINYL PLANK	WOOD	LIGHT TEXTURED GYP.	PAINTED GYP.
KITCHEN	VINYL PLANK	WOOD	LIGHT TEXTURED GYP.	PAINTED GYP.
LAUNDRY	VINYL PLANK	WOOD	LIGHT TEXTURED GYP.	PAINTED GYP.
LIVING/DINING AREA	VINYL PLANK	WOOD	LIGHT TEXTURED GYP.	PAINTED GYP.
MECH.	VINYL PLANK	WOOD	LIGHT TEXTURED GYP.	PAINTED GYP.
STORAGE	VINYL PLANK	WOOD	LIGHT TEXTURED GYP.	PAINTED GYP.

### 1-BR-E UNIT FINISH SCHEDULE

NAME	FLOOR FINISH	BASE FINISH	WALL FINISH	CEILING FINISH
BATH	VINYL PLANK	WOOD	LIGHT TEXTURED GYP.	PAINTED GYP.
BEDROOM	VINYL PLANK	WOOD	LIGHT TEXTURED GYP.	PAINTED GYP.
CLOSET	VINYL PLANK	WOOD	LIGHT TEXTURED GYP.	PAINTED GYP.
COATS	VINYL PLANK	WOOD	LIGHT TEXTURED GYP.	PAINTED GYP.
DINING ROOM/ENTRY	VINYL PLANK	WOOD	LIGHT TEXTURED GYP.	PAINTED GYP.
KITCHEN	VINYL PLANK	WOOD	LIGHT TEXTURED GYP.	PAINTED GYP.
LAUNDRY	VINYL PLANK	WOOD	LIGHT TEXTURED GYP.	PAINTED GYP.
LIVING/DINING AREA	VINYL PLANK	WOOD	LIGHT TEXTURED GYP.	PAINTED GYP.
MECH.	VINYL PLANK	WOOD	LIGHT TEXTURED GYP.	PAINTED GYP.
PANTRY	VINYL PLANK	WOOD	LIGHT TEXTURED GYP.	PAINTED GYP.

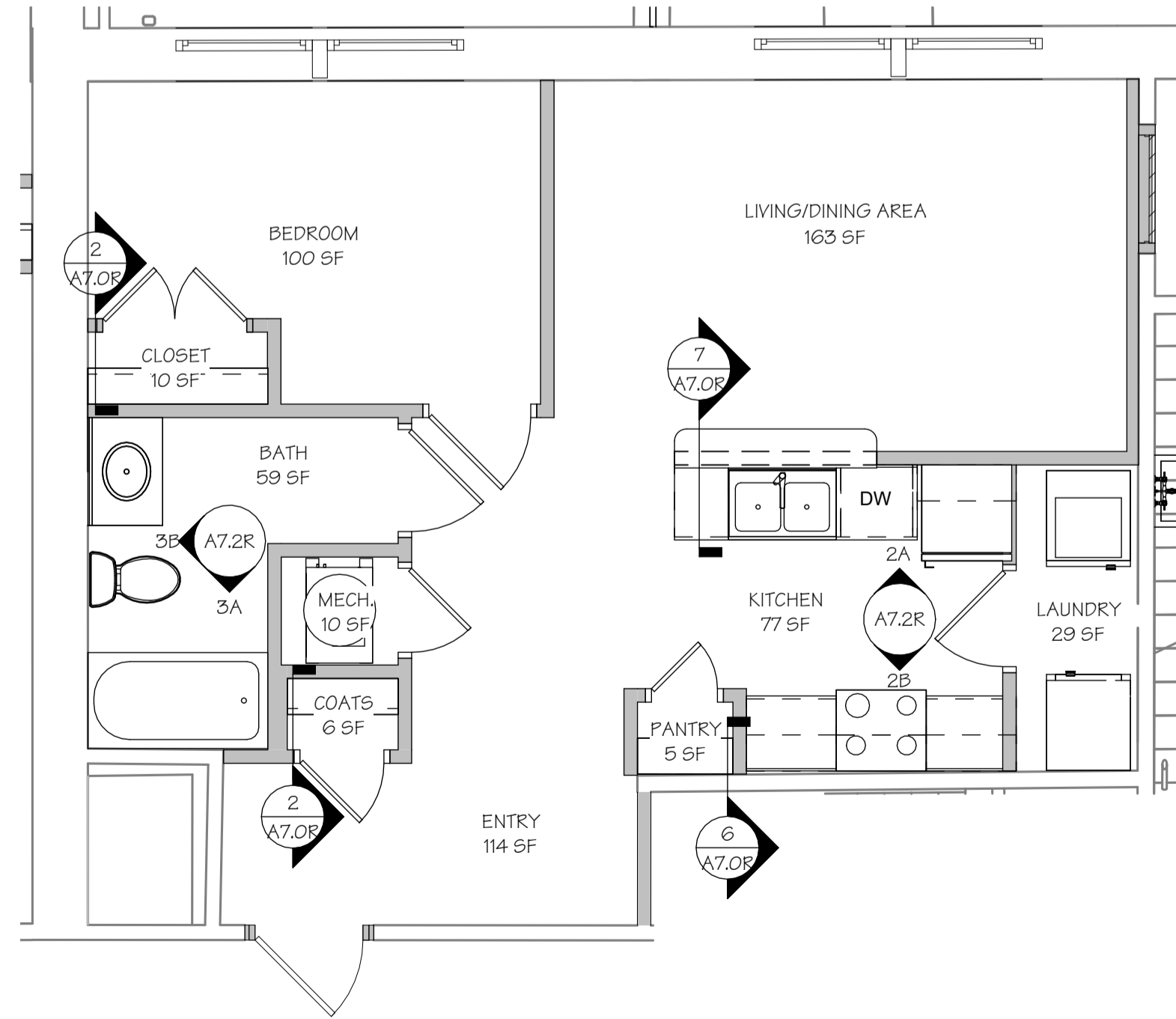

1-BR-C UNIT 106 FINISH PLAN  
 SCALE: 1/4" = 1'-0"

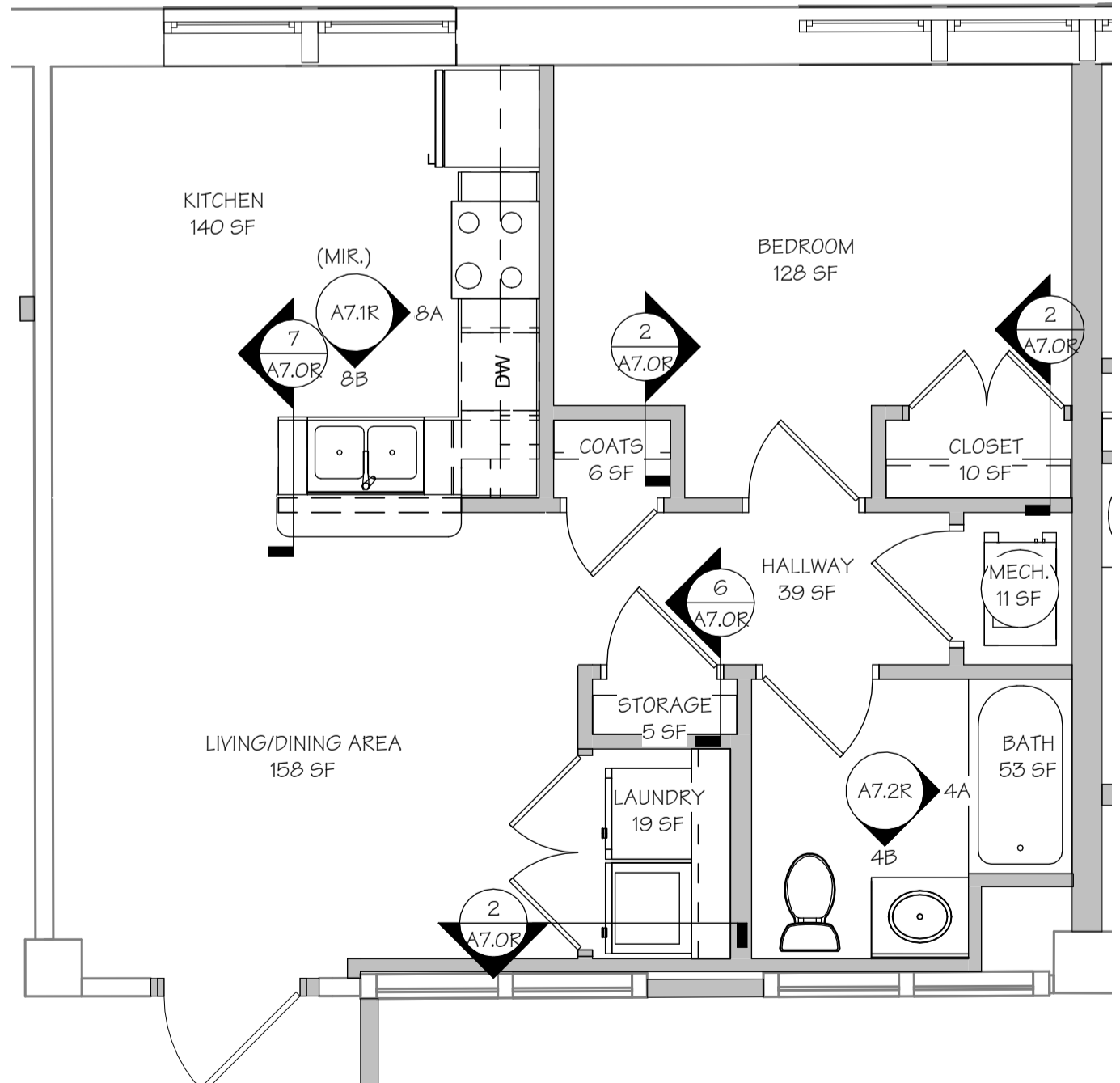

1-BR-D UNITS 108 & 109 FINISH PLAN  
 SCALE: 1/4" = 1'-0"

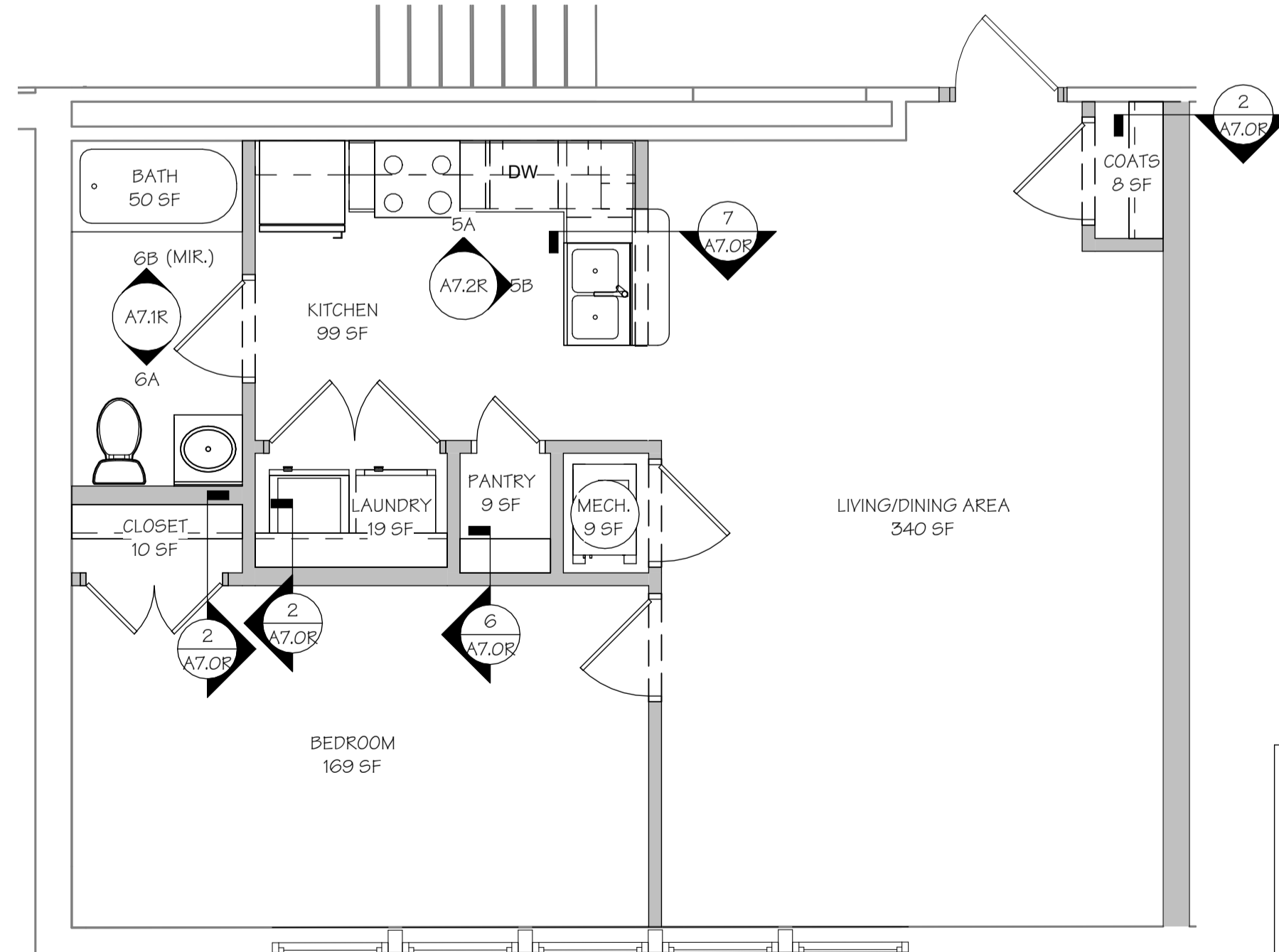

1-BR-E UNIT 202 FINISH PLAN  
 SCALE: 1/4" = 1'-0"

JURISDICTION APPROVAL

ISSUE SET

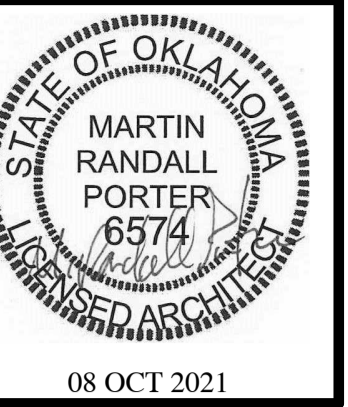

WORK SHOULD NOT BEGIN UNTIL THE PHASE I/II REPORT(S) HAVE BEEN PROVIDED AND REVIEWED BY THE CONTRACTOR.

NOTE: ALL FINISHES TO BE APPROVED BY THE HISTORIC PRESERVATION CONSULTANT. WOOD BASE PROFILE TO BE APPROVED BY THE HISTORIC PRESERVATION CONSULTANT.

NOTES:  
CONTRACTOR SHALL FIELD VERIFY ALL DIMENSIONS AND MEASUREMENTS.

MITIGATE ANY HAZARDOUS MATERIALS (ASBESTOS, LEAD-BASED PAINT, ETC.) THAT IS IDENTIFIED IN THE OWNER PROVIDED ENVIRONMENTAL REPORT.

### 1-BR-F UNIT FINISH SCHEDULE

NAME	FLOOR FINISH	BASE FINISH	WALL FINISH	CEILING FINISH
BATH	VINYL PLANK	WOOD	LIGHT TEXTURED GYP.	PAINTED GYP.
BEDROOM	VINYL PLANK	WOOD	LIGHT TEXTURED GYP.	PAINTED GYP.
CLOSET	VINYL PLANK	WOOD	LIGHT TEXTURED GYP.	PAINTED GYP.
KITCHEN	VINYL PLANK	WOOD	LIGHT TEXTURED GYP.	PAINTED GYP.
LAUNDRY	VINYL PLANK	WOOD	LIGHT TEXTURED GYP.	PAINTED GYP.
LIVING/DINING AREA	VINYL PLANK	WOOD	LIGHT TEXTURED GYP.	PAINTED GYP.
MECH.	VINYL PLANK	WOOD	LIGHT TEXTURED GYP.	PAINTED GYP.
PANTRY	VINYL PLANK	WOOD	LIGHT TEXTURED GYP.	PAINTED GYP.

### 1-BR-G UNIT FINISH SCHEDULE

NAME	FLOOR FINISH	BASE FINISH	WALL FINISH	CEILING FINISH
BATH	VINYL PLANK	WOOD	LIGHT TEXTURED GYP.	PAINTED GYP.
BEDROOM	VINYL PLANK	WOOD	LIGHT TEXTURED GYP.	PAINTED GYP.
COATS	VINYL PLANK	WOOD	LIGHT TEXTURED GYP.	PAINTED GYP.
ENTRY	VINYL PLANK	WOOD	LIGHT TEXTURED GYP.	PAINTED GYP.
KITCHEN	VINYL PLANK	WOOD	LIGHT TEXTURED GYP.	PAINTED GYP.
LAUNDRY	VINYL PLANK	WOOD	LIGHT TEXTURED GYP.	PAINTED GYP.
LIVING/DINING AREA	VINYL PLANK	WOOD	LIGHT TEXTURED GYP.	PAINTED GYP.
MECH.	VINYL PLANK	WOOD	LIGHT TEXTURED GYP.	PAINTED GYP.
PANTRY	VINYL PLANK	WOOD	LIGHT TEXTURED GYP.	PAINTED GYP.

### 1-BR-H UNIT FINISH SCHEDULE

NAME	FLOOR FINISH	BASE FINISH	WALL FINISH	CEILING FINISH
BATH	VINYL PLANK	WOOD	LIGHT TEXTURED GYP.	PAINTED GYP.
BEDROOM	VINYL PLANK	WOOD	LIGHT TEXTURED GYP.	PAINTED GYP.
CLOSET	VINYL PLANK	WOOD	LIGHT TEXTURED GYP.	PAINTED GYP.
HALLWAY	VINYL PLANK	WOOD	LIGHT TEXTURED GYP.	PAINTED GYP.
KITCHEN	VINYL PLANK	WOOD	LIGHT TEXTURED GYP.	PAINTED GYP.
LAUNDRY	VINYL PLANK	WOOD	LIGHT TEXTURED GYP.	PAINTED GYP.
LIVING/DINING AREA	VINYL PLANK	WOOD	LIGHT TEXTURED GYP.	PAINTED GYP.
MECH.	VINYL PLANK	WOOD	LIGHT TEXTURED GYP.	PAINTED GYP.
STORAGE	VINYL PLANK	WOOD	LIGHT TEXTURED GYP.	PAINTED GYP.

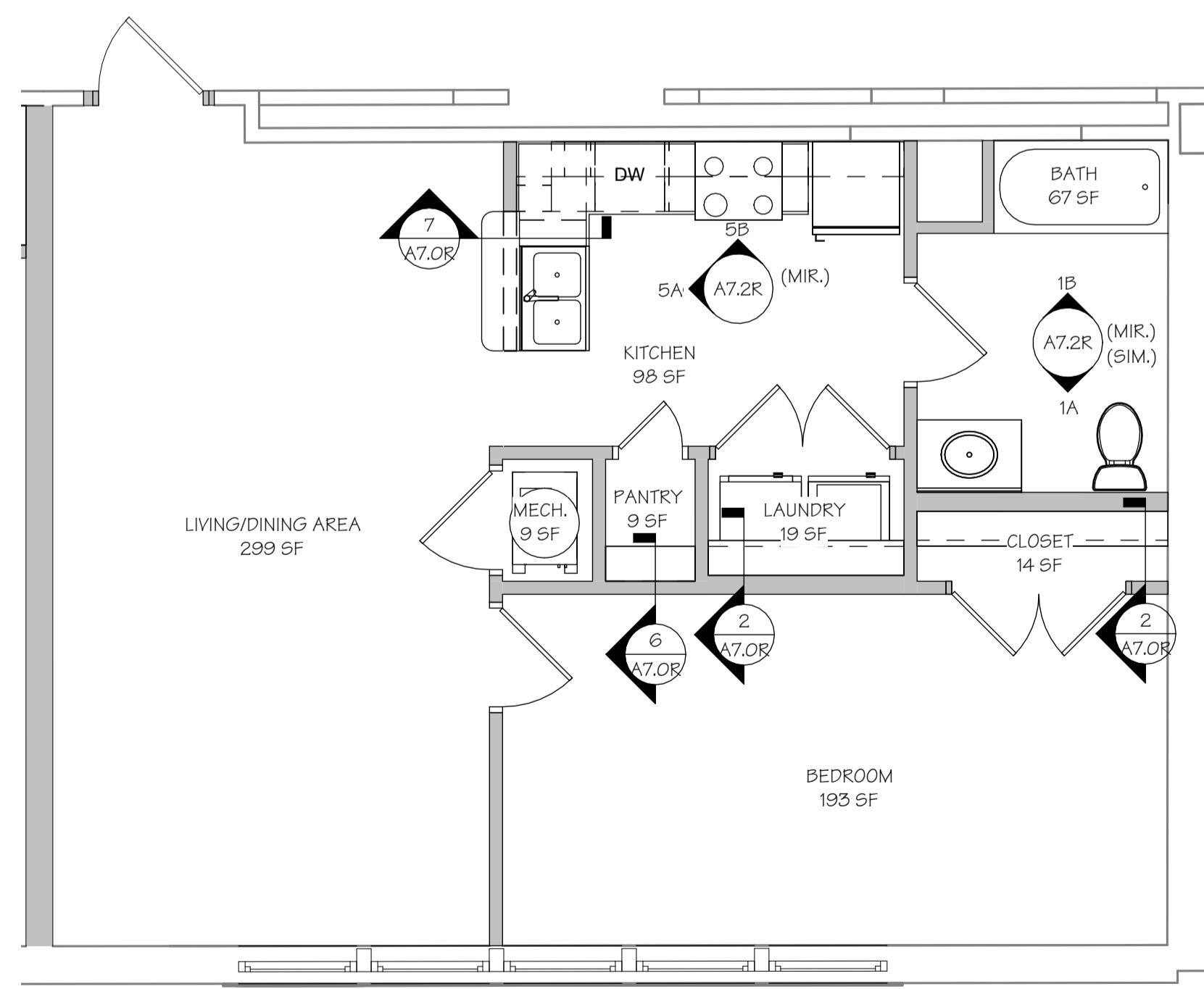

1  
A6.4R SCALE: 1/4" = 1'-0"

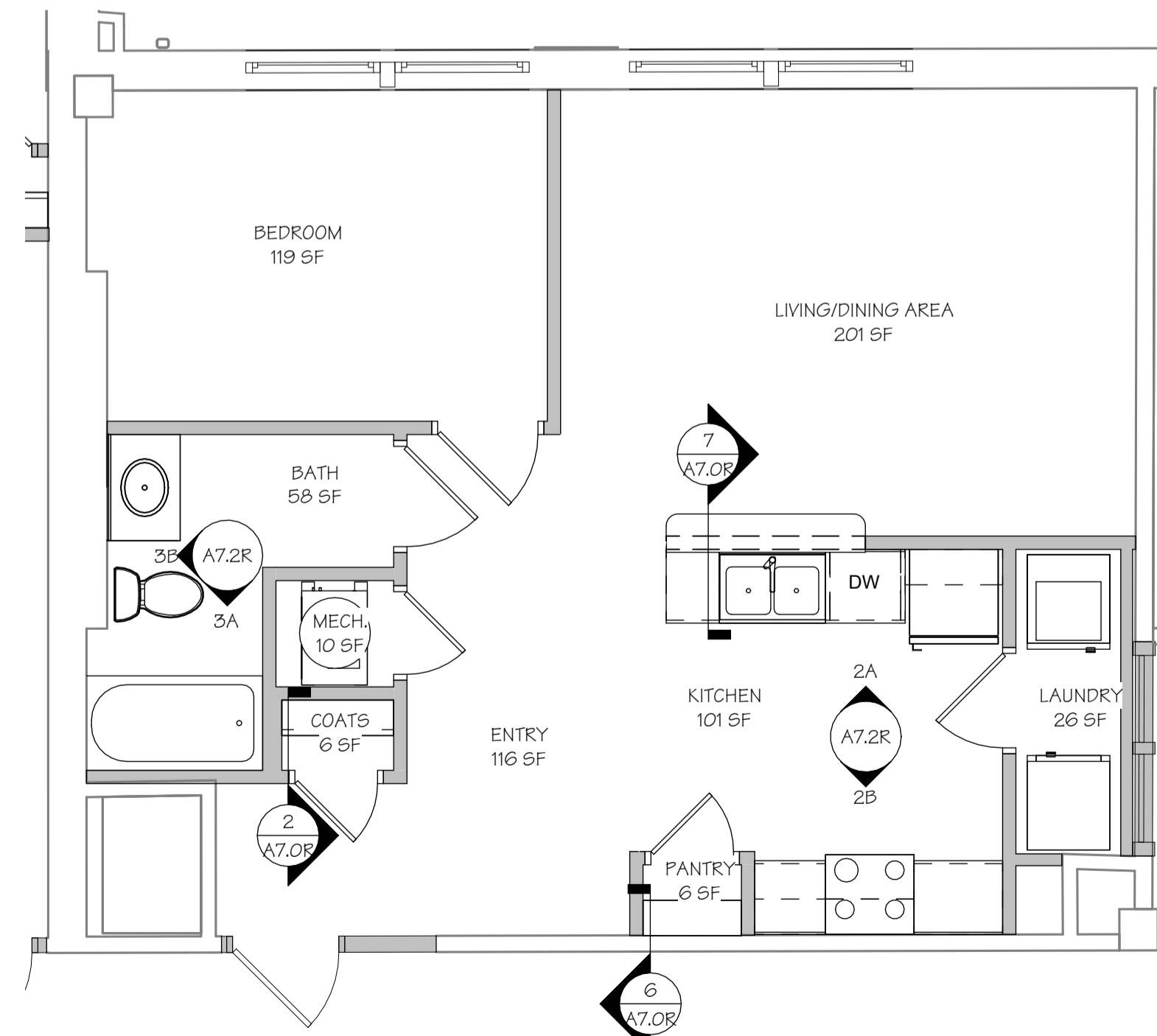

2  
A6.4R SCALE: 1/4" = 1'-0"

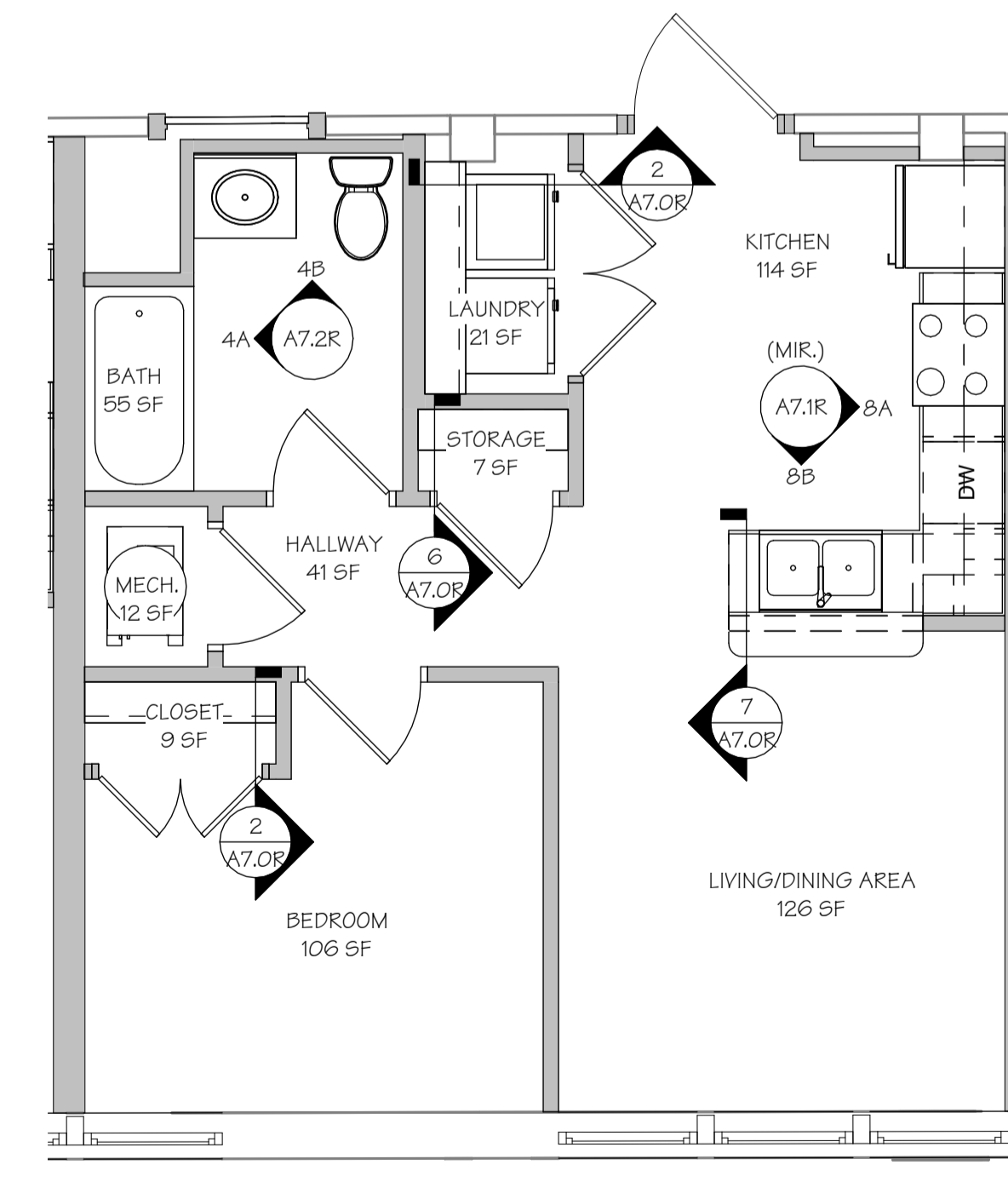

3  
A6.4R SCALE: 1/4" = 1'-0"

JURISDICTION APPROVAL

COPYRIGHT © 2021  
1ST ISSUE  
08 OCT. 2021

ISSUE/REVISIONS  
08 OCT 2021 ISSUE SET

SHEET NO. A6.4R

JOB NO. 3849R

Wallace ARCHITECTS L.L.C.  
Columbia, MO  
P. 573-258-7200

MARCUS GARVEY HARMONY APARTMENTS  
OKLAHOMA CITY, OKLAHOMA COUNTY, OKLAHOMA

ISSUE SET

WORK SHOULD NOT BEGIN UNTIL THE PHASE I/II REPORT(S) HAVE BEEN PROVIDED AND REVIEWED BY THE CONTRACTOR.

NOTE: ALL FINISHES TO BE APPROVED BY THE HISTORIC PRESERVATION CONSULTANT. WOOD BASE PROFILE TO BE APPROVED BY THE HISTORIC PRESERVATION CONSULTANT.

NOTES:  
CONTRACTOR SHALL FIELD VERIFY ALL DIMENSIONS AND MEASUREMENTS.

MITIGATE ANY HAZARDOUS MATERIALS (ASBESTOS, LEAD-BASED PAINT, ETC.) THAT IS IDENTIFIED IN THE OWNER PROVIDED ENVIRONMENTAL REPORT.

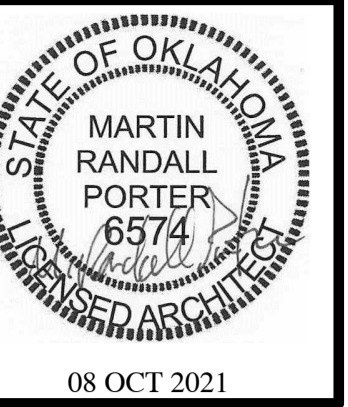

1-BR-I UNIT FINISH SCHEDULE				
NAME	FLOOR FINISH	BASE FINISH	WALL FINISH	CEILING FINISH
BATH	VINYL PLANK	WOOD	LIGHT TEXTURED GYP.	PAINTED GYP.
BEDROOM	VINYL PLANK	WOOD	LIGHT TEXTURED GYP.	PAINTED GYP.
CLOSET	VINYL PLANK	WOOD	LIGHT TEXTURED GYP.	PAINTED GYP.
COATS	VINYL PLANK	WOOD	LIGHT TEXTURED GYP.	PAINTED GYP.
HALLWAY	VINYL PLANK	WOOD	LIGHT TEXTURED GYP.	PAINTED GYP.
KITCHEN/ENTRY	VINYL PLANK	WOOD	LIGHT TEXTURED GYP.	PAINTED GYP.
LAUNDRY	VINYL PLANK	WOOD	LIGHT TEXTURED GYP.	PAINTED GYP.
LIVING/DINING AREA	VINYL PLANK	WOOD	LIGHT TEXTURED GYP.	PAINTED GYP.
MECH.	VINYL PLANK	WOOD	LIGHT TEXTURED GYP.	PAINTED GYP.
STORAGE	VINYL PLANK	WOOD	LIGHT TEXTURED GYP.	PAINTED GYP.

1-BR-J UNIT FINISH SCHEDULE				
NAME	FLOOR FINISH	BASE FINISH	WALL FINISH	CEILING FINISH
BATH	VINYL PLANK	WOOD	LIGHT TEXTURED GYP.	PAINTED GYP.
BEDROOM	VINYL PLANK	WOOD	LIGHT TEXTURED GYP.	PAINTED GYP.
CLOSET	VINYL PLANK	WOOD	LIGHT TEXTURED GYP.	PAINTED GYP.
KITCHEN	VINYL PLANK	WOOD	LIGHT TEXTURED GYP.	PAINTED GYP.
LAUNDRY	VINYL PLANK	WOOD	LIGHT TEXTURED GYP.	PAINTED GYP.
LIVING/DINING AREA	VINYL PLANK	WOOD	LIGHT TEXTURED GYP.	PAINTED GYP.
MECH.	VINYL PLANK	WOOD	LIGHT TEXTURED GYP.	PAINTED GYP.
STORAGE	VINYL PLANK	WOOD	LIGHT TEXTURED GYP.	PAINTED GYP.

UFAS 1-BR UNIT FINISH SCHEDULE				
NAME	FLOOR FINISH	BASE FINISH	WALL FINISH	CEILING FINISH
BATH	VINYL PLANK	WOOD	LIGHT TEXTURED GYP.	PAINTED GYP.
BEDROOM	VINYL PLANK	WOOD	LIGHT TEXTURED GYP.	PAINTED GYP.
CLOSET	VINYL PLANK	WOOD	LIGHT TEXTURED GYP.	PAINTED GYP.
COATS	VINYL PLANK	WOOD	LIGHT TEXTURED GYP.	PAINTED GYP.
HALLWAY	VINYL PLANK	WOOD	LIGHT TEXTURED GYP.	PAINTED GYP.
KITCHEN	VINYL PLANK	WOOD	LIGHT TEXTURED GYP.	PAINTED GYP.
LAUNDRY	VINYL PLANK	WOOD	LIGHT TEXTURED GYP.	PAINTED GYP.
LIVING/DINING AREA	VINYL PLANK	WOOD	LIGHT TEXTURED GYP.	PAINTED GYP.
MECH.	VINYL PLANK	WOOD	LIGHT TEXTURED GYP.	PAINTED GYP.
PANTRY	VINYL PLANK	WOOD	LIGHT TEXTURED GYP.	PAINTED GYP.

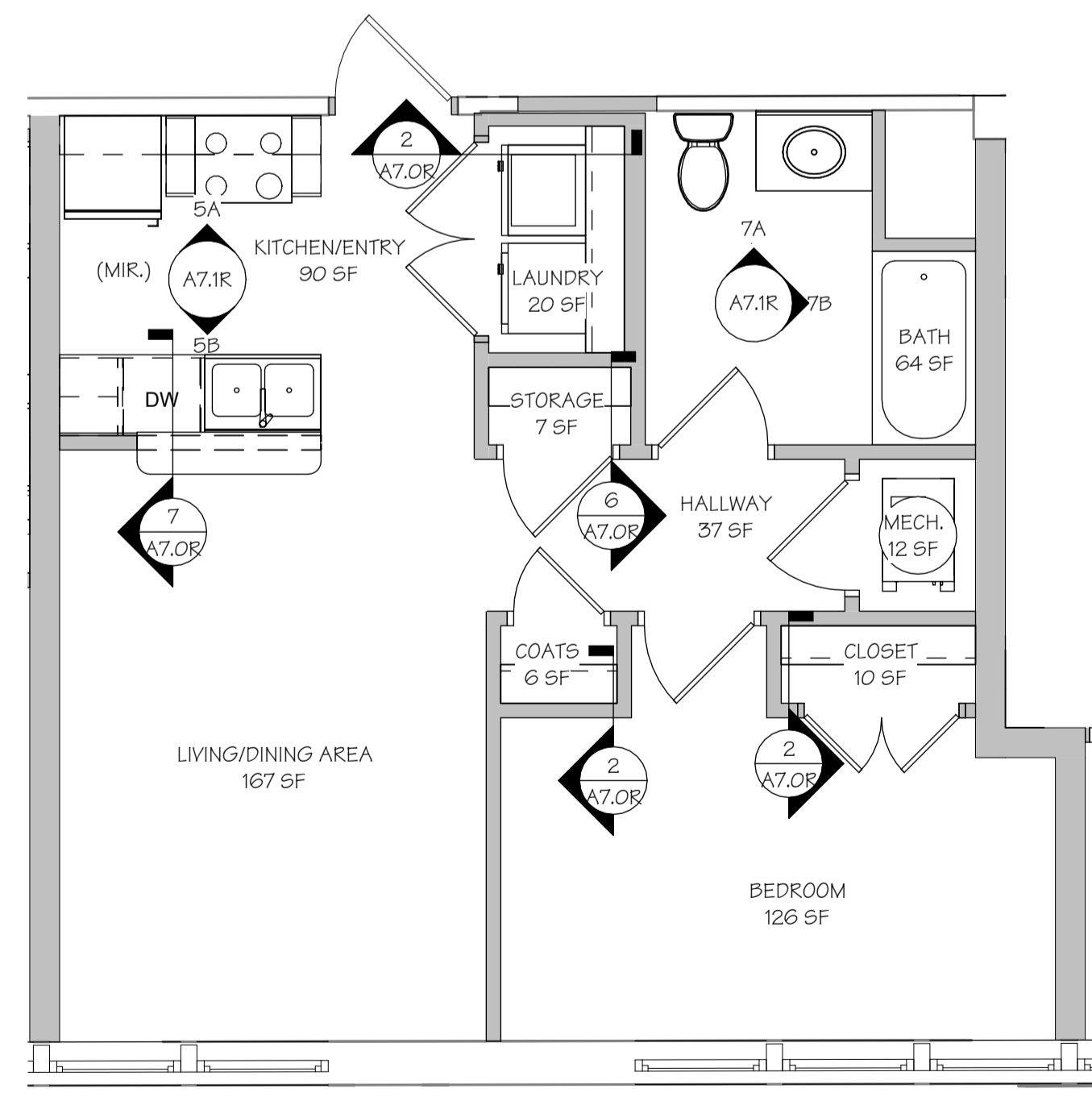

1  
A6.5R SCALE: 1/4" = 1'-0"

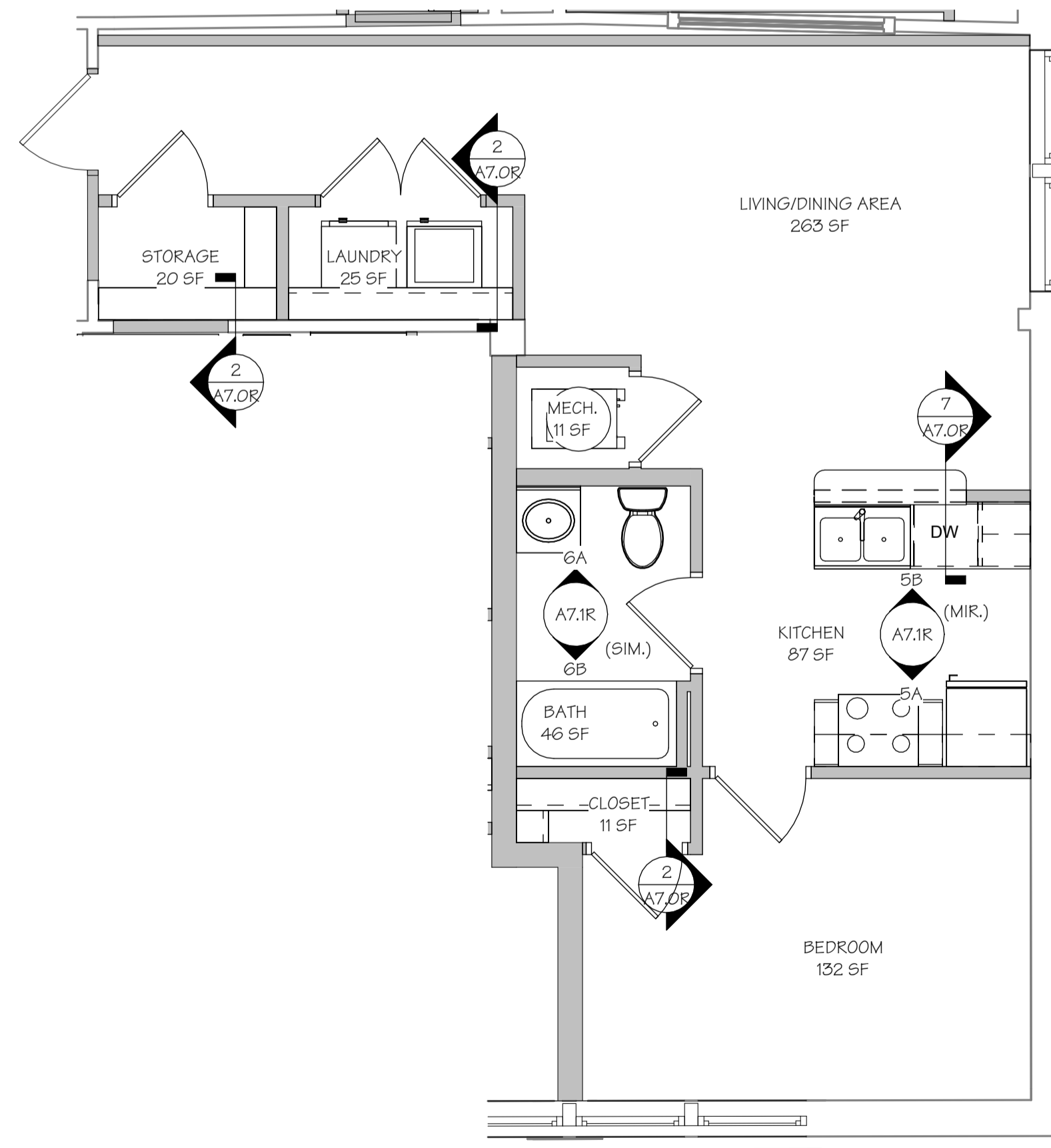

2  
A6.5R SCALE: 1/4" = 1'-0"

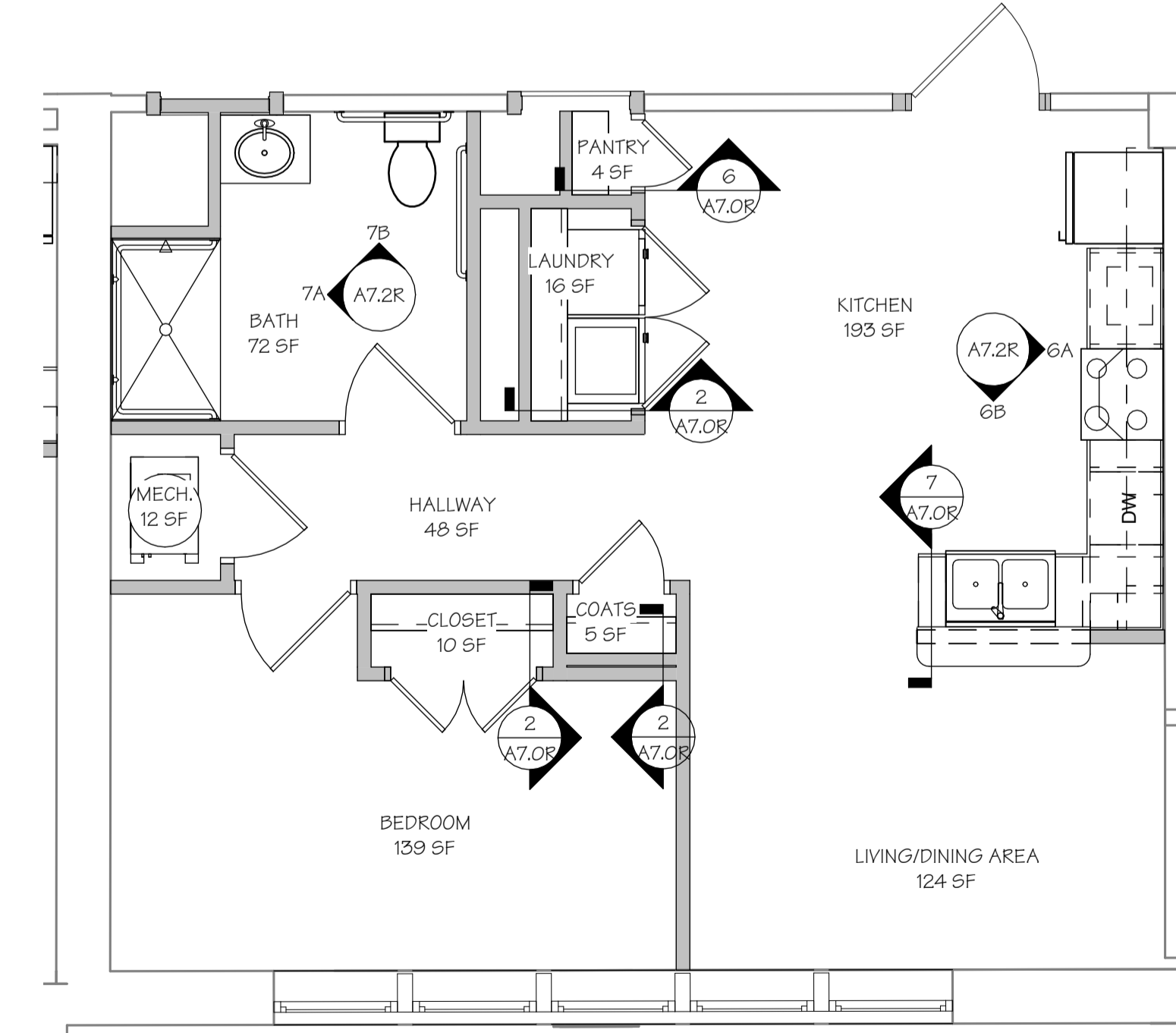

3  
A6.5R SCALE: 1/4" = 1'-0"

JURISDICTION APPROVAL

**Wallace**  
ARCHITECTS L.L.C.  
Columbia, MO  
P. 573-258-7200

WALLACE ARCHITECTS, LLC

COPYRIGHT © 2021  
1ST ISSUE  
08 OCT. 2021

ISSUE/REVISIONS  
08 OCT 2021 ISSUE SET

SHEET NO. **A6.5R**

JOB NO.  
3849R

ISSUE SET

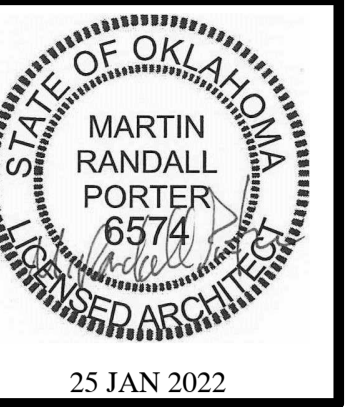

WORK SHOULD NOT BEGIN UNTIL THE PHASE I/II REPORT(S) HAVE BEEN PROVIDED AND REVIEWED BY THE CONTRACTOR.

NOTE: ALL FINISHES TO BE APPROVED BY THE HISTORIC PRESERVATION CONSULTANT. WOOD BASE PROFILE TO BE APPROVED BY THE HISTORIC PRESERVATION CONSULTANT.

NOTES:  
CONTRACTOR SHALL FIELD VERIFY ALL DIMENSIONS AND MEASUREMENTS.

MITIGATE ANY HAZARDOUS MATERIALS (ASBESTOS, LEAD-BASED PAINT, ETC.) THAT IS IDENTIFIED IN THE OWNER PROVIDED ENVIRONMENTAL REPORT.

COMMON AREA FINISH SCHEDULE				
NAME	FLOOR FINISH	BASE FINISH	WALL FINISH	CEILING FINISH
AUDITORIUM/COMMON AREA	12" X 12" VCT	WOOD	LIGHT TEXTURED GYP.	2' X 2' ACOUSTICAL SUSPENDED CEILING
CORRIDOR	RESTORED TERRAZO OR SEALED CONCRETE	WOOD	LIGHT TEXTURED GYP.	PAINTED GYP.
FITNESS CENTER	12" X 12" VCT	WOOD	LIGHT TEXTURED GYP.	PAINTED GYP.
STAGE	12" X 12" VCT	WOOD	LIGHT TEXTURED GYP.	PAINTED GYP.
STORAGE	12" X 12" VCT	WOOD	LIGHT TEXTURED GYP.	PAINTED GYP.

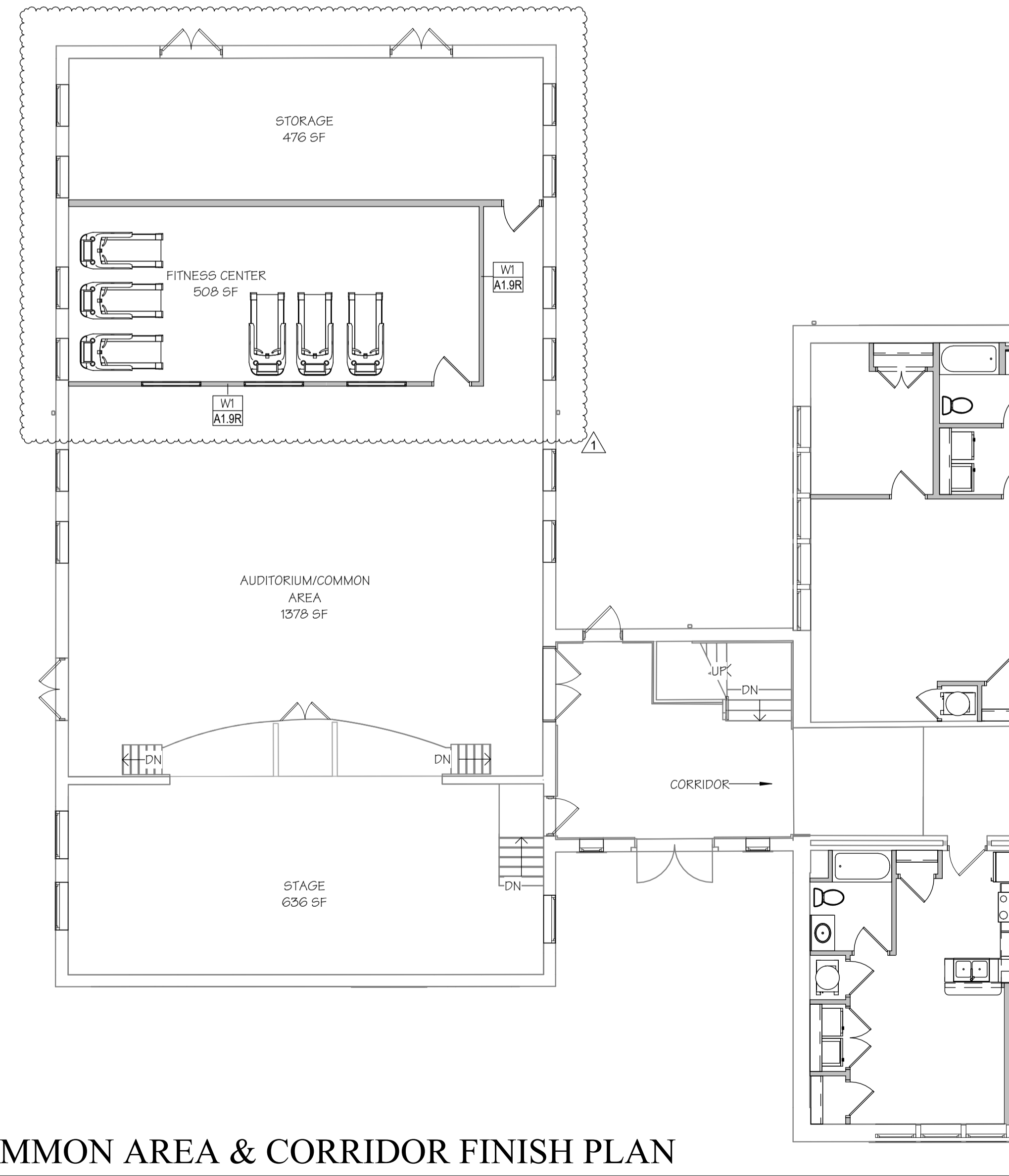

JURISDICTION APPROVAL

1  
A6.6R  
COMMON AREA & CORRIDOR FINISH PLAN  
SCALE: 1/8" = 1'-0"

MARCUS GARVEY HARMONY APARTMENTS  
OKLAHOMA CITY, OKLAHOMA COUNTY, OKLAHOMA



COPYRIGHT © 2021  
1ST ISSUE  
08 OCT. 2021

ISSUE/REVISIONS	
DATE	DESCRIPTION
08 OCT 2021	ISSUE SET
25 JAN 2022	ADDENDUM #1

SHEET NO.  
A6.6R

JOB NO.  
3849R

ADDENDUM #1



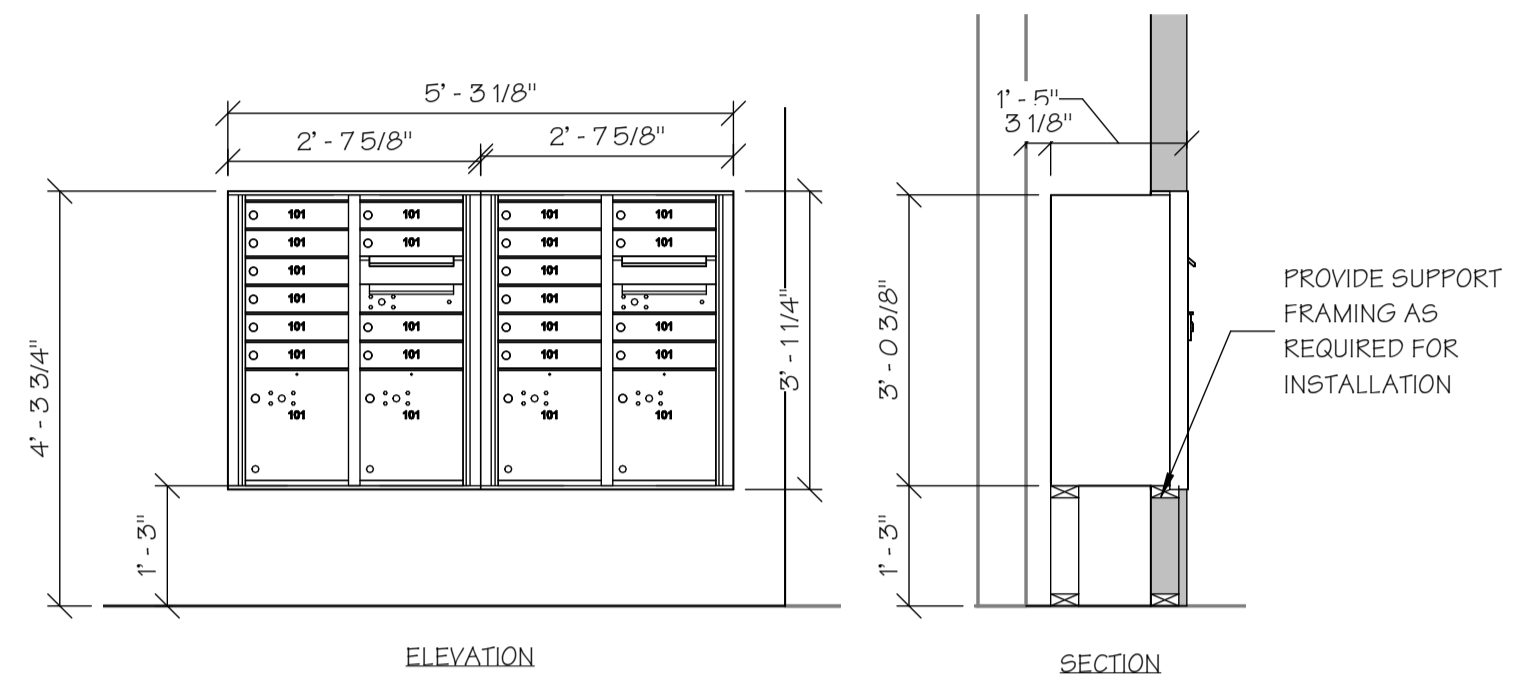

1 RECESSED MAILBOX DETAIL  
 A7.0R SCALE: 1/2" = 1'-0"

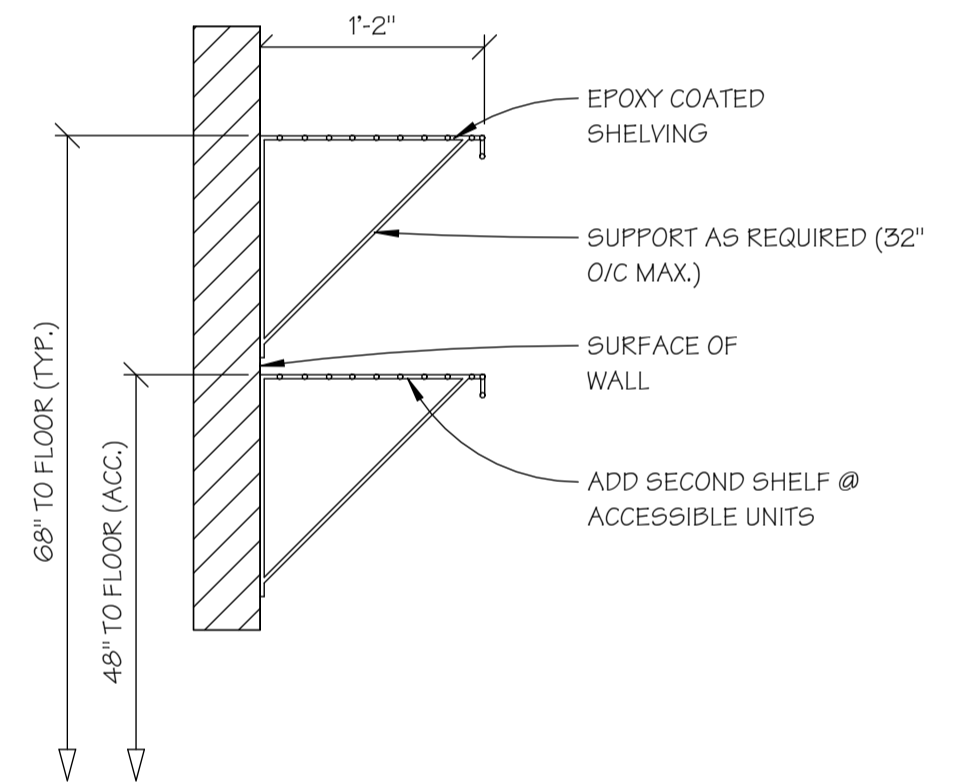

2 COAT & BEDROOM CLOSET SHELVING DETAIL  
 A7.0R SCALE: 1" = 1'-0"

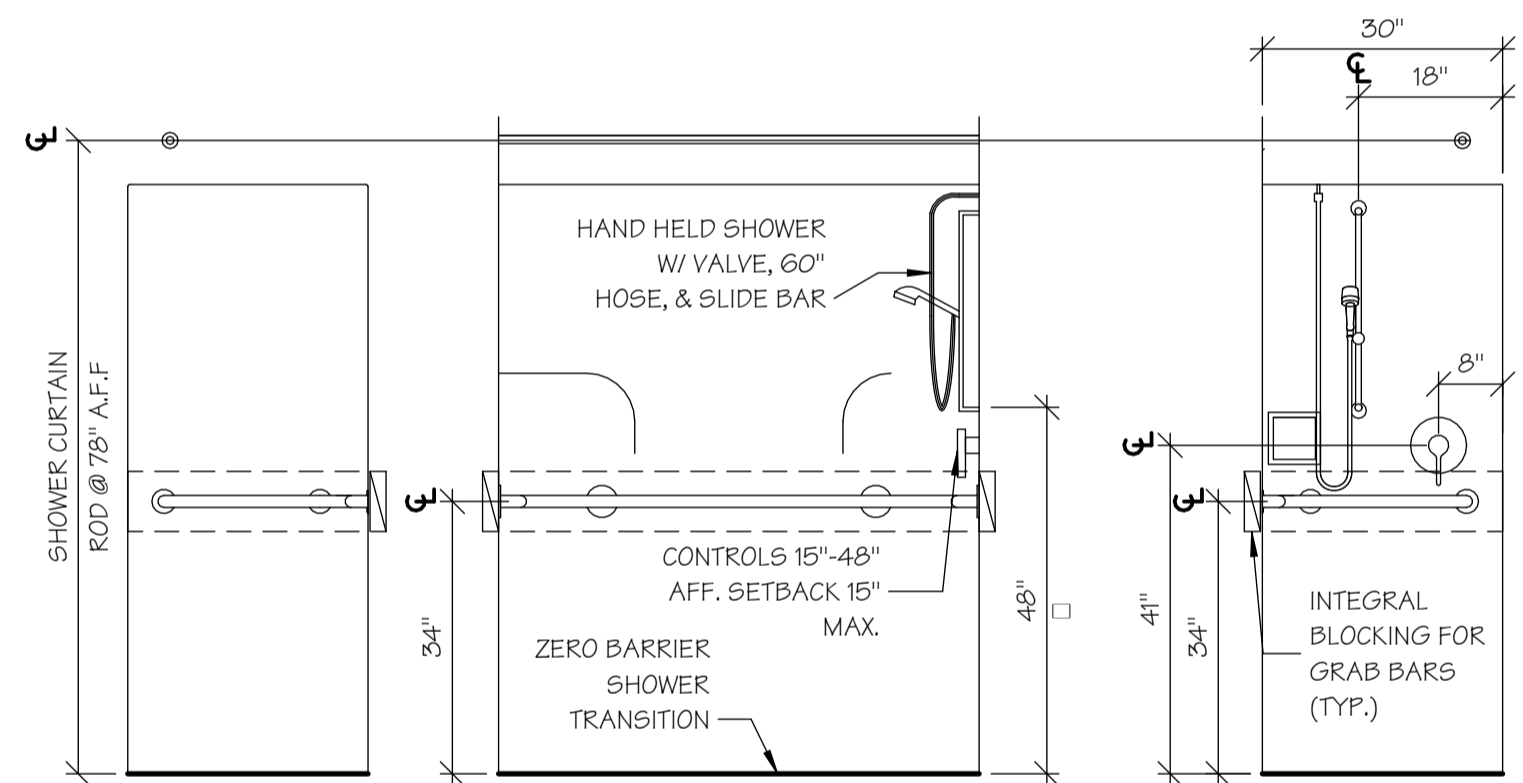

3 WALK IN SHOWER NOTES & DETAILS  
 A7.0R SCALE: 1/2" = 1'-0"

NOTE:  
 CONTRACTOR OPTION TO ORDER UFAS SHOWER WITH FACTORY INSTALLED GRAB BAR BLOCKING. IF SELECTED, BLOCKING MUST STILL COVER AT LEAST THE AREAS SHOWN.

GRAB BAR BLOCKING NOTE:  
 MANUFACTURER INSTALLED INTEGRAL BACKING OR 2X8 BLOCKING FOR GRAB BARS

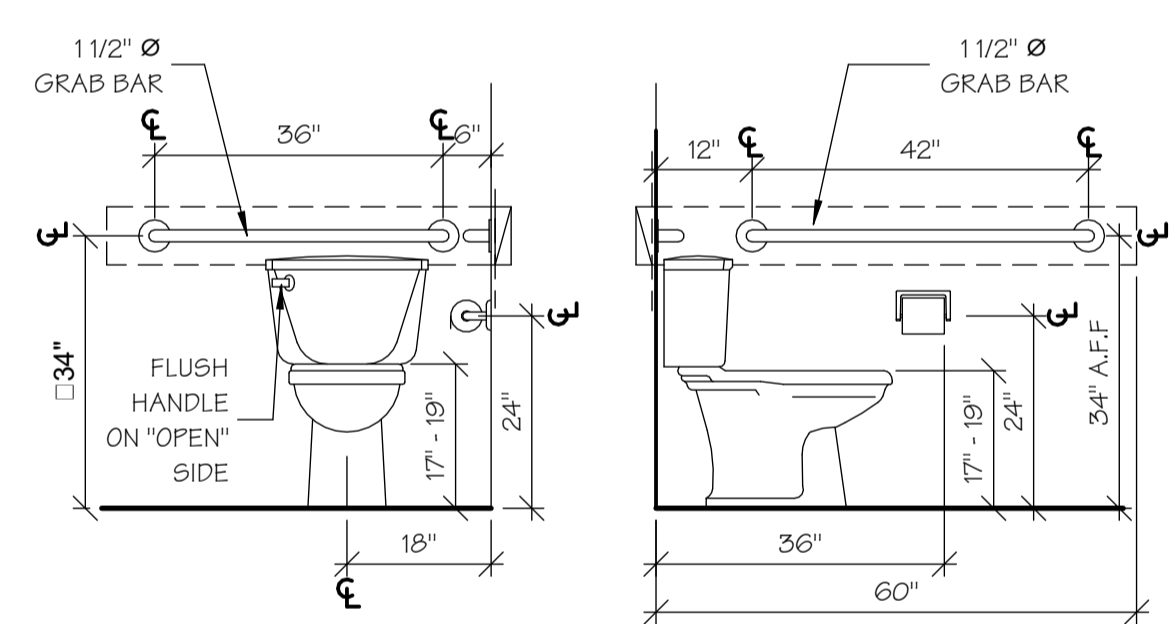

4 UFAS WATER CLOSET NOTES & DETAILS  
 A7.0R SCALE: 1/2" = 1'-0"

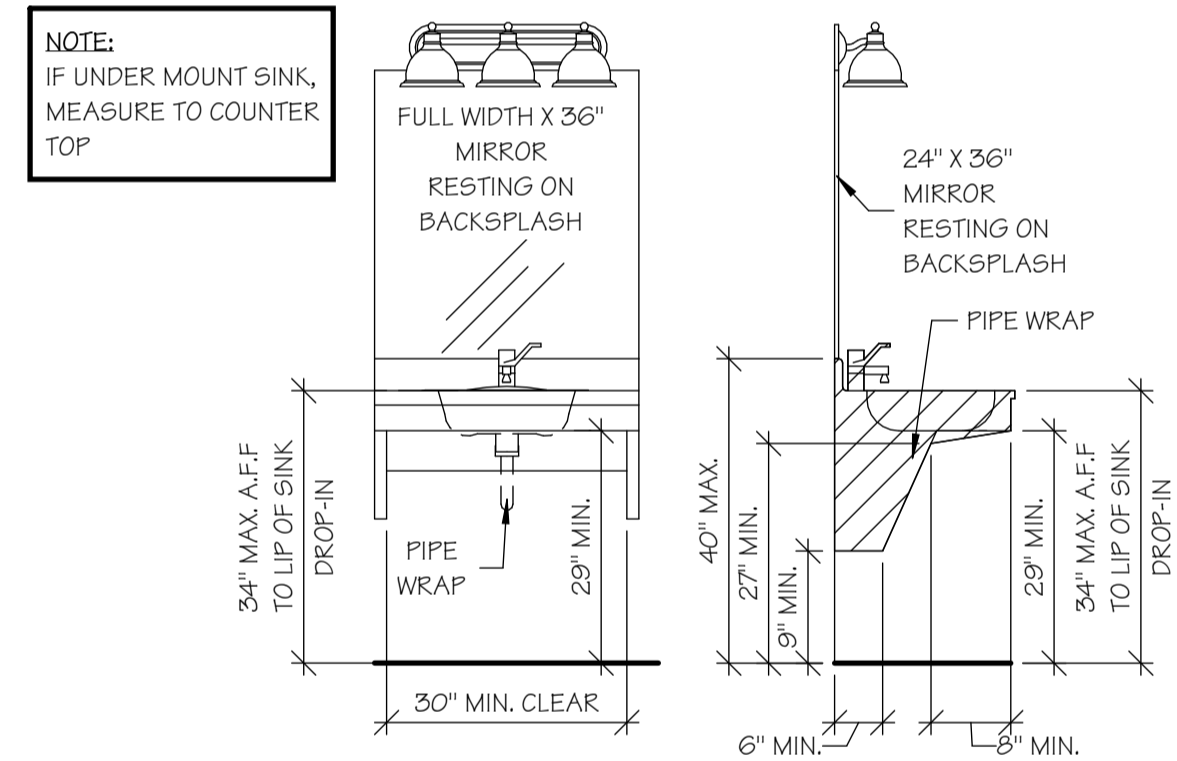

5 WALL HUNG VANITY  
 A7.0R SCALE: 1/2" = 1'-0"

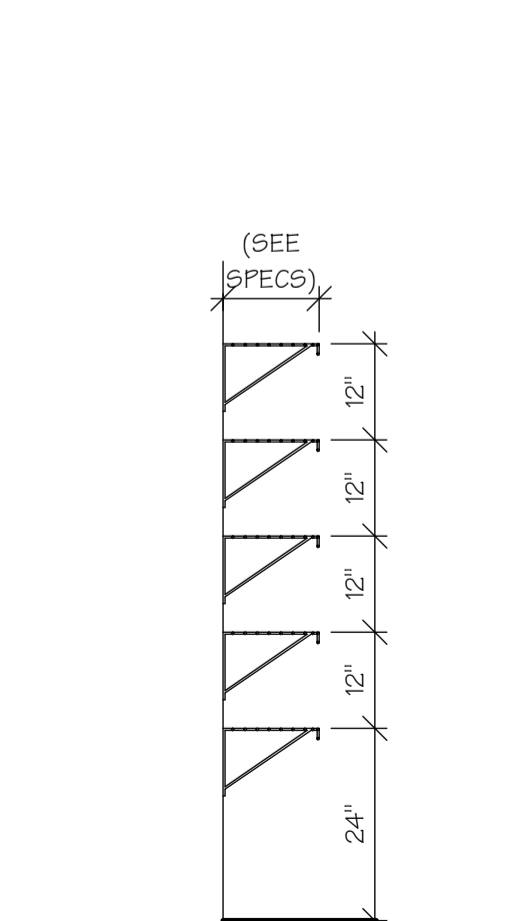

6 SHELVING  
 A7.0R SCALE: 1/2" = 1'-0"

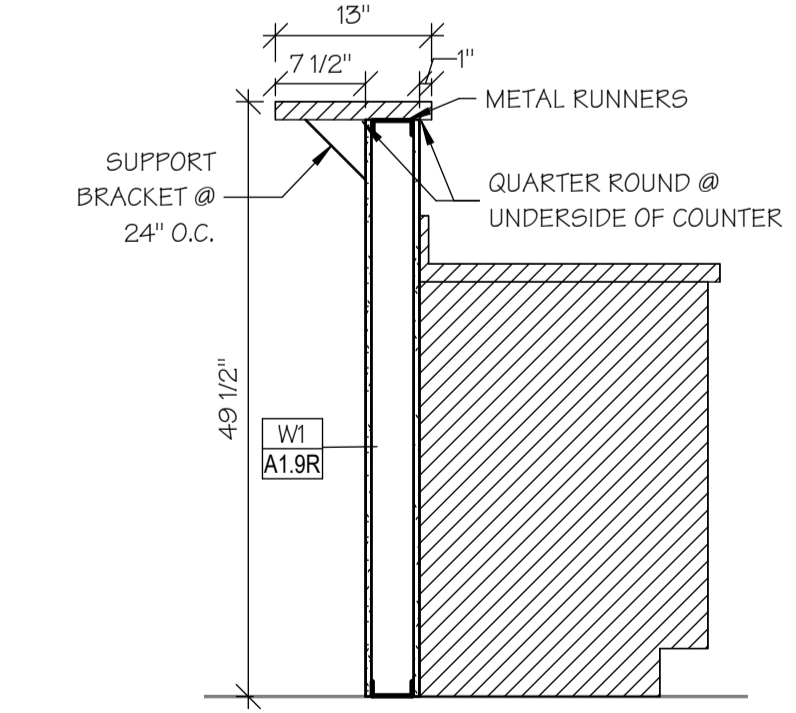

7 BREAKFAST BAR COUNTER  
 A7.0R SCALE: 3/4" = 1'-0"

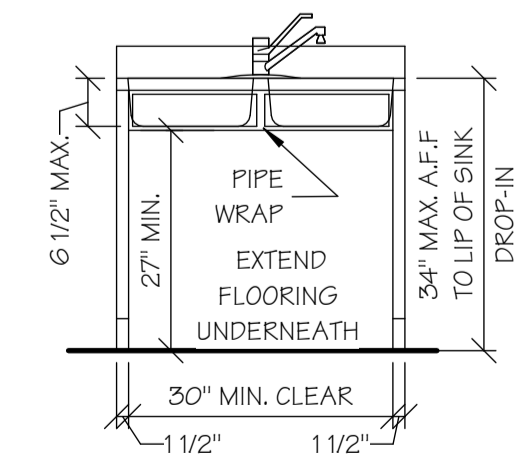

8 UFAS SINK OPEN FRONT  
 A7.0R SCALE: 1/2" = 1'-0"

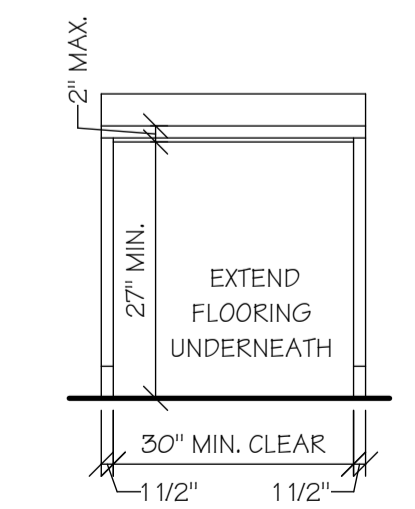

9 OPEN FRONT WORK STATION  
 A7.0R SCALE: 1/2" = 1'-0"

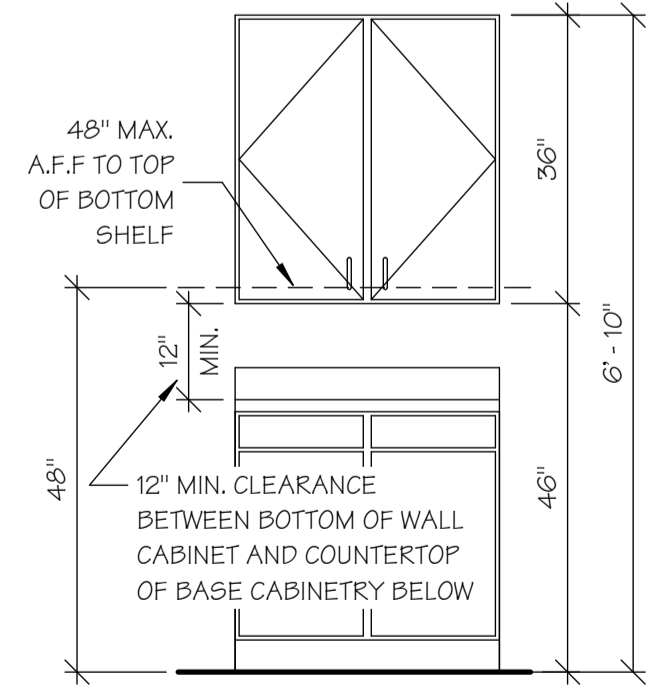

10 UFAS WALL CABINET  
 A7.0R SCALE: 1/2" = 1'-0"

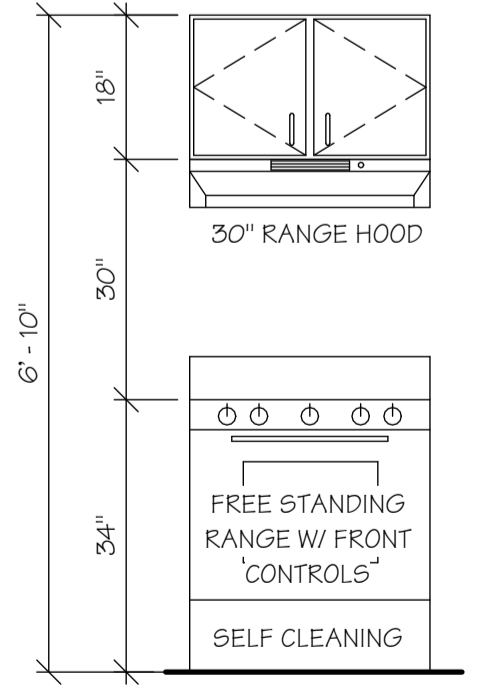

11 UFAS RANGE  
 A7.0R SCALE: 1/2" = 1'-0"

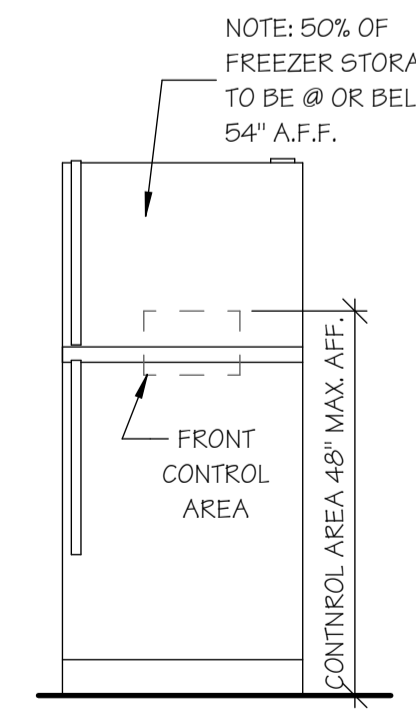

12 ACCESSIBLE REFRIGERATOR  
 A7.0R SCALE: 1/2" = 1'-0"

JURISDICTION APPROVAL

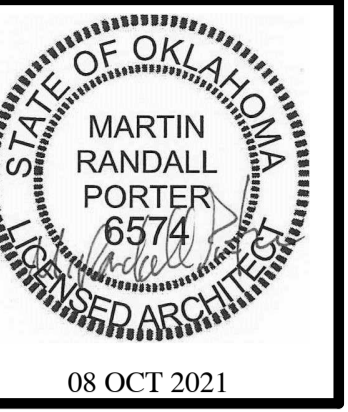
MARCUS GARVEY HARMONY APARTMENTS  
OKLAHOMA CITY, OKLAHOMA COUNTY, OKLAHOMA

Wallace  
ARCHITECTS, L.L.C.  
Columbia, MO  
P 573-258-7200

COPYRIGHT © 2021  
1ST ISSUE  
08 OCT. 2021

ISSUE/REVISIONS	ISSUE SET
08 OCT 2021	

SHEET NO. **A7.1R**

JOB NO. 3849R

001/2021 09:11:05 AM

WORK SHOULD NOT BEGIN UNTIL THE PHASE I/II REPORT(S) HAVE BEEN PROVIDED AND REVIEWED BY THE CONTRACTOR.

NOTES:  
CONTRACTOR SHALL FIELD VERIFY ALL DIMENSIONS AND MEASUREMENTS.

MITIGATE ANY HAZARDOUS MATERIALS (ASBESTOS, LEAD-BASED PAINT, ETC.) THAT IS IDENTIFIED IN THE OWNER PROVIDED ENVIRONMENTAL REPORT.

REFERENCE SHEET SCL.0R FOR ALL KEYNOTES

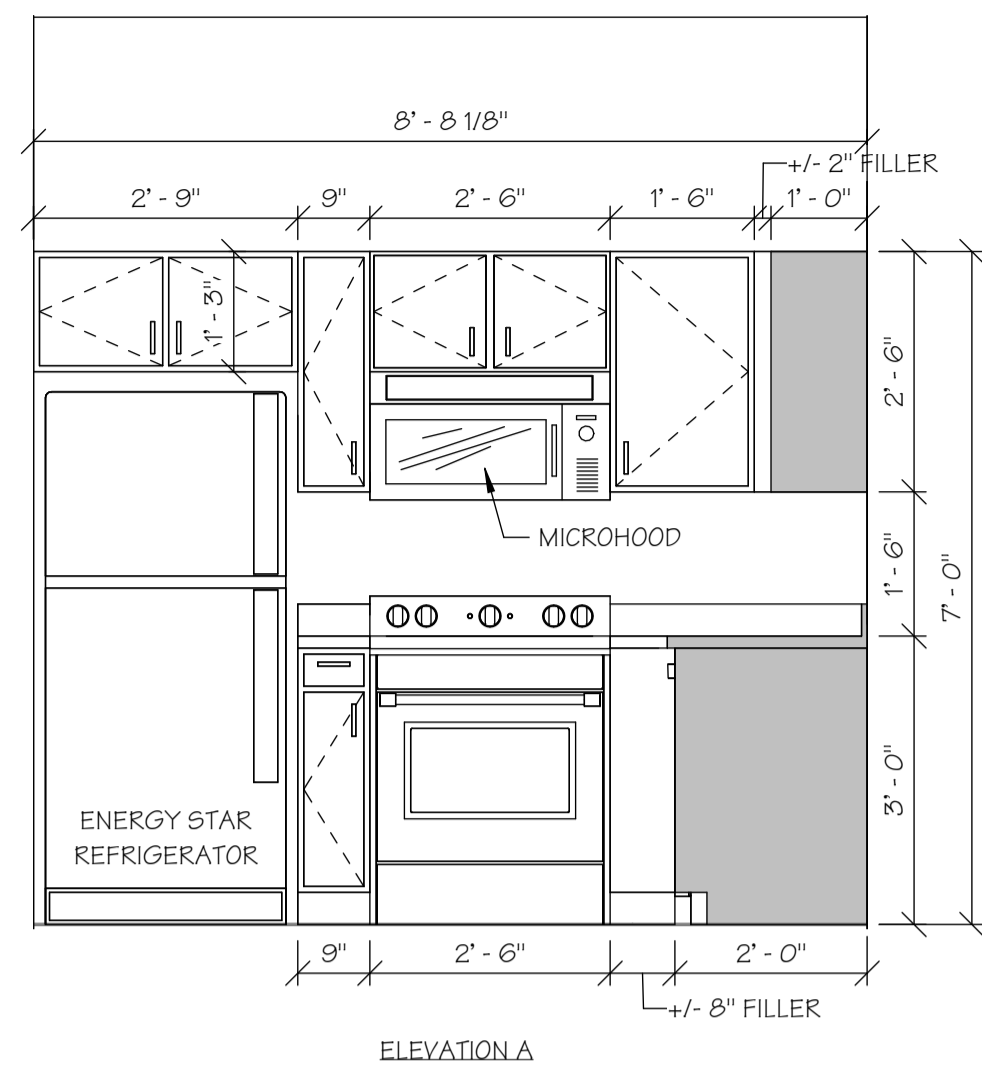

ELEVATION A

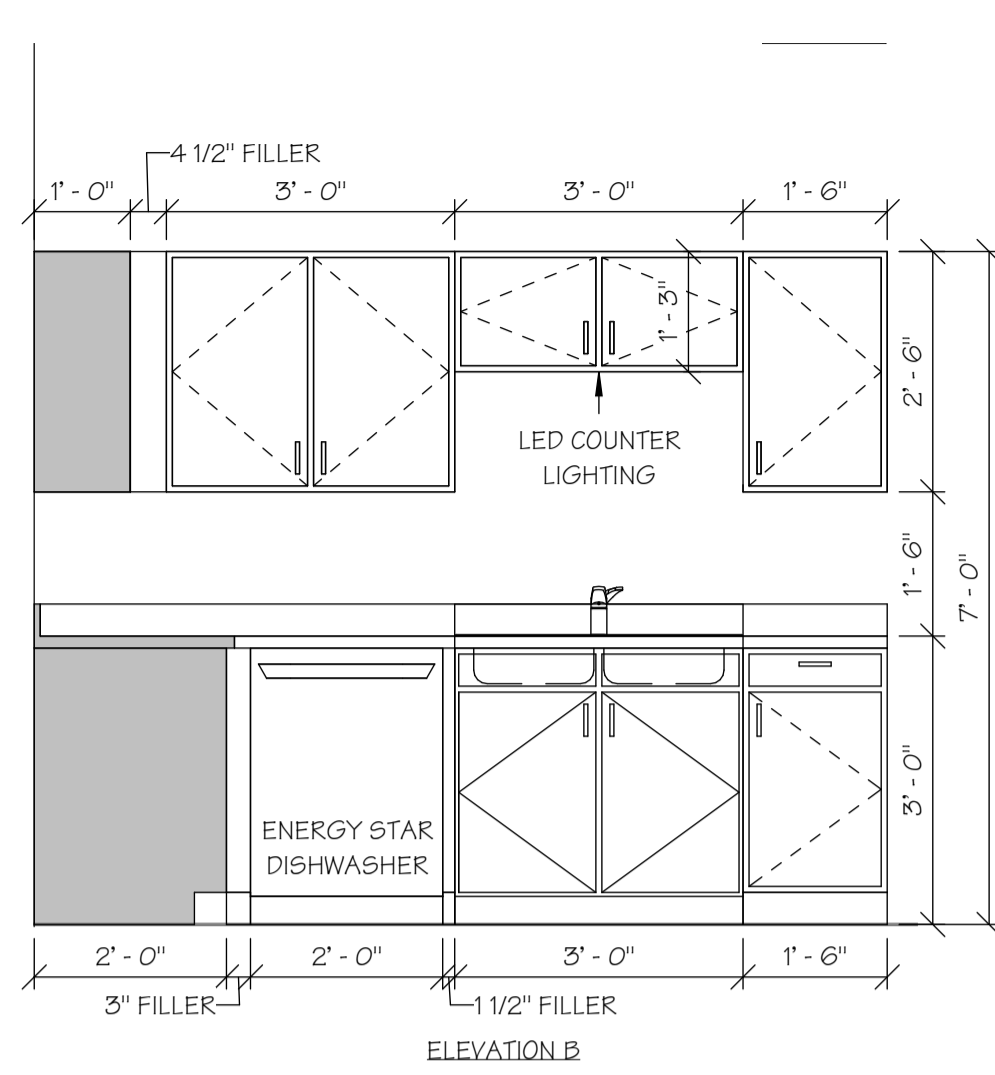

ELEVATION B

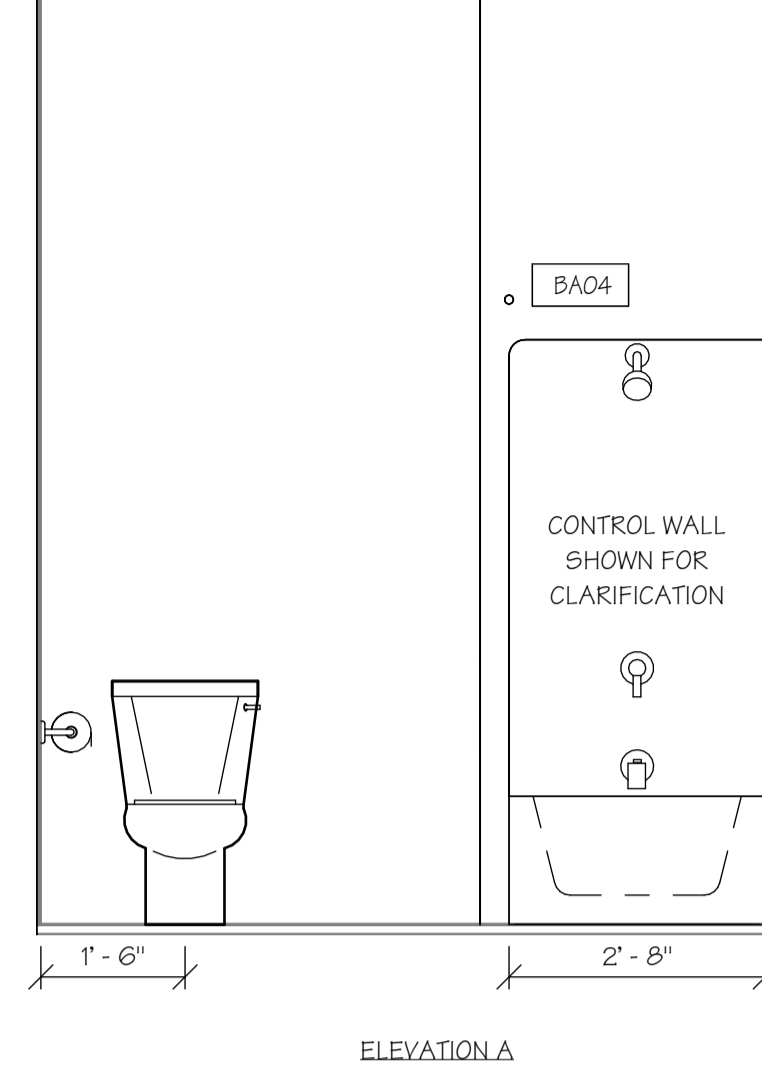

ELEVATION A

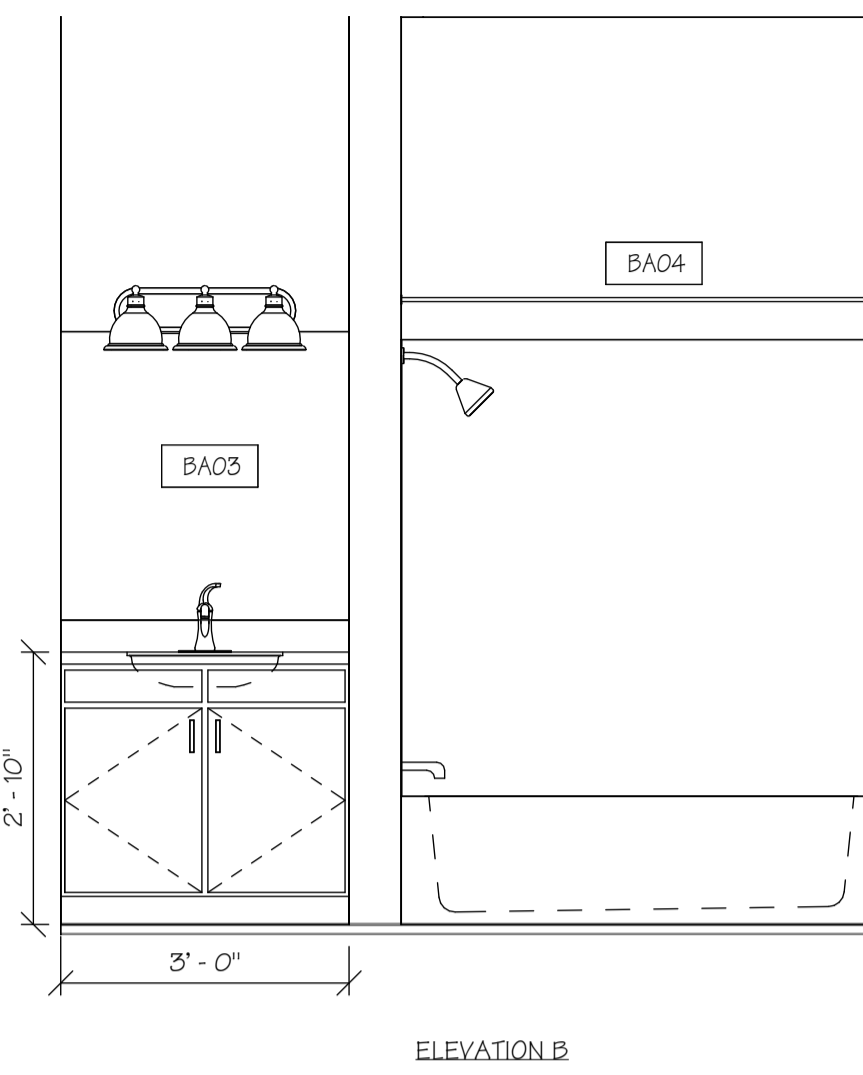

ELEVATION B

1 2-BR-A KITCHEN ELEVATIONS  
SCALE: 1/2" = 1'-0"

2 2-BR-A & B BATH 1 ELEVATIONS  
SCALE: 1/2" = 1'-0"

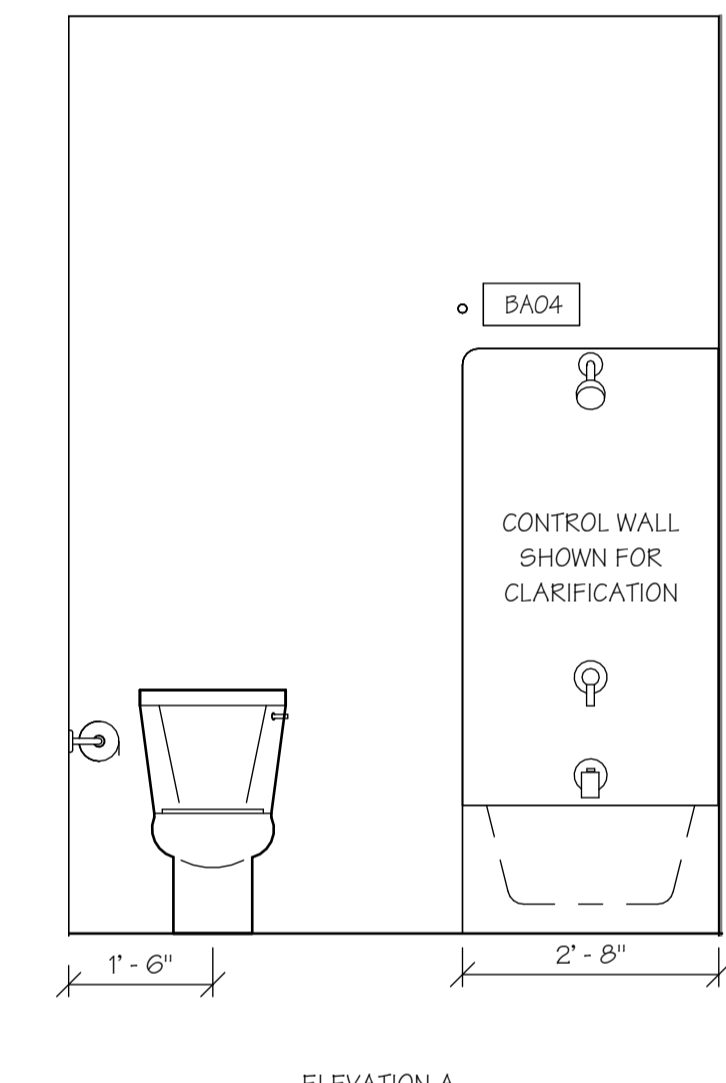

ELEVATION A

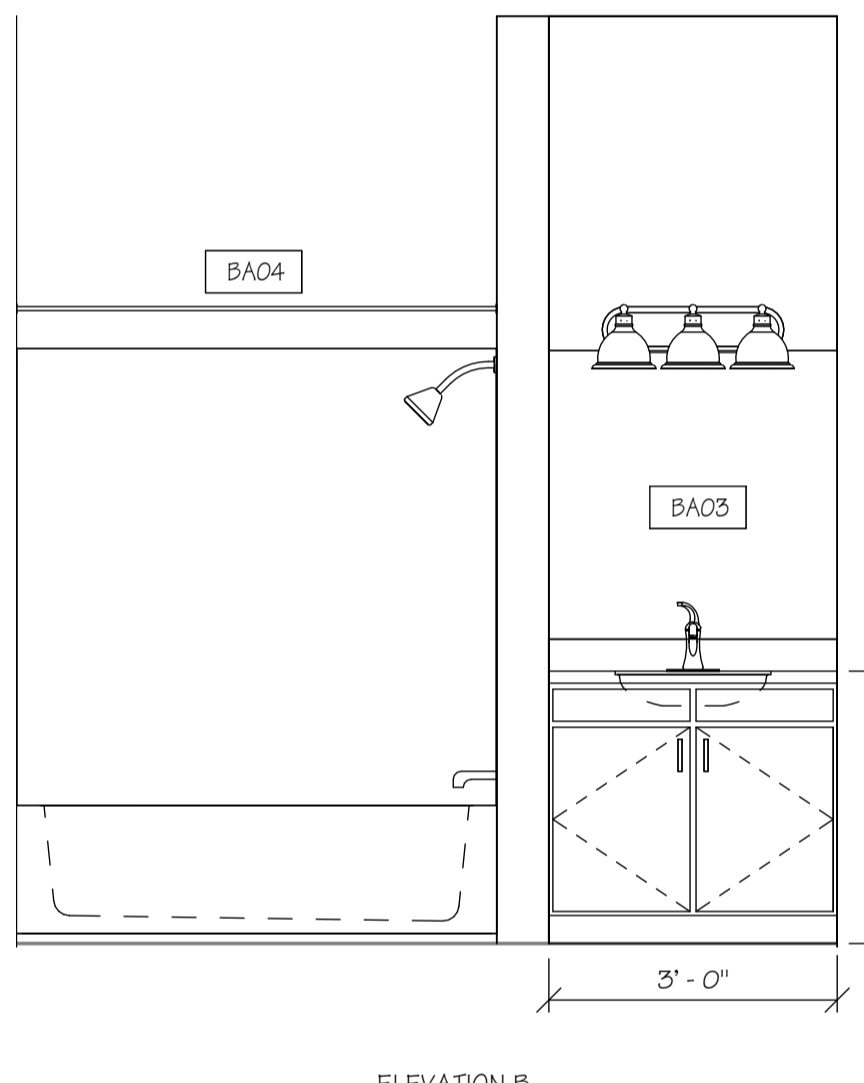

ELEVATION B

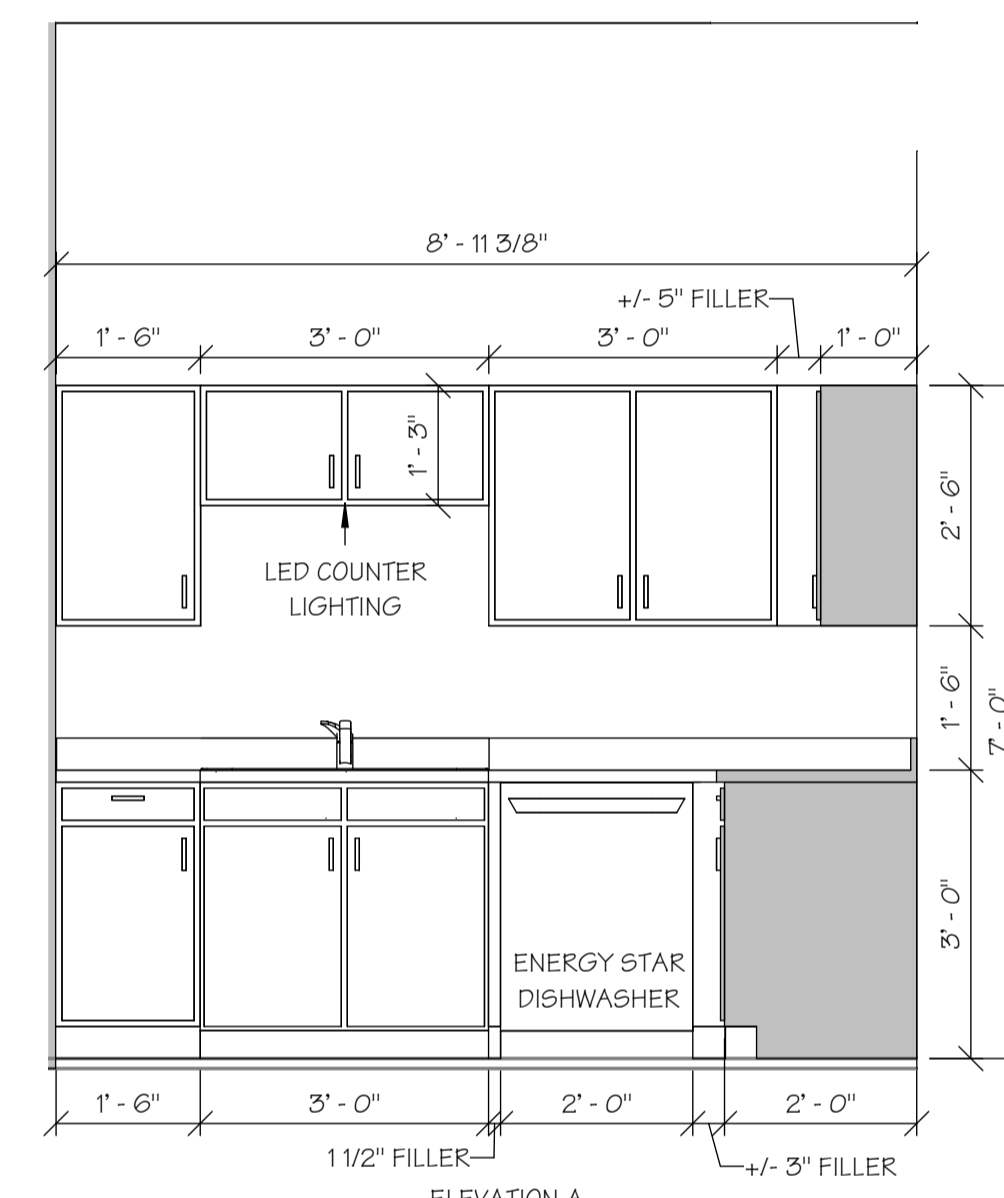

ELEVATION A

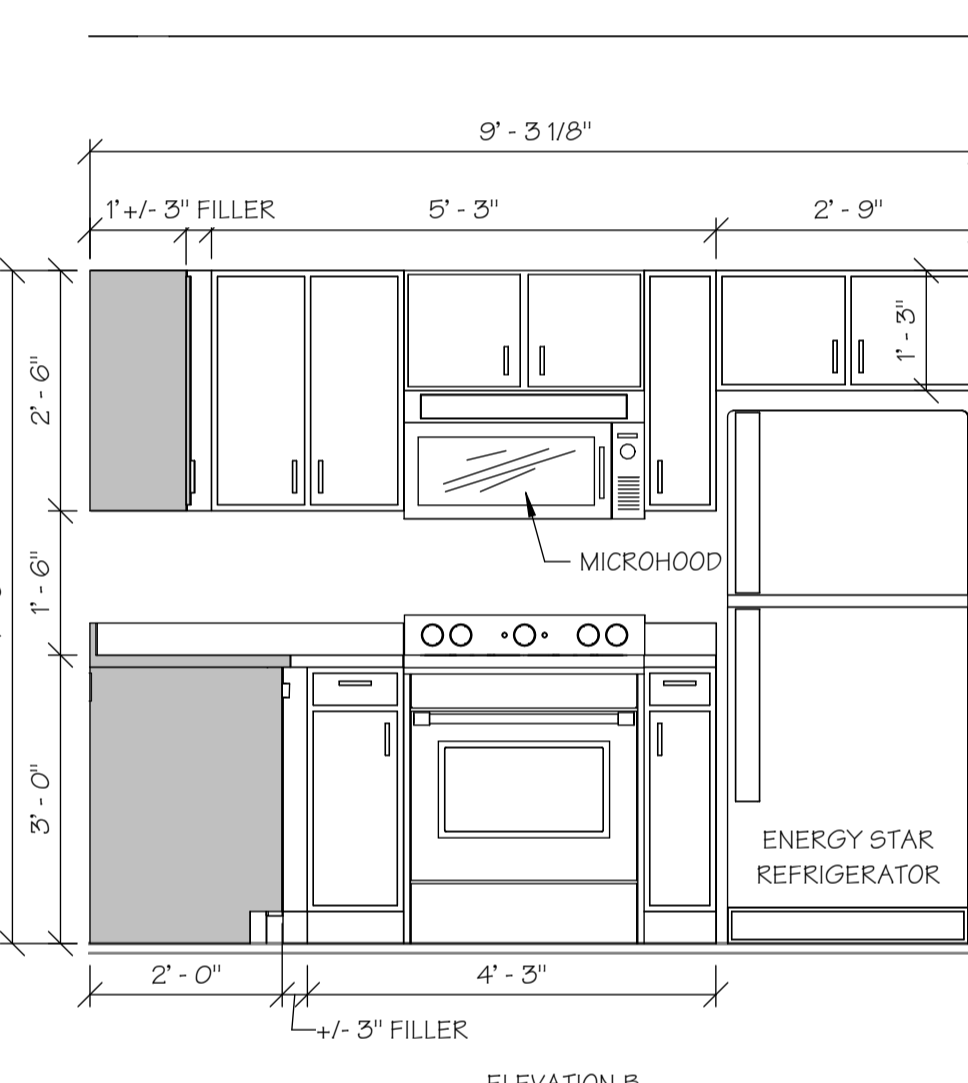

ELEVATION B

3 2-BR-A & B BATH 2 ELEVATION A  
SCALE: 1/2" = 1'-0"

4 2-BR-B & E KITCHEN ELEVATIONS  
SCALE: 1/2" = 1'-0"

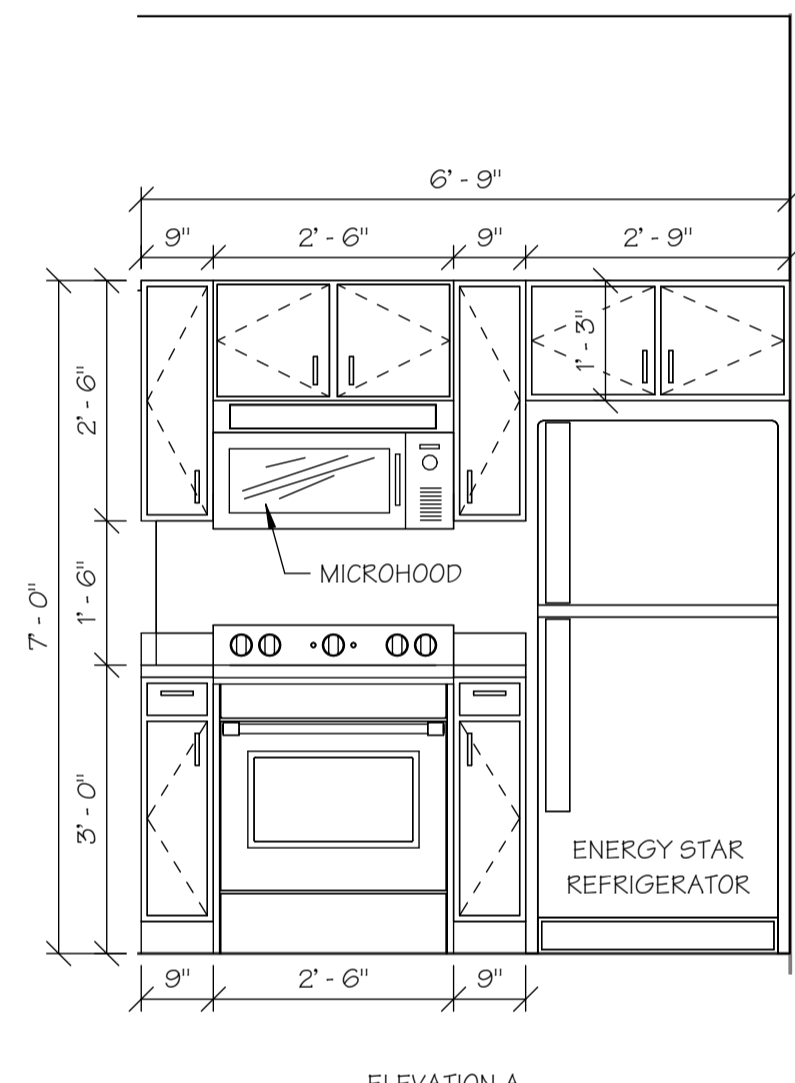

ELEVATION A

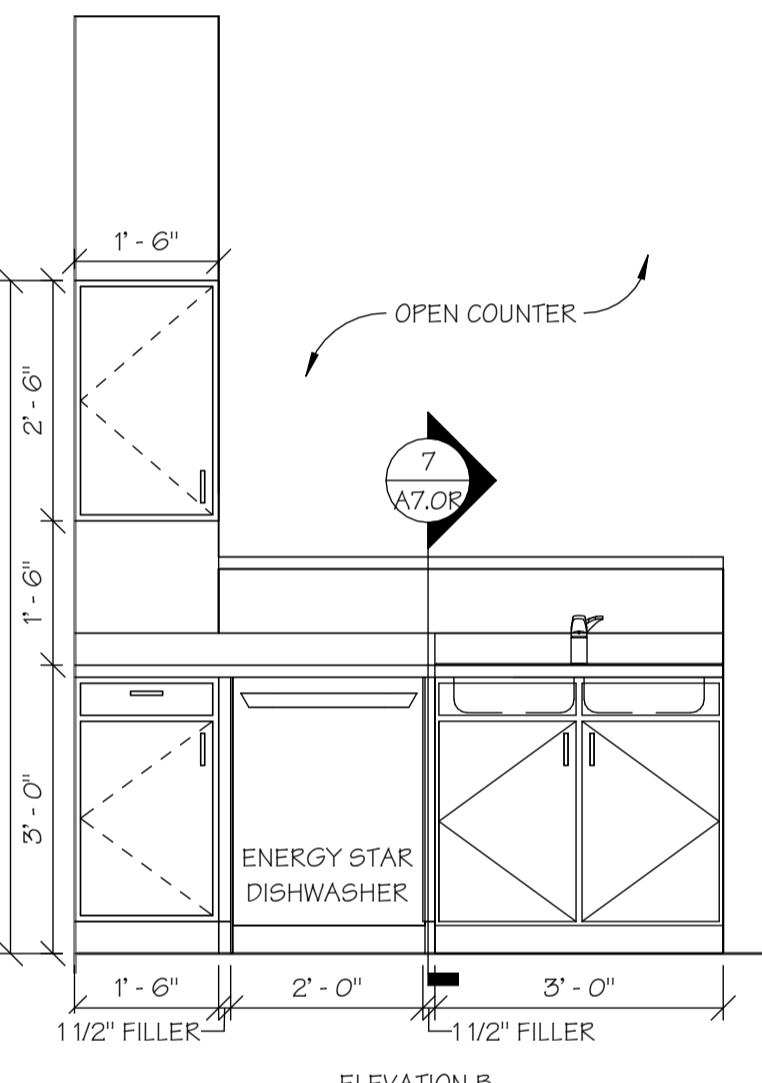

ELEVATION B

5 2-BR-C/1-BR-B, I & J KITCHEN ELEVATIONS  
SCALE: 1/2" = 1'-0"

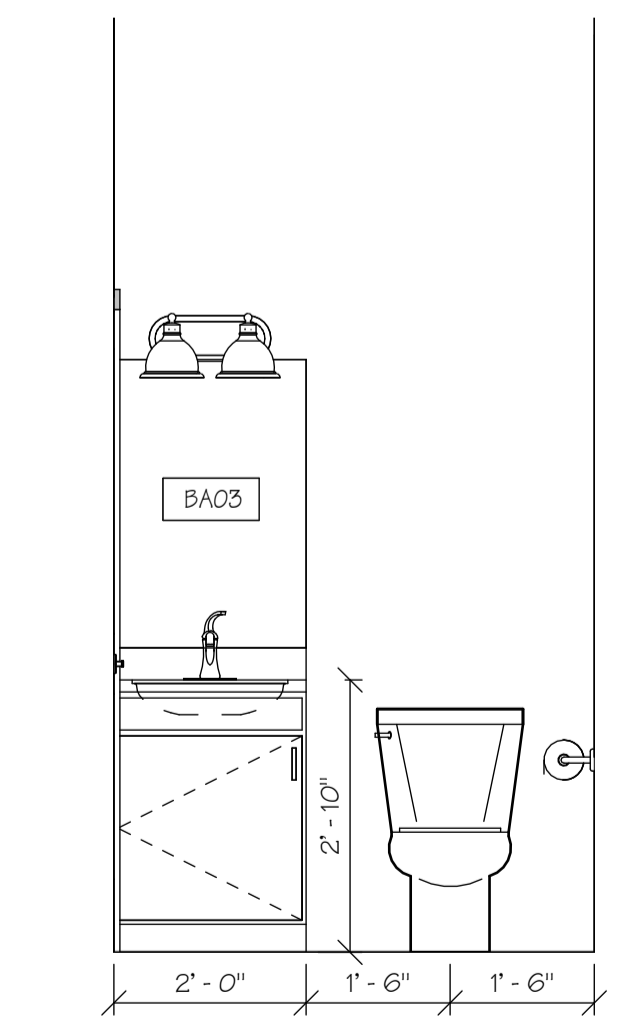

ELEVATION A

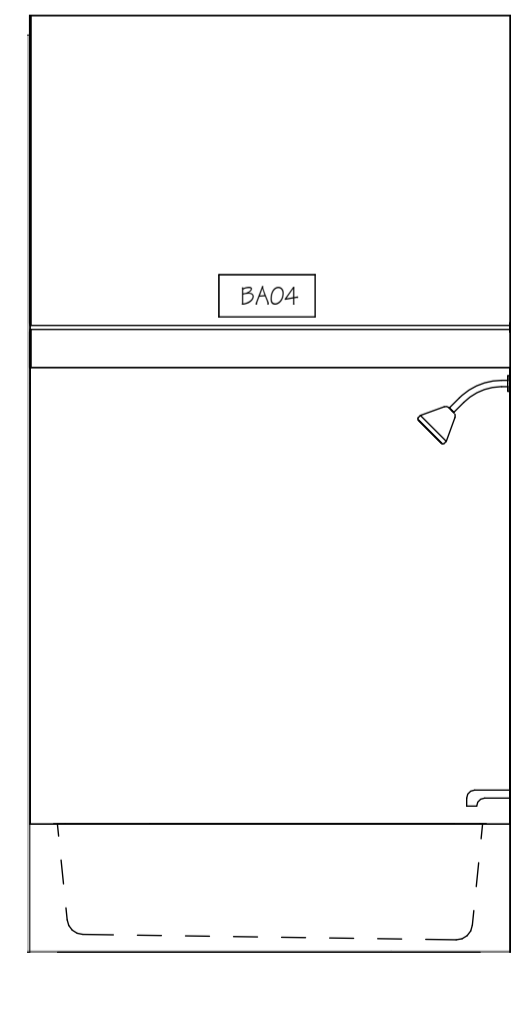

ELEVATION B

6 2-BR-C & E  
1-BR-E & J BATH 1/2 ELEVATIONS  
SCALE: 1/2" = 1'-0"

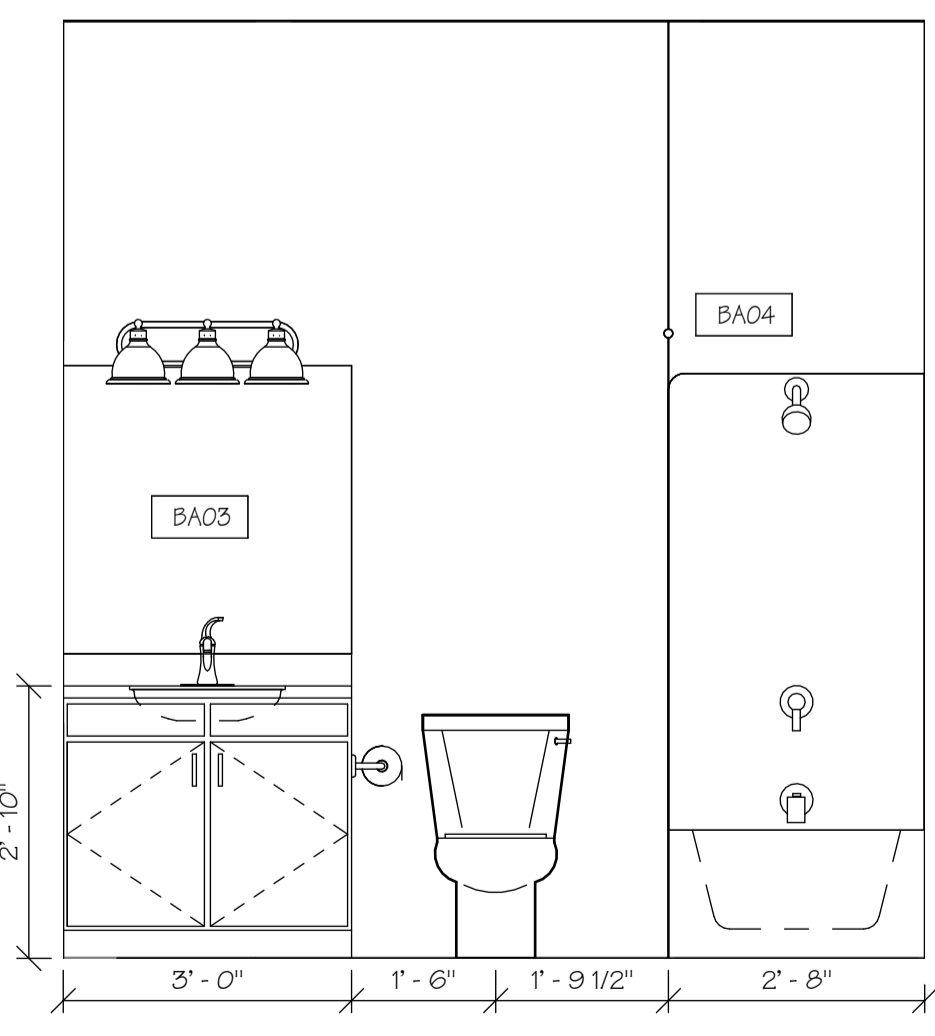

ELEVATION A

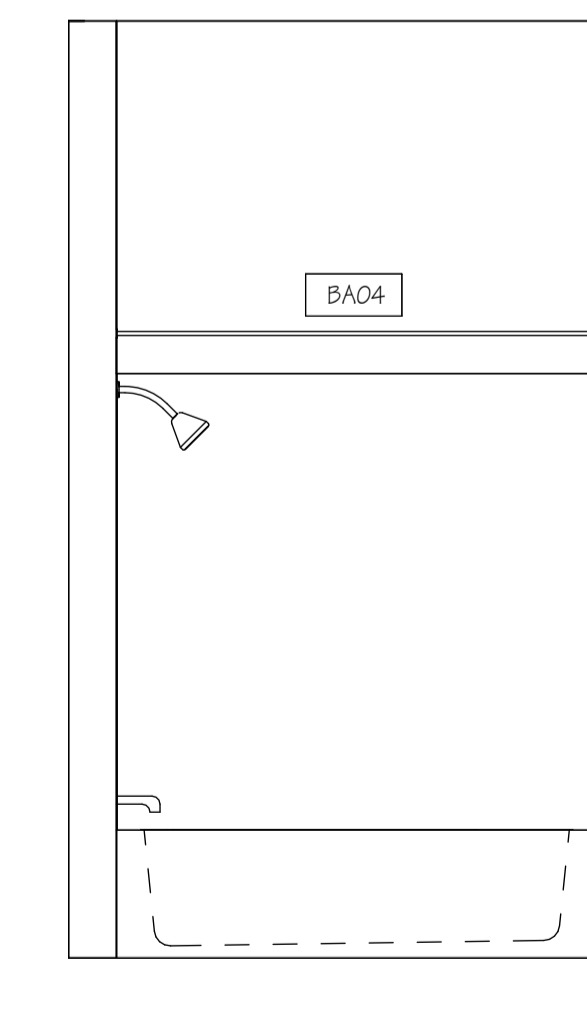

ELEVATION B

7 2-BR-E/STUDIO-A & B/  
1-BR-A, B & I BATH 1/2 ELEVATIONS  
SCALE: 1/2" = 1'-0"

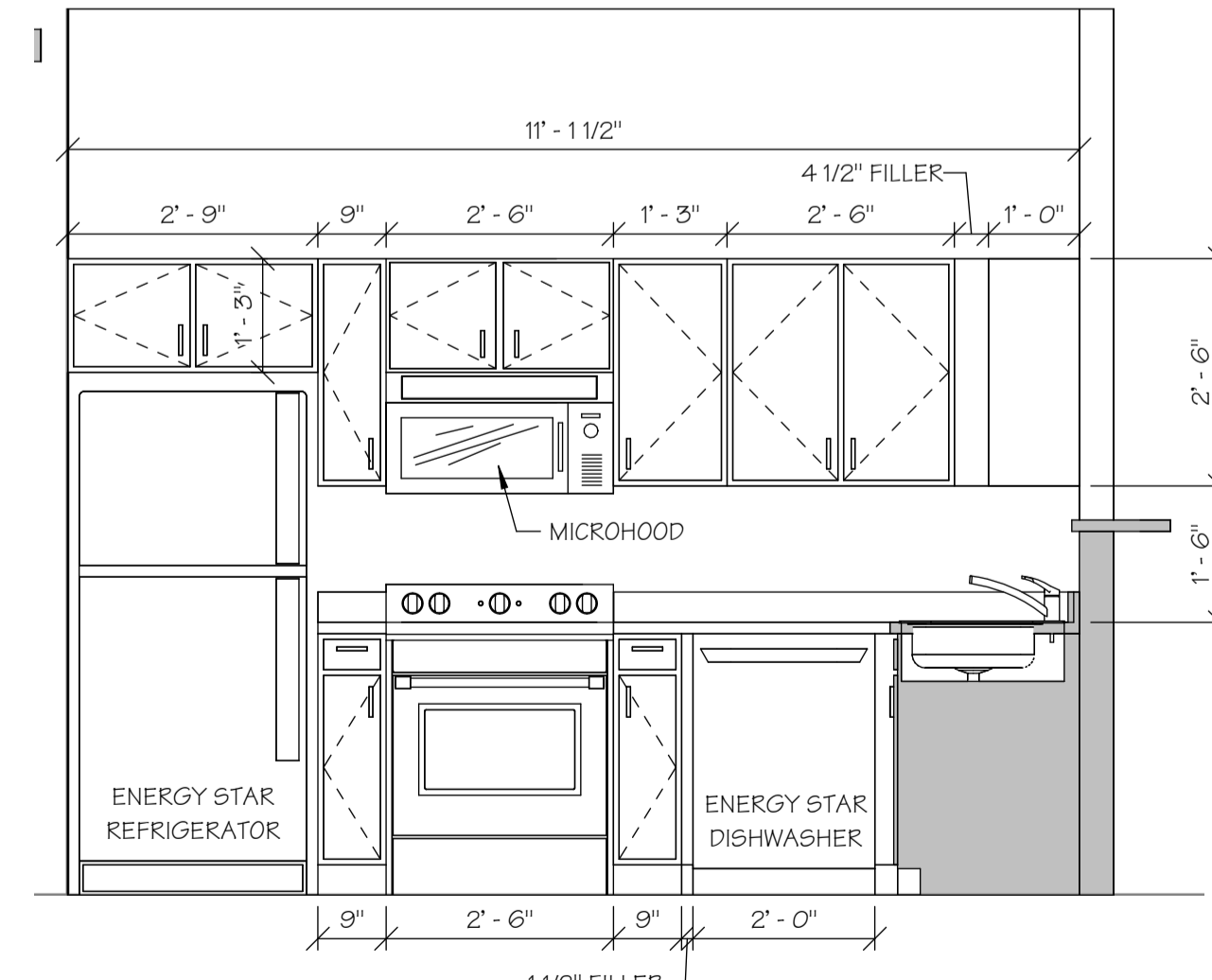

ELEVATION A

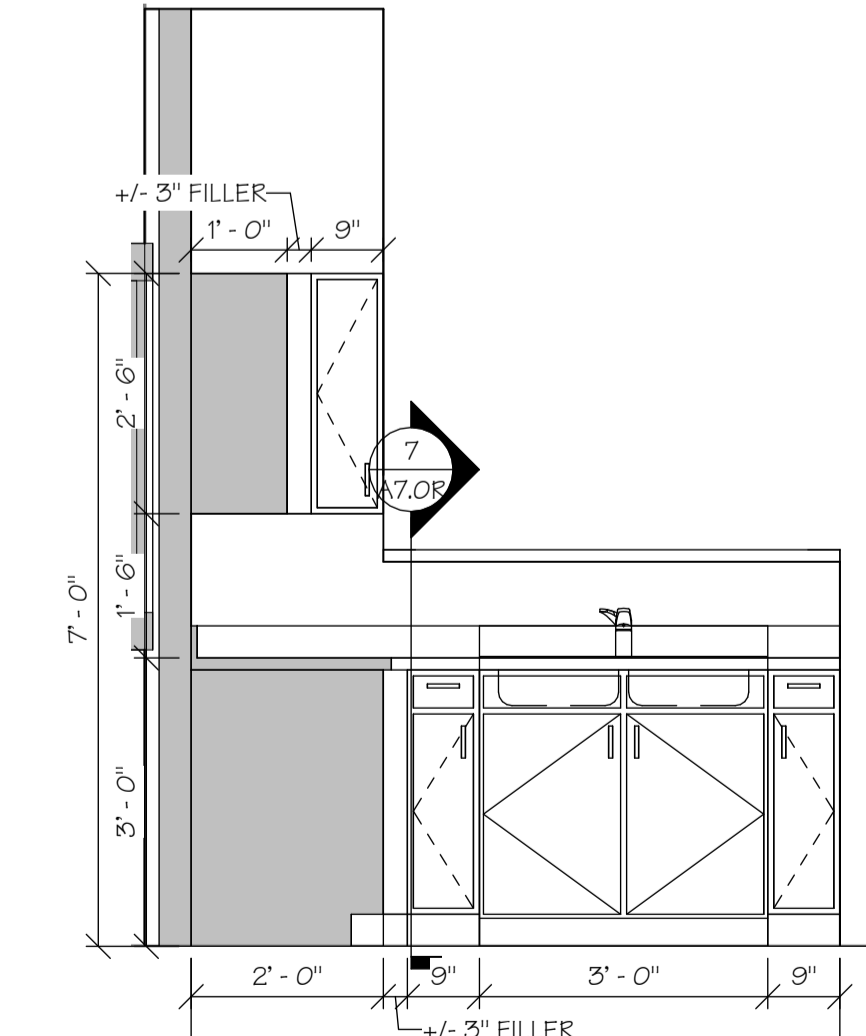

ELEVATION B

8 2-BR-F/STUDIO-A & B/1-BR-A, D, & I KITCHEN ELEVATIONS  
SCALE: 1/2" = 1'-0"

JURISDICTION APPROVAL

ISSUE SET

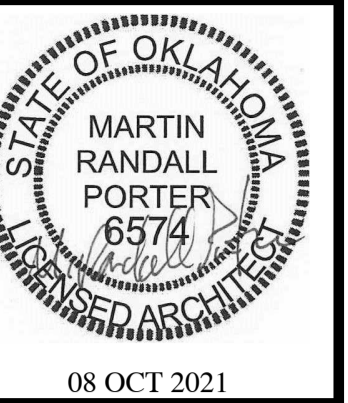

MARCUS GARVEY HARMONY APARTMENTS  
OKLAHOMA CITY, OKLAHOMA COUNTY, OKLAHOMA

Wallace  
ARCHITECTS L.L.C.  
Columbia, MO  
P 573-258-7200

WALLACE ARCHITECTS, LLC

COPYRIGHT © 2021  
1ST ISSUE  
08 OCT. 2021

ISSUE/REVISIONS	ISSUE SET
▲ 08 OCT 2021	
▲	
▲	
▲	

SHEET NO. **A7.2R**

JOB NO. 3849R

WORK SHOULD NOT BEGIN UNTIL THE PHASE I/II REPORT(S) HAVE BEEN PROVIDED AND REVIEWED BY THE CONTRACTOR.

**NOTES:**  
CONTRACTOR SHALL FIELD VERIFY ALL DIMENSIONS AND MEASUREMENTS.  
MITIGATE ANY HAZARDOUS MATERIALS (ASBESTOS, LEAD-BASED PAINT, ETC.) THAT IS IDENTIFIED IN THE OWNER PROVIDED ENVIRONMENTAL REPORT.

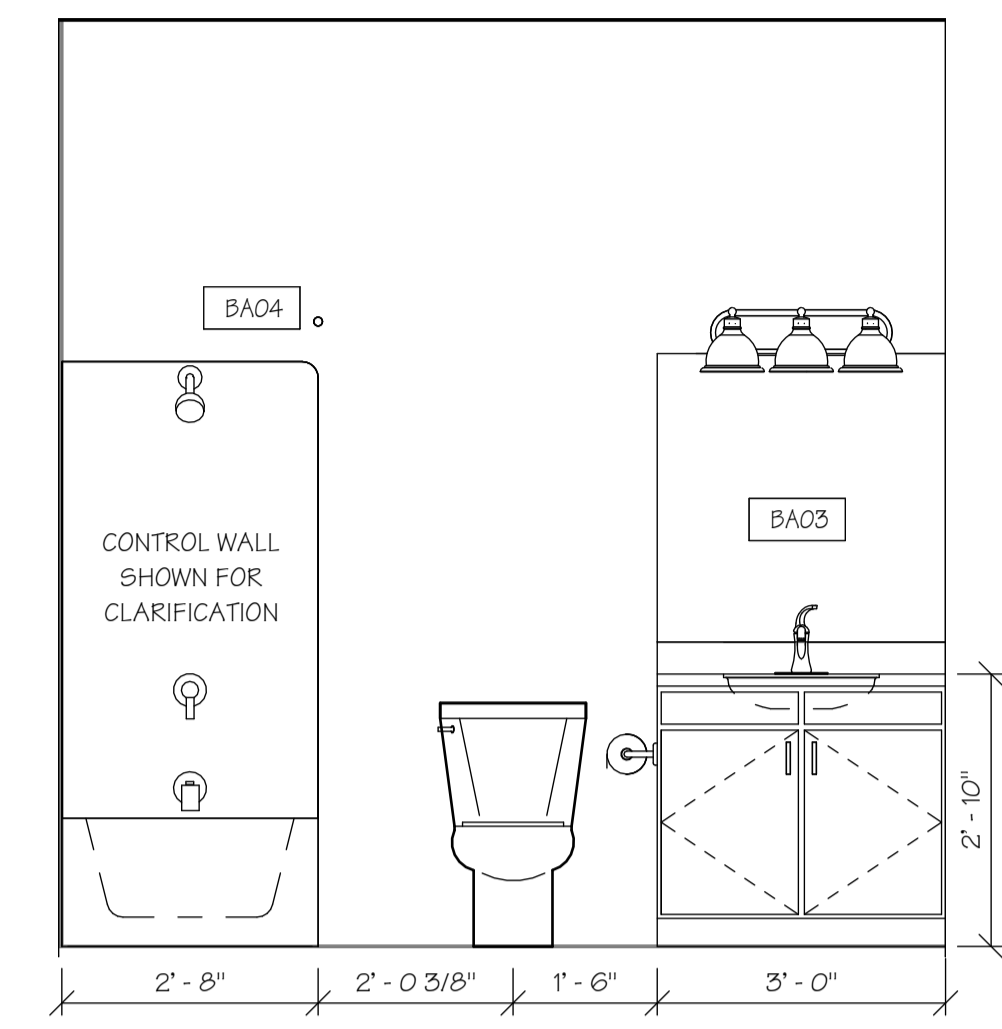
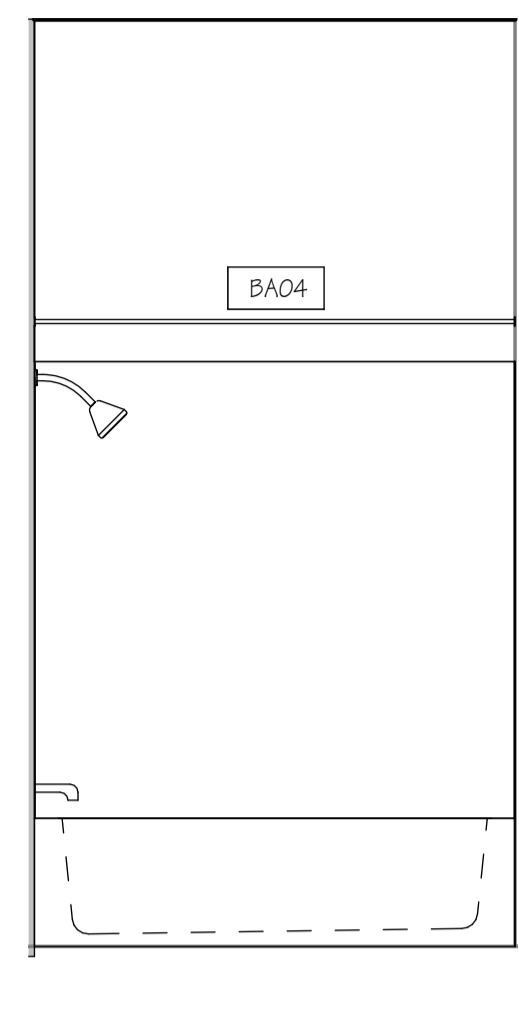
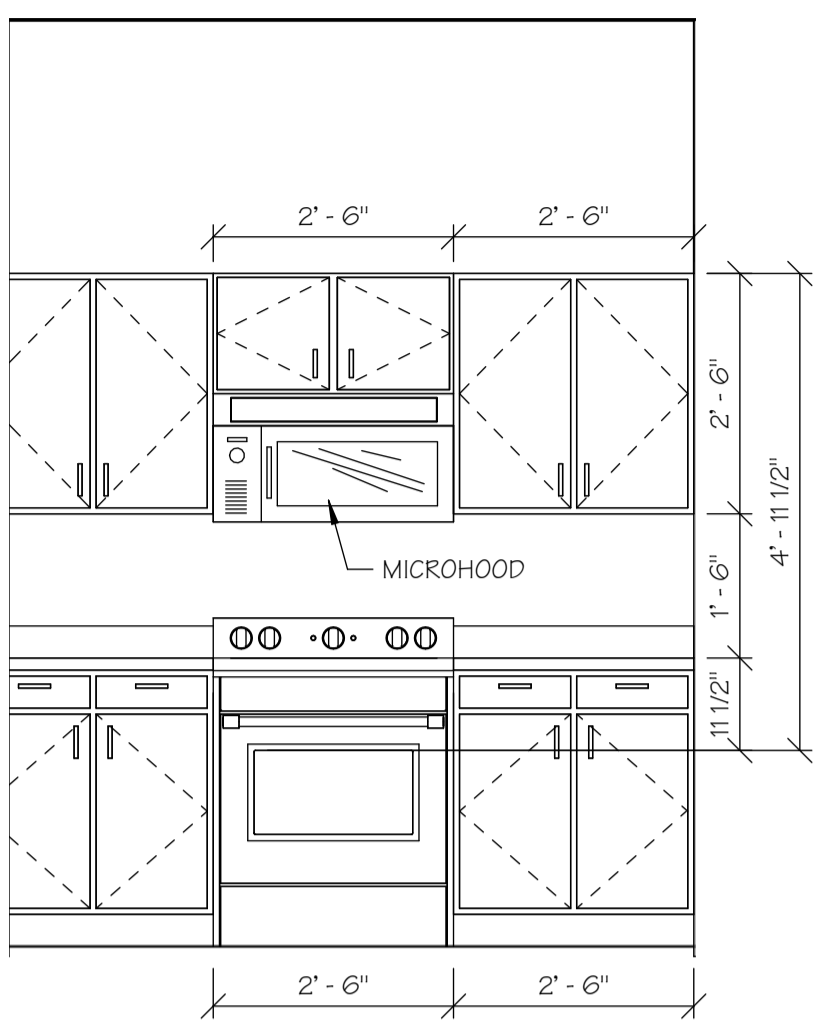
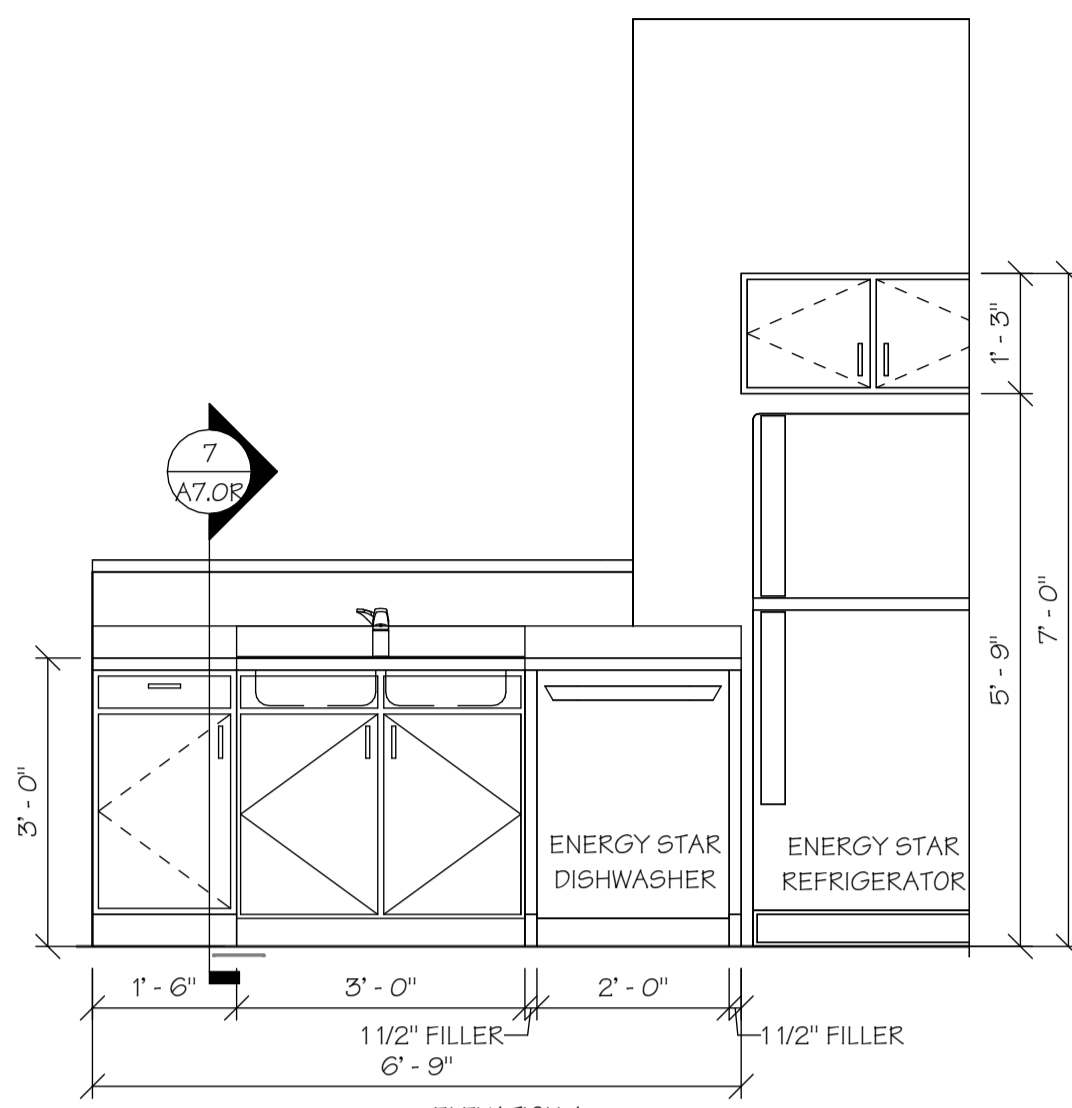
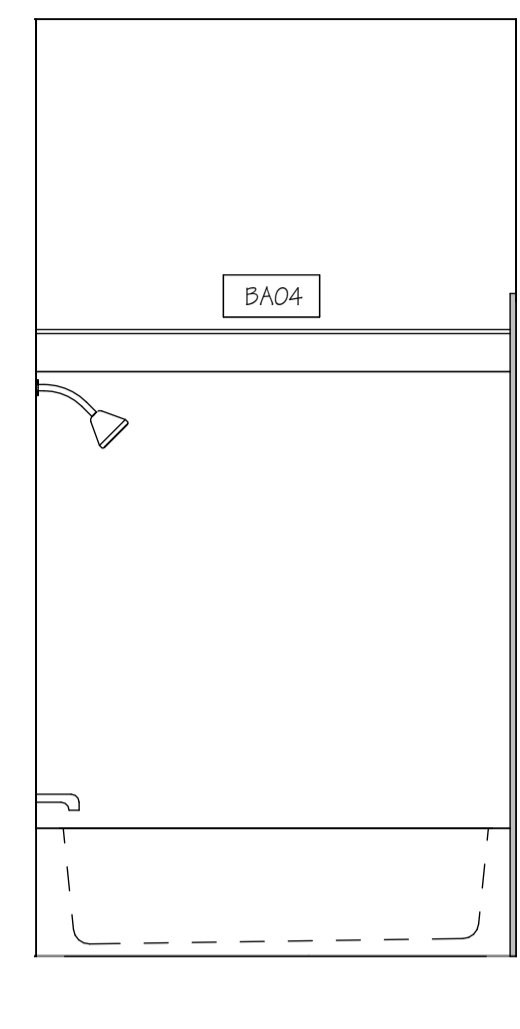
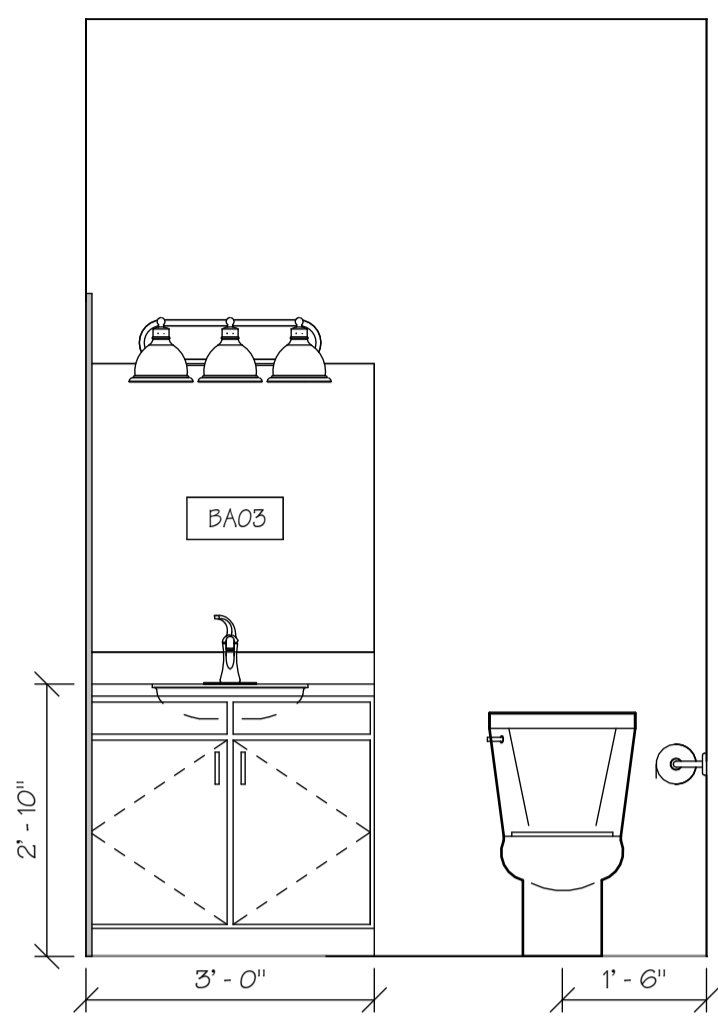

**1**  
A7.2R  
ELEVATION A ELEVATION B  
**2-BR-F/1-BR-F BATH ELEVATIONS**  
SCALE: 1/2" = 1'-0"

**2**  
A7.2R  
ELEVATION A ELEVATION B  
**1-BR-C & G KITCHEN ELEVATIONS**  
SCALE: 1/2" = 1'-0"

**3**  
A7.2R  
ELEVATION A ELEVATION B  
**1-BR-C & G BATH ELEVATIONS**  
SCALE: 1/2" = 1'-0"

REFERENCE SHEET SCLOR FOR ALL KEYNOTES

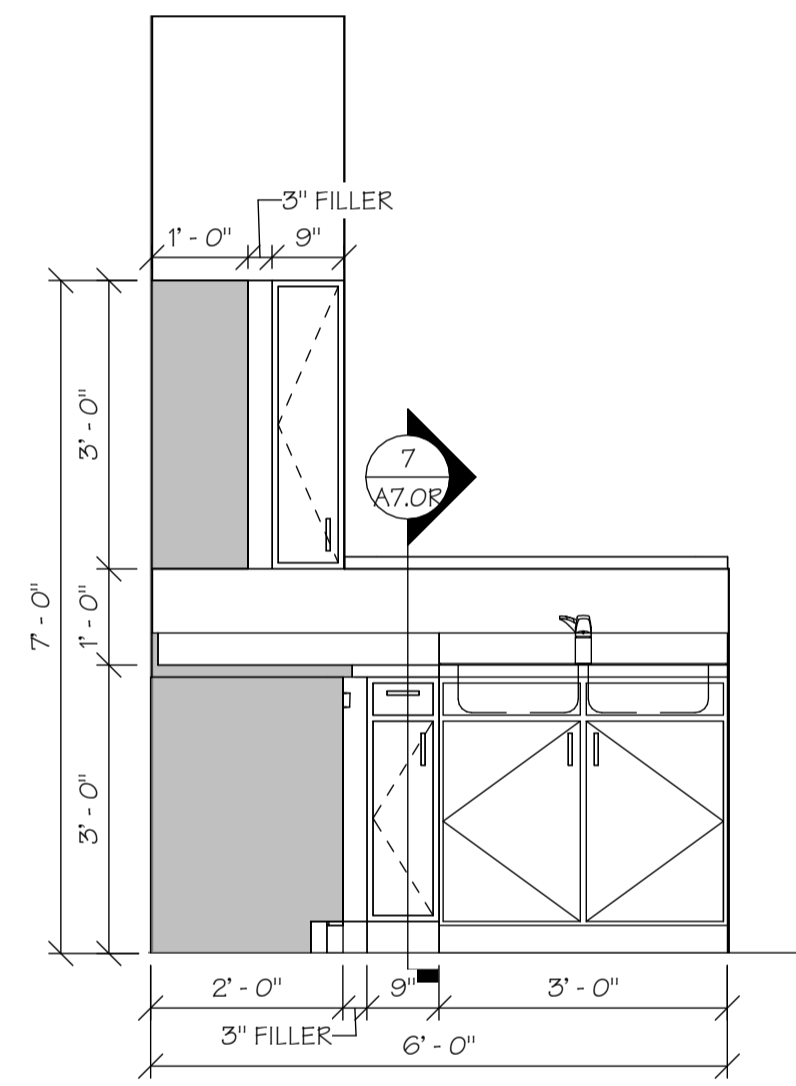
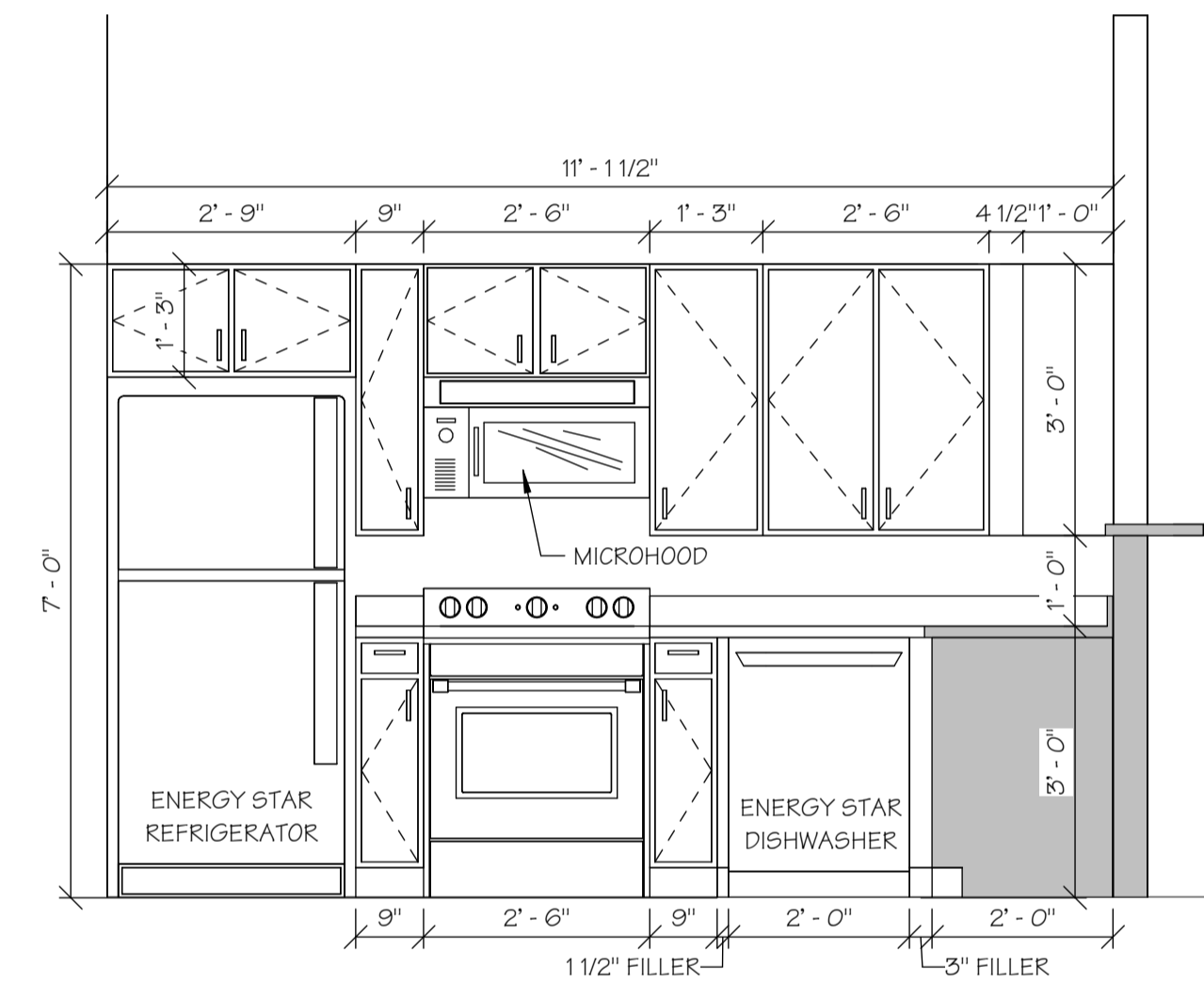
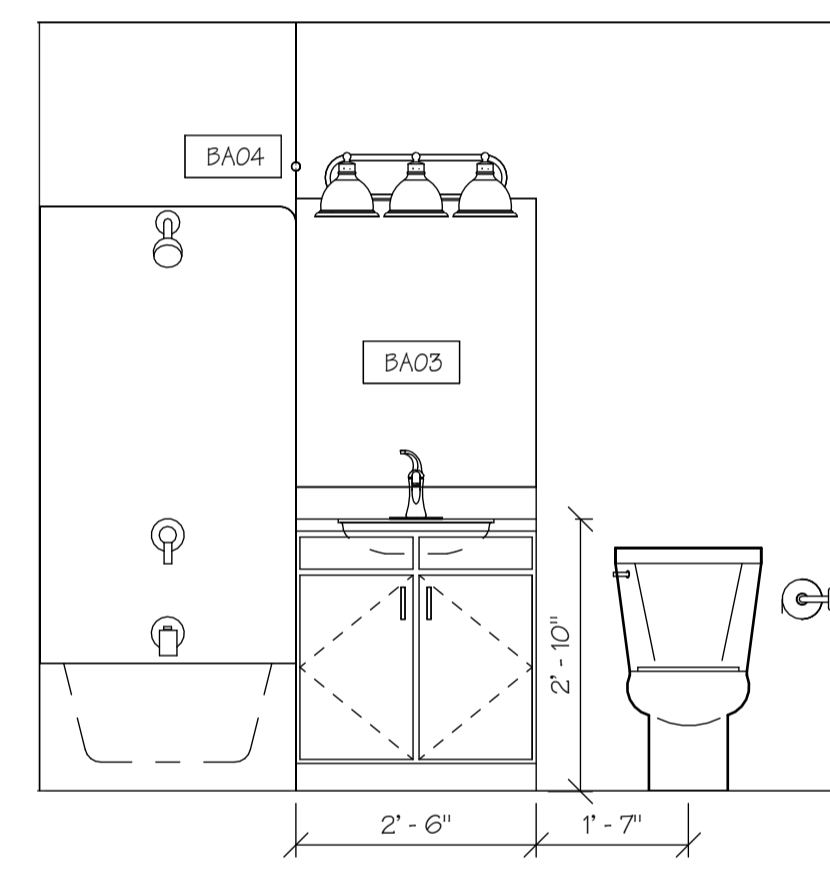
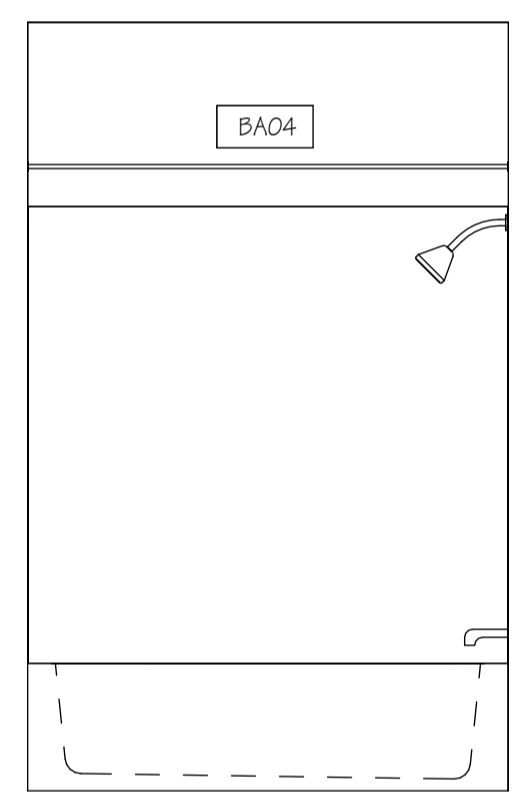

**4**  
A7.2R  
ELEVATION A ELEVATION B  
**1-BR-D & H BATH ELEVATIONS**  
SCALE: 1/2" = 1'-0"

**5**  
A7.2R  
ELEVATION A ELEVATION B  
**1-BR-E & F KITCHEN ELEVATIONS**  
SCALE: 1/2" = 1'-0"

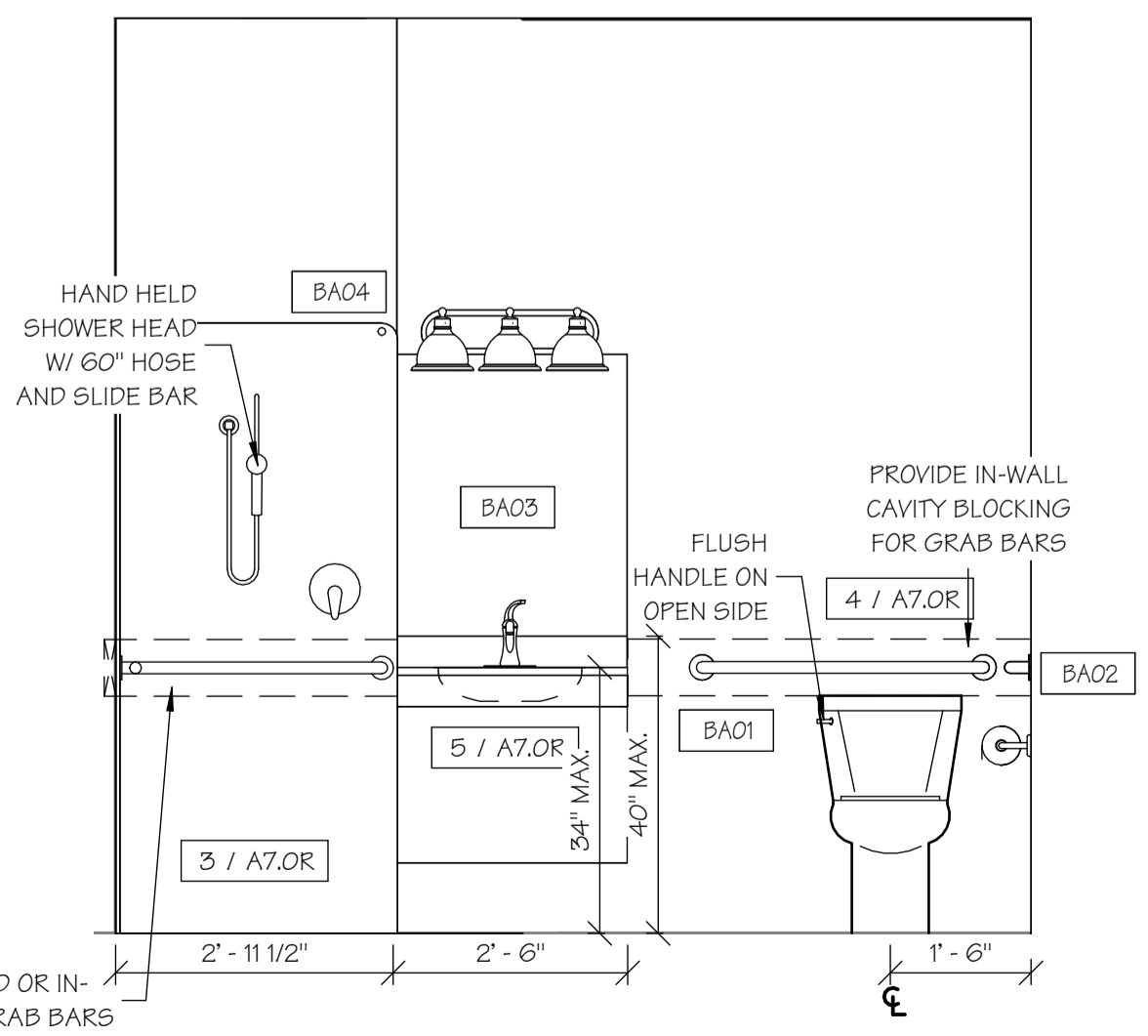
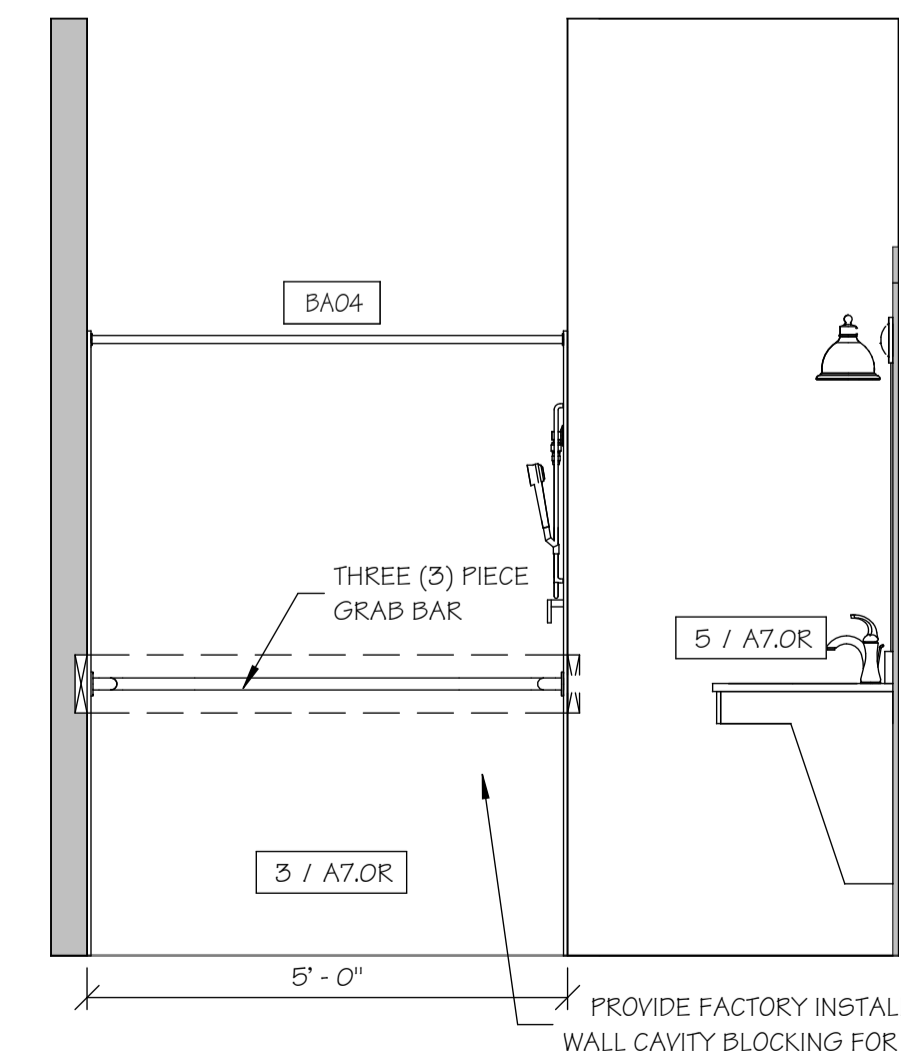
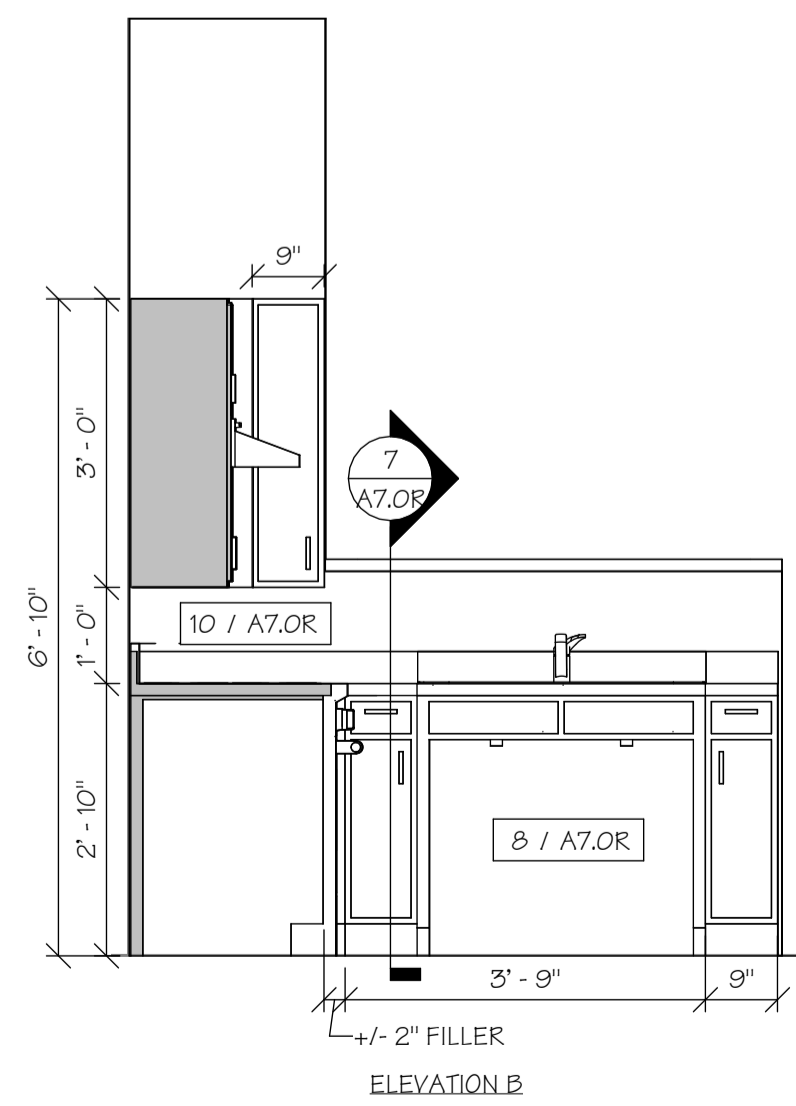
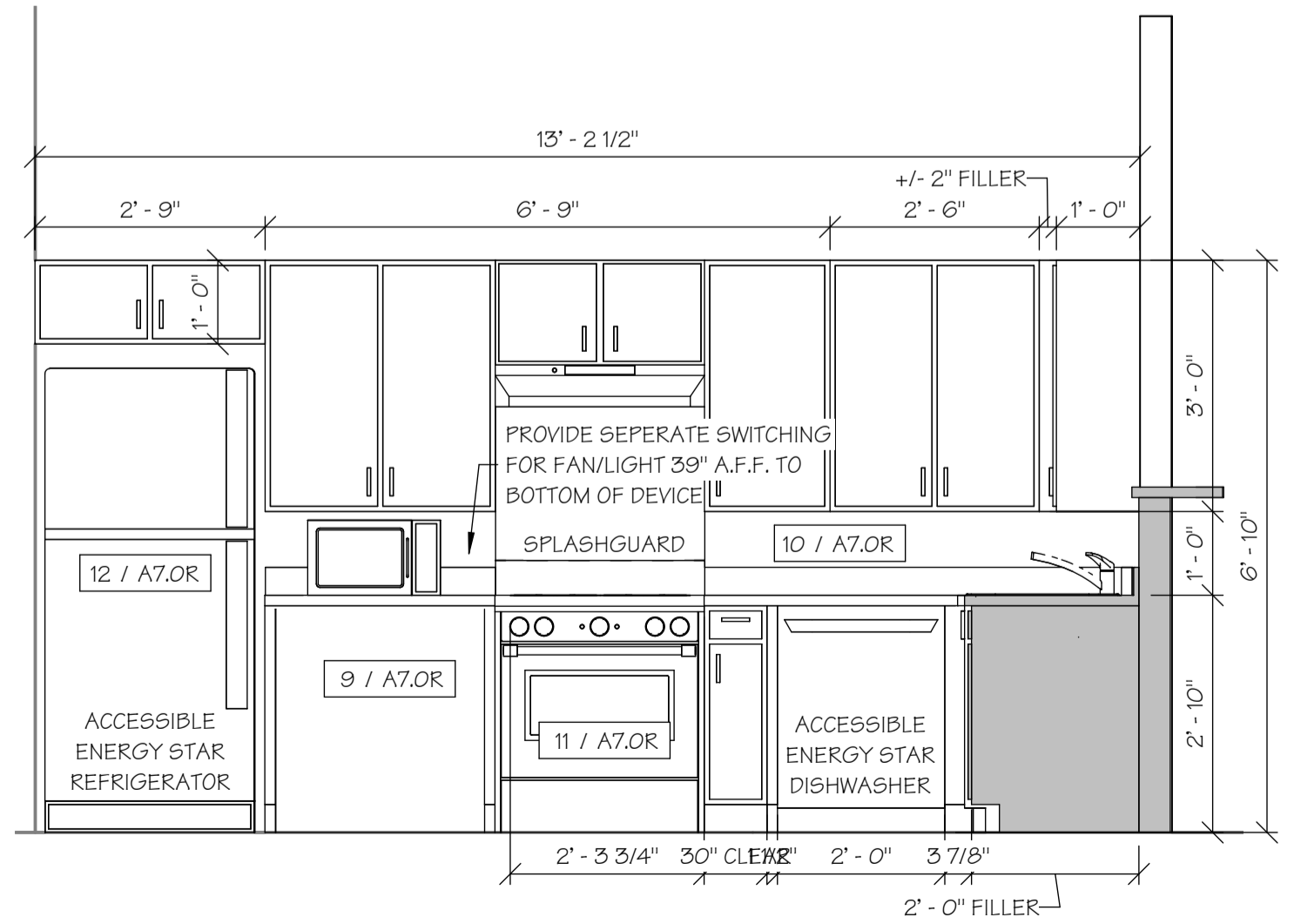

**6**  
A7.2R  
ELEVATION A ELEVATION B  
**UFAS 1-BR KITCHEN ELEVATIONS**  
SCALE: 1/2" = 1'-0"

**7**  
A7.2R  
ELEVATION A ELEVATION B  
**UFAS 1-BR BATH ELEVATION A**  
SCALE: 1/2" = 1'-0"

JURISDICTION APPROVAL

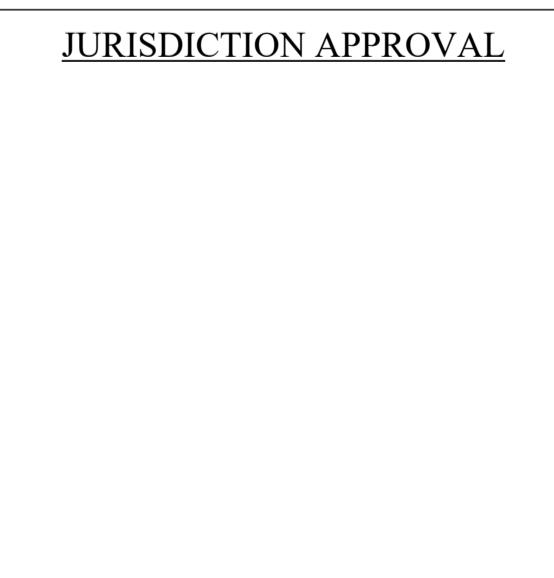

ISSUE SET

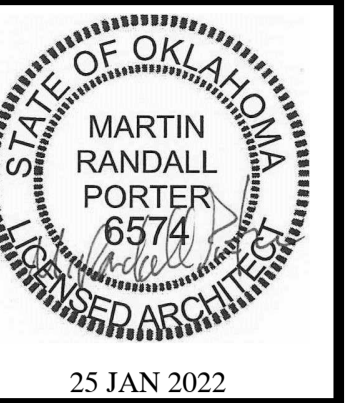

MARCUS GARVEY HARMONY APARTMENTS  
OKLAHOMA CITY, OKLAHOMA COUNTY, OKLAHOMA

Wallace  
ARCHITECTS L.L.C.  
Columbia, MO  
P. 573-258-7200  
WALLACE ARCHITECTS, LLC

COPYRIGHT © 2021  
1ST ISSUE  
08 OCT. 2021

ISSUE/REVISIONS  
08 OCT 2021 ISSUE SET  
25 JAN 2022 ADDENDUM #1

A8.OR  
JOB NO.  
3849R

WORK SHOULD NOT BEGIN UNTIL THE PHASE I/II REPORT(S) HAVE BEEN PROVIDED AND REVIEWED BY THE CONTRACTOR.

NOTES:  
CONTRACTOR SHALL FIELD VERIFY ALL DIMENSIONS AND MEASUREMENTS.

MITIGATE ANY HAZARDOUS MATERIALS (ASBESTOS, LEAD-BASED PAINT, ETC.) THAT IS IDENTIFIED IN THE OWNER PROVIDED ENVIRONMENTAL REPORT.

UNLESS OTHERWISE NOTED, CEILINGSS WILL BE LOWERED NO MORE THAN 4" TO CONCEAL WIRING AND CONDUIT, AND COVERED WITH PAINTED GYPBOARD.

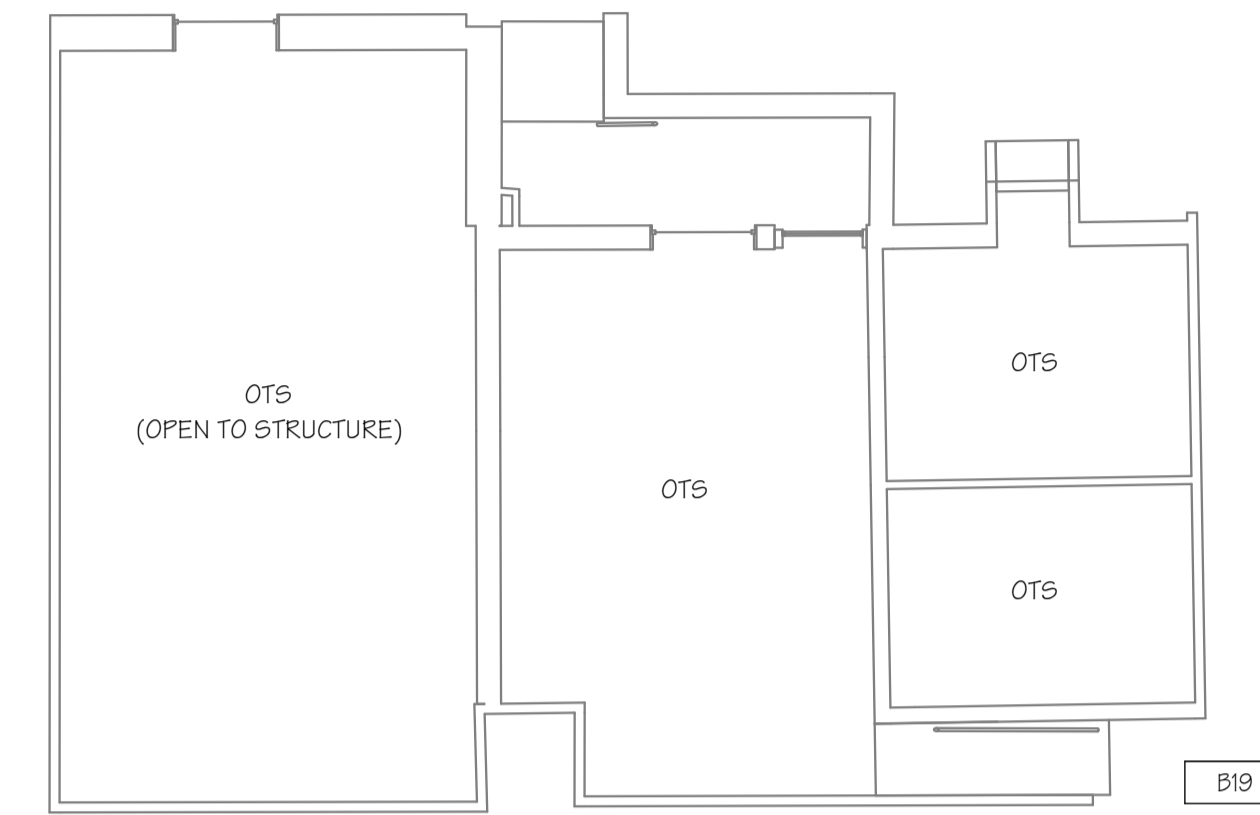

1 BASEMENT REFLECTED CEILING PLAN

SCALE: 1/8" = 1'-0"

GENERAL KEYNOTES  
B21



2 FIRST FLOOR RENOVATED REFLECTED CEILING PLAN

SCALE: 1/8" = 1'-0"

JURISDICTION APPROVAL

ADDENDUM #1

WORK SHOULD NOT BEGIN UNTIL THE PHASE I/II REPORT(S) HAVE BEEN PROVIDED AND REVIEWED BY THE CONTRACTOR.

NOTES:  
CONTRACTOR SHALL FIELD VERIFY ALL DIMENSIONS AND MEASUREMENTS.  
MITIGATE ANY HAZARDOUS MATERIALS (ASBESTOS, LEAD-BASED PAINT, ETC.) THAT IS IDENTIFIED IN THE OWNER PROVIDED ENVIRONMENTAL REPORT.

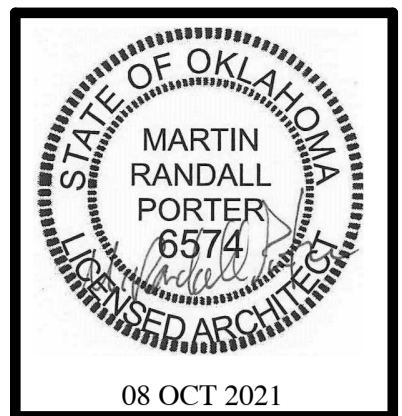

MARCUS GARVEY HARMONY APARTMENTS  
OKLAHOMA CITY, OKLAHOMA COUNTY, OKLAHOMA



COPYRIGHT © 2021  
1ST ISSUE  
08 OCT. 2021

ISSUE/REVISIONS	ISSUE SET
▲ 08 OCT 2021	
▲	
▲	
▲	

SHEET NO. **A8.1R**

JOB NO. 3849R

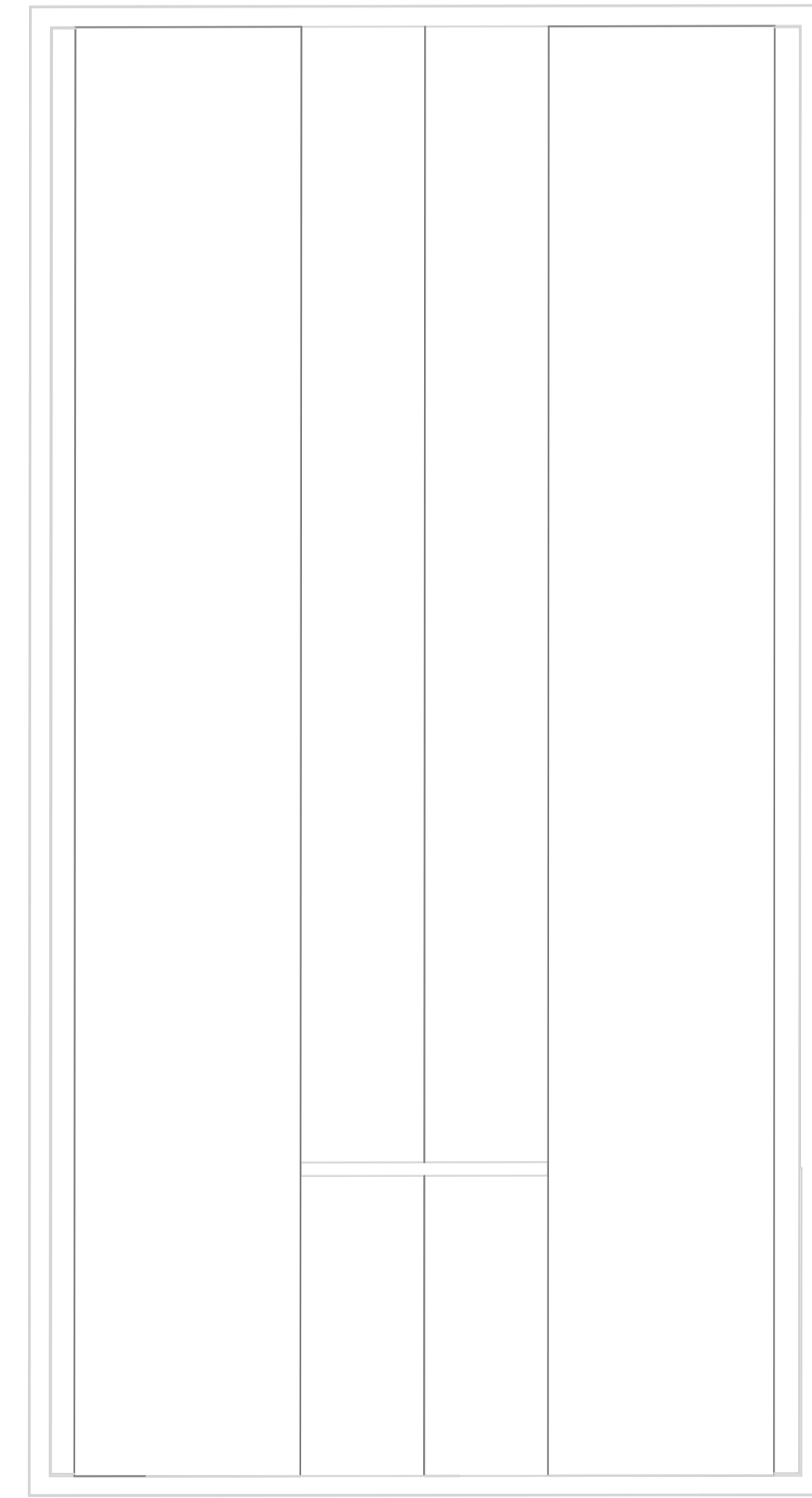

JURISDICTION APPROVAL

**SECOND FLOOR RENOVATED REFLECTED CEILING PLAN**

1  
A8.1R SCALE: 1/8" = 1'-0"

ISSUE SET