

MOTEL CONCEPT FOR UNITS 1, 2, 5, 6

-THESE UNITS WILL HAVE 2ND FLOOR WALKABLE BALCONY'S

-UNITS 3 & 4 WILL HAVE SHALLOW, NON-WALKABLE BALCONIES

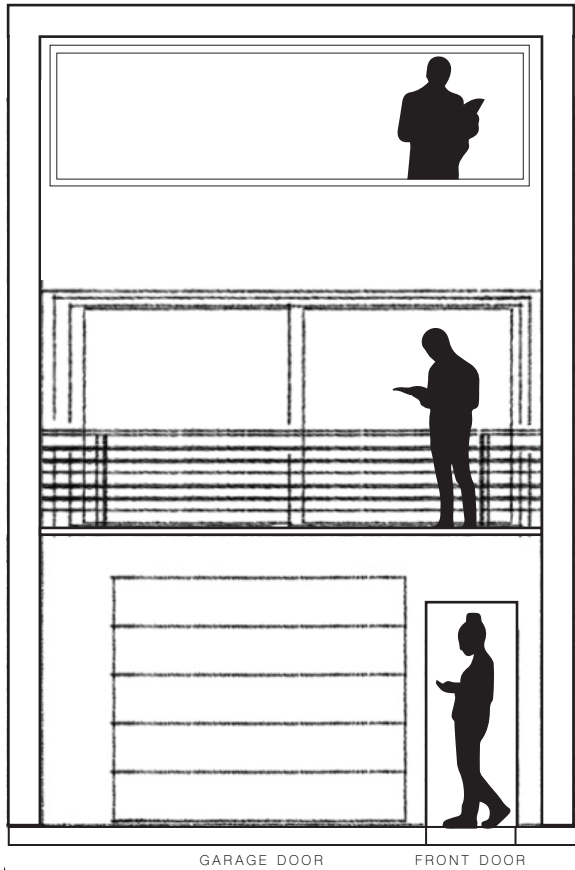
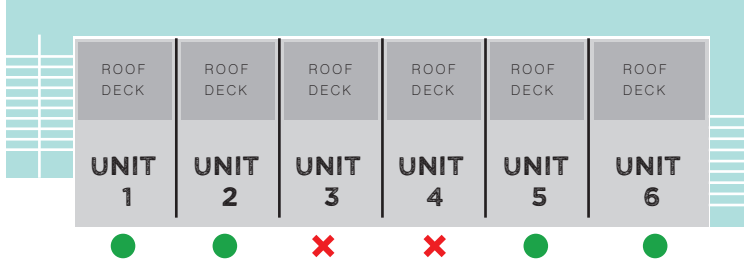

GARAGE DOOR FRONT DOOR

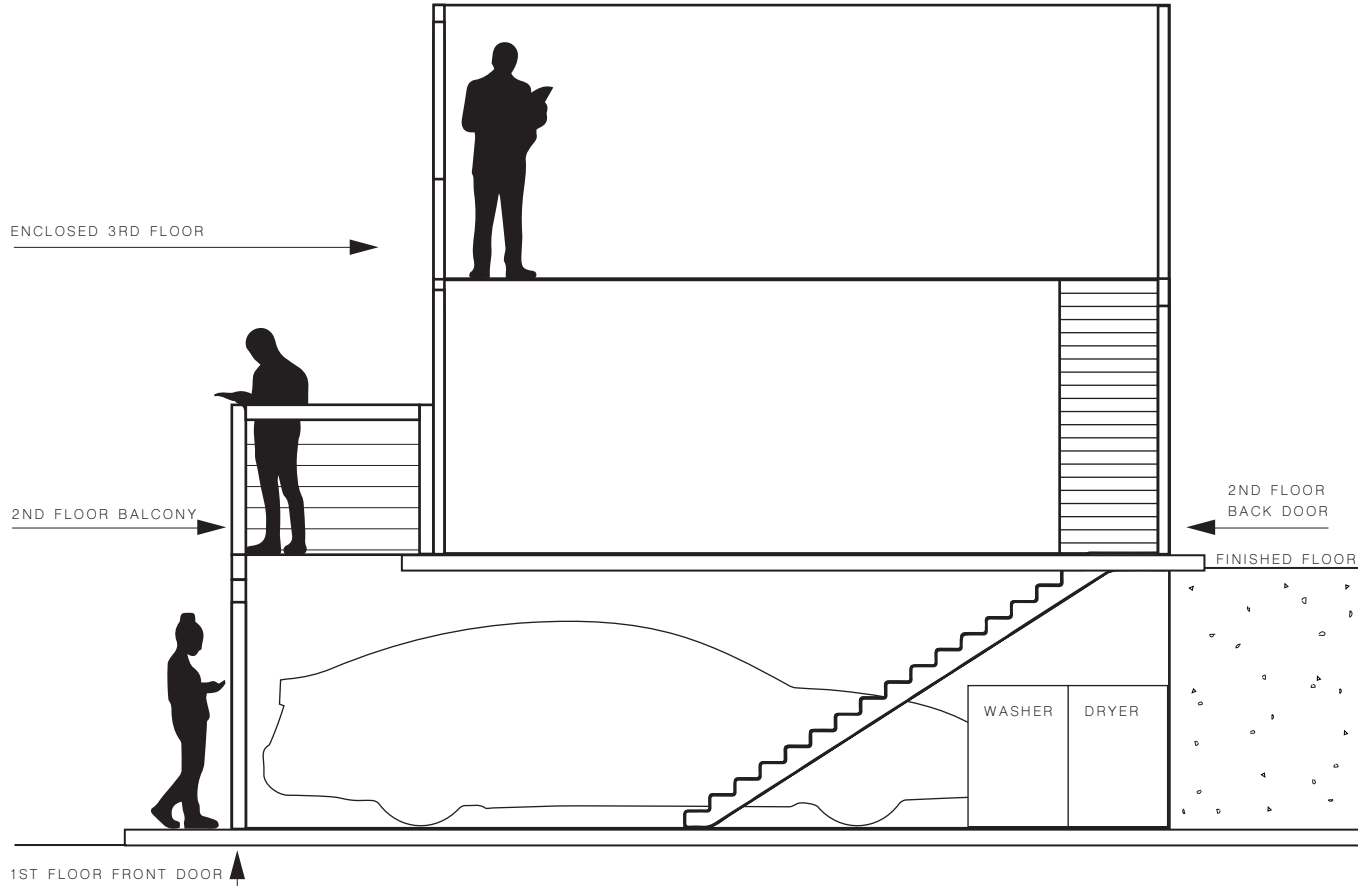

1ST FLOOR FRONT DOOR



CLIENT
DARREN MOON

LOCATION
2200 S. COAST HWY.
LAGUNA BEACH, CA 92651

PROJECT #1101
LAGUNA TERRACE

DATE
11/22/24



SHEET
1 OF 5

DESIGN
MA

NOTES

SCALE
N.T.S.

ISSUED FOR
CONCEPT DEVELOPMENT

INITIAL IDEATIONS UPON PROPERTY VISIT ON NOVEMBER 11, 2024.

