

October 23, 2017

---

Monty Mason  
Department of Natural Resources and Conservation  
1625 11th Ave., 3rd Floor  
Helena, MT 59601

Re: **Agency Review for Proposed Ainsworth Field Park Project in Thompson Falls, MT**

Dear Monty:

The City of Thompson Falls is proposing to build a park at the northwest intersection of Maiden Lane and Lincoln Street, just south of W. Main Street (Hwy 200). The project is located in Government Lot 6 of Section 7 and Government Lot 4 of Section 8, T21N, R29W, P.M., M, City of Thompson Falls, Sanders County, Montana (see vicinity map below). The proposed Ainsworth Field Park will serve as the keystone park in the City's urban system, and will include a pavilion with restrooms along with an amphitheater. This park will be capable of holding events, concerts, and family gatherings, and its presence is expected to increase the number of events downtown, stimulating economic activity and contributing to the community's sense of place.

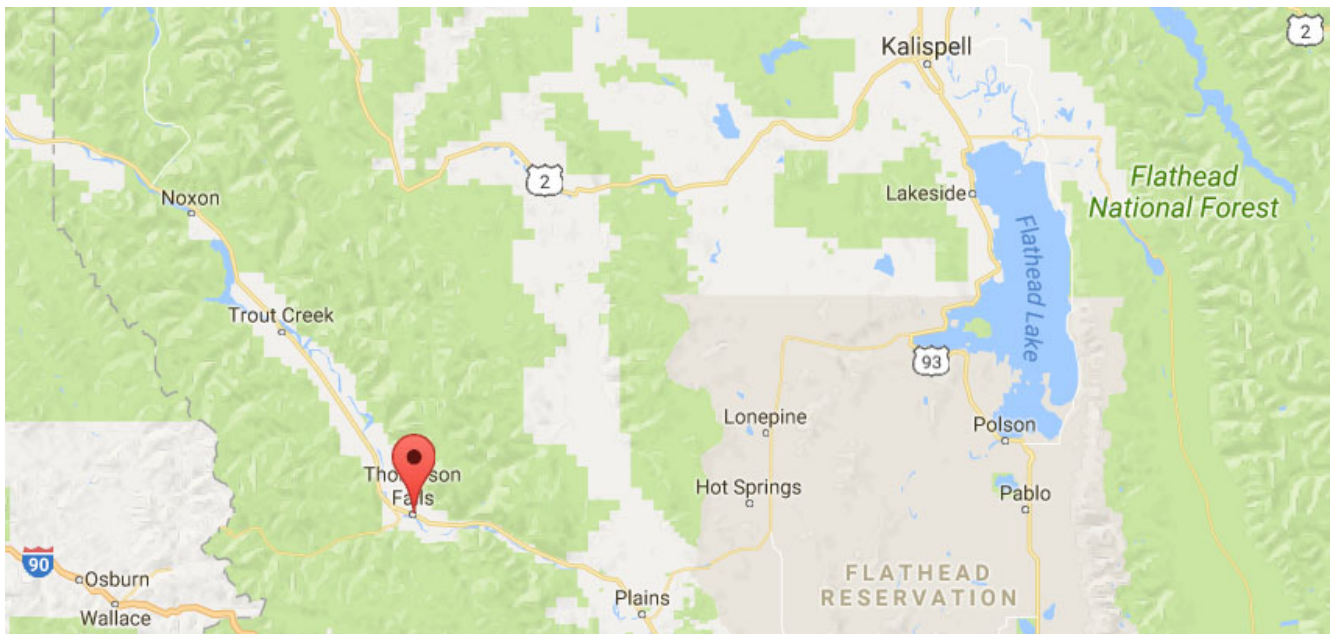

**FIGURE 1. GENERAL VICINITY MAP**

The purpose of this letter is to request comments from your agency on this project for inclusion in a preliminary engineering report (PER) that is being prepared for this project. This PER follows the requirements of the Uniform PER for Montana Public Facility Projects to assist with obtaining grant funding for construction of the project, and it requires comments from public agencies. The intent





**FIGURE 3. Conceptual 3D Rendering of Proposed Ainsworth Field Park**

It is anticipated that the City of Thompson Falls will soon begin applying for grant funding, with the goals of completing final design in 2018 and construction in 2018/2019. Please provide comments on this project from your agency's perspective. All comment letters received will be incorporated into an appendix of the PER. If you have any questions as you are going through your review, please feel free to email me at [mbrodie@wgmgroupp.com](mailto:mbrodie@wgmgroupp.com) or give me a call at (406) 756-4848.

Sincerely,  
WGM Group, Inc.



**Mike Brodie, P.E.**  
Project Engineer

Enclosure: Ainsworth Park Record of Survey



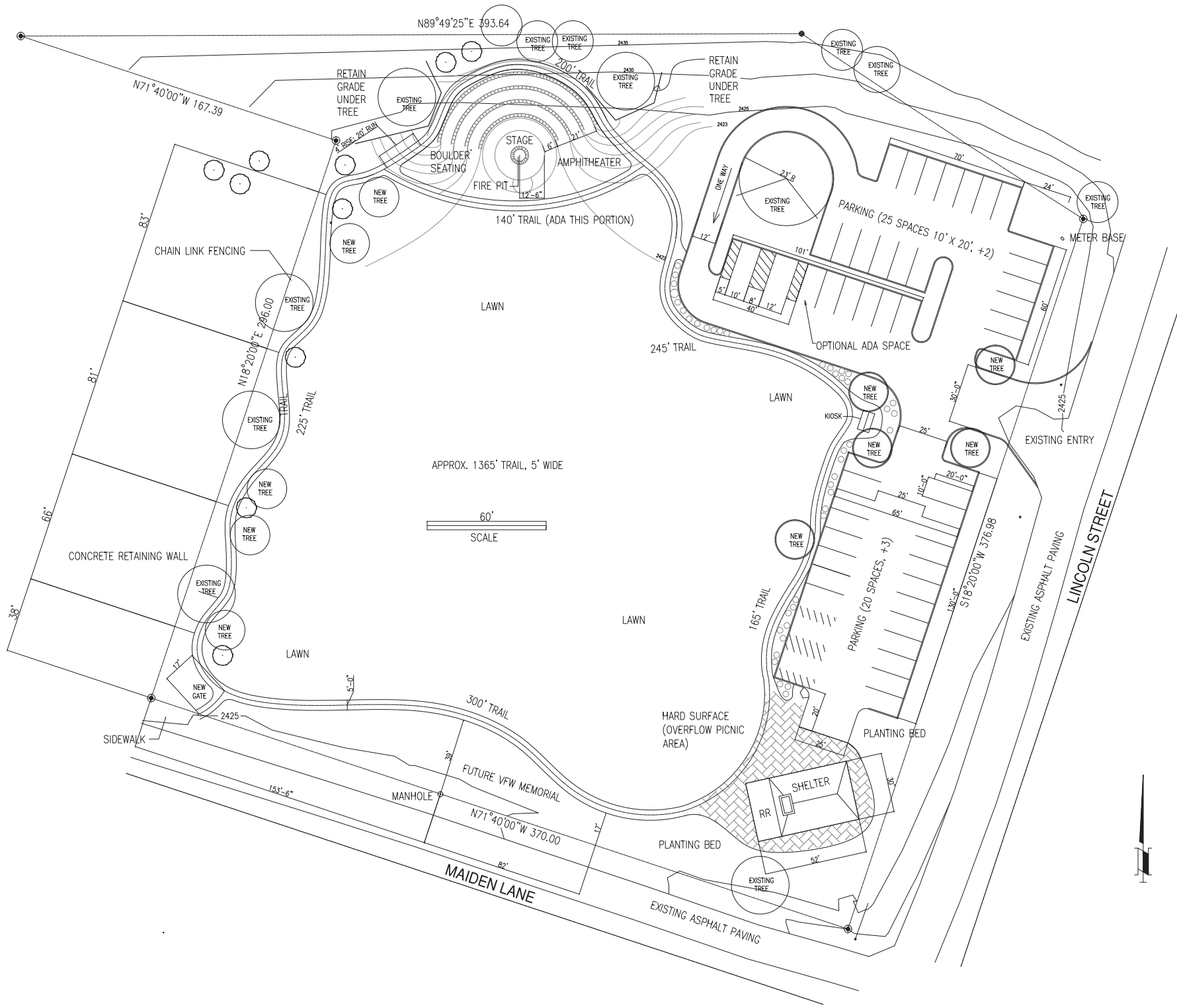

"AINSWORTH PARK"  
IN GOVERNMENT LOT 6 OF SECTION 7  
AND GOVERNMENT LOT 4 OF  
SECTION 8, T21N, R29W, PMM,  
CITY OF THOMPSON FALLS  
SANDERS COUNTY, MONTANA

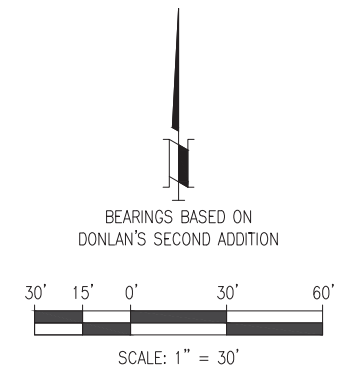

RECORD OF SURVEY  
SANDERS COUNTY, MONTANA  
CITY OF THOMPSON FALLS, AINSWORTH PARK  
SECTION 8, T21N, R29W PMM  
AVISTA CORP  
SPOKANE, WASHINGTON

1"=30'	10-14-14	APPROVED
SCALE	DATE	
DESIGN HAGEDORN	CHECKED	
DRAWN JEWELL	NOTED	DATE
CHECKED	NOTED	SHT. OF E-37730

0	08-28-13	MASTER PLAN ISSUED FOR CONSTRUCTION	CJ		
NO	DATE	REVISION	BY	CKD	AS BUILT