

Enrollment Date: _____

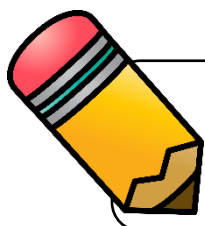

Mill Creek Academy

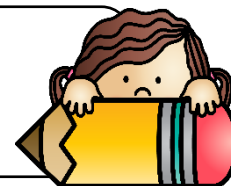

2015-B Johnson Industrial Blvd
amy@millcreek-academy.com 727-599-9522

Registration Form

Child: _____ Birthdate: __/__/__ Sex: M__ F__

Child's Address: _____

Full name of Mother: _____ Contact 1st

Mother's Address: Same _____

Home Phone: _____ Work Phone: _____ ext. ____ Cell Phone: _____

Email: _____

Place of work: _____

Full name of Father: _____ Contact 1st

Father's Address: Same _____

Home Phone: _____ Work Phone: _____ ext. ____ Cell Phone: _____

Place of work: _____

Email _____

How did you hear about us: _____

Please circle your preference

M/Th 2s class 9:15-12:14

T/Th 3s class 9:15-12:14

M/T/Th 4s class 9:15-12:14

I am interested in signing my child up for the Summit After School Program

Yes

No

2021-2022 Tuition Schedule

2 day program: \$205/mo due by the 5th of the month Sept-April

3 day program: \$305/mo due by the 5th of the month Sept-April

Our program will run end of August 2021-May 2022 and we follow the Williamson County School schedule with the exception of start and end dates. Tuition is made based on days we attend so tuition is the same amount each month beginning in September. Once you email this registration form to amy@millcreek-academy.com, you will be added to the school Brightwheel account. You will need to check your email and download this app to your phone. Once downloaded, you need to submit the registration fee (\$75) AND one month's tuition (which will be held and applied towards your child's May tuition). These payments can be made through your Brightwheel App free of charge to secure your child's spot for the 2021-2022 school year. The registration fee is non-refundable. You will receive an email once you have completed these steps to verify that you have secured your child's spot. You will receive a packet by mail towards the end of summer with all of the paperwork, the 2021-2022 school year calendar, teacher assignment, Open House info, etc. If you have any questions in the meantime, please don't hesitate to contact me.

The annual Supply Fee will be collected in August.

2 day program Supply Fee: \$150

3 day program Supply Fee: \$185

*******The Registration Form, Registration Payment, AND one month's tuition is needed to secure your child's spot for the 2021-2022 school year!**