

**RESPONSIBLE
PROVEN
LEADERSHIP**

Sheriff Garry M. Biniecki

Thank You for your continued support in keeping Sanilac County safe.



SANILAC COUNTY SHERIFF'S OFFICE

ANNUAL REPORT

2019

65 N. Elk Street Sandusky, Michigan 48471

Office: (810) 648-2000 Fax: (810) 648-5162

www.sanilacounty.net

Garry M. Biniecki, Sheriff

Bradley A. Roff, Undersheriff

TABLE OF CONTENTS

Mission Statement, Vision Statement & Values.....	3
Message from the Sheriff.....	4
Organizational Structure.....	5
Financial Summary.....	6
<u>CORRECTIONS DIVISION REPORT:</u>	
Revenue from Jail Bed Rentals.....	8
Inmate Population Information.....	9
Work Crew Program.....	10
<u>UNIFORM SERVICES DIVISION REPORT:</u>	
Calls for Service.....	12
Crime Statistics.....	13-14
Traffic Crashes.....	15
Crime Statistics by Jurisdiction.....	16-36

Join us in Celebrating 170 years of Service to the
Community...
1850-2020



MISSION STATEMENT:

The Mission of the Sanilac County Sheriffs Office continues to be exemplified through dedicated service as, “Every member is to consistently seek and find ways to affirmatively promote, preserve and deliver a feeling of security, safety and quality services to members of our community.”

VISION STATEMENT:

Our Vision is to continuously build for a safer future through effective partnerships consisting of local government, emergency services, volunteer organizations and the citizens of Sanilac County to save lives, protect property and maintain highly trained professional and accountable law enforcement personnel.

VALUES:

- **P Professionalism**
We are proud of our profession and will ensure that our members are dedicated, highly trained and capable of handling the daily demands of the law enforcement profession. We promote a collaborative environment for sharing information, resources, assistance and expertise.
- **R Respect**
We will treat all people with compassion, tolerance and dignity by providing professional law enforcement services through highly trained personnel accountable to our community.
- **I Integrity**
We adhere to the highest moral and ethical standards. Honesty and sincerity serve as the foundation in dealing with each other and the community. In all we do, we have the courage and commitment to uphold these values.
- **D Dedication**
We are dedicated to protecting life, property, and maintaining order while assuring fair and equal treatment to everyone. We are dedicated to ensuring our community is provided with professionalism, meaningful responses and quality service.
- **E Excellence**
We strive to maintain the highest standards of training and technology to create a safe environment to our citizens and to ensure that the citizens of this community receive the best care when we are called upon to perform our duties.

A MESSAGE FROM THE SHERIFF...

March 11, 2020

To the Residents of Sanilac County:

Sheriff's Office 2019 Annual Report

As always, the mission of your Sanilac County Sheriff's Office continues to be exemplified through dedicated service as ***"Every member is to consistently seek and find ways to affirmatively promote, preserve and deliver a feeling of security, safety and quality services to members of our community"***. Our mission statement is carried out daily by providing consistent, professional services to the citizens of Sanilac County, 24-hours a day.



The Sheriff's Office continues its' proud tradition in having one of the finest jail facilities in the State of Michigan. The staff continues to use innovative ways to maximize the use of the aging portion of the facility making it as efficient and proactive as times continue to change, while now capitalizing on the new jail addition project. The attached Annual Report doesn't show, however, is a strong working relationship that exists between several Governmental Units which allows the freedom to maximize the United States Marshal Service bed rental program.

As an Organization, we believe that a strong, cooperative approach to law enforcement is important in detecting and controlling criminal activity within Sanilac County. This comprehensive approach has led to an increased county criminal apprehension rate, at times nearly doubling the county jail population throughout the year. This increased activity although positive in holding criminals accountable, fiscally impacted the revenue and the cost to house inmates within our system. In light of that, I remain committed to our crime prevention efforts, holding offenders accountable while endeavoring to be a wise steward in all areas of your Sheriff's Office.

In closing, I would like to thank the citizens of Sanilac County for the opportunity to serve as your Sheriff. We remain vigilant, as 2019 proved to be another busy and challenging year, providing services to our citizens in a fiscally responsible fashion. The 2019 Annual Report is an opportunity to share with you, a snapshot of the year's major highlights and our continued commitment to service. I am thankful for and am proud of my staff and the way they continue to provide quality, professional service as our Mission Statement is exhibited on a daily basis.

Please remember, if you have any comments or concerns do not hesitate to contact myself or any of our staff.

Yours in Safety,

A handwritten signature in cursive script that reads "Garry M. Biniacki".

Garry M. Biniacki, Sheriff

Organizational Structure

The Sanilac County Sheriff's Office is organized into two primary divisions: The Uniform Services and Corrections Divisions. Each division serves individual and interrelated functions within the agency. Authorized staffing levels are depicted in the "Current Staffing and Operational Levels" chart (right).

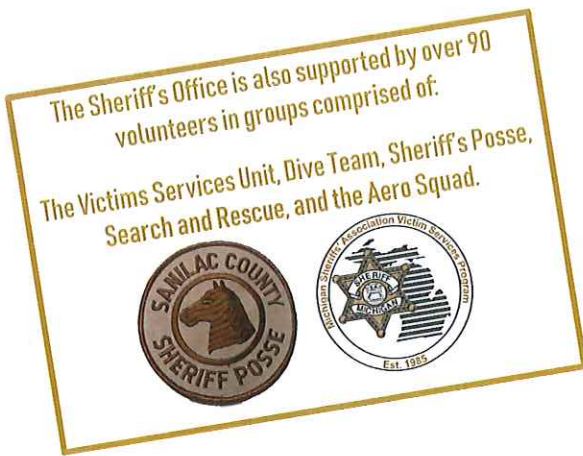

CURRENT STAFFING AND OPERATIONAL LEVELS:			
		2019	
ADMINISTRATION			
Sheriff	1	3	
Undersheriff	1		
Administrative Assistant	1		
UNIFORM SERVICES DIVISION			
Lieutenants	1	22	
Sergeants	4		
Deputies	13		
Deputies (Part-Time)	1		
Court Bailiffs	3		
K-9's	1		
DETECTIVE BUREAU			
Detective/Sergeant	1	3	
Detectives	2		
DRUG TASK FORCE			
Director	1	6	
Administrative Assistant	1		
Enforcement Sergeant	1		
Deputy/Investigators	3		
CORRECTIONS DIVISION			
Jail Administrator/Lieutenant	1	37	
Asst. Jail Admin/Lieutenant	1		
Sergeants	5		
Corrections Deputies	20		
Corrections Deputies (Part-time)	4		
K-9's	1		
Transport Deputies (Part-time)	4		
Collections Clerk	1		
RECORDS DIVISION			
Records Clerk II	1	3	
Records Clerk I	1		
Records Clerk I (Part-Time)	1		
MARINE DIVISION			
Seasonal Deputies (Part-Time)	3		3

Not Included: Volunteer Support Services such as: Dive Team, Aero Squad, Search and Rescue, Sheriff's Posse and Victims Services

ORGANIZATIONAL CHART:
 As of 02/06/2019

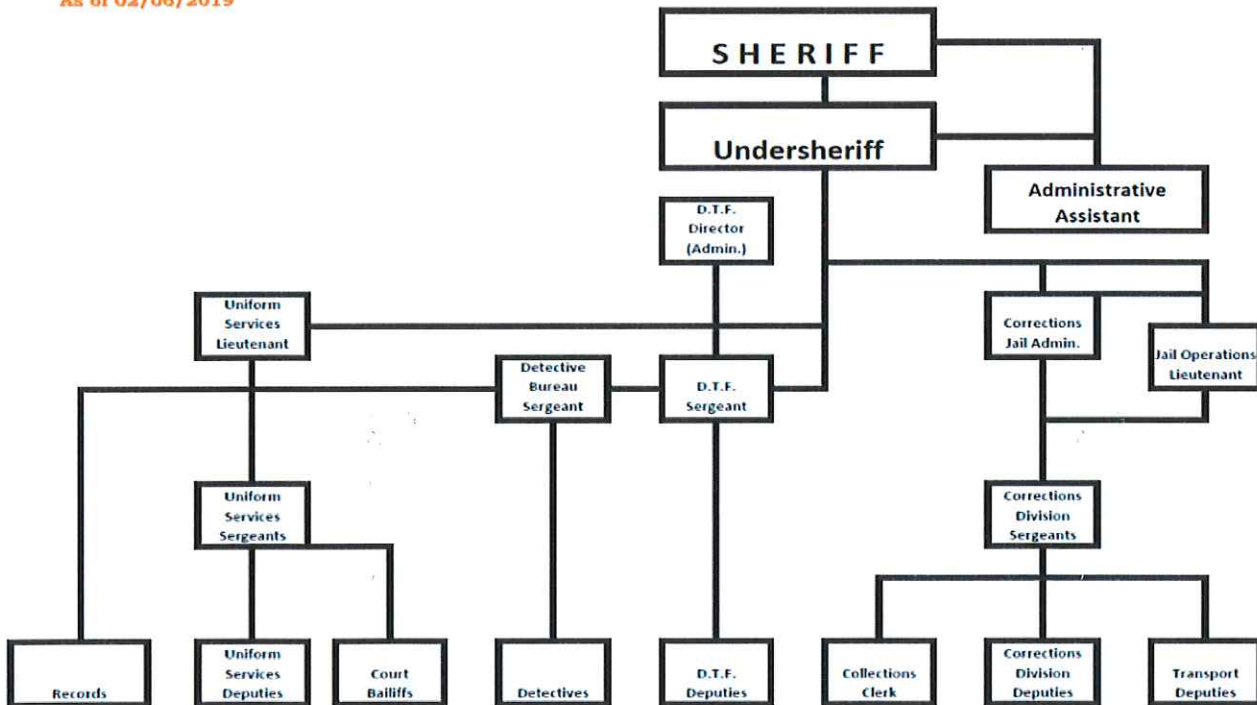

Financial Summary

Sheriff Garry M. Biniiecki



Sanilac County Sheriff's Office 2019 Budget Summary

Overview

The Sanilac County Sheriff's Office as a part of county government strives to collaborate with other elected and appointed officials to maintain the counties positive financial outlook, while consistently providing for the wellbeing and safety of the public.

2019 Sheriff's Office Budget

• **\$4,930,506**

Savings as a Part of County Government

The following are the funds transferred to / from the general fund from Sheriff's Office.

- Sheriff's Uniform Services \$ 41,488
- Sheriff's Corrections \$ 63,083
- Sheriff's Diverted Felon Revenue \$ 39,715
- Total Operation Savings \$ 144,286

Sheriff's Revenue Bed Rentals

United States Marshal Service Intergovernmental Agreement

- 2019 Projected Revenue \$2,694,000
- 2019 Actual Revenue \$2,693,915
- Total Additional Revenue \$ **85**

Total Funds Returned to Sanilac County General Fund in 2019

\$ 144,201

CORRECTIONS DIVISION 2019 REPORT

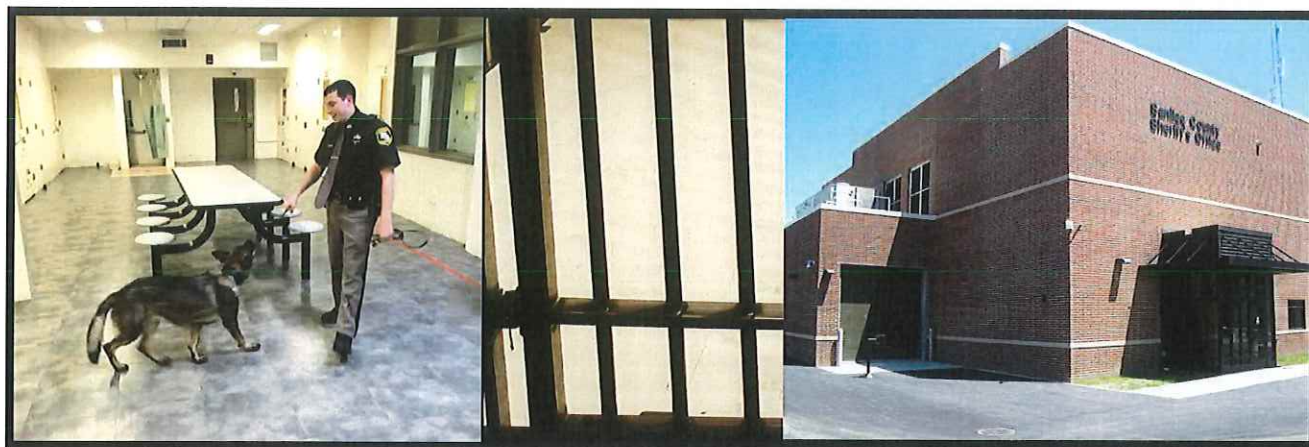

Jail Administrator

Lieutenant Nicholas Romzek
2006-2019

Lieutenant John Moody
2019-Present

Operations Lieutenant

Lieutenant John Moody
2017-2019

Lieutenant Ryan McConnachie
2019-Present

REVENUE FROM JAIL BED RENTALS

Starting back in 1990 the Sheriff's Office started a bed rental program to help supplement County revenues. In 2002 the bed rental program expanded by renting beds to the United States Marshals Service which led to a dramatic increase of revenues of over \$1.5 million dollars a year. In July of 2013, with the newly constructed jail addition attached to the existing facility opened. Since its completion, the County has seen additional annual rental revenues of over 1 million dollars, and a yearly average of \$2.7 million dollars. Overall, the program has brought in nearly 33 million dollars in revenue since its inception. \$23 million dollars since being elected your Sheriff.

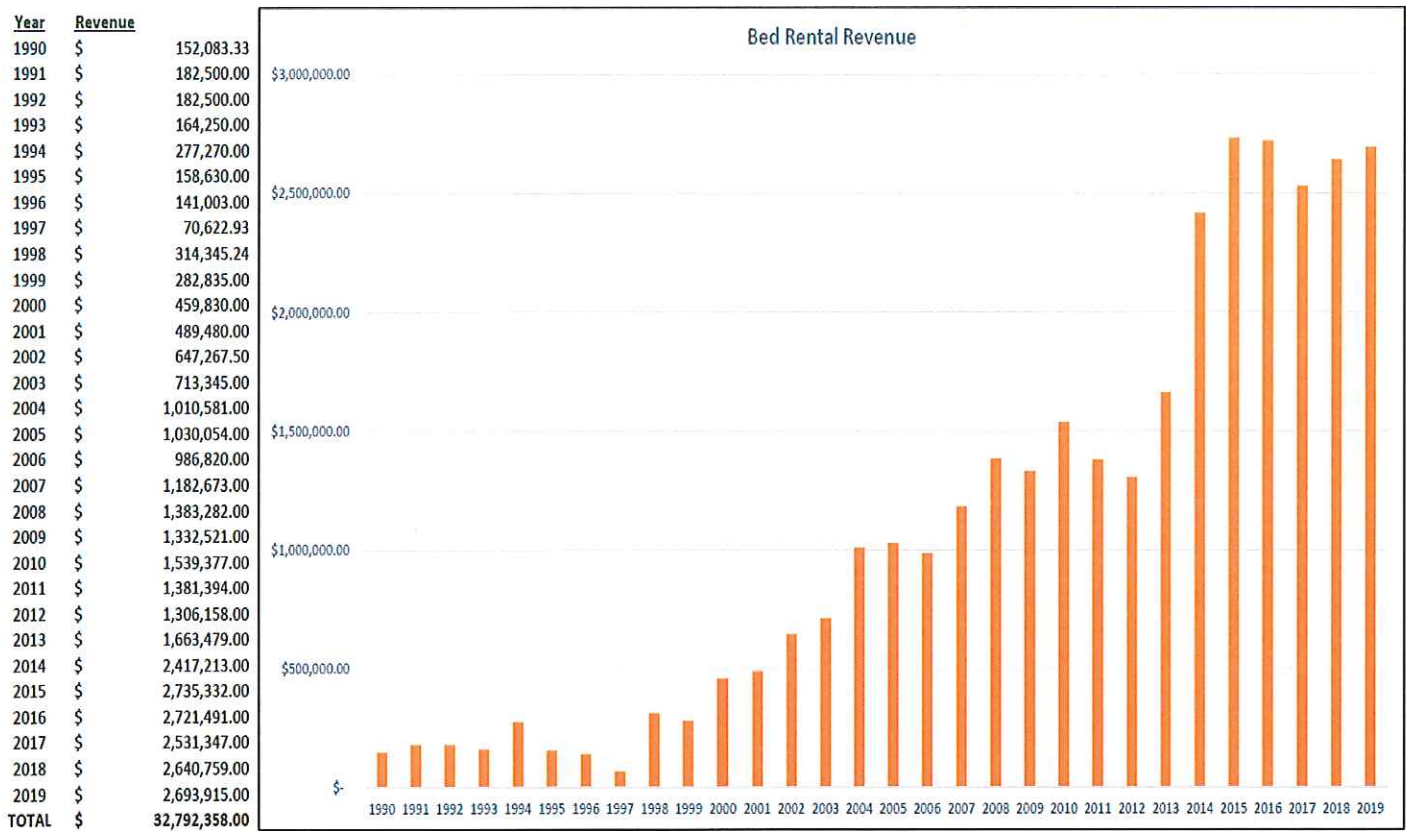

*Every bed used by Sanilac County is a reduction of approximately \$31,750.00 per bed annually

Number of Inmates Booked into the Sanilac County Jail

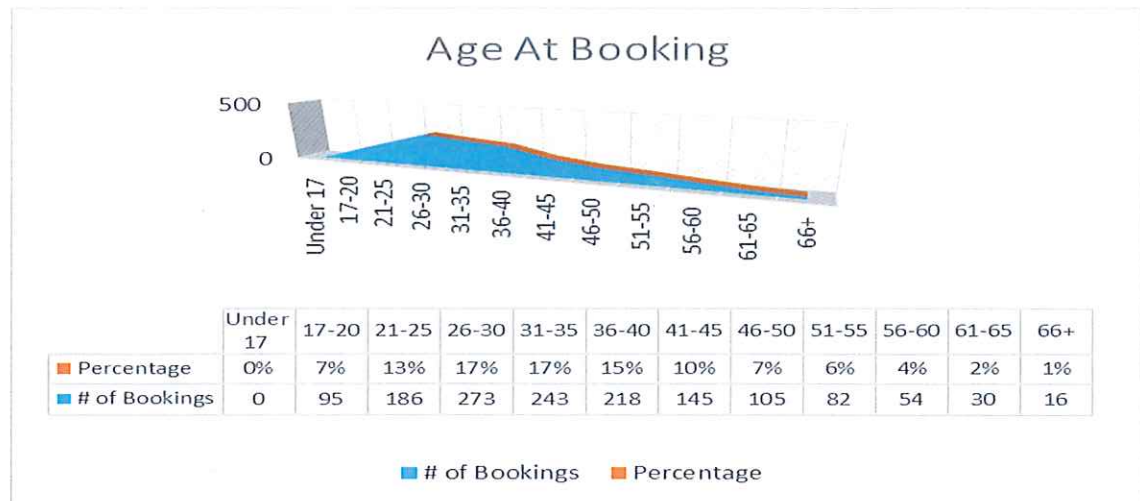
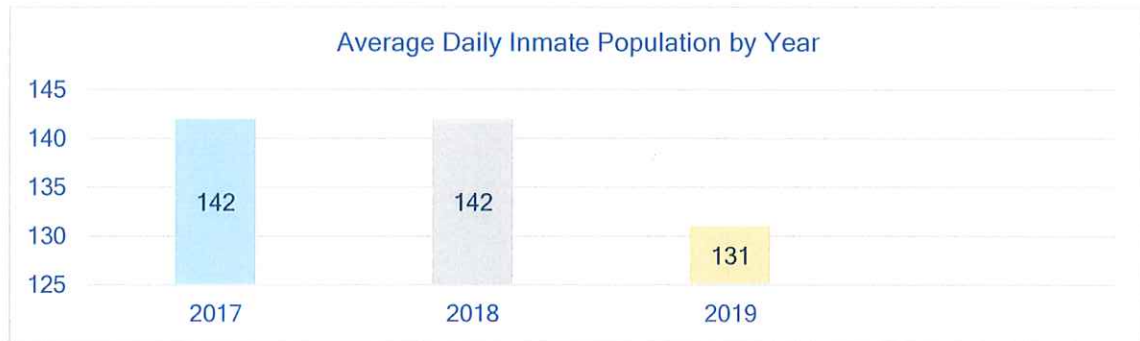
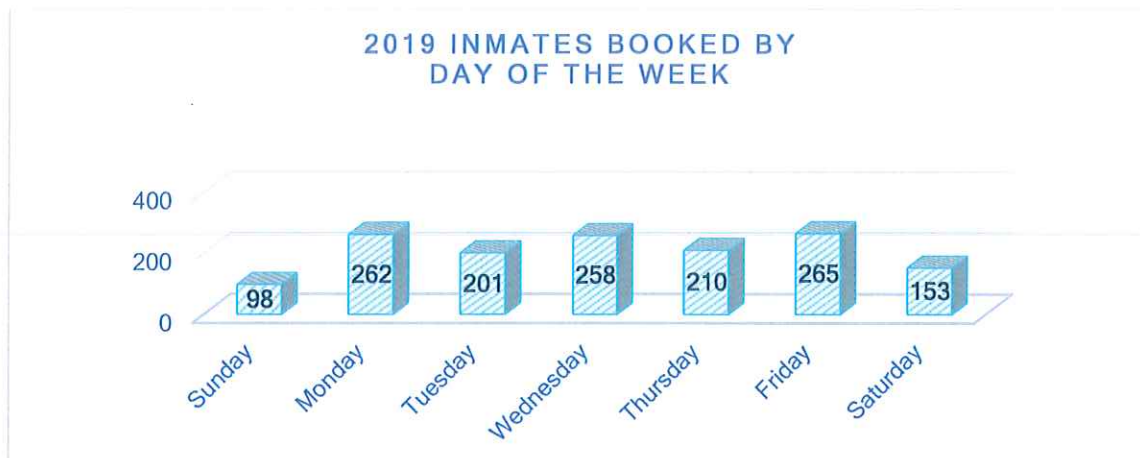

Work Crew Program

The Sanilac County Sheriff's Office Inmate Work Crew Program has been a productive service-oriented program. The Sanilac County Work Crew has donated countless hours assisting the local communities including, but not limited to the following:

- Annual Local Cemetery Spruce-ups
- Maintenance - Including Sanilac County Buildings, Properties and Foreclosures
- The Sanilac Historical Museum and Grounds
- Municipal Hall Clean-up and Maintenance, Detailing Fire Equipment and DPW
- Public Area Beach and Harbor-Breakwater Clean-ups
- Assistance with Local 501(c)(3) Charity and or Church fundraisers

Fact:

It is estimated that in 2019 the Work Crew performed over \$40,021 worth of work assisting local community projects and clean-up efforts.

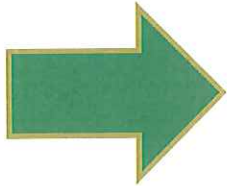

The Work Crew Program...

Giving back to the Community since 2011

Estimated Work Performed in dollars \$511,795

Delaware Township



City of Marlette (before)



City of Marlette (after)



CRITTER CREW PROGRAM

Throughout the year, the Sanilac County Sheriff's Office Inmate Work Crew conducts what we call "Critter Control." Efforts by the Work Crew entail traveling throughout the county picking up deceased animals (deer, skunk, raccoons, etc.) from the county and state roadways.

Fact:

In 2019 the Work Crew picked up 748 Critters including 631 deer.

UNIFORM SERVICES DIVISION 2019 REPORT



Division Lieutenant

Lieutenant Charlene Washkevich
2013-2019

Lieutenant Nathan Smith
2019-Present

Calls for Service

Below you will find a five (5) year history relating to Total Calls for Service. These totals reflect Calls for Service handled by the Sanilac County Sheriff's Office.

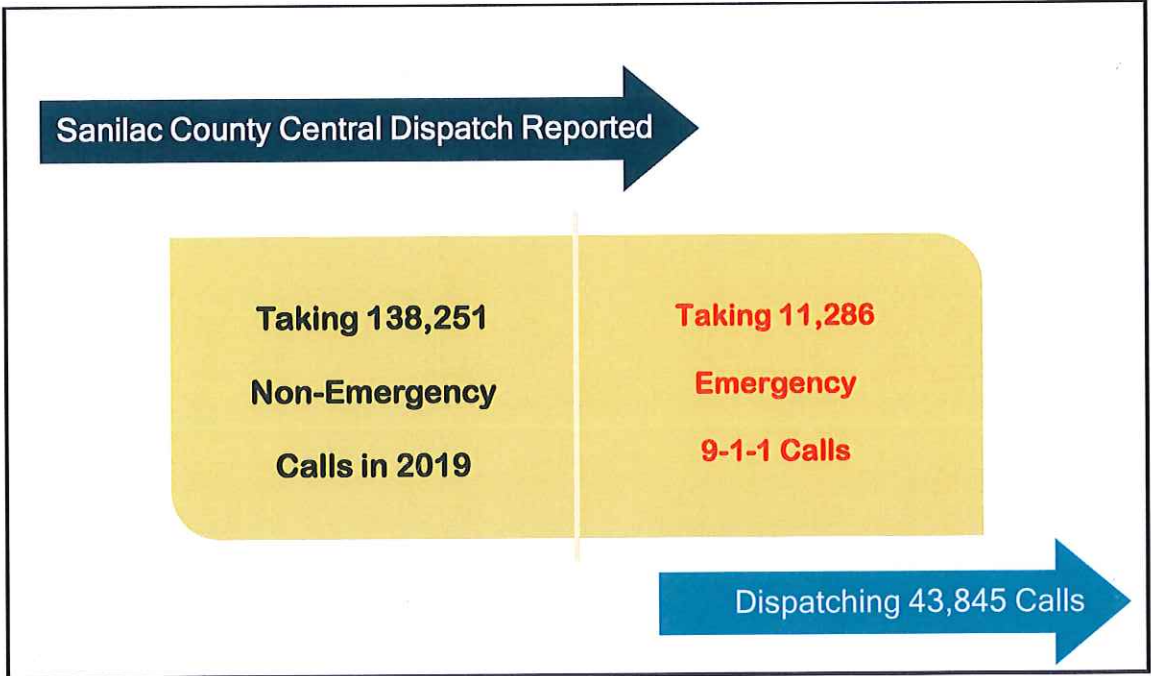
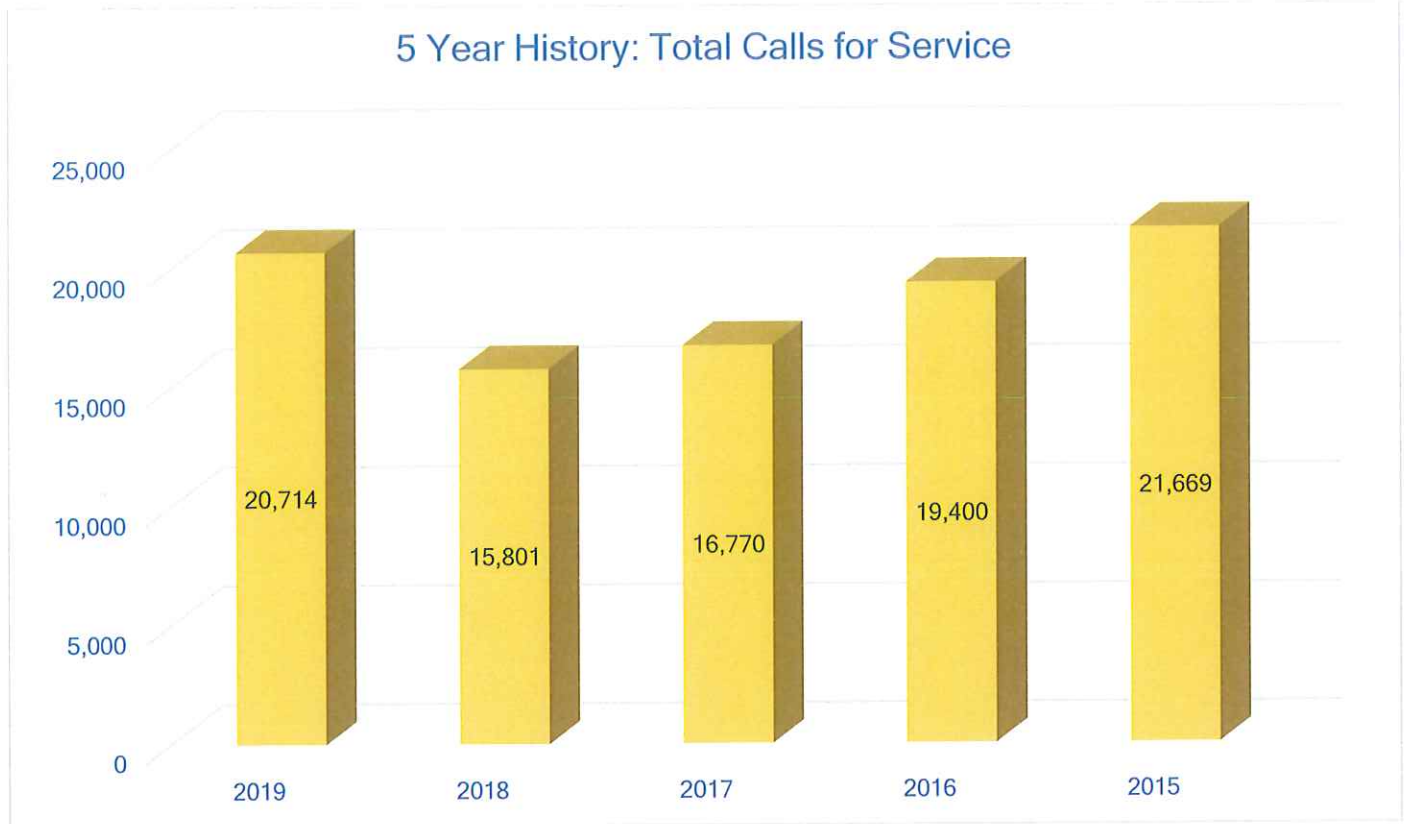

2019 Countywide Crime Statistics

Each year Law Enforcement Agencies throughout Michigan are required to report crime data to the State of Michigan via Michigan Incident Crime Reporting (MICR). The comprehensive MICR reporting data contained in the below report is specific to Sanilac County and reflects all Crime Data reported as occurring within Sanilac County and reported by all Sanilac County Law Enforcement Agencies including the Michigan State Police - Caro Post. Although, MAJOR crimes such as Murder has increased in recent years, the overall crime rate in Sanilac County for 2019 is down.

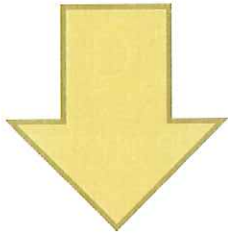

Overall Crime is DOWN 25%
From 2017 through 2019

The lower right hand corner of each chart shows the % + (increase) or - (decrease) for each Municipality.

MICR: >> Sanilac County
 From 01/01/2019 to 12/31/2019 MSP and Non-MSP - Export to PDF for printing

File Class	Crime Classification	Prior Period	Current Period	+/-	% Change
3000	IMMIGRATION	1	0	-1	-100.00
9001	MURDER/NONNEGLIGENT MANSLAUGHTER (VOLUNTARY)	3	0	-3	-100.00
11001	SEXUAL PENETRATION PENIS/VAGINA CSC 1ST	15	16	1	6.67
11002	SEXUAL PENETRATION PENIS/VAGINA CSC 3RD	3	6	3	100.00
11003	SEXUAL PENETRATION ORAL/ANAL CSC 1ST	5	6	1	20.00
11004	SEXUAL PENETRATION ORAL/ANAL CSC 3RD	3	1	-2	-66.67
11005	SEXUAL PENETRATION OBJECT CSC 1ST	1	1	0	.00
11006	SEXUAL PENETRATION OBJECT CSC 3RD	1	1	0	.00
11007	SEXUAL CONTACT FORCIBLE CSC 2ND	19	16	-3	-15.79
11008	SEXUAL CONTACT FORCIBLE CSC 4TH	9	6	-3	-33.33
12000	ROBBERY	1	5	4	400.00
13001	NONAGGRAVATED ASSAULT	179	202	23	12.85
13002	AGGRAVATED/FELONIOUS ASSAULT	54	46	-8	-14.81
13003	INTIMIDATION/STALKING	52	43	-9	-17.31
20000	ARSON	7	1	-6	-85.71
22001	BURGLARY FORCED ENTRY	49	51	2	4.08
22002	BURGLARY ENTRY WITHOUT FORCE (INTENT)	21	9	-12	-57.14
22003	BURGLARY ENTRY W/OUT AUTH. W/OR W/OUT FORCE	7	3	-4	-57.14
23001	LARCENY POCKETPICKING	2	1	-1	-50.00
23003	LARCENY THEFT FROM BUILDING	36	32	-4	-11.11
23005	LARCENY THEFT FROM MOTOR VEHICLE	35	24	-11	-31.43
23006	LARCENY THEFT OF MOTOR VEH PARTS/ACCESSORIES	8	5	-3	-37.50
23007	LARCENY OTHER	103	105	2	1.94
24001	MOTOR VEHICLE THEFT	25	17	-8	-32.00
24002	MOTOR VEHICLE AS STOLEN PROPERTY	0	2	2	100.00
24003	MOTOR VEHICLE FRAUD	0	1	1	100.00
25000	FORGERY/COUNTERFEITING	9	9	0	.00
26001	FRAUD FALSE PRETENSE/SWINDLE/CONFIDENCE GAME	41	35	-6	-14.63
26002	FRAUD CREDIT CARD/ATM	14	12	-2	-14.29
26003	FRAUD IMPERSONATION	6	4	-2	-33.33
26005	FRAUD WIRE	6	0	-6	-100.00
26006	FRAUD BAD CHECKS	67	52	-15	-22.39
26007	FRAUD IDENTITY THEFT	8	3	-5	-62.50
27000	EMBEZZLEMENT	6	8	2	33.33
28000	STOLEN PROPERTY	6	5	-1	-16.67
29000	DAMAGE TO PROPERTY	129	122	-7	-5.43
30001	RETAIL FRAUD MISREPRESENTATION	0	3	3	100.00
30002	RETAIL FRAUD THEFT	27	20	-7	-25.93

File Class	Crime Classification	Prior Period	Current Period	+/-	% Change
30003	RETAIL FRAUD REFUND/EXCHANGE	1	2	1	100.00
35001	VIOLATION OF CONTROLLED SUBSTANCE	101	31	-70	-69.31
35002	NARCOTIC EQUIPMENT VIOLATIONS	2	5	3	150.00
36003	PEEPING TOM	0	1	1	100.00
36004	SEX OFFENSE OTHER	16	9	-7	-43.75
37000	OBSCENITY	0	5	5	100.00
38001	FAMILY ABUSE/NEGLECT NONVIOLENT	35	34	-1	-2.86
38002	FAMILY NONSUPPORT	1	1	0	.00
38003	FAMILY OTHER	49	46	-3	-6.12
40001	COMMERCIALIZED SEX PROSTITUTION	1	0	-1	-100.00
41001	LIQUOR LICENSE ESTABLISHMENT	6	2	-4	-66.67
41002	LIQUOR VIOLATIONS OTHER	25	15	-10	-40.00
42000	DRUNKENNESS	0	6	6	100.00
48000	OBSTRUCTING POLICE	25	20	-5	-20.00
49000	ESCAPE/FLIGHT	0	2	2	100.00
50000	OBSTRUCTING JUSTICE	225	245	20	8.89
52001	WEAPONS OFFENSE CONCEALED	14	4	-10	-71.43
52002	WEAPONS OFFENSE EXPLOSIVES	0	1	1	100.00
52003	WEAPONS OFFENSE OTHER	9	7	-2	-22.22
53001	DISORDERLY CONDUCT	29	31	2	6.90
53002	PUBLIC PEACE OTHER	29	39	10	34.48
54001	HIT AND RUN MOTOR VEHICLE ACCIDENT	15	8	-7	-46.67
54002	OUIL OR OUID	89	90	1	1.12
55000	HEALTH AND SAFETY	79	47	-32	-40.51
57001	TRESPASS	24	24	0	.00
57002	INVASION OF PRIVACY OTHER	2	8	6	300.00
58000	SMUGGLING	1	1	0	.00
61000	TAX/REVENUE	1	0	-1	-100.00
62000	CONSERVATION	13	20	7	53.85
63000	VAGRANCY	0	4	4	100.00
70000	JUVENILE RUNAWAY	18	11	-7	-38.89
72000	ANIMAL CRUELTY	3	1	-2	-66.67
73000	MISCELLANEOUS CRIMINAL OFFENSE	5	2	-3	-60.00
TOTAL		1,776	1,595	-181	-10.19



CRIME PREVENTION TIPS FOR BURGLARY

The Sanilac County Sheriff's Office needs your help in preventing home Burglaries. Burglary violates the safety and security of the home. Many burglaries can be prevented if you follow these tips:

- Never leave your door unlocked or open – use dead bolt locks, they are a great deterrent to burglars.
- When you go out, close and lock your windows. Many burglars enter homes and apartments through open windows. Windows on or near fire escapes should always be locked. Safety gates on fire escape windows are a good investment.
- In apartment buildings, don't buzz strangers in. Anytime you see a suspicious person near your home, call the police.
- Don't permit unexpected utility workers, deliverymen, or strangers into your home. Ask them for their I.D. and phone number to their office. Call 911 if you are not sure of their identity.
- Make sure lobby and vestibule doors close and lock; notify the building owner or management if they do not.
- Apartment dwellers – insist that the building management improve security e.g. better locks, better lighting, locked lobby doors, security cameras, etc.
- Burglar alarms are a good deterrent.
- Give your home or apartment an "occupied look." Lights or a radio on automatic timers may deter burglars. Bright motion activated lights are a good deterrent as well.
- Open garages and sheds are easy targets for burglars.
- Trim shrubs and branches away from doors and windows for better visibility.



Visit us on the web:
www.sanilacounty.net

Traffic Crashes

Below is the five (5) year Traffic Crash Data history for Sanilac County.

Take Note:
Of the 1,569 Traffic Crashes reported in 2019, 76 % involved deer.

5-YEAR TRAFFIC CRASH DATA HISTORY FOR SANILAC COUNTY					
TRAFFIC CRASH DATA	2015	2016	2017	2018	2019
<i>Traffic Crashes Investigated - TOTAL</i>	1,855	1,671	1,412	1,546	1,569
Car-Deer PDA/PIA	1,097	1,100	1,026	1,031	1,193
Private Property Damage Accidents	194	55	62	50	45
Property Damage Accidents	425	375	162	319	331
Personal Injury Accidents	131	134	158	139	155
Fatal Accidents	8	7	4	7	2

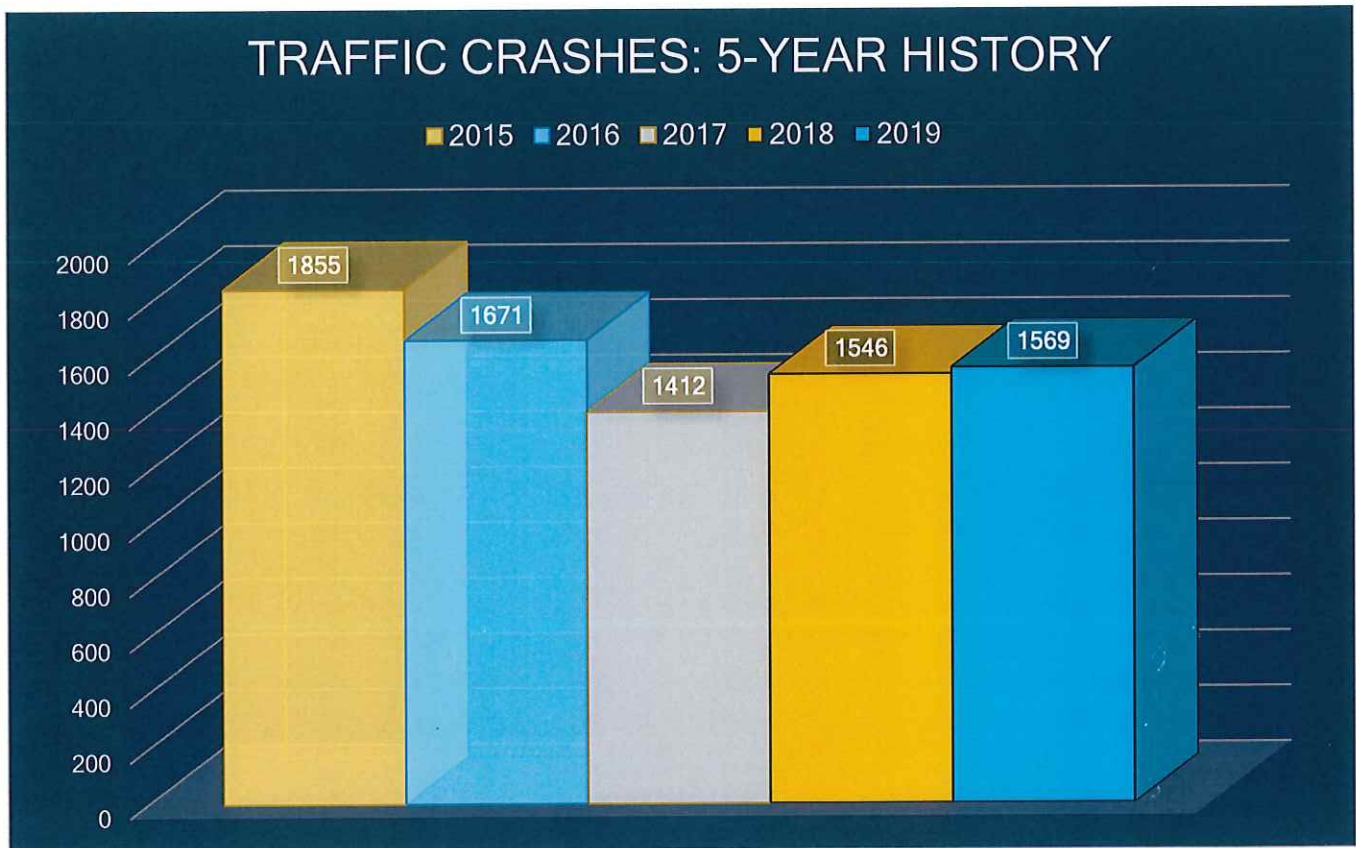

2019 TOP 20 MOST HAZARDOUS INTERSECTIONS

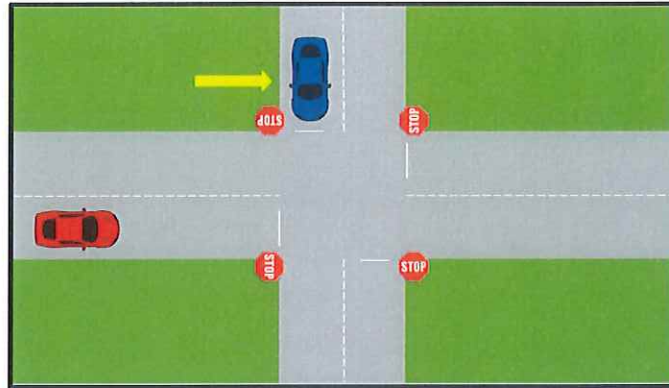

Rank	City/Township	Location	No. of Crashes
1	Sandusky	N. Gates Rd at Sanilac Ave	8
2	Marlette	Main St at Marlette St	6
3	Croswell	Howard St at Peck Rd	6
4	Lexington	Huron St at Main St	5
5	Watertown Twp.	E. Miller Rd at S. Sandusky Rd.	5
6	Sandusky	E. Sanilac Ave at S. Elk St	4
7	Marlette Twp.	Clifford Rd at S. Vandyke Rd	4
8	Croswell	Graham Rd at Seltzer Rd	4
9	Marlette	Euclid St at Main St	4
10	Greenleaf Twp.	Bay City-Forestville Rd at N. Vandyke Rd	4
11	Marlette	Kilgour St at Main St	4
12	Lexington Twp.	Peck Rd at Wildcat Rd	4
13	Croswell	Croswell Ave at Peck Rd	4
14	Elk Twp	S. Sandusky Rd at W. Marlette Rd	3
15	Bingham Twp	S. Ubly Rd at Huron Line Rd	3
16	Argyle Twp	Ubly Rd at Deckerville Rd	3
17	Croswell	Black River Rd at Euclid St	3
18	Lamotte Twp	Germania Rd at Snover Rd	3
19	Croswell	Peck Rd at Croswell Rd	3
20	Washington Twp	Marlette Rd at Ruth Rd	2

Crime Statistics by Jurisdiction including City, Village and Townships

The lower right hand corner of each chart shows the % + (increase) or - (decrease) for each Municipality.

MICR: 3rd District >> Sanilac County >> Applegate

From 01/01/2019 to 12/31/2019 MSP and Non-MSP - Export to PDF for printing 

File Class	Crime Classification	Prior Period	Current Period	+/-	% Change
11007	SEXUAL CONTACT FORCIBLE CSC 2ND	0	1	1	100.00
13001	NONAGGRAVATED ASSAULT	2	2	0	.00
13003	INTIMIDATION/STALKING	0	1	1	100.00
22002	BURGLARY ENTRY WITHOUT FORCE (INTENT)	0	1	1	100.00
23006	LARCENY THEFT OF MOTOR VEH PARTS/ACCESSORIES	0	1	1	100.00
26001	FRAUD FALSE PRETENSE/SWINDLE/CONFIDENCE GAME	1	0	-1	-100.00
26006	FRAUD BAD CHECKS	1	0	-1	-100.00
29000	DAMAGE TO PROPERTY	1	0	-1	-100.00
35001	VIOLATION OF CONTROLLED SUBSTANCE	1	0	-1	-100.00
38003	FAMILY OTHER	1	0	-1	-100.00
50000	OBSTRUCTING JUSTICE	0	1	1	100.00
53002	PUBLIC PEACE OTHER	0	1	1	100.00
55000	HEALTH AND SAFETY	0	1	1	100.00
TOTAL		7	9	2	28.57

MICR: 3rd District >> Sanilac County >> Argyle Twp

From 01/01/2019 to 12/31/2019 MSP and Non-MSP - Export to PDF for printing 

File Class	Crime Classification	Prior Period	Current Period	+/-	% Change
11003	SEXUAL PENETRATION ORAL/ANAL CSC 1ST	1	0	-1	-100.00
11007	SEXUAL CONTACT FORCIBLE CSC 2ND	1	0	-1	-100.00
13001	NONAGGRAVATED ASSAULT	1	3	2	200.00
13002	AGGRAVATED/FELONIOUS ASSAULT	1	1	0	.00
22001	BURGLARY FORCED ENTRY	0	1	1	100.00
22002	BURGLARY ENTRY WITHOUT FORCE (INTENT)	1	0	-1	-100.00
23007	LARCENY OTHER	0	1	1	100.00
26002	FRAUD CREDIT CARD/ATM	1	0	-1	-100.00
26006	FRAUD BAD CHECKS	3	2	-1	-33.33
29000	DAMAGE TO PROPERTY	0	1	1	100.00
35001	VIOLATION OF CONTROLLED SUBSTANCE	2	0	-2	-100.00
38001	FAMILY ABUSE/NEGLECT NONVIOLENT	1	0	-1	-100.00
48000	OBSTRUCTING POLICE	0	1	1	100.00
50000	OBSTRUCTING JUSTICE	2	5	3	150.00
52003	WEAPONS OFFENSE OTHER	0	1	1	100.00
55000	HEALTH AND SAFETY	0	1	1	100.00
TOTAL		14	17	3	21.43

MICR: 3rd District >> Sanilac County >> Austin Twp

From 01/01/2019 to 12/31/2019 MSP and Non-MSP - Export to PDF for printing 

File Class	Crime Classification	Prior Period	Current Period	+-	% Change
13001	NONAGGRAVATED ASSAULT	1	0	-1	-100.00
13003	INTIMIDATION/STALKING	1	0	-1	-100.00
22001	BURGLARY FORCED ENTRY	1	1	0	.00
23007	LARCENY OTHER	2	1	-1	-50.00
29000	DAMAGE TO PROPERTY	3	0	-3	-100.00
50000	OBSTRUCTING JUSTICE	1	0	-1	-100.00
52003	WEAPONS OFFENSE OTHER	1	0	-1	-100.00
54002	OUIL OR OUID	1	0	-1	-100.00
70000	JUVENILE RUNAWAY	0	1	1	100.00
TOTAL		11	3	-8	-72.73

MICR: 3rd District >> Sanilac County >> Bridgehampton Twp

From 01/01/2019 to 12/31/2019 MSP and Non-MSP - Export to PDF for printing 

File Class	Crime Classification	Prior Period	Current Period	+-	% Change
11001	SEXUAL PENETRATION PENIS/MAGINA CSC 1ST	1	0	-1	-100.00
13001	NONAGGRAVATED ASSAULT	2	2	0	.00
13002	AGGRAVATED/FELONIOUS ASSAULT	0	1	1	100.00
22001	BURGLARY FORCED ENTRY	0	3	3	100.00
23003	LARCENY THEFT FROM BUILDING	1	1	0	.00
23005	LARCENY THEFT FROM MOTOR VEHICLE	1	0	-1	-100.00
23006	LARCENY THEFT OF MOTOR VEH PARTS/ACCESSORIES	0	1	1	100.00
23007	LARCENY OTHER	1	2	1	100.00
29000	DAMAGE TO PROPERTY	0	2	2	100.00
37000	OBSCENITY	0	1	1	100.00
38001	FAMILY ABUSE/NEGLECT NONVIOLENT	0	1	1	100.00
50000	OBSTRUCTING JUSTICE	2	5	3	150.00
54002	OUIL OR OUID	0	1	1	100.00
55000	HEALTH AND SAFETY	2	0	-2	-100.00
TOTAL		10	20	10	100.00

MICR: >> Lapeer, Sanilac Counties >> Brown City
 From 01/01/2019 to 12/31/2019 MSP and Non-MSP - Export to PDF for printing

File Class	Crime Classification	Prior Period	Current Period	+/-	% Change
11001	SEXUAL PENETRATION PENIS/VAGINA CSC 1ST	1	0	-1	-100.00
11002	SEXUAL PENETRATION PENIS/VAGINA CSC 3RD	0	1	1	100.00
11007	SEXUAL CONTACT FORCIBLE CSC 2ND	0	2	2	100.00
11008	SEXUAL CONTACT FORCIBLE CSC 4TH	1	0	-1	-100.00
13001	NONAGGRAVATED ASSAULT	12	16	4	33.33
13002	AGGRAVATED/FELONIOUS ASSAULT	2	7	5	250.00
13003	INTIMIDATION/STALKING	3	5	2	66.67
22001	BURGLARY FORCED ENTRY	1	0	-1	-100.00
22002	BURGLARY ENTRY WITHOUT FORCE (INTENT)	2	0	-2	-100.00
22003	BURGLARY ENTRY W/OUT AUTH. W/OR W/OUT FORCE	1	0	-1	-100.00
23003	LARCENY THEFT FROM BUILDING	3	3	0	.00
23005	LARCENY THEFT FROM MOTOR VEHICLE	5	2	-3	-60.00
23006	LARCENY THEFT OF MOTOR VEH PARTS/ACCESSORIES	0	1	1	100.00
23007	LARCENY OTHER	6	7	1	16.67
24001	MOTOR VEHICLE THEFT	0	1	1	100.00
24002	MOTOR VEHICLE AS STOLEN PROPERTY	0	1	1	100.00
25000	FORGERY/COUNTERFEITING	2	2	0	.00
26001	FRAUD FALSE PRETENSE/SWINDLE/CONFIDENCE GAME	1	1	0	.00
26002	FRAUD CREDIT CARD/ATM	2	1	-1	-50.00
26003	FRAUD IMPERSONATION	1	0	-1	-100.00
26006	FRAUD BAD CHECKS	13	16	3	23.08
26007	FRAUD IDENTITY THEFT	1	0	-1	-100.00
27000	EMBEZZLEMENT	2	1	-1	-50.00
28000	STOLEN PROPERTY	2	0	-2	-100.00
29000	DAMAGE TO PROPERTY	4	14	10	250.00
30002	RETAIL FRAUD THEFT	7	3	-4	-57.14
30003	RETAIL FRAUD REFUND/EXCHANGE	1	0	-1	-100.00
36004	SEX OFFENSE OTHER	2	1	-1	-50.00
38001	FAMILY ABUSE/NEGLECT NONVIOLENT	3	2	-1	-33.33
38003	FAMILY OTHER	0	1	1	100.00
48000	OBSTRUCTING POLICE	2	2	0	.00
49000	ESCAPE/FLIGHT	0	1	1	100.00
50000	OBSTRUCTING JUSTICE	11	17	6	54.55
52003	WEAPONS OFFENSE OTHER	1	1	0	.00
53001	DISORDERLY CONDUCT	1	2	1	100.00
53002	PUBLIC PEACE OTHER	2	1	-1	-50.00
54001	HIT AND RUN MOTOR VEHICLE ACCIDENT	1	1	0	.00
54002	OUIL OR OUID	4	1	-3	-75.00
55000	HEALTH AND SAFETY	1	4	3	300.00
57001	TRESPASS	1	3	2	200.00
63000	VAGRANCY	0	2	2	100.00
70000	JUVENILE RUNAWAY	1	0	-1	-100.00
73000	MISCELLANEOUS CRIMINAL OFFENSE	1	1	0	.00
TOTAL		104	124	20	19.23

MICR: 3rd District >> Sanilac County >> Buel Twp

From 01/01/2019 to 12/31/2019 MSP and Non-MSP - Export to PDF for printing 

File Class	Crime Classification	Prior Period	Current Period	+/-	% Change
11007	SEXUAL CONTACT FORCIBLE CSC 2ND	1	1	0	.00
12000	ROBBERY	0	1	1	100.00
13001	NONAGGRAVATED ASSAULT	1	7	6	600.00
13002	AGGRAVATED/FELONIOUS ASSAULT	3	1	-2	-66.67
22001	BURGLARY FORCED ENTRY	1	2	1	100.00
23007	LARCENY OTHER	2	2	0	.00
26001	FRAUD FALSE PRETENSE/SWINDLE/CONFIDENCE GAME	2	2	0	.00
29000	DAMAGE TO PROPERTY	1	1	0	.00
38001	FAMILY ABUSE/NEGLECT NONVIOLENT	0	1	1	100.00
38003	FAMILY OTHER	0	2	2	100.00
41002	LIQUOR VIOLATIONS OTHER	1	0	-1	-100.00
48000	OBSTRUCTING POLICE	0	1	1	100.00
50000	OBSTRUCTING JUSTICE	1	2	1	100.00
54002	OUIL OR OUID	2	1	-1	-50.00
62000	CONSERVATION	1	0	-1	-100.00
TOTAL		16	24	8	50.00

MICR: 3rd District >> Sanilac County >> Carsonville

From 01/01/2019 to 12/31/2019 MSP and Non-MSP - Export to PDF for printing 

File Class	Crime Classification	Prior Period	Current Period	+/-	% Change
11001	SEXUAL PENETRATION PENIS/VAGINA CSC 1ST	0	6	6	100.00
13001	NONAGGRAVATED ASSAULT	3	3	0	.00
13002	AGGRAVATED/FELONIOUS ASSAULT	1	1	0	.00
22001	BURGLARY FORCED ENTRY	0	2	2	100.00
22002	BURGLARY ENTRY WITHOUT FORCE (INTENT)	1	0	-1	-100.00
22003	BURGLARY ENTRY W/OUT AUTH. W/OR W/OUT FORCE	1	0	-1	-100.00
23003	LARCENY THEFT FROM BUILDING	1	0	-1	-100.00
23007	LARCENY OTHER	2	0	-2	-100.00
25000	FORGERY/COUNTERFEITING	0	1	1	100.00
26001	FRAUD FALSE PRETENSE/SWINDLE/CONFIDENCE GAME	1	0	-1	-100.00
26006	FRAUD BAD CHECKS	1	0	-1	-100.00
29000	DAMAGE TO PROPERTY	0	1	1	100.00
36004	SEX OFFENSE OTHER	1	0	-1	-100.00
38001	FAMILY ABUSE/NEGLECT NONVIOLENT	2	1	-1	-50.00
48000	OBSTRUCTING POLICE	1	0	-1	-100.00
50000	OBSTRUCTING JUSTICE	9	2	-7	-77.78
53001	DISORDERLY CONDUCT	2	0	-2	-100.00
54001	HIT AND RUN MOTOR VEHICLE ACCIDENT	1	0	-1	-100.00
TOTAL		27	17	-10	-37.04

MICR: >> Sanilac County >> Croswell
 From 01/01/2019 to 12/31/2019 MSP and Non-MSP - Export to PDF for printing

File Class	Crime Classification	Prior Period	Current Period	+/-	% Change
9001	MURDER/NONNEGLIGENT MANSLAUGHTER (VOLUNTARY)	1	0	-1	-100.00
11001	SEXUAL PENETRATION PENIS/VAGINA CSC 1ST	3	3	0	.00
11002	SEXUAL PENETRATION PENIS/VAGINA CSC 3RD	0	1	1	100.00
11003	SEXUAL PENETRATION ORAL/ANAL CSC 1ST	1	3	2	200.00
11004	SEXUAL PENETRATION ORAL/ANAL CSC 3RD	1	0	-1	-100.00
11006	SEXUAL PENETRATION OBJECT CSC 3RD	0	1	1	100.00
11007	SEXUAL CONTACT FORCIBLE CSC 2ND	1	1	0	.00
12000	ROBBERY	0	1	1	100.00
13001	NONAGGRAVATED ASSAULT	27	39	12	44.44
13002	AGGRAVATED/FELONIOUS ASSAULT	5	5	0	.00
13003	INTIMIDATION/STALKING	13	20	7	53.85
20000	ARSON	2	1	-1	-50.00
22001	BURGLARY FORCED ENTRY	2	2	0	.00
22002	BURGLARY ENTRY WITHOUT FORCE (INTENT)	2	0	-2	-100.00
22003	BURGLARY ENTRY W/OUT AUTH. W/OR W/OUT FORCE	0	2	2	100.00
23001	LARCENY POCKETPICKING	2	1	-1	-50.00
23003	LARCENY THEFT FROM BUILDING	12	11	-1	-8.33
23005	LARCENY THEFT FROM MOTOR VEHICLE	2	7	5	250.00
23006	LARCENY THEFT OF MOTOR VEH PARTS/ACCESSORIES	1	1	0	.00
23007	LARCENY OTHER	10	25	15	150.00
24001	MOTOR VEHICLE THEFT	0	2	2	100.00
25000	FORGERY/COUNTERFEITING	0	1	1	100.00
26001	FRAUD FALSE PRETENSE/SWINDLE/CONFIDENCE GAME	3	2	-1	-33.33
26002	FRAUD CREDIT CARD/ATM	1	4	3	300.00
26003	FRAUD IMPERSONATION	1	4	3	300.00
26005	FRAUD WIRE	2	0	-2	-100.00
26006	FRAUD BAD CHECKS	10	6	-4	-40.00
26007	FRAUD IDENTITY THEFT	7	2	-5	-71.43
27000	EMBEZZLEMENT	2	1	-1	-50.00
28000	STOLEN PROPERTY	0	1	1	100.00
29000	DAMAGE TO PROPERTY	29	24	-5	-17.24
30002	RETAIL FRAUD THEFT	1	0	-1	-100.00
30003	RETAIL FRAUD REFUND/EXCHANGE	0	2	2	100.00
35001	VIOLATION OF CONTROLLED SUBSTANCE	2	6	4	200.00
35002	NARCOTIC EQUIPMENT VIOLATIONS	0	3	3	100.00
36004	SEX OFFENSE OTHER	6	3	-3	-50.00
38001	FAMILY ABUSE/NEGLECT NONVIOLENT	12	17	5	41.67
38003	FAMILY OTHER	40	37	-3	-7.50
42000	DRUNKENNESS	0	4	4	100.00
48000	OBSTRUCTING POLICE	3	1	-2	-66.67
50000	OBSTRUCTING JUSTICE	9	23	14	155.56
52001	WEAPONS OFFENSE CONCEALED	3	0	-3	-100.00
52002	WEAPONS OFFENSE EXPLOSIVES	0	1	1	100.00
52003	WEAPONS OFFENSE OTHER	3	2	-1	-33.33
53001	DISORDERLY CONDUCT	7	13	6	85.71
53002	PUBLIC PEACE OTHER	15	24	9	60.00
54001	HIT AND RUN MOTOR VEHICLE ACCIDENT	5	4	-1	-20.00
54002	OUIL OR OUID	9	5	-4	-44.44
55000	HEALTH AND SAFETY	3	5	2	66.67
57001	TRESPASS	6	3	-3	-50.00
57002	INVASION OF PRIVACY OTHER	2	8	6	300.00
62000	CONSERVATION	3	0	-3	-100.00
70000	JUVENILE RUNAWAY	3	2	-1	-33.33
72000	ANIMAL CRUELTY	3	0	-3	-100.00
73000	MISCELLANEOUS CRIMINAL OFFENSE	3	1	-2	-66.67
TOTAL		278	335	57	20.50

MICR: 3rd District >> Sanilac County >> Custer Twp
 From 01/01/2019 to 12/31/2019 MSP and Non-MSP - Export to PDF for printing 

File Class	Crime Classification	Prior Period	Current Period	+/-	% Change
13002	AGGRAVATED/FELONIOUS ASSAULT	0	1	1	100.00
23007	LARCENY OTHER	1	0	-1	-100.00
24001	MOTOR VEHICLE THEFT	1	0	-1	-100.00
29000	DAMAGE TO PROPERTY	2	0	-2	-100.00
35001	VIOLATION OF CONTROLLED SUBSTANCE	0	1	1	100.00
36004	SEX OFFENSE OTHER	1	0	-1	-100.00
38001	FAMILY ABUSE/NEGLECT NONVIOLENT	1	1	0	.00
48000	OBSTRUCTING POLICE	1	0	-1	-100.00
50000	OBSTRUCTING JUSTICE	4	2	-2	-50.00
52001	WEAPONS OFFENSE CONCEALED	1	1	0	.00
54002	OUIL OR OUID	1	3	2	200.00
55000	HEALTH AND SAFETY	1	0	-1	-100.00
70000	JUVENILE RUNAWAY	0	1	1	100.00
TOTAL		14	10	-4	-28.57

MICR: 3rd District >> Sanilac County >> Deckerville
 From 01/01/2019 to 12/31/2019 MSP and Non-MSP - Export to PDF for printing 

File Class	Crime Classification	Prior Period	Current Period	+/-	% Change
11007	SEXUAL CONTACT FORCIBLE CSC 2ND	0	1	1	100.00
13001	NONAGGRAVATED ASSAULT	12	8	-4	-33.33
13002	AGGRAVATED/FELONIOUS ASSAULT	5	4	-1	-20.00
13003	INTIMIDATION/STALKING	1	1	0	.00
22001	BURGLARY FORCED ENTRY	3	2	-1	-33.33
22002	BURGLARY ENTRY WITHOUT FORCE (INTENT)	0	2	2	100.00
23003	LARCENY THEFT FROM BUILDING	1	0	-1	-100.00
23007	LARCENY OTHER	1	3	2	200.00
24001	MOTOR VEHICLE THEFT	0	1	1	100.00
26001	FRAUD FALSE PRETENSE/SWINDLE/CONFIDENCE GAME	1	0	-1	-100.00
26002	FRAUD CREDIT CARD/ATM	0	1	1	100.00
29000	DAMAGE TO PROPERTY	4	15	11	275.00
30002	RETAIL FRAUD THEFT	1	0	-1	-100.00
35001	VIOLATION OF CONTROLLED SUBSTANCE	6	0	-6	-100.00
36003	PEEPING TOM	0	1	1	100.00
36004	SEX OFFENSE OTHER	1	0	-1	-100.00
38001	FAMILY ABUSE/NEGLECT NONVIOLENT	3	0	-3	-100.00
48000	OBSTRUCTING POLICE	1	2	1	100.00
50000	OBSTRUCTING JUSTICE	6	7	1	16.67
52001	WEAPONS OFFENSE CONCEALED	0	1	1	100.00
53001	DISORDERLY CONDUCT	4	2	-2	-50.00
54001	HIT AND RUN MOTOR VEHICLE ACCIDENT	1	0	-1	-100.00
54002	OUIL OR OUID	1	1	0	.00
55000	HEALTH AND SAFETY	1	0	-1	-100.00
57001	TRESPASS	0	1	1	100.00
70000	JUVENILE RUNAWAY	0	1	1	100.00
TOTAL		53	54	1	1.89

MICR: 3rd District >> Sanilac County >> Delaware Twp
 From 01/01/2019 to 12/31/2019 MSP and Non-MSP - Export to PDF for printing 

File Class	Crime Classification	Prior Period	Current Period	+/-	% Change
13001	NONAGGRAVATED ASSAULT	1	1	0	.00
22001	BURGLARY FORCED ENTRY	4	2	-2	-50.00
23003	LARCENY THEFT FROM BUILDING	1	0	-1	-100.00
23007	LARCENY OTHER	1	1	0	.00
25000	FORGERY/COUNTERFEITING	0	1	1	100.00
26001	FRAUD FALSE PRETENSE/SWINDLE/CONFIDENCE GAME	1	0	-1	-100.00
29000	DAMAGE TO PROPERTY	1	0	-1	-100.00
38001	FAMILY ABUSE/NEGLECT NONVIOLENT	1	0	-1	-100.00
50000	OBSTRUCTING JUSTICE	1	0	-1	-100.00
52003	WEAPONS OFFENSE OTHER	1	0	-1	-100.00
TOTAL		12	5	-7	-58.33

MICR: 3rd District >> Sanilac County >> Elk Twp
 From 01/01/2019 to 12/31/2019 MSP and Non-MSP - Export to PDF for printing 

File Class	Crime Classification	Prior Period	Current Period	+/-	% Change
11007	SEXUAL CONTACT FORCIBLE CSC 2ND	2	0	-2	-100.00
13001	NONAGGRAVATED ASSAULT	1	2	1	100.00
13002	AGGRAVATED/FELONIOUS ASSAULT	1	1	0	.00
20000	ARSON	1	0	-1	-100.00
22001	BURGLARY FORCED ENTRY	1	1	0	.00
23007	LARCENY OTHER	2	0	-2	-100.00
24001	MOTOR VEHICLE THEFT	1	0	-1	-100.00
29000	DAMAGE TO PROPERTY	3	0	-3	-100.00
35001	VIOLATION OF CONTROLLED SUBSTANCE	1	0	-1	-100.00
41002	LIQUOR VIOLATIONS OTHER	1	1	0	.00
48000	OBSTRUCTING POLICE	1	0	-1	-100.00
50000	OBSTRUCTING JUSTICE	2	5	3	150.00
52003	WEAPONS OFFENSE OTHER	1	0	-1	-100.00
53002	PUBLIC PEACE OTHER	1	0	-1	-100.00
54002	OUIL OR OUID	1	4	3	300.00
55000	HEALTH AND SAFETY	1	0	-1	-100.00
TOTAL		21	14	-7	-33.33

MICR: 3rd District >> Sanilac County >> Elmer Twp
 From 01/01/2019 to 12/31/2019 MSP and Non-MSP - Export to PDF for printing 

File Class	Crime Classification	Prior Period	Current Period	+/-	% Change
11001	SEXUAL PENETRATION PENIS/VAGINA CSC 1ST	1	0	-1	-100.00
11003	SEXUAL PENETRATION ORAL/ANAL CSC 1ST	1	0	-1	-100.00
13002	AGGRAVATED/FELONIOUS ASSAULT	1	0	-1	-100.00
13003	INTIMIDATION/STALKING	1	0	-1	-100.00
20000	ARSON	1	0	-1	-100.00
22001	BURGLARY FORCED ENTRY	3	0	-3	-100.00
22002	BURGLARY ENTRY WITHOUT FORCE (INTENT)	1	0	-1	-100.00
23003	LARCENY THEFT FROM BUILDING	1	0	-1	-100.00
23007	LARCENY OTHER	1	1	0	.00
29000	DAMAGE TO PROPERTY	2	1	-1	-50.00
35001	VIOLATION OF CONTROLLED SUBSTANCE	2	0	-2	-100.00
41002	LIQUOR VIOLATIONS OTHER	1	0	-1	-100.00
48000	OBSTRUCTING POLICE	0	1	1	100.00
50000	OBSTRUCTING JUSTICE	2	4	2	100.00
53002	PUBLIC PEACE OTHER	0	2	2	100.00
54002	OUIL OR OUID	0	2	2	100.00
70000	JUVENILE RUNAWAY	1	0	-1	-100.00
TOTAL		19	11	-8	-42.11

MICR: 3rd District >> Sanilac County >> Evergreen Twp
 From 01/01/2019 to 12/31/2019 MSP and Non-MSP - Export to PDF for printing 

File Class	Crime Classification	Prior Period	Current Period	+/-	% Change
13001	NONAGGRAVATED ASSAULT	2	0	-2	-100.00
23007	LARCENY OTHER	3	2	-1	-33.33
26003	FRAUD IMPERSONATION	1	0	-1	-100.00
28000	STOLEN PROPERTY	1	0	-1	-100.00
35001	VIOLATION OF CONTROLLED SUBSTANCE	3	0	-3	-100.00
38001	FAMILY ABUSE/NEGLECT NONVIOLENT	1	0	-1	-100.00
50000	OBSTRUCTING JUSTICE	4	1	-3	-75.00
53002	PUBLIC PEACE OTHER	0	1	1	100.00
54002	OUIL OR OUID	0	3	3	100.00
61000	TAX/REVENUE	1	0	-1	-100.00
70000	JUVENILE RUNAWAY	0	1	1	100.00
TOTAL		16	8	-8	-50.00

MICR: 3rd District >> Sanilac County >> Flynn Twp
 From 01/01/2019 to 12/31/2019 MSP and Non-MSP - Export to PDF for printing 

File Class	Crime Classification	Prior Period	Current Period	+/-	% Change
9001	MURDER/NONNEGLIGENT MANSLAUGHTER (VOLUNTARY)	1	0	-1	-100.00
13001	NONAGGRAVATED ASSAULT	6	2	-4	-66.67
13002	AGGRAVATED/FELONIOUS ASSAULT	1	1	0	.00
23007	LARCENY OTHER	2	1	-1	-50.00
26001	FRAUD FALSE PRETENSE/SWINDLE/CONFIDENCE GAME	1	0	-1	-100.00
29000	DAMAGE TO PROPERTY	0	1	1	100.00
35001	VIOLATION OF CONTROLLED SUBSTANCE	2	1	-1	-50.00
36004	SEX OFFENSE OTHER	1	0	-1	-100.00
38001	FAMILY ABUSE/NEGLECT NONVIOLENT	1	0	-1	-100.00
41002	LIQUOR VIOLATIONS OTHER	0	1	1	100.00
48000	OBSTRUCTING POLICE	1	0	-1	-100.00
50000	OBSTRUCTING JUSTICE	4	7	3	75.00
54002	OUIL OR OUID	1	3	2	200.00
55000	HEALTH AND SAFETY	0	1	1	100.00
TOTAL		21	18	-3	-14.29

MICR: 3rd District >> Sanilac County >> Forester Twp
 From 01/01/2019 to 12/31/2019 MSP and Non-MSP - Export to PDF for printing 

File Class	Crime Classification	Prior Period	Current Period	+/-	% Change
11001	SEXUAL PENETRATION PENIS/VAGINA CSC 1ST	1	1	0	.00
11007	SEXUAL CONTACT FORCIBLE CSC 2ND	1	0	-1	-100.00
11008	SEXUAL CONTACT FORCIBLE CSC 4TH	0	1	1	100.00
13001	NONAGGRAVATED ASSAULT	1	0	-1	-100.00
13002	AGGRAVATED/FELONIOUS ASSAULT	1	0	-1	-100.00
13003	INTIMIDATION/STALKING	0	1	1	100.00
22001	BURGLARY FORCED ENTRY	3	0	-3	-100.00
22003	BURGLARY ENTRY W/OUT AUTH. W/OOR W/OUT FORCE	1	0	-1	-100.00
23007	LARCENY OTHER	3	0	-3	-100.00
24001	MOTOR VEHICLE THEFT	1	1	0	.00
26001	FRAUD FALSE PRETENSE/SWINDLE/CONFIDENCE GAME	1	0	-1	-100.00
26006	FRAUD BAD CHECKS	2	0	-2	-100.00
29000	DAMAGE TO PROPERTY	1	0	-1	-100.00
38001	FAMILY ABUSE/NEGLECT NONVIOLENT	0	1	1	100.00
41002	LIQUOR VIOLATIONS OTHER	1	0	-1	-100.00
50000	OBSTRUCTING JUSTICE	3	0	-3	-100.00
52001	WEAPONS OFFENSE CONCEALED	0	1	1	100.00
52003	WEAPONS OFFENSE OTHER	1	0	-1	-100.00
53001	DISORDERLY CONDUCT	1	0	-1	-100.00
53002	PUBLIC PEACE OTHER	1	0	-1	-100.00
54002	OUIL OR OUID	0	2	2	100.00
TOTAL		23	8	-15	-65.22

MICR: 3rd District >> Sanilac County >> Forestville
 From 01/01/2019 to 12/31/2019 MSP and Non-MSP - Export to PDF for printing 

File Class	Crime Classification	Prior Period	Current Period	+/-	% Change
22001	BURGLARY FORCED ENTRY	5	1	-4	-80.00
24001	MOTOR VEHICLE THEFT	1	0	-1	-100.00
73000	MISCELLANEOUS CRIMINAL OFFENSE	1	0	-1	-100.00
TOTAL		7	1	-6	-85.71

MICR: 3rd District >> Sanilac County >> Fremont Twp
 From 01/01/2019 to 12/31/2019 MSP and Non-MSP - Export to PDF for printing 

File Class	Crime Classification	Prior Period	Current Period	+/-	% Change
11004	SEXUAL PENETRATION ORAL/ANAL CSC 3RD	1	0	-1	-100.00
12000	ROBBERY	1	0	-1	-100.00
13001	NONAGGRAVATED ASSAULT	0	4	4	100.00
13002	AGGRAVATED/FELONIOUS ASSAULT	1	0	-1	-100.00
22001	BURGLARY FORCED ENTRY	1	3	2	200.00
22002	BURGLARY ENTRY WITHOUT FORCE (INTENT)	2	0	-2	-100.00
23003	LARCENY THEFT FROM BUILDING	2	0	-2	-100.00
23007	LARCENY OTHER	1	1	0	.00
24001	MOTOR VEHICLE THEFT	1	2	1	100.00
26001	FRAUD FALSE PRETENSE/SWINDLE/CONFIDENCE GAME	0	4	4	100.00
26002	FRAUD CREDIT CARD/ATM	1	0	-1	-100.00
35001	VIOLATION OF CONTROLLED SUBSTANCE	2	1	-1	-50.00
38001	FAMILY ABUSE/NEGLECT NONVIOLENT	0	1	1	100.00
41002	LIQUOR VIOLATIONS OTHER	0	1	1	100.00
50000	OBSTRUCTING JUSTICE	1	4	3	300.00
54002	OUIL OR OUID	1	1	0	.00
62000	CONSERVATION	0	1	1	100.00
TOTAL		15	23	8	53.33

MICR: 3rd District >> Sanilac County >> Greenleaf Twp
 From 01/01/2019 to 12/31/2019 MSP and Non-MSP - Export to PDF for printing 

File Class	Crime Classification	Prior Period	Current Period	+/-	% Change
13001	NONAGGRAVATED ASSAULT	1	0	-1	-100.00
23007	LARCENY OTHER	1	1	0	.00
24001	MOTOR VEHICLE THEFT	1	0	-1	-100.00
26001	FRAUD FALSE PRETENSE/SWINDLE/CONFIDENCE GAME	0	1	1	100.00
26003	FRAUD IMPERSONATION	1	0	-1	-100.00
27000	EMBEZZLEMENT	0	1	1	100.00
29000	DAMAGE TO PROPERTY	1	0	-1	-100.00
35001	VIOLATION OF CONTROLLED SUBSTANCE	1	1	0	.00
50000	OBSTRUCTING JUSTICE	1	0	-1	-100.00
53002	PUBLIC PEACE OTHER	1	0	-1	-100.00
54002	OUIL OR OUID	3	1	-2	-66.67
57001	TRESPASS	0	1	1	100.00
TOTAL		11	6	-5	-45.45

MICR: 3rd District >> Sanilac County >> Lamotte Twp
 From 01/01/2019 to 12/31/2019 MSP and Non-MSP - Export to PDF for printing 

File Class	Crime Classification	Prior Period	Current Period	+/-	% Change
11007	SEXUAL CONTACT FORCIBLE CSC 2ND	1	0	-1	-100.00
11008	SEXUAL CONTACT FORCIBLE CSC 4TH	0	1	1	100.00
13001	NONAGGRAVATED ASSAULT	2	3	1	50.00
22001	BURGLARY FORCED ENTRY	1	0	-1	-100.00
22002	BURGLARY ENTRY WITHOUT FORCE (INTENT)	1	1	0	.00
23003	LARCENY THEFT FROM BUILDING	1	0	-1	-100.00
23005	LARCENY THEFT FROM MOTOR VEHICLE	1	0	-1	-100.00
26002	FRAUD CREDIT CARD/ATM	1	0	-1	-100.00
26006	FRAUD BAD CHECKS	0	1	1	100.00
35001	VIOLATION OF CONTROLLED SUBSTANCE	5	0	-5	-100.00
38001	FAMILY ABUSE/NEGLECT NONVIOLENT	1	0	-1	-100.00
41002	LIQUOR VIOLATIONS OTHER	3	0	-3	-100.00
50000	OBSTRUCTING JUSTICE	5	2	-3	-60.00
52001	WEAPONS OFFENSE CONCEALED	1	0	-1	-100.00
54001	HIT AND RUN MOTOR VEHICLE ACCIDENT	0	1	1	100.00
54002	OUIL OR OUID	3	2	-1	-33.33
72000	ANIMAL CRUELTY	0	1	1	100.00
TOTAL		26	12	-14	-53.85

MICR: 3rd District >> Sanilac County >> Lexington
 From 01/01/2019 to 12/31/2019 MSP and Non-MSP - Export to PDF for printing 

File Class	Crime Classification	Prior Period	Current Period	+/-	% Change
11001	SEXUAL PENETRATION PENIS/VAGINA CSC 1ST	2	0	-2	-100.00
11007	SEXUAL CONTACT FORCIBLE CSC 2ND	1	0	-1	-100.00
13001	NONAGGRAVATED ASSAULT	6	4	-2	-33.33
13002	AGGRAVATED/FELONIOUS ASSAULT	2	0	-2	-100.00
13003	INTIMIDATION/STALKING	0	2	2	100.00
22001	BURGLARY FORCED ENTRY	0	1	1	100.00
23005	LARCENY THEFT FROM MOTOR VEHICLE	3	0	-3	-100.00
23007	LARCENY OTHER	1	4	3	300.00
24001	MOTOR VEHICLE THEFT	1	0	-1	-100.00
25000	FORGERY/COUNTERFEITING	1	0	-1	-100.00
26001	FRAUD FALSE PRETENSE/SWINDLE/CONFIDENCE GAME	0	1	1	100.00
26002	FRAUD CREDIT CARD/ATM	0	2	2	100.00
26006	FRAUD BAD CHECKS	0	1	1	100.00
27000	EMBEZZLEMENT	0	2	2	100.00
29000	DAMAGE TO PROPERTY	3	3	0	.00
30002	RETAIL FRAUD THEFT	2	1	-1	-50.00
35001	VIOLATION OF CONTROLLED SUBSTANCE	13	2	-11	-84.62
41002	LIQUOR VIOLATIONS OTHER	5	0	-5	-100.00
48000	OBSTRUCTING POLICE	2	0	-2	-100.00
50000	OBSTRUCTING JUSTICE	17	10	-7	-41.18
53001	DISORDERLY CONDUCT	4	2	-2	-50.00
54002	OUIL OR OUID	10	9	-1	-10.00
55000	HEALTH AND SAFETY	1	0	-1	-100.00
TOTAL		74	44	-30	-40.54

MICR: 3rd District >> Sanilac County >> Lexington Twp
 From 01/01/2019 to 12/31/2019 MSP and Non-MSP - Export to PDF for printing 

File Class	Crime Classification	Prior Period	Current Period	+/-	% Change
11001	SEXUAL PENETRATION PENIS/VAGINA CSC 1ST	1	0	-1	-100.00
11002	SEXUAL PENETRATION PENIS/VAGINA CSC 3RD	0	3	3	100.00
11004	SEXUAL PENETRATION ORAL/ANAL CSC 3RD	0	1	1	100.00
11007	SEXUAL CONTACT FORCIBLE CSC 2ND	0	1	1	100.00
13001	NONAGGRAVATED ASSAULT	12	15	3	25.00
13002	AGGRAVATED/FELONIOUS ASSAULT	1	1	0	.00
13003	INTIMIDATION/STALKING	3	1	-2	-66.67
22001	BURGLARY FORCED ENTRY	1	2	1	100.00
22002	BURGLARY ENTRY WITHOUT FORCE (INTENT)	1	0	-1	-100.00
23003	LARCENY THEFT FROM BUILDING	2	0	-2	-100.00
23005	LARCENY THEFT FROM MOTOR VEHICLE	3	0	-3	-100.00
23006	LARCENY THEFT OF MOTOR VEH PARTS/ACCESSORIES	1	0	-1	-100.00
23007	LARCENY OTHER	2	3	1	50.00
24001	MOTOR VEHICLE THEFT	2	2	0	.00
26001	FRAUD FALSE PRETENSE/SWINDLE/CONFIDENCE GAME	5	4	-1	-20.00
29000	DAMAGE TO PROPERTY	5	3	-2	-40.00
30002	RETAIL FRAUD THEFT	0	1	1	100.00
35001	VIOLATION OF CONTROLLED SUBSTANCE	3	0	-3	-100.00
36004	SEX OFFENSE OTHER	1	0	-1	-100.00
38001	FAMILY ABUSE/NEGLECT NONVIOLENT	0	1	1	100.00
38003	FAMILY OTHER	0	1	1	100.00
41002	LIQUOR VIOLATIONS OTHER	0	4	4	100.00
50000	OBSTRUCTING JUSTICE	3	8	5	166.67
54002	OUIL OR OUID	3	7	4	133.33
57001	TRESPASS	2	2	0	.00
70000	JUVENILE RUNAWAY	1	1	0	.00
TOTAL		52	61	9	17.31

MICR: 3rd District >> Sanilac County >> Maple Valley Twp
 From 01/01/2019 to 12/31/2019 MSP and Non-MSP - Export to PDF for printing 

File Class	Crime Classification	Prior Period	Current Period	+/-	% Change
11003	SEXUAL PENETRATION ORAL/ANAL CSC 1ST	0	2	2	100.00
11007	SEXUAL CONTACT FORCIBLE CSC 2ND	1	1	0	.00
11008	SEXUAL CONTACT FORCIBLE CSC 4TH	0	1	1	100.00
13001	NONAGGRAVATED ASSAULT	2	1	-1	-50.00
13002	AGGRAVATED/FELONIOUS ASSAULT	0	1	1	100.00
22001	BURGLARY FORCED ENTRY	2	0	-2	-100.00
22003	BURGLARY ENTRY W/OUT AUTH. W/WOR W/OUT FORCE	1	0	-1	-100.00
23003	LARCENY THEFT FROM BUILDING	1	0	-1	-100.00
23007	LARCENY OTHER	2	1	-1	-50.00
26001	FRAUD FALSE PRETENSE/SWINDLE/CONFIDENCE GAME	1	0	-1	-100.00
29000	DAMAGE TO PROPERTY	2	2	0	.00
35001	VIOLATION OF CONTROLLED SUBSTANCE	2	0	-2	-100.00
38001	FAMILY ABUSE/NEGLECT NONVIOLENT	0	1	1	100.00
50000	OBSTRUCTING JUSTICE	5	4	-1	-20.00
54002	OUIL OR OUID	5	1	-4	-80.00
57001	TRESPASS	0	1	1	100.00
TOTAL		24	16	-8	-33.33

MICR: 3rd District >> Sanilac County >> Marion Twp
 From 01/01/2019 to 12/31/2019 MSP and Non-MSP - Export to PDF for printing 

File Class	Crime Classification	Prior Period	Current Period	+/-	% Change
11001	SEXUAL PENETRATION PENIS/VAGINA CSC 1ST	0	2	2	100.00
13001	NONAGGRAVATED ASSAULT	2	6	4	200.00
22001	BURGLARY FORCED ENTRY	2	2	0	.00
23003	LARCENY THEFT FROM BUILDING	0	1	1	100.00
23005	LARCENY THEFT FROM MOTOR VEHICLE	1	0	-1	-100.00
23007	LARCENY OTHER	1	1	0	.00
26001	FRAUD FALSE PRETENSE/SWINDLE/CONFIDENCE GAME	1	1	0	.00
26006	FRAUD BAD CHECKS	0	1	1	100.00
29000	DAMAGE TO PROPERTY	3	0	-3	-100.00
35001	VIOLATION OF CONTROLLED SUBSTANCE	2	0	-2	-100.00
36004	SEX OFFENSE OTHER	1	0	-1	-100.00
38001	FAMILY ABUSE/NEGLECT NONVIOLENT	1	0	-1	-100.00
41002	LIQUOR VIOLATIONS OTHER	1	0	-1	-100.00
52001	WEAPONS OFFENSE CONCEALED	2	0	-2	-100.00
54002	OUIL OR OUID	1	1	0	.00
57001	TRESPASS	0	1	1	100.00
TOTAL		18	16	-2	-11.11

MICR: 3rd District >> Sanilac County >> Marlette
 From 01/01/2019 to 12/31/2019 MSP and Non-MSP - Export to PDF for printing

File Class	Crime Classification	Prior Period	Current Period	+/-	% Change
3000	IMMIGRATION	1	0	-1	-100.00
11002	SEXUAL PENETRATION PENIS/VAGINA CSC 3RD	1	0	-1	-100.00
11007	SEXUAL CONTACT FORCIBLE CSC 2ND	0	1	1	100.00
11008	SEXUAL CONTACT FORCIBLE CSC 4TH	2	2	0	.00
12000	ROBBERY	0	2	2	100.00
13001	NONAGGRAVATED ASSAULT	9	13	4	44.44
13002	AGGRAVATED/FELONIOUS ASSAULT	4	5	1	25.00
13003	INTIMIDATION/STALKING	5	3	-2	-40.00
22001	BURGLARY FORCED ENTRY	1	1	0	.00
23003	LARCENY THEFT FROM BUILDING	1	4	3	300.00
23005	LARCENY THEFT FROM MOTOR VEHICLE	1	7	6	600.00
23006	LARCENY THEFT OF MOTOR VEH PARTS/ACCESSORIES	1	0	-1	-100.00
23007	LARCENY OTHER	8	4	-4	-50.00
24001	MOTOR VEHICLE THEFT	2	0	-2	-100.00
25000	FORGERY/COUNTERFEITING	2	0	-2	-100.00
26001	FRAUD FALSE PRETENSE/SWINDLE/CONFIDENCE GAME	1	6	5	500.00
26002	FRAUD CREDIT CARD/ATM	1	2	1	100.00
26006	FRAUD BAD CHECKS	6	1	-5	-83.33
29000	DAMAGE TO PROPERTY	8	4	-4	-50.00
30001	RETAIL FRAUD MISREPRESENTATION	0	1	1	100.00
30002	RETAIL FRAUD THEFT	2	2	0	.00
35001	VIOLATION OF CONTROLLED SUBSTANCE	8	1	-7	-87.50
36004	SEX OFFENSE OTHER	1	1	0	.00
38001	FAMILY ABUSE/NEGLECT NONVIOLENT	2	0	-2	-100.00
38002	FAMILY NONSUPPORT	1	0	-1	-100.00
38003	FAMILY OTHER	7	4	-3	-42.86
40001	COMMERCIALIZED SEX PROSTITUTION	1	0	-1	-100.00
41001	LIQUOR LICENSE ESTABLISHMENT	6	1	-5	-83.33
41002	LIQUOR VIOLATIONS OTHER	0	1	1	100.00
42000	DRUNKENNESS	0	1	1	100.00
50000	OBSTRUCTING JUSTICE	18	15	-3	-16.67
52001	WEAPONS OFFENSE CONCEALED	1	0	-1	-100.00
53001	DISORDERLY CONDUCT	3	4	1	33.33
53002	PUBLIC PEACE OTHER	2	0	-2	-100.00
54001	HIT AND RUN MOTOR VEHICLE ACCIDENT	4	1	-3	-75.00
54002	OUIL OR OUID	5	2	-3	-60.00
55000	HEALTH AND SAFETY	62	24	-38	-61.29
57001	TRESPASS	2	0	-2	-100.00
70000	JUVENILE RUNAWAY	4	1	-3	-75.00
TOTAL		183	114	-69	-37.70

MICR: 3rd District >> Sanilac County >> Marlette Twp
 From 01/01/2019 to 12/31/2019 MSP and Non-MSP - Export to PDF for printing 

File Class	Crime Classification	Prior Period	Current Period	+/-	% Change
9001	MURDER/NONNEGLIGENT MANSLAUGHTER (VOLUNTARY)	1	0	-1	-100.00
11001	SEXUAL PENETRATION PENIS/VAGINA CSC 1ST	1	0	-1	-100.00
11002	SEXUAL PENETRATION PENIS/VAGINA CSC 3RD	1	0	-1	-100.00
11003	SEXUAL PENETRATION ORAL/ANAL CSC 1ST	0	1	1	100.00
13001	NONAGGRAVATED ASSAULT	3	5	2	66.67
13002	AGGRAVATED/FELONIOUS ASSAULT	4	2	-2	-50.00
13003	INTIMIDATION/STALKING	1	0	-1	-100.00
20000	ARSON	1	0	-1	-100.00
22001	BURGLARY FORCED ENTRY	3	3	0	.00
23003	LARCENY THEFT FROM BUILDING	1	4	3	300.00
23005	LARCENY THEFT FROM MOTOR VEHICLE	1	0	-1	-100.00
23007	LARCENY OTHER	2	3	1	50.00
24001	MOTOR VEHICLE THEFT	2	0	-2	-100.00
25000	FORGERY/COUNTERFEITING	0	1	1	100.00
26001	FRAUD FALSE PRETENSE/SWINDLE/CONFIDENCE GAME	2	1	-1	-50.00
26002	FRAUD CREDIT CARD/ATM	1	0	-1	-100.00
26006	FRAUD BAD CHECKS	2	3	1	50.00
29000	DAMAGE TO PROPERTY	2	7	5	250.00
30002	RETAIL FRAUD THEFT	0	1	1	100.00
35001	VIOLATION OF CONTROLLED SUBSTANCE	8	2	-6	-75.00
35002	NARCOTIC EQUIPMENT VIOLATIONS	1	0	-1	-100.00
41002	LIQUOR VIOLATIONS OTHER	2	1	-1	-50.00
48000	OBSTRUCTING POLICE	1	2	1	100.00
50000	OBSTRUCTING JUSTICE	9	10	1	11.11
52001	WEAPONS OFFENSE CONCEALED	1	0	-1	-100.00
54001	HIT AND RUN MOTOR VEHICLE ACCIDENT	0	1	1	100.00
54002	OUIL OR OUID	7	2	-5	-71.43
55000	HEALTH AND SAFETY	2	2	0	.00
TOTAL		59	51	-8	-13.56

MICR: 3rd District >> Sanilac County >> Melvin
 From 01/01/2019 to 12/31/2019 MSP and Non-MSP - Export to PDF for printing 

File Class	Crime Classification	Prior Period	Current Period	+/-	% Change
23003	LARCENY THEFT FROM BUILDING	0	2	2	100.00
24001	MOTOR VEHICLE THEFT	0	1	1	100.00
29000	DAMAGE TO PROPERTY	0	1	1	100.00
53002	PUBLIC PEACE OTHER	1	0	-1	-100.00
55000	HEALTH AND SAFETY	1	0	-1	-100.00
TOTAL		2	4	2	100.00

MICR: 3rd District >> Sanilac County >> Minden City
 From 01/01/2019 to 12/31/2019 MSP and Non-MSP - Export to PDF for printing 

File Class	Crime Classification	Prior Period	Current Period	+/-	% Change
20000	ARSON	1	0	-1	-100.00
24001	MOTOR VEHICLE THEFT	1	0	-1	-100.00
29000	DAMAGE TO PROPERTY	1	0	-1	-100.00
35001	VIOLATION OF CONTROLLED SUBSTANCE	1	0	-1	-100.00
50000	OBSTRUCTING JUSTICE	1	0	-1	-100.00
57001	TRESPASS	1	0	-1	-100.00
62000	CONSERVATION	1	0	-1	-100.00
TOTAL		7	0	-7	-100.00

MICR: 3rd District >> Sanilac County >> Minden Twp

From 01/01/2019 to 12/31/2019 MSP and Non-MSP - Export to PDF for printing 

File Class	Crime Classification	Prior Period	Current Period	+/-	% Change
13001	NONAGGRAVATED ASSAULT	1	1	0	.00
13002	AGGRAVATED/FELONIOUS ASSAULT	1	0	-1	-100.00
13003	INTIMIDATION/STALKING	1	0	-1	-100.00
22003	BURGLARY ENTRY W/OUT AUTH. WOR W/OUT FORCE	1	0	-1	-100.00
26005	FRAUD WIRE	1	0	-1	-100.00
38001	FAMILY ABUSE/NEGLECT NONVIOLENT	0	1	1	100.00
50000	OBSTRUCTING JUSTICE	1	2	1	100.00
53002	PUBLIC PEACE OTHER	1	0	-1	-100.00
54001	HIT AND RUN MOTOR VEHICLE ACCIDENT	1	0	-1	-100.00
TOTAL		8	4	-4	-50.00

MICR: 3rd District >> Sanilac County >> Moore Twp

From 01/01/2019 to 12/31/2019 MSP and Non-MSP - Export to PDF for printing 

File Class	Crime Classification	Prior Period	Current Period	+/-	% Change
11001	SEXUAL PENETRATION PENIS/VAGINA CSC 1ST	1	0	-1	-100.00
11005	SEXUAL PENETRATION OBJECT CSC 1ST	0	1	1	100.00
11008	SEXUAL CONTACT FORCIBLE CSC 4TH	0	1	1	100.00
13001	NONAGGRAVATED ASSAULT	1	3	2	200.00
13002	AGGRAVATED/FELONIOUS ASSAULT	1	0	-1	-100.00
22001	BURGLARY FORCED ENTRY	1	1	0	.00
22003	BURGLARY ENTRY W/OUT AUTH. WOR W/OUT FORCE	0	1	1	100.00
23006	LARCENY THEFT OF MOTOR VEH PARTS/ACCESSORIES	0	1	1	100.00
23007	LARCENY OTHER	1	0	-1	-100.00
24001	MOTOR VEHICLE THEFT	3	0	-3	-100.00
26002	FRAUD CREDIT CARD/ATM	1	0	-1	-100.00
26006	FRAUD BAD CHECKS	1	0	-1	-100.00
29000	DAMAGE TO PROPERTY	1	2	1	100.00
35001	VIOLATION OF CONTROLLED SUBSTANCE	4	0	-4	-100.00
38001	FAMILY ABUSE/NEGLECT NONVIOLENT	0	1	1	100.00
41002	LIQUOR VIOLATIONS OTHER	0	1	1	100.00
48000	OBSTRUCTING POLICE	1	0	-1	-100.00
50000	OBSTRUCTING JUSTICE	7	7	0	.00
54002	OUIL OR OUID	2	2	0	.00
57001	TRESPASS	0	2	2	100.00
TOTAL		25	23	-2	-8.00

MICR: 3rd District >> Sanilac County >> Peck

From 01/01/2019 to 12/31/2019 MSP and Non-MSP - Export to PDF for printing 

File Class	Crime Classification	Prior Period	Current Period	+/-	% Change
11007	SEXUAL CONTACT FORCIBLE CSC 2ND	0	1	1	100.00
13001	NONAGGRAVATED ASSAULT	5	4	-1	-20.00
13002	AGGRAVATED/FELONIOUS ASSAULT	1	0	-1	-100.00
22002	BURGLARY ENTRY WITHOUT FORCE (INTENT)	0	1	1	100.00
23007	LARCENY OTHER	1	1	0	.00
26002	FRAUD CREDIT CARD/ATM	1	0	-1	-100.00
26006	FRAUD BAD CHECKS	4	0	-4	-100.00
29000	DAMAGE TO PROPERTY	3	1	-2	-66.67
35001	VIOLATION OF CONTROLLED SUBSTANCE	2	1	-1	-50.00
38001	FAMILY ABUSE/NEGLECT NONVIOLENT	1	0	-1	-100.00
48000	OBSTRUCTING POLICE	1	0	-1	-100.00
50000	OBSTRUCTING JUSTICE	1	5	4	400.00
53001	DISORDERLY CONDUCT	2	0	-2	-100.00
54002	OUIL OR OUID	1	1	0	.00
TOTAL		23	15	-8	-34.78

MICR: 3rd District >> Sanilac County >> Port Sanilac
 From 01/01/2019 to 12/31/2019 MSP and Non-MSP - Export to PDF for printing 

File Class	Crime Classification	Prior Period	Current Period	+/-	% Change
11001	SEXUAL PENETRATION PENIS/VAGINA CSC 1ST	0	1	1	100.00
11002	SEXUAL PENETRATION PENIS/VAGINA CSC 3RD	0	1	1	100.00
11008	SEXUAL CONTACT FORCIBLE CSC 4TH	1	0	-1	-100.00
13001	NONAGGRAVATED ASSAULT	0	6	6	100.00
13003	INTIMIDATION/STALKING	2	1	-1	-50.00
22001	BURGLARY FORCED ENTRY	0	1	1	100.00
23003	LARCENY THEFT FROM BUILDING	0	1	1	100.00
23007	LARCENY OTHER	2	1	-1	-50.00
26001	FRAUD FALSE PRETENSE/SWINDLE/CONFIDENCE GAME	1	1	0	.00
26006	FRAUD BAD CHECKS	0	2	2	100.00
29000	DAMAGE TO PROPERTY	0	1	1	100.00
41002	LIQUOR VIOLATIONS OTHER	0	1	1	100.00
50000	OBSTRUCTING JUSTICE	1	4	3	300.00
52001	WEAPONS OFFENSE CONCEALED	0	1	1	100.00
53001	DISORDERLY CONDUCT	0	1	1	100.00
54002	OUIL OR OUID	1	0	-1	-100.00
TOTAL		8	23	15	187.50

MICR: 3rd District >> Sanilac County >> Sandusky
 From 01/01/2019 to 12/31/2019 MSP and Non-MSP - Export to PDF for printing

File Class	Crime Classification	Prior Period	Current Period	+/-	% Change
11001	SEXUAL PENETRATION PENIS/VAGINA CSC 1ST	0	1	1	100.00
11003	SEXUAL PENETRATION ORAL/ANAL CSC 1ST	1	0	-1	-100.00
11004	SEXUAL PENETRATION ORAL/ANAL CSC 3RD	1	0	-1	-100.00
11006	SEXUAL PENETRATION OBJECT CSC 3RD	1	0	-1	-100.00
11007	SEXUAL CONTACT FORCIBLE CSC 2ND	7	1	-6	-85.71
11008	SEXUAL CONTACT FORCIBLE CSC 4TH	4	0	-4	-100.00
13001	NONAGGRAVATED ASSAULT	37	37	0	.00
13002	AGGRAVATED/FELONIOUS ASSAULT	6	11	5	83.33
13003	INTIMIDATION/STALKING	16	8	-8	-50.00
22001	BURGLARY FORCED ENTRY	3	8	5	166.67
22002	BURGLARY ENTRY WITHOUT FORCE (INTENT)	4	3	-1	-25.00
22003	BURGLARY ENTRY W/OUT AUTH. W/OR W/OUT FORCE	2	0	-2	-100.00
23003	LARCENY THEFT FROM BUILDING	4	3	-1	-25.00
23005	LARCENY THEFT FROM MOTOR VEHICLE	16	5	-11	-68.75
23006	LARCENY THEFT OF MOTOR VEH PARTS/ACCESSORIES	4	0	-4	-100.00
23007	LARCENY OTHER	31	21	-10	-32.26
24001	MOTOR VEHICLE THEFT	1	1	0	.00
24002	MOTOR VEHICLE AS STOLEN PROPERTY	0	1	1	100.00
25000	FORGERY/COUNTERFEITING	4	2	-2	-50.00
26001	FRAUD FALSE PRETENSE/SWINDLE/CONFIDENCE GAME	13	6	-7	-53.85
26002	FRAUD CREDIT CARD/ATM	1	1	0	.00
26005	FRAUD WIRE	1	0	-1	-100.00
26006	FRAUD BAD CHECKS	22	14	-8	-36.36
26007	FRAUD IDENTITY THEFT	0	1	1	100.00
27000	EMBEZZLEMENT	2	2	0	.00
28000	STOLEN PROPERTY	1	3	2	200.00
29000	DAMAGE TO PROPERTY	28	20	-8	-28.57
30001	RETAIL FRAUD MISREPRESENTATION	0	2	2	100.00
30002	RETAIL FRAUD THEFT	13	12	-1	-7.69
35001	VIOLATION OF CONTROLLED SUBSTANCE	16	6	-10	-62.50
35002	NARCOTIC EQUIPMENT VIOLATIONS	0	1	1	100.00
36004	SEX OFFENSE OTHER	0	3	3	100.00
38001	FAMILY ABUSE/NEGLECT NONVIOLENT	3	2	-1	-33.33
38002	FAMILY NONSUPPORT	0	1	1	100.00
38003	FAMILY OTHER	0	1	1	100.00
41001	LIQUOR LICENSE ESTABLISHMENT	0	1	1	100.00
41002	LIQUOR VIOLATIONS OTHER	1	1	0	.00
48000	OBSTRUCTING POLICE	5	7	2	40.00

49000	ESCAPE/FLIGHT	0	1	1	100.00
50000	OBSTRUCTING JUSTICE	62	69	7	11.29
52001	WEAPONS OFFENSE CONCEALED	2	0	-2	-100.00
52003	WEAPONS OFFENSE OTHER	1	1	0	.00
53001	DISORDERLY CONDUCT	3	7	4	133.33
53002	PUBLIC PEACE OTHER	3	4	1	33.33
54001	HIT AND RUN MOTOR VEHICLE ACCIDENT	1	0	-1	-100.00
54002	OUIL OR OUID	8	14	6	75.00
55000	HEALTH AND SAFETY	1	5	4	400.00
57001	TRESPASS	1	3	2	200.00
58000	SMUGGLING	1	1	0	.00
62000	CONSERVATION	1	1	0	.00
63000	VAGRANCY	0	2	2	100.00
70000	JUVENILE RUNAWAY	2	1	-1	-50.00
TOTAL		334	295	-39	-11.68

MICR: 3rd District >> Sanilac County >> Sanilac Twp

From 01/01/2019 to 12/31/2019 MSP and Non-MSP - Export to PDF for printing 

File Class	Crime Classification	Prior Period	Current Period	+/-	% Change
11001	SEXUAL PENETRATION PENIS/VAGINA CSC 1ST	1	1	0	.00
11003	SEXUAL PENETRATION ORAL/ANAL CSC 1ST	1	0	-1	-100.00
13001	NONAGGRAVATED ASSAULT	8	1	-7	-87.50
13002	AGGRAVATED/FELONIOUS ASSAULT	4	0	-4	-100.00
22001	BURGLARY FORCED ENTRY	1	4	3	300.00
22002	BURGLARY ENTRY WITHOUT FORCE (INTENT)	2	0	-2	-100.00
23003	LARCENY THEFT FROM BUILDING	1	0	-1	-100.00
23007	LARCENY OTHER	2	2	0	.00
24001	MOTOR VEHICLE THEFT	1	0	-1	-100.00
26002	FRAUD CREDIT CARD/ATM	2	0	-2	-100.00
26003	FRAUD IMPERSONATION	1	0	-1	-100.00
26006	FRAUD BAD CHECKS	0	1	1	100.00
27000	EMBEZZLEMENT	0	1	1	100.00
29000	DAMAGE TO PROPERTY	1	1	0	.00
38003	FAMILY OTHER	1	0	-1	-100.00
41002	LIQUOR VIOLATIONS OTHER	1	0	-1	-100.00
48000	OBSTRUCTING POLICE	1	0	-1	-100.00
50000	OBSTRUCTING JUSTICE	2	6	4	200.00
53002	PUBLIC PEACE OTHER	0	2	2	100.00
54002	OUIL OR OUID	1	4	3	300.00
57001	TRESPASS	3	0	-3	-100.00
TOTAL		34	23	-11	-32.35

MICR: 3rd District >> Sanilac County >> Speaker Twp

From 01/01/2019 to 12/31/2019 MSP and Non-MSP - Export to PDF for printing 

File Class	Crime Classification	Prior Period	Current Period	+/-	% Change
11001	SEXUAL PENETRATION PENIS/VAGINA CSC 1ST	2	0	-2	-100.00
11008	SEXUAL CONTACT FORCIBLE CSC 4TH	1	0	-1	-100.00
13001	NONAGGRAVATED ASSAULT	4	0	-4	-100.00
13002	AGGRAVATED/FELONIOUS ASSAULT	1	1	0	.00
13003	INTIMIDATION/STALKING	2	0	-2	-100.00
22001	BURGLARY FORCED ENTRY	1	2	1	100.00
22002	BURGLARY ENTRY WITHOUT FORCE (INTENT)	1	0	-1	-100.00
23003	LARCENY THEFT FROM BUILDING	1	0	-1	-100.00
23006	LARCENY THEFT OF MOTOR VEH PARTS/ACCESSORIES	1	0	-1	-100.00
23007	LARCENY OTHER	0	2	2	100.00
24001	MOTOR VEHICLE THEFT	1	0	-1	-100.00
26001	FRAUD FALSE PRETENSE/SWINDLE/CONFIDENCE GAME	2	1	-1	-50.00
26003	FRAUD IMPERSONATION	1	0	-1	-100.00
26005	FRAUD WIRE	1	0	-1	-100.00
29000	DAMAGE TO PROPERTY	4	3	-1	-25.00
35001	VIOLATION OF CONTROLLED SUBSTANCE	3	4	1	33.33
41002	LIQUOR VIOLATIONS OTHER	4	1	-3	-75.00
50000	OBSTRUCTING JUSTICE	8	3	-5	-62.50
52001	WEAPONS OFFENSE CONCEALED	2	0	-2	-100.00
53001	DISORDERLY CONDUCT	1	0	-1	-100.00
53002	PUBLIC PEACE OTHER	1	1	0	.00
54002	OUIL OR OUID	7	1	-6	-85.71
57001	TRESPASS	2	1	-1	-50.00
70000	JUVENILE RUNAWAY	1	0	-1	-100.00
TOTAL		52	20	-32	-61.54

MICR: 3rd District >> Sanilac County >> Washington Twp

From 01/01/2019 to 12/31/2019 MSP and Non-MSP - Export to PDF for printing 

File Class	Crime Classification	Prior Period	Current Period	+/-	% Change
11007	SEXUAL CONTACT FORCIBLE CSC 2ND	1	1	0	.00
12000	ROBBERY	0	1	1	100.00
13001	NONAGGRAVATED ASSAULT	1	1	0	.00
13002	AGGRAVATED/FELONIOUS ASSAULT	1	0	-1	-100.00
22001	BURGLARY FORCED ENTRY	1	2	1	100.00
23007	LARCENY OTHER	3	0	-3	-100.00
24001	MOTOR VEHICLE THEFT	0	1	1	100.00
26001	FRAUD FALSE PRETENSE/SWINDLE/CONFIDENCE GAME	0	2	2	100.00
26006	FRAUD BAD CHECKS	1	1	0	.00
29000	DAMAGE TO PROPERTY	2	0	-2	-100.00
35001	VIOLATION OF CONTROLLED SUBSTANCE	1	0	-1	-100.00
38001	FAMILY ABUSE/NEGLECT NONVIOLENT	1	0	-1	-100.00
48000	OBSTRUCTING POLICE	2	0	-2	-100.00
50000	OBSTRUCTING JUSTICE	3	4	1	33.33
53002	PUBLIC PEACE OTHER	0	1	1	100.00
54002	OUIL OR OUID	5	3	-2	-40.00
55000	HEALTH AND SAFETY	0	1	1	100.00
57001	TRESPASS	1	1	0	.00
70000	JUVENILE RUNAWAY	0	1	1	100.00
TOTAL		23	20	-3	-13.04

MICR: 3rd District >> Sanilac County >> Watertown Twp
 From 01/01/2019 to 12/31/2019 MSP and Non-MSP - Export to PDF for printing 

File Class	Crime Classification	Prior Period	Current Period	+/-	% Change
13001	NONAGGRAVATED ASSAULT	2	4	2	100.00
13002	AGGRAVATED/FELONIOUS ASSAULT	1	0	-1	-100.00
13003	INTIMIDATION/STALKING	1	0	-1	-100.00
20000	ARSON	1	0	-1	-100.00
22001	BURGLARY FORCED ENTRY	0	1	1	100.00
22002	BURGLARY ENTRY WITHOUT FORCE (INTENT)	0	1	1	100.00
23003	LARCENY THEFT FROM BUILDING	1	2	1	100.00
23005	LARCENY THEFT FROM MOTOR VEHICLE	0	2	2	100.00
24001	MOTOR VEHICLE THEFT	1	0	-1	-100.00
25000	FORGERY/COUNTERFEITING	0	1	1	100.00
26001	FRAUD FALSE PRETENSE/SWINDLE/CONFIDENCE GAME	1	0	-1	-100.00
26002	FRAUD CREDIT CARD/ATM	1	0	-1	-100.00
26006	FRAUD BAD CHECKS	1	3	2	200.00
28000	STOLEN PROPERTY	0	1	1	100.00
29000	DAMAGE TO PROPERTY	5	4	-1	-20.00
35001	VIOLATION OF CONTROLLED SUBSTANCE	1	0	-1	-100.00
41002	LIQUOR VIOLATIONS OTHER	1	0	-1	-100.00
48000	OBSTRUCTING POLICE	1	0	-1	-100.00
50000	OBSTRUCTING JUSTICE	7	3	-4	-57.14
52001	WEAPONS OFFENSE CONCEALED	1	0	-1	-100.00
53002	PUBLIC PEACE OTHER	1	1	0	.00
54002	OUIL OR OUID	0	3	3	100.00
55000	HEALTH AND SAFETY	0	1	1	100.00
57001	TRESPASS	2	0	-2	-100.00
70000	JUVENILE RUNAWAY	0	1	1	100.00
TOTAL		29	28	-1	-3.45

MICR: 3rd District >> Sanilac County >> Wheatland Twp
 From 01/01/2019 to 12/31/2019 MSP and Non-MSP - Export to PDF for printing 

File Class	Crime Classification	Prior Period	Current Period	+/-	% Change
13001	NONAGGRAVATED ASSAULT	0	1	1	100.00
22001	BURGLARY FORCED ENTRY	1	2	1	100.00
23003	LARCENY THEFT FROM BUILDING	1	0	-1	-100.00
23007	LARCENY OTHER	1	0	-1	-100.00
24001	MOTOR VEHICLE THEFT	0	2	2	100.00
29000	DAMAGE TO PROPERTY	0	2	2	100.00
35001	VIOLATION OF CONTROLLED SUBSTANCE	3	1	-2	-66.67
35002	NARCOTIC EQUIPMENT VIOLATIONS	1	0	-1	-100.00
38001	FAMILY ABUSE/NEGLECT NONVIOLENT	0	1	1	100.00
41002	LIQUOR VIOLATIONS OTHER	2	0	-2	-100.00
48000	OBSTRUCTING POLICE	1	2	1	100.00
50000	OBSTRUCTING JUSTICE	1	2	1	100.00
52003	WEAPONS OFFENSE OTHER	0	1	1	100.00
54002	OUIL OR OUID	1	3	2	200.00
55000	HEALTH AND SAFETY	1	0	-1	-100.00
57001	TRESPASS	1	1	0	.00
62000	CONSERVATION	0	1	1	100.00
TOTAL		14	19	5	35.71

MICR: 3rd District >> Sanilac County >> Worth Twp

From 01/01/2019 to 12/31/2019 MSP and Non-MSP - Export to PDF for printing 

File Class	Crime Classification	Prior Period	Current Period	+/-	% Change
11002	SEXUAL PENETRATION PENIS/VAGINA CSC 3RD	1	0	-1	-100.00
11005	SEXUAL PENETRATION OBJECT CSC 1ST	1	0	-1	-100.00
11007	SEXUAL CONTACT FORCIBLE CSC 2ND	2	3	1	50.00
13001	NONAGGRAVATED ASSAULT	11	8	-3	-27.27
13002	AGGRAVATED/FELONIOUS ASSAULT	5	2	-3	-60.00
13003	INTIMIDATION/STALKING	2	0	-2	-100.00
22001	BURGLARY FORCED ENTRY	6	1	-5	-83.33
22002	BURGLARY ENTRY WITHOUT FORCE (INTENT)	3	0	-3	-100.00
23005	LARCENY THEFT FROM MOTOR VEHICLE	1	1	0	.00
23007	LARCENY OTHER	7	14	7	100.00
24001	MOTOR VEHICLE THEFT	4	3	-1	-25.00
26001	FRAUD FALSE PRETENSE/SWINDLE/CONFIDENCE GAME	2	2	0	.00
26002	FRAUD CREDIT CARD/ATM	0	1	1	100.00
26005	FRAUD WIRE	1	0	-1	-100.00
28000	STOLEN PROPERTY	2	0	-2	-100.00
29000	DAMAGE TO PROPERTY	9	8	-1	-11.11
30002	RETAIL FRAUD THEFT	1	0	-1	-100.00
35001	VIOLATION OF CONTROLLED SUBSTANCE	6	3	-3	-50.00
36004	SEX OFFENSE OTHER	1	1	0	.00
38001	FAMILY ABUSE/NEGLECT NONVIOLENT	1	2	1	100.00
41002	LIQUOR VIOLATIONS OTHER	1	1	0	.00
42000	DRUNKENNESS	0	1	1	100.00
50000	OBSTRUCTING JUSTICE	11	6	-5	-45.45
52003	WEAPONS OFFENSE OTHER	0	1	1	100.00
53001	DISORDERLY CONDUCT	1	0	-1	-100.00
53002	PUBLIC PEACE OTHER	0	1	1	100.00
54001	HIT AND RUN MOTOR VEHICLE ACCIDENT	1	0	-1	-100.00
54002	OUIL OR OUID	5	7	2	40.00
55000	HEALTH AND SAFETY	2	2	0	.00
57001	TRESPASS	1	3	2	200.00
70000	JUVENILE RUNAWAY	5	0	-5	-100.00
TOTAL		93	71	-22	-23.66