



US009553755B2

(12) **United States Patent**
Anisimov et al.

(10) **Patent No.:** **US 9,553,755 B2**
(45) **Date of Patent:** ***Jan. 24, 2017**

(54) **METHOD FOR IMPLEMENTING AND EXECUTING COMMUNICATION CENTER ROUTING STRATEGIES REPRESENTED IN EXTENSIBLE MARKUP LANGUAGE**

(75) Inventors: **Nikolay Anisimov**, Concord, CA (US); **Petr Makagon**, San Francisco, CA (US); **Herbert Willi Artur Ristock**, Walnut Creek, CA (US); **David Anderson**, Hillsborough, NC (US); **Colin Michael Leonard**, Raleigh, NC (US); **Yi Zhang**, Daly City, CA (US); **Vitaliy Teryoshin**, Daly City, CA (US)

(73) Assignee: **Genesys Telecommunications Laboratories, Inc.**, Daly City, CA (US)

(*) Notice: Subject to any disclaimer, the term of this patent is extended or adjusted under 35 U.S.C. 154(b) by 321 days.

This patent is subject to a terminal disclaimer.

(21) Appl. No.: **13/045,220**

(22) Filed: **Mar. 10, 2011**

(65) **Prior Publication Data**

US 2011/0182418 A1 Jul. 28, 2011

Related U.S. Application Data

(63) Continuation of application No. 11/317,105, filed on Dec. 22, 2005, now Pat. No. 7,907,598, which is a
(Continued)

(51) **Int. Cl.**
H04M 3/51 (2006.01)
H04M 3/523 (2006.01)
(Continued)

(52) **U.S. Cl.**
CPC **H04L 29/06** (2013.01); **H04L 65/104** (2013.01); **H04L 65/1009** (2013.01);
(Continued)

(58) **Field of Classification Search**

CPC H04M 3/51; H04M 3/42323; H04M 3/523; H04M 7/006; H04M 7/1255; H04L 29/06; H04L 29/06027; H04L 65/1043; H04L 65/104; H04L 65/1009; H04Q 3/64; H04Q 2213/13034; H04Q 2213/1307; H04Q 2213/13097; H04Q 2213/13196; H04Q 2213/13204; H04Q 2213/1322; H04Q 2213/13389

(Continued)

(56) **References Cited**

U.S. PATENT DOCUMENTS

3,914,559 A	10/1975	Knollman
4,048,452 A	9/1977	Oehring et al.

(Continued)

FOREIGN PATENT DOCUMENTS

AT	270486	7/2004
AT	281039	11/2004

(Continued)

OTHER PUBLICATIONS

"Competitive Gateway Product," Nikkei Communications, Japan, No. 257, Nov. 1997, 18 pages.

(Continued)

Primary Examiner — Sonia Gay

(74) *Attorney, Agent, or Firm* — Lewis Roca Rothgerber Christie LLP

(57) **ABSTRACT**

A method is provided for supplementing existing interaction routines in a contact center with added capability including acts for (a) creating at least one rule having at least one rule attribute; (b) creating one or more processes, the processes integral to the rule; (c) defining the at least one rule and integral processes as a strategy; and (d) linking the strategy to the interaction routine, the link serving to cause execution of the strategy during an interaction between an entity and

(Continued)

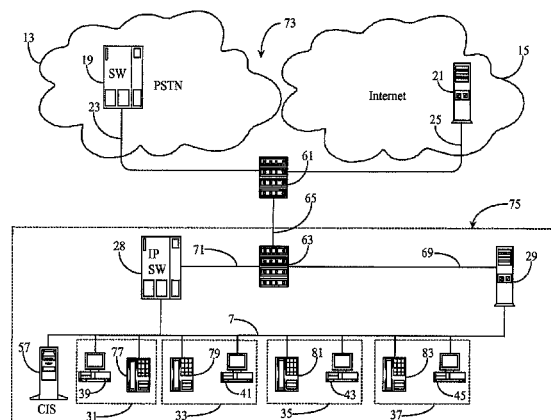

the routine, execution thereof promoting further interaction defined in the strategy.

17 Claims, 21 Drawing Sheets

Related U.S. Application Data

continuation-in-part of application No. 09/827,608, filed on Apr. 6, 2001, now Pat. No. 6,985,478, which is a continuation-in-part of application No. 09/024,923, filed on Feb. 17, 1998, now Pat. No. 8,130,749.

(60) Provisional application No. 60/267,294, filed on Feb. 7, 2001.

(51) Int. Cl.

H04M 3/42 (2006.01)
H04L 29/06 (2006.01)
H04L 12/64 (2006.01)
H04M 7/00 (2006.01)
H04M 7/12 (2006.01)
H04Q 3/64 (2006.01)

(52) U.S. Cl.

CPC **H04L 65/1043** (2013.01); **H04M 3/51** (2013.01); **H04M 3/523** (2013.01); **H04M 7/006** (2013.01); **H04M 7/1255** (2013.01); **H04Q 3/64** (2013.01); **H04L 29/06027** (2013.01); **H04L 12/6443** (2013.01); **H04M 3/42323** (2013.01); **H04Q 2213/1307** (2013.01); **H04Q 2213/1322** (2013.01); **H04Q 2213/13034** (2013.01); **H04Q 2213/13097** (2013.01); **H04Q 2213/13196** (2013.01); **H04Q 2213/13204** (2013.01); **H04Q 2213/13389** (2013.01)

(58) Field of Classification Search

USPC 379/265.01; 717/106, 114, 115, 136, 137
 See application file for complete search history.

(56) References Cited

U.S. PATENT DOCUMENTS

4,056,683	A	11/1977	Suehiro	4,603,232	A	7/1986	Kurland et al.
4,290,141	A	9/1981	Anderson et al.	4,611,094	A	9/1986	Asmuth et al.
4,320,256	A	3/1982	Freeman	4,625,276	A	11/1986	Benton et al.
4,345,315	A	8/1982	Cadotte et al.	4,630,200	A	12/1986	Ohmae et al.
4,355,207	A	10/1982	Curtin	4,630,201	A	12/1986	White
4,355,372	A	10/1982	Johnson et al.	4,634,809	A	1/1987	Paulsson et al.
4,400,587	A	8/1983	Taylor et al.	4,649,563	A	3/1987	Riskin
4,439,636	A	3/1984	Newkirk et al.	4,654,482	A	3/1987	DeAngelis
4,451,700	A	5/1984	Kempner et al.	4,667,287	A	5/1987	Allen et al.
4,489,438	A	12/1984	Hughes	4,674,044	A	6/1987	Kalmus et al.
4,512,011	A	4/1985	Turner	4,679,189	A	7/1987	Olson et al.
4,517,410	A	5/1985	Williams et al.	4,696,029	A	9/1987	Cohen
4,521,643	A	6/1985	Dupuis et al.	4,697,282	A	9/1987	Winter et al.
4,523,055	A	6/1985	Hohl et al.	4,737,983	A	4/1988	Frauenthal et al.
4,528,643	A	7/1985	Freeny, Jr.	4,756,020	A	7/1988	Fodale
4,539,435	A	9/1985	Eckmann	4,757,267	A	7/1988	Riskin
4,555,903	A	12/1985	Heaton	4,763,191	A	8/1988	Gordon et al.
4,558,180	A	12/1985	Scordo	4,763,317	A	8/1988	Lehman et al.
4,559,415	A	12/1985	Bernard et al.	4,763,353	A	8/1988	Canale et al.
4,566,030	A	1/1986	Nickerson et al.	4,771,425	A	9/1988	Baran et al.
4,567,323	A	1/1986	Lottes et al.	4,785,408	A	11/1988	Britton et al.
4,577,062	A	3/1986	Hilleary et al.	4,788,715	A	11/1988	Lee
4,577,067	A	3/1986	Levy et al.	4,811,382	A	3/1989	Sleeve
4,578,700	A	3/1986	Roberts et al.	4,812,843	A	3/1989	Champion, III et al.
4,580,012	A	4/1986	Matthews et al.	4,829,563	A	5/1989	Crockett et al.
4,584,602	A	4/1986	Nakagawa	4,831,518	A	5/1989	Yu et al.
4,587,379	A	5/1986	Masuda	4,852,001	A	7/1989	Tsushima et al.
4,598,367	A	7/1986	DeFrancesco et al.	4,866,756	A	9/1989	Crane et al.
				4,881,261	A	11/1989	Oliphant et al.
				4,893,328	A	1/1990	Peacock
				4,896,345	A	1/1990	Thorne
				4,897,866	A	1/1990	Majmudar et al.
				4,908,850	A	3/1990	Masson et al.
				4,924,488	A	5/1990	Kosich
				4,943,995	A	7/1990	Daudelin et al.
				4,953,204	A	8/1990	Cuschleg, Jr. et al.
				4,972,461	A	11/1990	Brown et al.
				4,994,985	A	2/1991	Cree et al.
				5,001,710	A	3/1991	Gawrys et al.
				5,008,930	A	4/1991	Gawrys et al.
				5,017,917	A	5/1991	Fisher et al.
				5,020,095	A	5/1991	Morganstein et al.
				5,036,535	A	7/1991	Gechter et al.
				5,058,152	A	10/1991	Solomon et al.
				5,062,103	A	10/1991	Davidson et al.
				5,073,890	A	12/1991	Danielsen
				5,095,504	A	3/1992	Nishikawa et al.
				5,117,225	A	5/1992	Wang
				5,136,633	A	8/1992	Tejada et al.
				5,155,761	A	10/1992	Hammond
				5,164,983	A	11/1992	Brown et al.
				5,168,515	A	12/1992	Gechter et al.
				5,175,800	A	12/1992	Galis et al.
				5,179,589	A	1/1993	Syu
				5,181,236	A	1/1993	LaVallee et al.
				5,181,239	A	1/1993	Jolissaint
				5,185,782	A	2/1993	Srinivasan
				5,202,828	A	4/1993	Vertelney et al.
				5,206,903	A	4/1993	Kohler et al.
				5,208,745	A	5/1993	Quentin et al.
				5,212,727	A	5/1993	Ramkumar
				5,214,688	A	5/1993	Szlam et al.
				5,231,670	A	7/1993	Goldhor et al.
				5,247,569	A	9/1993	Cave
				5,249,223	A	9/1993	Vanacore
				5,253,288	A	10/1993	Frey et al.
				5,256,863	A	10/1993	Ferguson et al.
				5,261,096	A	11/1993	Howarth
				5,271,058	A	12/1993	Andrews et al.
				5,274,635	A	12/1993	Rahman et al.
				5,274,700	A	12/1993	Gechter et al.
				5,274,782	A	12/1993	Chalasani et al.
				5,278,898	A	1/1994	Cambray et al.
				5,278,977	A	1/1994	Spencer et al.
				5,280,625	A	1/1994	Howarter et al.
				5,283,638	A	2/1994	Engberg et al.
				5,283,856	A	2/1994	Gross et al.
				5,285,494	A	2/1994	Sprecher et al.
				5,288,147	A	2/1994	Schaefer et al.

(56)

References Cited

U.S. PATENT DOCUMENTS

5,291,550 A	3/1994	Levy et al.	5,528,678 A	6/1996	Kaplan
5,291,551 A	3/1994	Conn et al.	5,530,740 A	6/1996	Irribarren et al.
5,291,552 A	3/1994	Kerrigan et al.	5,530,744 A	6/1996	Charalambous et al.
5,299,259 A	3/1994	Otto	5,533,103 A	7/1996	Peavey et al.
5,299,260 A	3/1994	Shaio	5,533,107 A	7/1996	Irwin et al.
5,301,320 A	4/1994	McAtee et al.	5,533,108 A	7/1996	Harris et al.
5,309,505 A	5/1994	Szlam et al.	5,533,110 A	7/1996	Pinard et al.
5,311,574 A	5/1994	Livanos	5,533,115 A	7/1996	Hollenbach et al.
5,311,583 A	5/1994	Friedes et al.	5,535,211 A	7/1996	Yano
5,315,709 A	5/1994	Alston, Jr. et al.	5,535,256 A	7/1996	Maloney et al.
5,327,486 A	7/1994	Wolff et al.	5,535,323 A	7/1996	Miller et al.
5,329,583 A	7/1994	Jurgensen et al.	5,537,470 A	7/1996	Lee
5,333,266 A	7/1994	Boaz et al.	5,537,630 A	7/1996	Berry et al.
5,335,268 A	8/1994	Kelly, Jr. et al.	5,539,811 A	7/1996	Nakamura et al.
5,335,269 A	8/1994	Steinlicht	5,544,220 A	8/1996	Trefzger
5,343,477 A	8/1994	Yamada	5,546,452 A	8/1996	Andrews et al.
5,343,518 A	8/1994	Kneipp	5,550,816 A	8/1996	Hardwick et al.
5,355,474 A	10/1994	Thuraisingham et al.	5,553,133 A	9/1996	Perkins
5,359,649 A	10/1994	Rosu et al.	5,555,299 A	9/1996	Maloney et al.
5,363,507 A	11/1994	Nakayama et al.	5,555,426 A	9/1996	Johnson et al.
5,367,329 A	11/1994	Nakagaki et al.	5,557,667 A	9/1996	Bruno et al.
5,369,695 A	11/1994	Chakravarti et al.	5,559,868 A	9/1996	Blonder
5,384,766 A	1/1995	Yamato et al.	5,559,877 A	9/1996	Ash et al.
5,384,771 A	1/1995	Isidoro et al.	5,559,878 A	9/1996	Keys et al.
5,384,829 A	1/1995	Heileman, Jr. et al.	5,561,711 A	10/1996	Muller
5,384,841 A	1/1995	Adams et al.	5,561,841 A	10/1996	Markus
5,392,277 A	2/1995	Bernstein	5,563,805 A	10/1996	Arbuckle et al.
5,392,328 A	2/1995	Schmidt et al.	5,563,937 A	10/1996	Bruno et al.
5,392,345 A	2/1995	Otto	5,566,294 A	10/1996	Kojima et al.
5,392,400 A	2/1995	Berkowitz et al.	5,570,419 A	10/1996	Cave et al.
5,402,474 A	3/1995	Miller et al.	5,570,420 A	10/1996	Bress et al.
5,414,762 A	5/1995	Flisik et al.	5,572,579 A	11/1996	Orriss et al.
5,422,813 A	6/1995	Schuchman et al.	5,572,643 A	11/1996	Judson
5,425,091 A	6/1995	Josephs	5,577,100 A	11/1996	McGregor et al.
5,425,093 A	6/1995	Trefzger	5,577,105 A	11/1996	Baum et al.
5,426,594 A	6/1995	Wright et al.	5,583,862 A	12/1996	Callon
5,428,608 A	6/1995	Freeman et al.	5,583,922 A	12/1996	Davis et al.
5,436,965 A	7/1995	Grossman et al.	5,590,188 A	12/1996	Crockett
5,436,967 A	7/1995	Hanson	5,592,542 A	1/1997	Honda et al.
5,440,719 A	8/1995	Hanes et al.	5,592,543 A	1/1997	Smith et al.
5,444,767 A	8/1995	Goetcheus et al.	5,594,791 A	1/1997	Szlam et al.
5,444,774 A	8/1995	Friedes	5,598,532 A	1/1997	Liron
5,444,823 A	8/1995	Nguyen	5,604,737 A	2/1997	Iwami et al.
5,450,482 A	9/1995	Chen et al.	5,606,602 A	2/1997	Johnson et al.
5,450,483 A	9/1995	Williams	5,608,778 A	3/1997	Partridge, III
5,452,350 A	9/1995	Reynolds et al.	5,608,786 A	3/1997	Gordon
5,455,903 A	10/1995	Jolissaint et al.	5,610,910 A	3/1997	Focsaneanu et al.
5,459,780 A	10/1995	Sand	5,617,570 A	4/1997	Russell et al.
5,463,685 A	10/1995	Gaechter et al.	5,619,183 A	4/1997	Ziegler et al.
5,465,286 A	11/1995	Clare et al.	5,619,557 A	4/1997	Van Berkum
5,467,391 A	11/1995	Donaghue, Jr. et al.	5,619,648 A	4/1997	Canale et al.
5,469,504 A	11/1995	Blaha	5,621,789 A	4/1997	McCalmont et al.
5,473,680 A	12/1995	Porter	5,621,790 A	4/1997	Grossman et al.
5,475,813 A	12/1995	Cieslak et al.	5,623,600 A	4/1997	Ji et al.
5,479,487 A	12/1995	Hammond	5,624,265 A	4/1997	Redford et al.
5,481,616 A	1/1996	Freadman	5,625,404 A	4/1997	Grady et al.
5,488,648 A	1/1996	Womble	5,625,676 A	4/1997	Greco et al.
5,491,783 A	2/1996	Douglas et al.	5,625,682 A	4/1997	Gray et al.
5,493,564 A	2/1996	Mullan	5,627,764 A	5/1997	Schutzman et al.
5,495,522 A	2/1996	Allen et al.	5,627,884 A	5/1997	Williams et al.
5,495,523 A	2/1996	Stent et al.	5,630,127 A	5/1997	Moore et al.
5,496,392 A	3/1996	Sims et al.	5,632,011 A	5/1997	Landfield et al.
5,497,317 A	3/1996	Hawkins et al.	5,633,920 A	5/1997	Kikinis et al.
5,497,371 A	3/1996	Ellis et al.	5,633,924 A	5/1997	Kaish et al.
5,497,373 A	3/1996	Hulen et al.	5,635,918 A	6/1997	Tett
5,500,891 A	3/1996	Harrington et al.	5,640,445 A	6/1997	David
5,506,898 A	4/1996	Costantini et al.	5,642,411 A	6/1997	Theis
5,509,062 A	4/1996	Carlsen	5,642,477 A	6/1997	de Carmo et al.
5,510,829 A	4/1996	Sugiyama et al.	5,642,511 A	6/1997	Chow et al.
5,511,117 A	4/1996	Zazzera	5,644,720 A	7/1997	Boll et al.
5,517,620 A	5/1996	Hashimoto et al.	5,646,981 A	7/1997	Klein
5,519,773 A	5/1996	Dumas et al.	5,649,105 A	7/1997	Aldred et al.
5,524,047 A	6/1996	Brown et al.	5,652,785 A	7/1997	Richardson, Jr. et al.
5,524,147 A	6/1996	Bean	5,652,789 A	7/1997	Miner et al.
5,526,353 A	6/1996	Henley et al.	5,652,791 A	7/1997	Sunderman et al.
			5,654,961 A	8/1997	Araujo et al.
			5,655,015 A	8/1997	Walsh et al.
			5,657,383 A	8/1997	Gerber et al.
			5,659,542 A	8/1997	Bell et al.

(56)

References Cited

U.S. PATENT DOCUMENTS

5,659,604 A	8/1997	Beckmann	5,794,039 A	8/1998	Guck
5,659,746 A	8/1997	Bankert et al.	5,796,398 A	8/1998	Zimmer
5,673,304 A	9/1997	Connor et al.	5,796,729 A	8/1998	Greaney et al.
5,673,311 A	9/1997	Andruska et al.	5,796,791 A	8/1998	Polcyn
5,673,322 A	9/1997	Pepe et al.	5,796,813 A	8/1998	Sonnenberg
5,675,637 A	10/1997	Szlam et al.	5,799,067 A	8/1998	Kikinis et al.
5,684,870 A	11/1997	Maloney et al.	5,799,297 A	8/1998	Goodridge et al.
5,689,229 A	11/1997	Chaco et al.	5,802,163 A	9/1998	Miloslavsky
5,692,033 A	11/1997	Farris	5,802,253 A	9/1998	Gross et al.
5,696,809 A	12/1997	Voit	5,802,283 A	9/1998	Grady et al.
5,696,811 A	12/1997	Maloney et al.	5,802,314 A	9/1998	Tullis et al.
5,701,400 A	12/1997	Amado	5,802,316 A	9/1998	Ito et al.
5,703,943 A	12/1997	Otto	5,802,493 A	9/1998	Sheflott et al.
5,706,453 A	1/1998	Cheng et al.	5,802,526 A	9/1998	Fawcett et al.
5,708,702 A	1/1998	De Paul et al.	5,805,587 A	9/1998	Norris et al.
5,712,901 A	1/1998	Meermans	5,806,061 A	9/1998	Chaudhuri et al.
5,715,306 A	2/1998	Sunderman et al.	5,809,128 A	9/1998	McMullin
5,715,307 A	2/1998	Zazzera	5,809,282 A	9/1998	Cooper et al.
5,715,432 A	2/1998	Xu et al.	5,809,512 A	9/1998	Kato
5,717,747 A	2/1998	Boyle, III et al.	5,812,795 A	9/1998	Horovitz et al.
5,721,770 A	2/1998	Kohler	5,813,014 A	9/1998	Gustman
5,724,412 A	3/1998	Srinivasan	5,815,566 A	9/1998	Ramot et al.
5,724,418 A	3/1998	Brady	5,818,935 A	10/1998	Maa
5,726,984 A	3/1998	Kubler et al.	5,822,306 A	10/1998	Catchpole
5,727,159 A	3/1998	Kikinis	5,822,400 A	10/1998	Smith
5,729,594 A	3/1998	Klingman	5,822,404 A	10/1998	Cave
5,732,078 A	3/1998	Arango	5,822,526 A	10/1998	Waskiewicz
5,734,981 A	3/1998	Kennedy, III et al.	5,825,775 A	10/1998	Chin et al.
5,737,495 A	4/1998	Adams et al.	5,825,862 A	10/1998	Voit et al.
5,737,595 A	4/1998	Cohen et al.	5,825,869 A	10/1998	Brooks et al.
5,737,726 A	4/1998	Cameron et al.	5,825,870 A	10/1998	Miloslavsky
5,737,727 A	4/1998	Lehmann et al.	5,826,040 A	10/1998	Fargher et al.
5,740,238 A	4/1998	Flockhart et al.	5,826,269 A	10/1998	Hussey
5,740,240 A	4/1998	Jolissaint	5,828,747 A	10/1998	Fisher et al.
5,742,668 A	4/1998	Pepe et al.	5,828,839 A	10/1998	Moncreiff
5,742,670 A	4/1998	Bennett	5,831,611 A	11/1998	Kennedy et al.
5,742,675 A	4/1998	Kilander et al.	5,832,196 A	11/1998	Croslin et al.
5,742,905 A	4/1998	Pepe et al.	5,835,090 A	11/1998	Clark et al.
5,745,687 A	4/1998	Randell	5,835,583 A	11/1998	Hetz et al.
5,745,878 A	4/1998	Hashimoto et al.	5,838,682 A	11/1998	Dekelbaum et al.
5,748,884 A	5/1998	Royce et al.	5,838,768 A	11/1998	Sumar et al.
5,748,907 A	5/1998	Crane	5,838,773 A	11/1998	Eisner et al.
5,751,706 A	5/1998	Land et al.	5,838,774 A	11/1998	Weisser, Jr.
5,751,707 A	5/1998	Voit et al.	5,841,854 A	11/1998	Schumacher et al.
5,751,795 A	5/1998	Hassler et al.	5,842,131 A	11/1998	Yamane
5,752,059 A	5/1998	Holleran et al.	5,844,980 A	12/1998	Patel et al.
5,752,244 A	5/1998	Rose et al.	5,844,982 A	12/1998	Knitl
5,752,246 A	5/1998	Rogers et al.	5,847,484 A	12/1998	Kuyama et al.
5,754,111 A	5/1998	Garcia	5,848,131 A	12/1998	Shaffer et al.
5,754,636 A	5/1998	Bayless et al.	5,848,143 A	12/1998	Andrews et al.
5,754,639 A	5/1998	Flockhart et al.	5,850,433 A	12/1998	Rondeau
5,754,655 A	5/1998	Hughes et al.	5,852,814 A	12/1998	Allen
5,757,904 A	5/1998	Anderson	5,857,184 A	1/1999	Lynch
5,760,823 A	6/1998	Brunson et al.	5,862,134 A	1/1999	Deng
5,761,289 A	6/1998	Keshav	5,862,211 A	1/1999	Roush
5,764,736 A	6/1998	Shachar et al.	5,862,223 A	1/1999	Walker et al.
5,764,898 A	6/1998	Tsuji et al.	5,864,616 A	1/1999	Hartmeier
5,765,033 A	6/1998	Miloslavsky	5,864,848 A	1/1999	Horvitz et al.
5,768,360 A	6/1998	Reynolds et al.	5,867,484 A	2/1999	Shaunfield
5,768,527 A	6/1998	Zhu et al.	5,867,494 A	2/1999	Krishnaswamy et al.
5,774,583 A	6/1998	Sasaki et al.	5,867,495 A	2/1999	Elliott et al.
5,778,060 A	7/1998	Otto	5,867,559 A	2/1999	Jorgensen et al.
5,778,178 A	7/1998	Arunachalam	5,867,562 A	2/1999	Scherer
5,778,377 A	7/1998	Marlin et al.	5,867,822 A	2/1999	Sankar
5,784,438 A	7/1998	Martinez	5,870,464 A	2/1999	Brewster et al.
5,784,451 A	7/1998	Smith, Jr.	5,870,549 A	2/1999	Bobo, II
5,784,452 A	7/1998	Carney	5,872,841 A	2/1999	King et al.
5,787,160 A	7/1998	Chaney et al.	5,872,926 A	2/1999	Levac et al.
5,787,163 A	7/1998	Taylor et al.	5,873,032 A	2/1999	Cox et al.
5,790,635 A	8/1998	Dezonno	5,873,040 A	2/1999	Dunn et al.
5,790,650 A	8/1998	Dunn et al.	5,873,076 A	2/1999	Barr et al.
5,790,789 A	8/1998	Suarez	5,878,126 A	3/1999	Velamuri et al.
5,790,798 A	8/1998	Beckett, II et al.	5,878,130 A	3/1999	Andrews et al.
5,793,857 A	8/1998	Barnes et al.	5,878,230 A	3/1999	Weber et al.
5,793,861 A	8/1998	Haigh	5,881,146 A	3/1999	Hamilton
			5,883,891 A	3/1999	Williams et al.
			5,884,032 A	3/1999	Bateman et al.
			5,884,262 A	3/1999	Wise et al.
			5,887,173 A	3/1999	Ogawa et al.

(56)

References Cited

U.S. PATENT DOCUMENTS

5,889,474 A	3/1999	LaDue	5,970,065 A	10/1999	Miloslavsky
5,889,774 A	3/1999	Mirashrafi et al.	5,970,134 A	10/1999	Highland et al.
5,889,799 A	3/1999	Grossman et al.	5,974,135 A	10/1999	Breneman et al.
5,889,863 A	3/1999	Weber	5,974,414 A	10/1999	Stanczak et al.
5,892,764 A	4/1999	Riemann et al.	5,974,444 A	10/1999	Konrad
5,892,822 A	4/1999	Gottlieb et al.	5,974,448 A	10/1999	Yamauchi et al.
5,893,912 A	4/1999	Freund et al.	RE36,416 E	11/1999	Szlam et al.
5,894,512 A	4/1999	Zenner	5,978,465 A	11/1999	Corduroy et al.
5,896,444 A	4/1999	Perlman et al.	5,978,467 A	11/1999	Walker et al.
5,897,635 A	4/1999	Torres et al.	5,978,672 A	11/1999	Hartmaier et al.
5,901,138 A	5/1999	Bader et al.	5,978,836 A	11/1999	Ouchi
5,901,203 A	5/1999	Morganstein et al.	5,982,774 A	11/1999	Foladare et al.
5,901,209 A	5/1999	Tannenbaum et al.	5,982,870 A	11/1999	Pershan et al.
5,903,631 A	5/1999	Smith et al.	5,982,873 A	11/1999	Flockhart et al.
5,903,877 A	5/1999	Berkowitz et al.	5,983,218 A	11/1999	Syeda-Mahmood
5,905,495 A	5/1999	Tanaka et al.	5,987,102 A	11/1999	Elliott et al.
5,905,792 A	5/1999	Miloslavsky	5,987,117 A	11/1999	McNeil et al.
5,905,793 A	5/1999	Flockhart et al.	5,987,118 A	11/1999	Dickerman et al.
5,905,863 A	5/1999	Knowles et al.	5,987,423 A	11/1999	Arnold et al.
5,907,547 A	5/1999	Foladare et al.	5,987,446 A	11/1999	Corey et al.
5,911,134 A	6/1999	Castonguay et al.	5,991,365 A	11/1999	Pizano et al.
5,911,776 A	6/1999	Guck	5,991,390 A	11/1999	Booton
5,914,941 A	6/1999	Janky	5,991,391 A	11/1999	Miloslavsky
5,915,001 A	6/1999	Uppaluru	5,991,392 A	11/1999	Miloslavsky
5,915,008 A	6/1999	Dulman	5,991,393 A	11/1999	Kamen
5,915,011 A	6/1999	Miloslavsky	5,991,394 A	11/1999	Dezonno et al.
5,915,012 A	6/1999	Miloslavsky	5,991,395 A	11/1999	Miloslavsky
5,916,302 A	6/1999	Dunn et al.	5,995,606 A	11/1999	Civanlar et al.
5,917,817 A	6/1999	Dunn et al.	5,995,610 A	11/1999	Smidt et al.
5,917,898 A	6/1999	Bassa et al.	5,995,614 A	11/1999	Miloslavsky
5,918,213 A	6/1999	Bernard et al.	5,995,615 A	11/1999	Miloslavsky
5,920,621 A	7/1999	Gottlieb	5,996,000 A	11/1999	Shuster
5,920,719 A	7/1999	Sutton et al.	5,999,525 A	12/1999	Krishnaswamy et al.
5,920,865 A	7/1999	Ariga	5,999,609 A	12/1999	Nishimura
5,923,745 A	7/1999	Hurd	5,999,965 A	12/1999	Kelly
5,923,879 A	7/1999	Sasmazel et al.	6,002,396 A	12/1999	Davies
5,926,535 A	7/1999	Reynolds	6,002,760 A	12/1999	Gisby
5,926,538 A	7/1999	Deryugin et al.	6,003,034 A	12/1999	Tuli
5,926,539 A	7/1999	Shtivelman	6,005,845 A	12/1999	Svennesson et al.
5,933,492 A	8/1999	Turovski	6,005,920 A	12/1999	Fuller et al.
5,937,051 A	8/1999	Hurd et al.	6,005,931 A	12/1999	Neyman et al.
5,937,057 A	8/1999	Bell et al.	6,009,163 A	12/1999	Nabkel et al.
5,937,162 A	8/1999	Funk et al.	6,011,792 A	1/2000	Miloslavsky
5,937,388 A	8/1999	Davis et al.	6,011,844 A	1/2000	Uppaluru et al.
5,938,725 A	8/1999	Hara	6,011,974 A	1/2000	Cedervall et al.
5,940,075 A	8/1999	Mutschler, III et al.	6,012,152 A	1/2000	Douik et al.
5,940,478 A	8/1999	Vaudreuil et al.	6,014,137 A	1/2000	Burns
5,940,479 A	8/1999	Guy et al.	6,014,138 A	1/2000	Cain et al.
5,940,488 A	8/1999	DeGrazia et al.	6,014,379 A	1/2000	White et al.
5,940,495 A	8/1999	Bondarenko et al.	6,014,437 A	1/2000	Acker et al.
5,940,496 A	8/1999	Gisby et al.	6,014,647 A	1/2000	Nizzari et al.
5,940,497 A	8/1999	Miloslavsky	6,018,578 A	1/2000	Bondarenko et al.
5,940,598 A	8/1999	Strauss et al.	6,018,579 A	1/2000	Petrunka
5,940,823 A	8/1999	Schreiber et al.	6,018,761 A	1/2000	Uomini
5,943,416 A	8/1999	Gisby	6,021,262 A	2/2000	Cote et al.
5,946,375 A	8/1999	Pattison et al.	6,021,411 A	2/2000	Brophy et al.
5,946,386 A	8/1999	Rogers et al.	6,021,428 A	2/2000	Miloslavsky
5,946,387 A	8/1999	Miloslavsky	6,023,684 A	2/2000	Pearson
5,948,054 A	9/1999	Nielsen	6,023,723 A	2/2000	McCormick et al.
5,949,988 A	9/1999	Feisullin et al.	6,026,087 A	2/2000	Mirashrafi et al.
5,953,332 A	9/1999	Miloslavsky	6,026,375 A	2/2000	Hall et al.
5,953,405 A	9/1999	Miloslavsky	6,028,917 A	2/2000	Creamer et al.
5,953,406 A	9/1999	LaRue et al.	6,029,195 A	2/2000	Herz
5,956,482 A	9/1999	Agraharam et al.	6,038,293 A	3/2000	McNerney et al.
5,956,729 A	9/1999	Goetz et al.	6,038,537 A	3/2000	Matsuoka
5,958,014 A	9/1999	Cave	6,041,116 A	3/2000	Meyers
5,958,016 A	9/1999	Chang et al.	6,044,142 A	3/2000	Hammarstrom et al.
5,958,064 A	9/1999	Judd et al.	6,044,144 A	3/2000	Becker et al.
5,959,982 A	9/1999	Federkins et al.	6,044,146 A	3/2000	Gisby et al.
5,960,073 A	9/1999	Kikinis et al.	6,044,368 A	3/2000	Powers
5,960,411 A	9/1999	Hartman et al.	6,046,762 A	4/2000	Sonesh et al.
5,963,632 A	10/1999	Miloslavsky	6,047,060 A	4/2000	Fedorov et al.
5,963,635 A	10/1999	Szlam et al.	6,049,272 A	4/2000	Lee et al.
5,966,427 A	10/1999	Shaffer et al.	6,049,547 A	4/2000	Fisher et al.
5,966,695 A	10/1999	Melchione et al.	6,049,779 A	4/2000	Berkson
			6,052,514 A	4/2000	Gill et al.
			6,055,307 A	4/2000	Behnke et al.
			6,055,308 A	4/2000	Miloslavsky et al.
			6,055,513 A	4/2000	Katz et al.

(56)

References Cited

U.S. PATENT DOCUMENTS

6,058,163	A	5/2000	Pattison et al.	6,167,255	A	12/2000	Kennedy, III et al.
6,058,389	A	5/2000	Chandra et al.	6,167,395	A	12/2000	Beck et al.
6,058,435	A	5/2000	Sassin et al.	6,167,404	A	12/2000	Morcos et al.
6,061,054	A	5/2000	Jolly	6,170,011	B1	1/2001	Macleod Beck et al.
6,064,667	A	5/2000	Gisby et al.	6,173,052	B1	1/2001	Brady
6,064,722	A	5/2000	Clise et al.	6,173,316	B1	1/2001	De Boor et al.
6,064,723	A	5/2000	Cohn et al.	6,175,562	B1	1/2001	Cave
6,064,730	A	5/2000	Ginsberg	6,175,563	B1	1/2001	Miloslavsky
6,064,973	A	5/2000	Smith et al.	6,175,564	B1	1/2001	Miloslavsky et al.
6,067,357	A	5/2000	Kishinsky et al.	6,175,620	B1	1/2001	Rouge et al.
6,069,890	A	5/2000	White et al.	6,175,842	B1	1/2001	Kirk et al.
6,070,142	A	5/2000	McDonough et al.	6,178,239	B1	1/2001	Kishinsky et al.
6,070,144	A	5/2000	Ginsberg et al.	6,181,336	B1	1/2001	Chiu et al.
6,072,864	A	6/2000	Shtivelman et al.	6,181,736	B1	1/2001	McLaughlin et al.
6,073,013	A	6/2000	Agre et al.	6,181,788	B1	1/2001	Miloslavsky
6,073,105	A	6/2000	Sutcliffe et al.	6,182,059	B1	1/2001	Angotti et al.
6,073,109	A	6/2000	Flores et al.	6,182,249	B1	1/2001	Wookey et al.
6,073,124	A	6/2000	Krishnan et al.	6,185,287	B1	2/2001	Miloslavsky
6,075,783	A	6/2000	Voit	6,185,291	B1	2/2001	Miloslavsky
6,075,843	A	6/2000	Cave	6,185,292	B1	2/2001	Miloslavsky
6,076,101	A	6/2000	Kamakura et al.	6,185,427	B1	2/2001	Krasner et al.
6,076,105	A	6/2000	Wolff et al.	6,185,535	B1	2/2001	Hedin et al.
6,076,109	A	6/2000	Kikinis	6,188,688	B1	2/2001	Buskirk, Jr.
6,078,581	A	6/2000	Shtivelman et al.	6,192,250	B1	2/2001	Buskens et al.
6,078,583	A	6/2000	Takahara et al.	6,195,357	B1	2/2001	Polcyn
6,081,591	A	6/2000	Skoog	6,198,738	B1	3/2001	Chang et al.
6,081,592	A	6/2000	Battle	6,198,739	B1	3/2001	Neyman et al.
6,085,097	A	7/2000	Savery et al.	6,201,804	B1	3/2001	Kikinis
6,085,201	A	7/2000	Tso	6,201,863	B1	3/2001	Miloslavsky
6,088,340	A	7/2000	Buchholz et al.	6,205,135	B1	3/2001	Chinni et al.
6,088,696	A	7/2000	Moon et al.	6,205,412	B1	3/2001	Barskiy et al.
6,088,717	A	7/2000	Reed et al.	6,212,178	B1	4/2001	Beck et al.
6,094,479	A	7/2000	Lindeberg et al.	6,215,783	B1	4/2001	Neyman
6,094,673	A	7/2000	Dilip et al.	6,219,045	B1	4/2001	Leahy et al.
6,097,792	A	8/2000	Thornton	6,219,413	B1	4/2001	Burg
6,097,804	A	8/2000	Gilbert et al.	6,222,919	B1	4/2001	Hollatz et al.
6,097,938	A	8/2000	Paxson	6,226,285	B1	5/2001	Kozdon et al.
6,098,065	A	8/2000	Skillen et al.	6,229,524	B1	5/2001	Chernock et al.
6,104,711	A	8/2000	Voit	6,229,888	B1	5/2001	Miloslavsky
6,104,800	A	8/2000	Benson	6,230,197	B1	5/2001	Beck et al.
6,104,801	A	8/2000	Miloslavsky	6,233,234	B1	5/2001	Curry et al.
6,104,802	A	8/2000	Perlmutter	6,233,616	B1	5/2001	Reid
6,108,688	A	8/2000	Nielsen	6,236,857	B1	5/2001	Calabrese et al.
6,108,704	A	8/2000	Hutton et al.	6,240,285	B1	5/2001	Blum et al.
6,108,711	A	8/2000	Beck et al.	6,243,092	B1 *	6/2001	Okita et al. 715/866
6,112,085	A	8/2000	Garner et al.	6,243,373	B1	6/2001	Turock
6,115,596	A	9/2000	Raith et al.	6,243,375	B1	6/2001	Speicher
6,115,742	A	9/2000	Franklin et al.	6,243,379	B1	6/2001	Veerina et al.
6,118,865	A	9/2000	Gisby	6,243,713	B1	6/2001	Nelson et al.
6,119,155	A	9/2000	Rossmann et al.	6,249,807	B1	6/2001	Shaw et al.
6,119,167	A	9/2000	Boyle et al.	6,253,129	B1	6/2001	Jenkins et al.
6,122,360	A	9/2000	Neyman et al.	6,256,489	B1	7/2001	Lichter et al.
6,122,364	A	9/2000	Petrunka et al.	6,256,503	B1	7/2001	Stephens
6,122,365	A	9/2000	Yegoshin	6,259,692	B1	7/2001	Shtivelman et al.
6,122,632	A	9/2000	Botts et al.	6,259,774	B1	7/2001	Miloslavsky
6,125,113	A	9/2000	Farris et al.	6,259,786	B1	7/2001	Gisby
6,125,126	A	9/2000	Hallenst.ang.1	6,263,049	B1	7/2001	Kuhn
6,128,379	A	10/2000	Smyk	6,263,065	B1	7/2001	Durinovic-Johri et al.
6,128,482	A	10/2000	Nixon et al.	6,263,066	B1	7/2001	Shtivelman et al.
6,128,603	A	10/2000	Dent et al.	6,263,359	B1	7/2001	Fong et al.
6,128,646	A	10/2000	Miloslavsky	6,275,693	B1	8/2001	Lin et al.
6,130,933	A	10/2000	Miloslavsky	6,278,976	B1	8/2001	Kochian
6,134,217	A	10/2000	Stiliadis et al.	6,278,996	B1	8/2001	Richardson et al.
6,134,235	A	10/2000	Goldman et al.	6,282,429	B1	8/2001	Baiyor et al.
6,134,315	A	10/2000	Galvin	6,282,565	B1	8/2001	Shaw et al.
6,134,318	A	10/2000	O'Neil	6,285,316	B1	9/2001	Nir et al.
6,134,530	A *	10/2000	Bunting et al. 705/7.25	6,285,364	B1	9/2001	Giordano, III et al.
6,137,870	A	10/2000	Scherer	6,286,033	B1	9/2001	Kishinsky et al.
6,138,139	A	10/2000	Beck et al.	6,286,084	B1	9/2001	Wexler et al.
6,141,345	A	10/2000	Goeddel et al.	6,286,129	B1 *	9/2001	Agarwal et al. 717/105
6,148,074	A	11/2000	Miloslavsky et al.	6,289,094	B1	9/2001	Miloslavsky
6,157,653	A	12/2000	Kline et al.	6,292,181	B1	9/2001	Banerjee et al.
6,157,655	A	12/2000	Shtivelman	6,292,553	B1	9/2001	Fellingham et al.
6,157,924	A	12/2000	Austin	6,295,353	B1	9/2001	Flockhart et al.
6,166,735	A	12/2000	Dom et al.	6,295,530	B1	9/2001	Ritchie et al.
				6,298,041	B1	10/2001	Packer
				6,301,480	B1	10/2001	Kennedy, III et al.
				6,304,898	B1	10/2001	Shiigi
				6,314,089	B1	11/2001	Szlam et al.

(56)

References Cited

U.S. PATENT DOCUMENTS

6,314,430	B1	11/2001	Chang	6,452,609	B1	9/2002	Katinsky et al.
6,320,857	B1	11/2001	Tonnby et al.	6,453,038	B1	9/2002	McFarlane et al.
6,320,951	B1	11/2001	Shtivelman et al.	6,453,341	B1	9/2002	Miloslavsky
6,324,276	B1	11/2001	Uppaluru et al.	6,456,615	B1	9/2002	Kikinis
6,330,323	B1	12/2001	Gottlieb et al.	6,456,619	B1	9/2002	Sassin et al.
6,330,426	B2	12/2001	Brown et al.	6,459,697	B1	10/2002	Neyman
6,332,022	B1	12/2001	Martinez	6,463,148	B1	10/2002	Brady
6,332,154	B2	12/2001	Beck et al.	6,470,010	B1	10/2002	Szviatovszki et al.
6,332,163	B1	12/2001	Bowman-Amuah	6,470,080	B2	10/2002	Perlmutter
6,333,980	B1	12/2001	Hollatz et al.	6,473,787	B2	10/2002	Miloslavsky
6,335,927	B1	1/2002	Elliott et al.	6,480,600	B1	11/2002	Neyman et al.
6,337,904	B1	1/2002	Gisby	6,487,663	B1	11/2002	Jaisimha et al.
6,339,593	B1	1/2002	Kikinis	6,489,954	B1	12/2002	Powlette
6,343,281	B1	1/2002	Kato	6,490,350	B2	12/2002	McDuff et al.
6,345,290	B2	2/2002	Okada et al.	6,493,353	B2	12/2002	Kelly et al.
6,345,300	B1	2/2002	Bakshi et al.	6,493,433	B2	12/2002	Clabaugh et al.
6,345,305	B1	2/2002	Beck et al.	6,493,447	B1	12/2002	Goss et al.
6,346,952	B1	2/2002	Shtivelman	6,496,567	B1	12/2002	Bjornberg et al.
6,347,085	B2	2/2002	Kelly	6,496,702	B1	12/2002	Lockhart
6,353,608	B1	3/2002	Cullers et al.	6,496,981	B1	12/2002	Wistendahl et al.
6,353,667	B1	3/2002	Foster et al.	6,498,897	B1	12/2002	Nelson et al.
6,359,981	B1	3/2002	Neyman et al.	6,499,088	B1	12/2002	Wexler et al.
6,362,838	B1	3/2002	Szlam et al.	6,512,825	B1	1/2003	Lindholm et al.
6,363,411	B1	3/2002	Dugan et al.	6,515,996	B1	2/2003	Tonnby et al.
6,366,575	B1	4/2002	Barkan et al.	6,519,246	B1	2/2003	Strahs
6,366,586	B1	4/2002	Christie	6,519,617	B1	2/2003	Wanderski et al.
6,366,651	B1	4/2002	Griffith et al.	6,532,493	B1	3/2003	Aviani, Jr. et al.
6,366,658	B1	4/2002	Bjornberg et al.	6,535,492	B2	3/2003	Shtivelman
6,366,663	B1	4/2002	Bauer et al.	6,536,043	B1	3/2003	Guedalia
6,366,925	B1	4/2002	Meltzer et al.	6,539,419	B2	3/2003	Beck et al.
6,370,238	B1	4/2002	Sansone et al.	6,546,405	B2	4/2003	Gupta et al.
6,370,508	B2	4/2002	Beck et al.	6,549,539	B1	4/2003	Neyman
6,370,567	B1	4/2002	Ouchi	6,553,114	B1	4/2003	Fisher et al.
6,373,836	B1	4/2002	Deryugin et al.	6,554,183	B1	4/2003	Sticha et al.
6,373,937	B1	4/2002	Yegoshin	6,560,328	B1	5/2003	Bondarenko et al.
6,377,568	B1	4/2002	Kelly	6,560,329	B1	5/2003	Draginich et al.
6,377,583	B1	4/2002	Lyles et al.	6,560,607	B1	5/2003	Lassenen
6,377,944	B1	4/2002	Busey et al.	6,563,788	B1	5/2003	Torba et al.
6,377,975	B1	4/2002	Florman	6,567,854	B1	5/2003	Olshansky et al.
6,381,640	B1	4/2002	Beck et al.	6,581,105	B2	6/2003	Miloslavsky et al.
6,385,191	B1	5/2002	Coffman et al.	6,594,269	B1	7/2003	Polcyn
6,385,202	B1	5/2002	Katseff et al.	6,597,685	B2	7/2003	Miloslavsky et al.
6,385,646	B1	5/2002	Brown et al.	6,600,733	B2	7/2003	Deng
6,389,007	B1	5/2002	Shenkman et al.	6,600,822	B2	7/2003	Kamen
6,389,133	B1	5/2002	Kamen	6,603,762	B1	8/2003	Kikinis
6,393,018	B2	5/2002	Miloslavsky	6,603,854	B1	8/2003	Judkins et al.
6,393,122	B1	5/2002	Belzile	6,611,498	B1	8/2003	Baker et al.
6,393,278	B1	5/2002	Buchanan et al.	6,611,590	B1	8/2003	Lu et al.
6,393,481	B1	5/2002	Deo et al.	6,614,780	B2	9/2003	Hakim et al.
6,396,834	B1	5/2002	Bonomi et al.	6,614,781	B1	9/2003	Elliott et al.
6,396,919	B1	5/2002	Shimada et al.	6,625,139	B2	9/2003	Miloslavsky et al.
6,400,725	B1	6/2002	Ross	6,628,666	B1	9/2003	Pickering et al.
6,401,066	B1	6/2002	McIntosh	6,631,399	B1	10/2003	Stanczak et al.
6,401,094	B1	6/2002	Stemp et al.	6,633,910	B1	10/2003	Rajan et al.
6,405,033	B1	6/2002	Kennedy, III et al.	6,650,747	B1	11/2003	Bala et al.
6,407,996	B1	6/2002	Witchalls	6,651,085	B1	11/2003	Woods
6,407,999	B1	6/2002	Olkkonen et al.	6,661,882	B1	12/2003	Muir et al.
6,408,064	B1	6/2002	Fedorov et al.	6,668,286	B2	12/2003	Bateman et al.
6,411,806	B1	6/2002	Garner et al.	6,678,718	B1	1/2004	Khoury et al.
6,418,146	B1	7/2002	Miloslavsky	6,681,010	B1	1/2004	Anderson et al.
6,418,199	B1	7/2002	Perrone	6,687,241	B1	2/2004	Goss
6,424,709	B1	7/2002	Doyle et al.	6,690,788	B1	2/2004	Bauer et al.
6,427,002	B2	7/2002	Campbell et al.	6,693,893	B1	2/2004	Ehlinger
6,430,174	B1	8/2002	Jennings et al.	6,704,409	B1	3/2004	Dilip et al.
6,430,282	B1	8/2002	Bannister et al.	6,704,410	B1	3/2004	McFarlane et al.
6,434,231	B2	8/2002	Neyman et al.	6,704,411	B1	3/2004	Nishidate
6,434,530	B1	8/2002	Sloane et al.	6,707,903	B2	3/2004	Burok et al.
6,434,549	B1	8/2002	Linetsky et al.	6,711,249	B2	3/2004	Weissman et al.
6,442,242	B1	8/2002	McAllister et al.	6,711,611	B2	3/2004	Hanhan
6,442,247	B1	8/2002	Garcia	6,714,643	B1	3/2004	Gargeya et al.
6,445,788	B1	9/2002	Torba	6,718,032	B1	4/2004	Vrenjak et al.
6,449,260	B1	9/2002	Sassin et al.	6,718,366	B2	4/2004	Beck et al.
6,449,270	B1	9/2002	Miloslavsky	6,721,306	B1	4/2004	Farris et al.
6,449,358	B1	9/2002	Anisimov et al.	6,731,626	B1	5/2004	Neyman
6,449,646	B1	9/2002	Sikora et al.	6,735,298	B2	5/2004	Neyman et al.
				6,744,877	B1	6/2004	Edwards
				6,744,878	B1	6/2004	Komissarchik et al.
				6,748,211	B1	6/2004	Isaac et al.
				6,751,210	B1	6/2004	Shaffer et al.

(56)

References Cited

U.S. PATENT DOCUMENTS

6,753,784 B1	6/2004	Sznaider et al.	7,216,350 B2	5/2007	Martin et al.
6,754,181 B1	6/2004	Elliott et al.	7,221,377 B1	5/2007	Okita et al.
6,760,322 B1	7/2004	Fukuda et al.	7,222,301 B2	5/2007	Makagon et al.
6,760,324 B1	7/2004	Scott et al.	7,231,032 B2	6/2007	Nevman et al.
6,760,428 B2	7/2004	Foster	7,236,486 B2	6/2007	Baker et al.
6,760,727 B1	7/2004	Schroeder et al.	7,236,584 B2	6/2007	Torba
6,763,104 B1	7/2004	Judkins et al.	7,242,760 B2	7/2007	Shires
6,763,369 B1	7/2004	Ytuarte et al.	7,245,641 B2 *	7/2007	Kim H04L 49/30
6,771,765 B1	8/2004	Crowther et al.			370/367
6,778,527 B1	8/2004	Amin	7,245,711 B2	7/2007	Margolis
6,785,375 B1	8/2004	Beddus et al.	7,246,009 B2	7/2007	Hamblen et al.
6,785,710 B2	8/2004	Kikinis	7,254,219 B1	8/2007	Hansen et al.
6,785,740 B1	8/2004	Yoneda et al.	7,254,641 B2	8/2007	Broughton et al.
6,788,779 B2	9/2004	Ostapchuck	7,263,372 B2	8/2007	Lockhart
6,798,771 B1	9/2004	Low et al.	7,263,671 B2	8/2007	Hull et al.
6,801,520 B2	10/2004	Philonenko	7,269,263 B2	9/2007	Dedieu et al.
6,801,928 B2	10/2004	Nuestro	7,272,627 B2	9/2007	Petrovykh
6,804,346 B1	10/2004	Mewhinney	7,277,424 B1	10/2007	Dowling
6,816,871 B2	11/2004	Lee	7,277,536 B2	10/2007	Ostapchuk
6,816,878 B1	11/2004	Zimmers et al.	7,277,916 B2	10/2007	Nuestro
6,845,154 B1	1/2005	Cave et al.	7,283,519 B2	10/2007	Girard
6,847,715 B1	1/2005	Swartz	7,336,649 B1	2/2008	Huang
6,847,825 B1	1/2005	Duvall et al.	7,363,228 B2	4/2008	Wyss et al.
6,850,602 B1	2/2005	Chou	7,372,956 B1	5/2008	Kikinis et al.
6,850,614 B1	2/2005	Collins	7,373,405 B2	5/2008	Deryugin et al.
6,859,529 B2	2/2005	Duncan et al.	7,373,410 B2	5/2008	Monza et al.
6,865,267 B2	3/2005	Dezonno	7,376,227 B2	5/2008	Anisimov et al.
6,868,391 B1	3/2005	Hultgren	7,376,431 B2	5/2008	Niedermeyer
6,874,119 B2	3/2005	Macleod Beck et al.	7,401,112 B1	7/2008	Matz et al.
6,876,632 B1	4/2005	Takeda	7,415,009 B2	8/2008	Neyman
6,879,586 B2	4/2005	Miloslavsky et al.	7,418,094 B2	8/2008	Golitsin et al.
6,882,996 B2	4/2005	Preisig et al.	7,428,303 B2	9/2008	Campbell et al.
6,898,190 B2	5/2005	Shtivelman et al.	7,434,204 B1	10/2008	Everingham et al.
6,903,685 B1	6/2005	Arndt et al.	7,460,496 B2	12/2008	Miloslavsky et al.
6,907,455 B1	6/2005	Wolfe et al.	7,496,640 B2	2/2009	Hanhan
6,910,072 B2	6/2005	Macleod Beck et al.	7,535,479 B2	5/2009	Okita et al.
6,912,272 B2	6/2005	Kirk et al.	7,558,383 B2	7/2009	Shtivelman et al.
6,922,411 B1	7/2005	Taylor	7,561,887 B2	7/2009	Lockhart
6,922,689 B2	7/2005	Shtivelman	7,564,840 B2	7/2009	Elliott et al.
6,934,379 B2	8/2005	Falcon et al.	7,565,428 B2	7/2009	Deryugin et al.
6,934,381 B1	8/2005	Klein et al.	7,609,829 B2 *	10/2009	Wang et al. 379/201.01
6,944,272 B1	9/2005	Thomas	7,610,347 B2	10/2009	Petrovykh
6,958,994 B2	10/2005	Zhakov et al.	7,619,996 B2	11/2009	Miloslavsky et al.
6,965,914 B2	11/2005	Dowling	7,669,182 B2	2/2010	Garcia
6,970,844 B1 *	11/2005	Bierenbaum 705/39	7,672,998 B1	3/2010	Haskins et al.
6,977,740 B1	12/2005	Mandalia	7,706,520 B1	4/2010	Waterson et al.
6,981,020 B2	12/2005	Miloslavsky et al.	7,715,332 B2	5/2010	Miloslavsky et al.
6,985,478 B2	1/2006	Pogossiants et al.	7,716,292 B2	5/2010	Kikinis
6,985,943 B2	1/2006	Deryugin et al.	7,739,325 B1	6/2010	Okita et al.
6,987,977 B2	1/2006	Lockhart	7,764,231 B1	7/2010	Karr et al.
6,996,603 B1	2/2006	Srinivasan	7,769,161 B1 *	8/2010	Hession et al. 379/266.01
7,006,614 B2	2/2006	Feinberg et al.	7,779,067 B2	8/2010	Beck et al.
7,020,264 B1	3/2006	Neyman et al.	7,792,773 B2	9/2010	McCord et al.
7,031,442 B1	4/2006	Neyman et al.	7,808,977 B2	10/2010	Kikinis
7,036,128 B1	4/2006	Julia et al.	7,823,167 B2	10/2010	Makagon et al.
7,039,176 B2	5/2006	Borodow et al.	7,853,717 B2	12/2010	Petrovykh
7,039,857 B2	5/2006	Beck et al.	7,856,095 B2	12/2010	Brown
7,076,048 B2	7/2006	Lee et al.	7,903,807 B2	3/2011	Neyman et al.
7,079,641 B2	7/2006	Ostapchuck	7,907,598 B2	3/2011	Anisimov et al.
7,080,092 B2	7/2006	Upton	7,929,978 B2	4/2011	Lockhart
7,088,814 B1	8/2006	Shaffer et al.	7,957,401 B2	6/2011	Zalenski et al.
7,092,509 B1	8/2006	Mears et al.	8,009,821 B1	8/2011	Apparao et al.
7,106,850 B2	9/2006	Campbell et al.	8,018,921 B2	9/2011	Pogossiants et al.
7,110,523 B2	9/2006	Gagle et al.	8,024,401 B1	9/2011	Gurbani et al.
7,110,525 B1	9/2006	Heller et al.	8,031,698 B2	10/2011	Neyman
7,117,244 B2	10/2006	Florman et al.	8,036,214 B2	10/2011	Elliott et al.
7,120,700 B2	10/2006	Macleod Beck et al.	8,059,812 B1	11/2011	Bundy
7,127,400 B2	10/2006	Koch	8,068,598 B1	11/2011	Russi et al.
7,133,830 B1 *	11/2006	Hoban et al. 704/270.1	8,085,761 B2	12/2011	Elliott et al.
7,136,475 B1	11/2006	Rogers et al.	8,089,958 B2	1/2012	Elliott et al.
7,155,496 B2	12/2006	Froyd et al.	8,126,133 B1	2/2012	Everingham et al.
7,155,512 B2	12/2006	Lean et al.	8,130,749 B2	3/2012	Kikinis
7,159,224 B2	1/2007	Sharma et al.	8,180,662 B2	5/2012	Minert et al.
7,167,924 B1	1/2007	Symonds et al.	8,180,666 B2	5/2012	Minert et al.
7,184,747 B2	2/2007	Bogat	8,199,891 B2	6/2012	Brown et al.
			8,209,207 B2	6/2012	Minert et al.
			8,209,209 B2	6/2012	Minert et al.
			8,223,948 B2	7/2012	Minert et al.
			8,226,477 B1	7/2012	Machado et al.

(56)	References Cited		2002/0176404 A1	11/2002	Girard	
	U.S. PATENT DOCUMENTS		2003/0002479 A1	1/2003	Vortman et al.	
			2003/0002652 A1	1/2003	Neyman et al.	
			2003/0002654 A1	1/2003	Torba	
	8,254,404 B2	8/2012 Rabenko et al.	2003/0007621 A1	1/2003	Graves et al.	
	8,254,558 B2	8/2012 Minert et al.	2003/0009530 A1	1/2003	Philonenko et al.	
	8,270,421 B2	9/2012 Elliott et al.	2003/0018702 A1*	1/2003	Broughton	H04M 3/523
	8,275,111 B2	9/2012 Golitsin et al.				709/202
	8,345,856 B1	1/2013 Anisimov et al.	2003/0018729 A1	1/2003	Miloslavsky	
	8,351,595 B2	1/2013 Peterson et al.	2003/0021259 A1	1/2003	Miloslavsky et al.	
	8,358,769 B2	1/2013 Neyman et al.	2003/0021406 A1	1/2003	Ostapchuck	
	8,395,994 B2	3/2013 Stevenson et al.	2003/0026414 A1	2/2003	Baker et al.	
	8,396,205 B1	3/2013 Lowry et al.	2003/0037113 A1	2/2003	Petrovykh	
	8,411,844 B1	4/2013 Anisimov et al.	2003/0043832 A1	3/2003	Anisimov et al.	
	8,693,347 B2	4/2014 Elliott et al.	2003/0051037 A1	3/2003	Sundaram et al.	
	9,002,920 B2	4/2015 Deryugin et al.	2003/0055884 A1	3/2003	Yuen et al.	
	RE45,583 E	6/2015 Lockhart	2003/0058884 A1	3/2003	Kallner et al.	
	9,118,781 B1	8/2015 Kavulak et al.	2003/0084128 A1	5/2003	Anderson et al.	
	2001/0000458 A1	4/2001 Shtivelman et al.	2003/0084349 A1	5/2003	Friedrichs et al.	
	2001/0001150 A1	5/2001 Miloslavsky	2003/0088421 A1	5/2003	Maes et al.	
	2001/0005382 A1	6/2001 Cave et al.	2003/0097457 A1	5/2003	Saran et al.	
	2001/0011366 A1	8/2001 Beck et al.	2003/0099343 A1	5/2003	Dezonno	
	2001/0013041 A1	8/2001 Macleod Beck et al.	2003/0115353 A1	6/2003	Deryugin et al.	
	2001/0014604 A1	8/2001 Kingdon et al.	2003/0125048 A1	7/2003	Lockhart	
	2001/0023430 A1	9/2001 Srinivasan	2003/0135592 A1	7/2003	Vetter et al.	
	2001/0023448 A1	9/2001 Hanhan	2003/0161296 A1	8/2003	Butler et al.	
	2001/0024497 A1	9/2001 Campbell et al.	2003/0161448 A1	8/2003	Parolkar et al.	
	2001/0025309 A1	9/2001 Macleod Beck et al.	2003/0179729 A1	9/2003	MacLeod Beck et al.	
	2001/0028649 A1	10/2001 Pogossians et al.	2003/0212558 A1	11/2003	Matula	
	2001/0029519 A1	10/2001 Hallinan et al.	2003/0216923 A1	11/2003	Gilmore et al.	
	2001/0037316 A1	11/2001 Shiloh	2003/0219029 A1	11/2003	Pickett	
	2001/0038624 A1	11/2001 Greenberg et al.	2003/0220875 A1	11/2003	Lam et al.	
	2001/0040887 A1	11/2001 Shtivelman et al.	2003/0229529 A1	12/2003	Mui et al.	
	2001/0042095 A1	11/2001 Kim et al.	2004/0006739 A1*	1/2004	Mulligan	G06F 9/466
	2001/0043586 A1	11/2001 Miloslavsky				715/234
	2001/0043589 A1	11/2001 Kikinis	2004/0017797 A1	1/2004	Chen et al.	
	2001/0044676 A1	11/2001 Macleod Beck et al.	2004/0019638 A1	1/2004	Makagon et al.	
	2001/0044828 A1	11/2001 Kikinis	2004/0030557 A1	2/2004	Culy et al.	
	2001/0054064 A1	12/2001 Kannan	2004/0047302 A1	3/2004	Dezonno et al.	
	2002/0001300 A1	1/2002 Miloslavsky et al.	2004/0054743 A1*	3/2004	McPartlan	H04M 3/5235
	2002/0012428 A1	1/2002 Neyman et al.				709/206
	2002/0013150 A1	1/2002 McKenna et al.	2004/0064348 A1	4/2004	Humenansky et al.	
	2002/0019844 A1	2/2002 Kurowski et al.	2004/0081183 A1	4/2004	Monza et al.	
	2002/0019846 A1	2/2002 Miloslavsky et al.	2004/0083195 A1	4/2004	McCord et al.	
	2002/0025819 A1	2/2002 Cetusic et al.	2004/0083281 A1	4/2004	Makagon et al.	
	2002/0035647 A1	3/2002 Brown et al.	2004/0083479 A1	4/2004	Bondarenko et al.	
	2002/0037076 A1	3/2002 Perlmuter	2004/0083482 A1	4/2004	Makagon et al.	
	2002/0041674 A1	4/2002 Kamen	2004/0102977 A1	5/2004	Metzler et al.	
	2002/0054579 A1	5/2002 Miloslavsky	2004/0107025 A1	6/2004	Ransom et al.	
	2002/0055853 A1	5/2002 Macleod Beck et al.	2004/0111269 A1	6/2004	Koch	
	2002/0056000 A1	5/2002 Coussement	2004/0120502 A1*	6/2004	Strathmeyer et al.	379/265.01
	2002/0057671 A1	5/2002 Kikinis	2004/0169675 A1	9/2004	Beck et al.	
	2002/0059164 A1	5/2002 Shtivelman	2004/0179516 A1	9/2004	Neyman	
	2002/0059374 A1	5/2002 Nuestro	2004/0181574 A1	9/2004	Hanhan	
	2002/0060988 A1	5/2002 Shtivelman	2004/0199580 A1	10/2004	Zhakov et al.	
	2002/0062385 A1	5/2002 Dowling	2004/0208134 A1	10/2004	Neyman et al.	
	2002/0064149 A1	5/2002 Elliott et al.	2004/0208309 A1	10/2004	Miloslavsky	
	2002/0071529 A1	6/2002 Nelkenbaum	2004/0213400 A1	10/2004	Golitsin et al.	
	2002/0076031 A1	6/2002 Falcon et al.	2004/0223490 A1	11/2004	Donovan et al.	
	2002/0078150 A1	6/2002 Thompson et al.	2004/0264678 A1	12/2004	Ostapchuck	
	2002/0087648 A1	7/2002 Petrovykh	2004/0267892 A1	12/2004	Kikinis	
	2002/0091726 A1	7/2002 Macleod Beck et al.	2005/0013417 A1	1/2005	Zimmers et al.	
	2002/0095462 A1	7/2002 Beck et al.	2005/0033851 A1	2/2005	Kikinis	
	2002/0097708 A1	7/2002 Deng	2005/0041678 A1	2/2005	Nuestro	
	2002/0099738 A1	7/2002 Grant	2005/0128961 A1	6/2005	Miloslavsky et al.	
	2002/0101866 A1	8/2002 Miloslavsky et al.	2005/0147090 A1	7/2005	MacLeod Beck et al.	
	2002/0101880 A1	8/2002 Kim	2005/0154792 A1	7/2005	Deryugin et al.	
	2002/0103998 A1	8/2002 DeBruine	2005/0207559 A1	9/2005	Shtivelman et al.	
	2002/0105957 A1	8/2002 Bondarenko et al.	2006/0029206 A1	2/2006	Anisimov et al.	
	2002/0114278 A1	8/2002 Coussement	2006/0034262 A1	2/2006	Pogossians et al.	
	2002/0114441 A1	8/2002 Coussement	2006/0079250 A1	4/2006	Lockhart	
	2002/0120719 A1	8/2002 Lee et al.	2006/0080107 A1	4/2006	Hill et al.	
	2002/0123899 A1	9/2002 Hall et al.	2006/0095568 A1	5/2006	Makagon et al.	
	2002/0126678 A1	9/2002 Kelly et al.	2006/0109976 A1	5/2006	Sundaram et al.	
	2002/0126828 A1	9/2002 Kamen	2006/0133594 A1	6/2006	Neyman et al.	
	2002/0131399 A1	9/2002 Philonenko	2006/0153173 A1	7/2006	Beck et al.	
	2002/0136167 A1	9/2002 Steele et al.	2006/0209797 A1	9/2006	Anisimov et al.	
	2002/0150311 A1	10/2002 Lynn	2006/0210047 A1	9/2006	Neyman et al.	
	2002/0169834 A1	11/2002 Miloslavsky et al.	2006/0245421 A1	11/2006	Ostapchuck	

(56)

References Cited

U.S. PATENT DOCUMENTS

2007/0002744	A1	1/2007	Mewhinney et al.	AU	5274398	3/1998
2007/0041525	A1 *	2/2007	Tingley et al. 379/88.17	AU	6023598	8/1998
2007/0041567	A1	2/2007	Anisimov et al.	AU	6034698	8/1998
2007/0071224	A1	3/2007	Shtivelman et al.	AU	6167398	8/1998
2007/0110043	A1	5/2007	Girard	AU	6319498	8/1998
2007/0127707	A1	6/2007	Koser et al.	AU	6655298	9/1998
2007/0143301	A1 *	6/2007	Tran 707/10	AU	6655398	9/1998
2007/0195940	A1	8/2007	Miloslavsky et al.	AU	7099298	10/1998
2007/0213073	A1	9/2007	Lockhart	AU	735134	B2 3/1999
2007/0274495	A1	11/2007	Youd et al.	AU	736449	B2 4/1999
2008/0002822	A1	1/2008	Petrovykh	AU	737483	B2 4/1999
2008/0013531	A1	1/2008	Elliott et al.	AU	743217	B2 4/1999
2008/0025295	A1	1/2008	Elliott et al.	AU	745404	B2 4/1999
2008/0034354	A1 *	2/2008	Broughton H04M 3/523	AU	748636	B2 4/1999
			717/139	AU	9225198	4/1999
2008/0043728	A1	2/2008	Miloslavsky et al.	AU	9228098	4/1999
2008/0043955	A1	2/2008	Shtivelman et al.	AU	9381998	4/1999
2008/0043975	A1	2/2008	Miloslavsky et al.	AU	9479298	4/1999
2008/0043977	A1	2/2008	Neyman et al.	AU	743880	B2 5/1999
2008/0046504	A1	2/2008	Deryugin et al.	AU	1118899	5/1999
2008/0046531	A1	2/2008	Shtivelman et al.	AU	740090	B2 6/1999
2008/0049731	A1	2/2008	Kikinis	AU	743737	B2 6/1999
2008/0049737	A1	2/2008	Neyman	AU	744340	B2 6/1999
2008/0049928	A1	2/2008	Miloslavsky et al.	AU	1120099	6/1999
2008/0049929	A1	2/2008	Miloslavsky et al.	AU	1276799	6/1999
2008/0062971	A1	3/2008	Kikinis	AU	1286299	6/1999
2008/0130844	A1	6/2008	Hubbard et al.	AU	741437	B2 8/1999
2008/0205378	A1	8/2008	Wyss et al.	AU	758713	B2 8/1999
2008/0222240	A1	9/2008	Deryugin et al.	AU	2595499	8/1999
2008/0285739	A1	11/2008	Golitsin et al.	AU	2595599	8/1999
2009/0089136	A1	4/2009	Minert et al.	AU	2667299	8/1999
2009/0089451	A1	4/2009	Petrovykh	AU	2674899	8/1999
2009/0227267	A1	9/2009	Lockhart	AU	739979	B2 9/1999
2009/0240346	A1	9/2009	Cadigan, Jr. et al.	AU	2674799	9/1999
2010/0106710	A1	4/2010	Nishizawa et al.	AU	749023	B2 12/1999
2010/0157979	A1	6/2010	Anisimov et al.	AU	4427299	12/1999
2010/0198930	A1	8/2010	Kikinis	AU	4819499	12/1999
2011/0099602	A1	4/2011	Apparao et al.	AU	746085	B2 1/2000
2011/0110363	A1	5/2011	Anandani	AU	4426799	1/2000
2011/0178946	A1	7/2011	Minert et al.	AU	750215	B2 4/2000
2011/0179304	A1	7/2011	Peterson	AU	754238	B2 4/2000
2011/0179398	A1	7/2011	Peterson	AU	755234	B2 4/2000
2011/0182418	A1	7/2011	Anisimov et al.	AU	5807099	4/2000
2012/0047266	A1	2/2012	Minert	AU	5810599	4/2000
2012/0066016	A1	3/2012	Minert et al.	AU	5813699	4/2000
2012/0177195	A1	7/2012	Elliott et al.	AU	748456	B2 5/2000
2012/0195415	A1	8/2012	Wyss et al.	AU	751143	B2 5/2000
2012/0250849	A1	10/2012	Liu et al.	AU	751232	B2 5/2000
2013/0016115	A1	1/2013	Minert et al.	AU	751269	B2 5/2000
2013/0070757	A1	3/2013	Elliott et al.	AU	751301	B2 5/2000
2013/0129067	A1	5/2013	Neyman et al.	AU	755138	B2 5/2000
2013/0230160	A1	9/2013	Neyman et al.	AU	1233800	5/2000
2014/0376708	A1	12/2014	Deryugin et al.	AU	1327200	5/2000
2014/0379936	A1	12/2014	Anisimov et al.	AU	1328200	5/2000
2015/0201021	A1	7/2015	Beck et al.	AU	1328300	5/2000
2015/0244870	A1	8/2015	Neyman et al.	AU	1454700	5/2000
				AU	1717700	5/2000
				AU	1718600	5/2000
				AU	2045900	6/2000
				AU	748447	B2 7/2000
				AU	3113800	7/2000
				AU	2964900	9/2000
				AU	3470800	9/2000
				AU	4507700	2/2001
				AU	6798300	4/2001
AT	316736	2/2006		AU	1077201	6/2001
AT	317621	2/2006		AU	1077301	6/2001
AT	318048	3/2006		AU	8006800	6/2001
AT	337678	9/2006		AU	4732501	10/2001
AT	379921	12/2007		AU	5384201	10/2001
AT	380434	12/2007		AU	5724801	11/2001
AT	384398	2/2008		AU	756656	B2 1/2003
AT	388578	3/2008		AU	2003300117	8/2004
AT	401736	8/2008		BR	9913621	A 5/2001
AT	413059	11/2008		BR	9913622	A 5/2001
AT	424090	3/2009		CA	2178705	A1 3/1997
AT	465451	5/2010		CA	2391428	A1 3/1997
AT	474415	7/2010		CA	2259912	C 1/1998
AU	2604797	10/1997		CA	2280002	A1 8/1999
AU	718233	B2 3/1998				

FOREIGN PATENT DOCUMENTS

AT	316736	2/2006		AU	5274398	3/1998
AT	317621	2/2006		AU	6023598	8/1998
AT	318048	3/2006		AU	6034698	8/1998
AT	337678	9/2006		AU	6167398	8/1998
AT	379921	12/2007		AU	6319498	8/1998
AT	380434	12/2007		AU	6655298	9/1998
AT	384398	2/2008		AU	6655398	9/1998
AT	388578	3/2008		AU	7099298	10/1998
AT	401736	8/2008		AU	735134	B2 3/1999
AT	413059	11/2008		AU	736449	B2 4/1999
AT	424090	3/2009		AU	737483	B2 4/1999
AT	465451	5/2010		AU	743217	B2 4/1999
AT	474415	7/2010		AU	745404	B2 4/1999
AU	2604797	10/1997		AU	748636	B2 4/1999
AU	718233	B2 3/1998		AU	9225198	4/1999

(56)

References Cited

FOREIGN PATENT DOCUMENTS

CA	2289193	A1	12/1998	EP	0420779	A2	4/1991
CA	2289198	A1	12/1998	EP	0424015	A2	4/1991
CA	2302397	A1	3/1999	EP	0425161	A2	5/1991
CA	2302488	A1	3/1999	EP	0425163	A2	5/1991
CA	2302674	A1	3/1999	EP	0515068	A2	11/1992
CA	2302680	A1	3/1999	EP	0528732	A1	2/1993
CA	2302704	A1	3/1999	EP	0532972	A1	3/1993
CA	2302678	A1	4/1999	EP	0539105	A2	4/1993
CA	2308590	A1	5/1999	EP	0559979	A2	9/1993
CA	2309185	A1	5/1999	EP	0568770	A2	11/1993
CA	2309186	A1	5/1999	EP	0610625	A2	8/1994
CA	2309183	A1	6/1999	EP	0647050	A2	4/1995
CA	2320978	A1	8/1999	EP	0647051	A1	4/1995
CA	2320979	A1	8/1999	EP	0660573	A2	6/1995
CA	2320989	A1	8/1999	EP	0701358	A1	3/1996
CA	2330608	A1	12/1999	EP	0705017	A2	4/1996
CA	2334513	A1	12/1999	EP	0721268	A2	7/1996
CA	2343286	A1	3/2000	EP	0725526	A2	8/1996
CA	2343288	A1	3/2000	EP	0734187	A2	9/1996
CA	2343756	A1	3/2000	EP	0740450	A2	10/1996
CA	2346994	A1	5/2000	EP	0748102	A2	12/1996
CA	2347721	A1	5/2000	EP	0753956	A2	1/1997
CA	2348567	A1	5/2000	EP	0755146	A2	1/1997
CA	2348574	A1	5/2000	EP	0758175	A1	2/1997
CA	2348575	C	5/2000	EP	0771095	A2	5/1997
CA	2348999	A1	5/2000	EP	0792076	A2	8/1997
CA	2350515	A1	5/2000	EP	0806858	A2	11/1997
CA	2352973	A1	6/2000	EP	0817455	A2	1/1998
CA	2362172	A1	8/2000	EP	0856980	A2	8/1998
CA	2313596	A1	2/2001	EP	0863651	A2	9/1998
CN	1282484	A	1/2001	EP	0866407	A1	9/1998
CN	1282485	A	1/2001	EP	0869639	A2	10/1998
CN	1285990	A	2/2001	EP	0883306	A2	12/1998
CN	1285991	A	2/2001	EP	0908047	A1	4/1999
CN	1293798	A	5/2001	EP	0958560	A1	11/1999
CN	1293858	A	5/2001	EP	0962087	A1	12/1999
CN	1298590	A	6/2001	EP	1006706	A2	6/2000
CN	1309861	A	8/2001	EP	1013062	A1	6/2000
CN	1310822	A	8/2001	EP	1013066	A1	6/2000
CN	1323418	A	11/2001	EP	1016280	A1	7/2000
CN	1323421	A	11/2001	EP	1044553	A1	10/2000
CN	1354942	A	6/2002	EP	1064630	A1	1/2001
CN	1130061	C	12/2003	EP	1066712	A1	1/2001
CN	1132399	C	12/2003	EP	1075153	A2	2/2001
CN	1145314	C	4/2004	EP	1087597	A2	3/2001
CN	1149521	C	5/2004	EP	1088277	A1	4/2001
CN	1152549	C	6/2004	EP	1092313	A1	4/2001
CN	1512724	A	7/2004	EP	1107555	A2	6/2001
CN	1520197	A	8/2004	EP	1114543	A1	7/2001
CN	1197336	C	4/2005	EP	1125214	A1	8/2001
CN	1200548	C	5/2005	EP	1133677	A2	9/2001
CN	1662025	A	8/2005	EP	1133736	A1	9/2001
CN	1232077	C	12/2005	EP	1133742	A1	9/2001
CN	1756280	A	4/2006	EP	1145153	A1	10/2001
CN	100477702	C	4/2009	EP	1145154	A1	10/2001
CN	100547568	C	10/2009	EP	1163564	A2	12/2001
CN	102257789	A	11/2011	EP	1193961	A2	4/2002
CN	101635775	B	12/2011	EP	1227635	A2	7/2002
DE	60011863	T2	12/2004	EP	1248447	A2	10/2002
DE	69730498	T2	9/2005	EP	1290861	A1	3/2003
DE	60015236	T2	2/2006	EP	1292901	A1	3/2003
DE	69832275	T2	8/2006	EP	1292939	A1	3/2003
DE	69833285	T2	9/2006	EP	1328121	A1	7/2003
DE	69833394	T2	10/2006	EP	0873642	B1	4/2004
DE	69833462	T2	10/2006	EP	1413954	A2	4/2004
DE	69833935	T2	11/2006	EP	1107615	B1	6/2004
DE	60214191	T2	12/2006	EP	1033024	A4	9/2004
DE	69834184	T2	3/2007	EP	1129545	A1	9/2004
DE	69838795	T2	10/2008	EP	1061723	B1	10/2004
DE	69838814	T2	11/2008	EP	1465397	A1	10/2004
DE	69839022	T2	1/2009	EP	1469663	A1	10/2004
DE	69839222	T2	3/2009	EP	1484903	A2	12/2004
EP	0193961	A2	9/1986	EP	1566949	A1	8/2005
EP	0236013	A2	9/1987	EP	0985308	B1	11/2005
EP	0376517	A2	7/1990	EP	1359735	B1	1/2006
				EP	1357729	B1	2/2006
				EP	1377001	B1	2/2006
				EP	0954922	B1	3/2006
				EP	0986875	B1	4/2006

(56)	References Cited			JP	8-329118	12/1996
	FOREIGN PATENT DOCUMENTS			JP	8-331618	12/1996
				JP	09-036963	2/1997
				JP	09-501812	2/1997
EP	1410614	B1	8/2006	JP	09-504394	4/1997
EP	1774760	A2	4/2007	JP	09-149137	6/1997
EP	1021905	B1	11/2007	JP	09-163031	6/1997
EP	1031232	B1	12/2007	JP	09-224093	8/1997
EP	1865697	A3	12/2007	JP	09-508508	8/1997
EP	1040638	B1	1/2008	JP	09-233118	9/1997
EP	1048162	B1	3/2008	JP	09-265408	10/1997
EP	1157509	B1	7/2008	JP	10-11374	1/1998
EP	1337079	B1	9/2008	JP	10-13811	1/1998
EP	1326415	B1	10/2008	JP	10-51549	2/1998
EP	1013054	B1	2/2009	JP	10-093713	4/1998
EP	1333653	B1	4/2009	JP	10-093716	4/1998
EP	0983676	B1	6/2009	JP	10-504425	4/1998
EP	1125208	B1	4/2010	JP	10-116249	5/1998
EP	1142284	B1	7/2010	JP	10-143451	5/1998
EP	2380323	A1	10/2011	JP	10-506766	6/1998
EP	1408678	B1	11/2011	JP	10-214113	8/1998
EP	1057301	B1	8/2013	JP	10-224477	8/1998
EP	1131728	B1	1/2014	JP	10-509847	9/1998
EP	1625460	B1	5/2014	JP	10-304073	11/1998
ES	2231120	T3	5/2005	JP	10-304074	11/1998
ES	2255657	T3	7/2006	JP	10-327258	12/1998
ES	2256666	T3	7/2006	JP	10-513632	12/1998
ES	2257639	T3	8/2006	JP	11-055741	2/1999
FR	2671252	A1	7/1992	JP	11-506292	6/1999
GB	2273225	A	6/1994	JP	11-183189	7/1999
GB	2306853	A	5/1997	JP	11-508430	7/1999
GB	2315190	A	1/1998	JP	11-508715	7/1999
GB	2324627	A	10/1998	JP	11-317817	11/1999
GB	2369263	A	5/2002	JP	11-512906	11/1999
JP	61-51247		3/1986	JP	11-346266	12/1999
JP	62-200956		9/1987	JP	2000-011005	1/2000
JP	63-149955		6/1988	JP	2000-49847	2/2000
JP	64-7460		1/1989	JP	2000-151819	5/2000
JP	64-77265		3/1989	JP	2000-514985	11/2000
JP	02-170756		7/1990	JP	2000-514986	11/2000
JP	02-298154		12/1990	JP	2000-516432	12/2000
JP	03-052443		3/1991	JP	2000-516795	12/2000
JP	03-160865		7/1991	JP	2000-517142	12/2000
JP	03-177144		8/1991	JP	2001-500677	1/2001
JP	04-40723		2/1992	JP	2001-103533	4/2001
JP	4-66858		6/1992	JP	2001-292236	10/2001
JP	04-265049		9/1992	JP	2001-516993	10/2001
JP	4-336742		11/1992	JP	2001-517027	10/2001
JP	04-371056		12/1992	JP	2001-517029	10/2001
JP	06-044157		2/1994	JP	2001-517038	10/2001
JP	06-046150		2/1994	JP	2001-518754	10/2001
JP	06-066830		3/1994	JP	2001-522201	11/2001
JP	06-069988		3/1994	JP	2001-523930	11/2001
JP	06-83771		3/1994	JP	3226929	B2 11/2001
JP	06-90292		3/1994	JP	2001-524782	12/2001
JP	06-103058		4/1994	JP	2001-526871	12/2001
JP	06-121051		4/1994	JP	2002-503903	2/2002
JP	06-284203		7/1994	JP	2002-503921	2/2002
JP	06-261129		9/1994	JP	2002-504783	2/2002
JP	06-291877		10/1994	JP	2002-518890	6/2002
JP	06-334748		12/1994	JP	2002-519762	7/2002
JP	07-046321		2/1995	JP	2002-525895	8/2002
JP	07-058851		3/1995	JP	2002-528824	9/2002
JP	07-115471		5/1995	JP	2002-529836	9/2002
JP	07-170288		7/1995	JP	2002-529943	9/2002
JP	07-170546		7/1995	JP	2002-529944	9/2002
JP	07-212471		8/1995	JP	2002-529945	9/2002
JP	07-262104		10/1995	JP	2002-529994	9/2002
JP	07-319538		12/1995	JP	2002-530010	9/2002
JP	07-336447		12/1995	JP	2002-534003	10/2002
JP	08-46699		2/1996	JP	2002-537594	11/2002
JP	08-056377		2/1996	JP	2003-502720	1/2003
JP	08-163252		6/1996	JP	2003-507908	2/2003
JP	08-181793		7/1996	JP	2003-510929	3/2003
JP	08-504305		7/1996	JP	3384792	B2 3/2003
JP	08-214076		8/1996	JP	3393119	B2 4/2003
JP	08-214346		8/1996	JP	2003-516672	5/2003
JP	08-510071		10/1996	JP	3453561	B2 10/2003
JP	8-321885		12/1996	JP	3461488	B2 10/2003

(56)

References Cited

FOREIGN PATENT DOCUMENTS

JP 3516656 B2 4/2004
 JP 3516659 B2 4/2004
 JP 3547142 B2 7/2004
 JP 3547397 B2 7/2004
 JP 2004-312730 11/2004
 JP 2005-504452 2/2005
 JP 3615708 B2 2/2005
 JP 3628962 B2 3/2005
 JP 2005-094780 4/2005
 JP 2005-102234 4/2005
 JP 2005-124184 5/2005
 JP 3681403 B2 8/2005
 JP 3681406 B2 8/2005
 JP 3686087 B2 8/2005
 JP 3686337 B2 8/2005
 JP 3735124 B2 1/2006
 JP 3820151 9/2006
 JP 2006-295947 10/2006
 JP 3877523 B2 2/2007
 JP 4057785 B2 3/2008
 JP 4205310 B2 1/2009
 JP 4234926 B2 3/2009
 JP 4295186 B2 7/2009
 JP 4450515 B2 4/2010
 JP 2012-513725 6/2012
 KR 10-2011-0098841 A 9/2011
 WO 9208194 A1 5/1992
 WO 9401959 A1 1/1994
 WO 9429995 A1 12/1994
 WO 9508236 A2 3/1995
 WO 9520860 A1 8/1995
 WO 9533325 A2 12/1995
 WO 9614704 A1 5/1996
 WO 9620553 A2 7/1996
 WO 9623265 A1 8/1996
 WO 9627254 A1 9/1996
 WO 9701917 A1 1/1997
 WO 9712472 A1 4/1997
 WO 9713352 A1 4/1997
 WO 9716014 A2 5/1997
 WO 9718662 A1 5/1997
 WO 9720424 A1 6/1997
 WO 9722201 A2 6/1997
 WO 9723078 A1 6/1997
 WO 9726749 A1 7/1997
 WO 9728635 A1 8/1997
 WO 9729584 A1 8/1997
 WO 9734401 A1 9/1997
 WO 9736414 A1 10/1997
 WO 9737500 A1 10/1997
 WO 9738389 A2 10/1997
 WO 9738519 A1 10/1997
 WO 9750235 A1 12/1997
 WO 9801987 A1 1/1998
 WO 9810573 A2 3/1998
 WO 9813765 A1 4/1998
 WO 9813974 A1 4/1998
 WO 9817048 A1 4/1998
 WO 9827479 A2 6/1998
 WO 9831130 A1 7/1998
 WO 9834390 A1 8/1998
 WO 9835326 A1 8/1998
 WO 9835509 A2 8/1998
 WO 9836551 A1 8/1998
 WO 9837481 A1 8/1998
 WO 9837677 A2 8/1998
 WO 9837686 A1 8/1998
 WO 9837687 A1 8/1998
 WO 9844699 A1 10/1998
 WO 9844714 A1 10/1998
 WO 9848577 A2 10/1998
 WO 9854877 A2 12/1998
 WO 9856133 A2 12/1998
 WO 9856141 A1 12/1998
 WO 9857501 A2 12/1998

WO 9900960 A1 1/1999
 WO 9900966 A1 1/1999
 WO 9903247 A2 1/1999
 WO 9912367 A1 3/1999
 WO 9913635 A1 3/1999
 WO 9914919 A1 3/1999
 WO 9914920 A1 3/1999
 WO 9914924 A1 3/1999
 WO 9914951 A1 3/1999
 WO 9917518 A1 4/1999
 WO 9923806 A1 5/1999
 WO 9923807 A1 5/1999
 WO 9926395 A1 5/1999
 WO 9926424 A2 5/1999
 WO 9927698 A1 6/1999
 WO 9941720 A1 8/1999
 WO 9941890 A2 8/1999
 WO 9941891 A1 8/1999
 WO 9941895 A1 8/1999
 WO 9943137 A1 8/1999
 WO 9925117 10/1999
 WO 9956227 A1 11/1999
 WO 9956229 A1 11/1999
 WO 9965214 A1 12/1999
 WO 9965252 A2 12/1999
 WO 9967718 A1 12/1999
 WO 0007332 A2 2/2000
 WO 0016203 A1 3/2000
 WO 0016207 A1 3/2000
 WO 0016523 A1 3/2000
 WO 0018094 A1 3/2000
 WO 0025238 A1 5/2000
 WO 0026804 A1 5/2000
 WO 0026816 A1 5/2000
 WO 0026817 A1 5/2000
 WO 0027063 A2 5/2000
 WO 0028425 A1 5/2000
 WO 0028702 A1 5/2000
 WO 0035173 A1 6/2000
 WO 0038398 A1 6/2000
 WO 0044159 A1 7/2000
 WO 0049482 A2 8/2000
 WO 0049778 A1 8/2000
 WO 0113606 A1 2/2001
 WO 0124025 A1 4/2001
 WO 0140997 A1 6/2001
 WO 0141372 A1 6/2001
 WO 0143410 A1 6/2001
 WO 0152513 A1 7/2001
 WO 0180214 A1 10/2001
 WO 0180540 A1 10/2001
 WO 0184360 A1 11/2001
 WO 02065741 A2 8/2002
 WO 03010948 A1 2/2003
 WO 2004063854 A2 7/2004
 WO 2005036907 A1 4/2005
 WO 2006055059 A2 5/2006
 WO 2010075151 A1 7/2010

OTHER PUBLICATIONS

"Guide for the Use of Micro-Researcher II/SGR (Scroll Graph Section)," NEC Corporation, Third Edition, Chapters 1 & 5, Jul. 1995, 2 pages.

"Kana: Customer Messaging System," Kana Communications Sales Brochure, Palo Alto, CA, 1996, 12 pages.

"Latest Trend in CTI," Nikkei Communications, No. 248, Jun. 16, 1997, 14 pages.

"Method for Automatic Contextual Transposition Upon Receipt of Item of Specified Criteria," IBM Technical Disclosure Bulletin, vol. 37, No. 28, Feb. 1994, 1 page.

"New Telephone Service Changing Computer Telephone Business," Nikkei Communications, Nov. 11, 1996, 7 pages.

"Single Line Suffices for Internet Telephone," Nikkei Communications, May 19, 1997, 9 pages.

"Solution Drivers/CTI, CTI Solution Strategy of Seven Computer Vendors, Toward Market Development of Mainly Bank, Insurance

(56)

References Cited**OTHER PUBLICATIONS**

and Communications Markets,” Computopia, Computer Age Co., Ltd., Japan, vol. 33, No. 379, 5 pages, Apr. 1998.

Bachmann, David W. et al., “NetMod: A Design Tool for Large-Scale Heterogeneous Campus Networks,” Center for Information Technology Integration (CITI), The University of Michigan, Ann Arbor, MI, Jun. 15, 1990, 34 pages.

Bangun, H. et al., A Network Architecture for Multiuser Networked Games on Demand, International Conference on Information Communications and Signal Processing, ICICS '97, Sep. 9-12, 1997, 5 pages.

Beck, C. et al., Interactive process of operating system for multimedia communication center, Genesys Telecom Lab, Inc. 2014, 3 pages.

Bernett, Howard et al., “Assessing Web-Enabled Call Center Technologies,” IT Pro, May/Jun. 2001, 7 pages.

Bertsekas, Dimitri et al., “Data Networks,” Prentice-Hall, New Jersey, 1987, 5 pages.

Bickley, M. et al., Using Servers to Enhance Control System Capability, 1999 Particle Accelerator Conference, New York, NY, Mar. 29-Apr. 2, 1999, 3 page.

Bradley, Kirk A. et al., “Detecting Disruptive Routers: A Distributed Network Monitoring Approach,” Department of Computer Science, University of California, Davis, Sep. 1, 1998, 10 pages.

Canadian Office Action for Application No. 2,259,912, dated Nov. 19, 2001, 2 pages.

Canadian Office Action for Application No. 2,289,198, dated Jun. 28, 2002, 2 pages.

Canadian Office Action for Application No. 2,302,397, dated Apr. 23, 2002, 2 pages.

Canadian Office Action for Application No. 2,302,678, dated Apr. 23, 2002, 2 pages.

Canadian Office Action for Application No. 2308590, dated Jun. 28, 2002, 2 pages.

Canadian Office Action for Application No. 2309183, dated Jul. 23, 2002, 2 pages.

Canadian Office Action for Application No. 2320978, dated Jun. 2, 2003, 2 pages.

Canadian Office Action for Application No. 2320978, dated Sep. 26, 2002, 2 pages.

Canadian Office Action for Application No. 2334513, dated May 30, 2003, 2 pages.

Canadian Office Action for Application No. 2347721, dated Aug. 12, 2004, 3 pages.

Canadian Office Action for Application No. 2352973, dated Apr. 17, 2003, 3 pages.

Chan, Kevin F. et al., “Interactive Network Planning and Analysis on a Personal Computer,” Computer Applications in Power, IEEE, vol. 3, No. 1, Jan. 1990, 5 pages.

Chau, Sam et al., “Intelligent Network Routing Using CCS7 and ISDN,” Global Telecommunications Conference, vol. 3, 6 pages, 1990.

Chaudhuri, Surajit et al., “Optimizing Queries over Multimedia Repositories,” Hewlett-Packard Laboratories, Stanford, Mar. 1996, 12 pages.

Chaum, David, “Untraceable Electronic Mail, Return Addresses, and Digital Pseudonyms,” Communications of the ACM, vol. 24, No. 2, Feb. 1981, 8 pages.

Chew, T.-S. et al., “NETPLAN—a Telecommunications Network Planning Support System,” TENCON '92, IEEE Region 10 International Conference, vol. 2, 7 pages, 1992.

Chinese Office Action for Application No. 200980151937.6, dated Jul. 1, 2013, 14 pages.

Chinese Office Action for Application No. 98812258.8 dated Jul. 26, 2002, 5 pages.

Chinese of Action for Application No. 98812259.6, dated Jan. 10, 2003, 9 pages.

Chinese Office Action for Application No. 98812261.8, dated Jun. 20, 2003, 10 pages.

Chinese Office Action for Application No. 99808531.6, dated Mar. 14, 2003, 14 pages.

Chinese Office Action for Application No. 99811995.4, dated Apr. 8, 2005, 6 pages.

Chinese Office Action for Application No. 99811995.4, dated Jul. 6, 2007, 11 pages.

Chinese Office Action for Application No. 99811996.2, dated May 9, 2003, 10 pages.

Chinese Office action for Patent Application No. 200980151937.6, dated Feb. 15, 2015, 6 pages.

Chinese Office action with English Translation for Application No. 200980151937.6 dated May 23, 2014, 7 pages.

Chiu, H. et al., “Conferencing Metaphor,” IBM Technical Disclosure Bulletin, vol. 36, No. 2, Feb. 1993, 4 pages.

Chou, Sheng-Lin., et al., “Computer Telephony Integration and Its Applications,” IEEE Communications Surveys & Tutorials, vol. 3, No. 1, 2000, 10 pages.

Cordom, Christopher et al., “Conversant VIS Listens and Talks to Your Customers,” AT&T Technology, vol. 9, No. 2, 4 pages, 1994.

Curbera, Francisco et al., “Unraveling the Web Services Web: An Introduction to SOAP, WSDL, and UDDI,” IEEE Internet Computing, 8 pages, Mar./Apr. 2002.

D’Hooge, Herman, “The Communicating PC,” IEEE Communications Magazine, 6 pages, Apr. 1996.

Durinovc-Johri, Sanja et al., “Advanced Routing Solutions for Toll-Free Customers: Algorithm Design and Performance,” Proceedings of the International Teletraffic Congress, ITC-15, 1997, 12 pages.

Eren, P. Erhan, et al., “Interactive Object-Based Analysis and Manipulation of Digital Video,” IEEE Workshop on Multimedia Signal Processing, 1998, 6 pages.

Esesve, D.R., “Wireless Application Protocol (WAP),” Vitam College of Engineering, No Date Available, 16 pages.

European Office action Application No. 04011886.1, dated Mar. 9, 2007, 6 pages.

European Office action for Application No. 00115441.8, dated Feb. 11, 2004, 7 pages.

European Office action for Application No. 00115441.8, dated Mar. 15, 2005, 4 pages.

European Office Action for Application No. 00115441.8, dated May 18, 2006, 11 pages.

European Office Action for Application No. 00119160.0, dated Jan. 16, 2004, 6 pages.

European Office action for Application No. 00123329.5, dated Jun. 17, 2002, 6 pages.

European Office Action for Application No. 00123331.1, dated Apr. 18, 2006, 5 pages.

European Office Action for Application No. 00305049.9, dated Dec. 29, 2003, 5 pages.

European Office Action for Application No. 00908266.0, dated Aug. 10, 2005, 6 pages.

European Office action for Application No. 02400027.5, dated Jan. 21, 2008, 5 pages.

European Office action for Application No. 02756535.7, dated Aug. 5, 2005, 6 pages.

European Office Action for Application No. 03022831.6, dated Nov. 30, 2006, 7 pages.

European Office Action for Application No. 03800376.0, dated Jul. 8, 2008, 6 pages.

European Office Action for Application No. 04009176.1, dated Oct. 12, 2011, 8 pages.

European Office Action for Application No. 97904087.0, dated Jun. 25, 2002, 5 pages.

European Office Action for Application No. 97933327.5, dated Aug. 26, 2002, 4 pages.

European Office Action for Application No. 97933327.5, dated Feb. 7, 2002, 5 pages.

European Office Action for Application No. 98903471.5, dated May 29, 2006, 4 pages.

European Office Action for Application No. 98903471.5, dated Oct. 11, 2004, 6 pages.

European Office Action for Application No. 98908545.1, dated Mar. 15, 2005, 4 pages.

(56)

References Cited**OTHER PUBLICATIONS**

European Office Action for Application No. 98908545.1, dated Nov. 14, 2003, 10 pages.
 European Office Action for Application No. 98924821.6, dated Aug. 26, 2003, 4 pages.
 European Office Action for Application No. 98926248.0, dated Aug. 5, 2004, 4 pages.
 European Office Action for Application No. 98926248.0, dated Dec. 11, 2003, 4 pages.
 European Office Action for Application No. 98926248.0, dated Oct. 21, 2002, 6 pages.
 European Office Action for Application No. 98944799.0, dated Aug. 18, 2005, 7 pages.
 European Office Action for Application No. 98944799.0, dated Mar. 26, 2008, 5 pages.
 European Office Action for Application No. 98944830.3, dated Jan. 30, 2006, 9 pages.
 European Office Action for Application No. 98946907.7, dated Jun. 1, 2006, 6 pages.
 European Office Action for Application No. 98946926.7, dated Dec. 8, 2005, 4 pages.
 European Office Action for Application No. 98953947.3, dated Aug. 22, 2006, 6 pages.
 European Office Action for Application No. 98953962.2, dated Oct. 28, 2005, 5 pages.
 European Office Action for Application No. 98956309.3, dated Jun. 8, 2005, 5 pages.
 European Office Action for Application No. 99905907.4, dated Oct. 31, 2005, 4 pages.
 European Office Action for Application No. 99906856.2, dated Sep. 24, 2007, 5 pages.
 European Office Action for Application No. 99906958.6, dated Feb. 22, 2006, 7 pages.
 European Office Action for Application No. 99927333.7, dated Aug. 21, 2006, 9 pages.
 European Office Action for Application No. 99927340.2, dated Aug. 9, 2011, 6 pages.
 European Office Action for Application No. 99927340.2, dated Nov. 25, 2013, 5 pages.
 European Office Action for Application No. 99945479.6, dated Aug. 9, 2006, 6 pages.
 European Office Action for Application No. 99945519.9, dated Aug. 20, 2007, 6 pages.
 European Office action for Application No. 99956732.4, dated Aug. 17, 2006, 7 pages.
 European Office action for Application No. 99956745.6, dated Mar. 14, 2006, 5 pages.
 European Office Action for Application No. 99960267.5, dated May 10, 2007, 6 pages.
 European Office Action for Application No. 99960279.0, dated Aug. 16, 2005, 6 pages.
 European Office Action for Application No. 99965163.1, dated Jul. 13, 2009, 5 pages.
 European Search Report and Written Opinion for Application No. 05783002.8, dated Mar. 16, 2009, 8 pages.
 European Search Report for 0115441.8 (now EP1075153), dated Nov. 6, 2002, 3 pages.
 European Search Report for Application No. 00123329.5, dated Jan. 30, 2002, 2 pages.
 European Search Report for Application No. 00123331.1, dated Dec. 5, 2003, 6 pages.
 European Search Report for Application No. 00305049.9, dated May 7, 2003, 3 pages.
 European Search Report for Application No. 00908266.0, dated May 24, 2005, 3 pages.
 European Search Report for Application No. 00913226.7, dated Feb. 14, 2005, 3 pages.
 European Search Report for Application No. 0119160.0, dated Apr. 17, 2003, 3 pages.

European Search Report for Application No. 01920248.0, dated May 3, 2004, 3 pages.
 European Search Report for Application No. 01927387.9, dated Jun. 2, 2006, 3 pages.
 European Search Report for Application No. 02400027.5, dated Feb. 20, 2004, 3 pages.
 European Search Report for Application No. 02756535.7, dated May 25, 2005, 4 pages.
 European Search Report for Application No. 03002575.3, dated Jun. 4, 2003, 3 pages.
 European Search Report for Application No. 03008532.8, dated Dec. 27, 2004, 3 pages.
 European Search Report for Application No. 03008534.4, dated Jul. 23, 2003, 3 pages.
 European Search Report for Application No. 03022831.6, dated Mar. 22, 2006, 3 pages.
 European Search Report for Application No. 03023463.7, dated Jun. 14, 2004, 3 pages.
 European Search Report for Application No. 03076826.1, dated Sep. 10, 2003, 3 pages.
 European Search Report for Application No. 03077174.5, dated Sep. 4, 2003, 4 pages.
 European Search Report for Application No. 03077712.2, dated Mar. 29, 2004, 3 pages.
 European Search Report for Application No. 03800376, dated May 7, 2007, 3 pages.
 European Search Report for Application No. 04007911.3, dated Aug. 17, 2004, 5 pages.
 European Search Report for Application No. 04007913.9, dated Aug. 5, 2004, 4 pages.
 European Search Report for Application No. 04011886.1, dated Jun. 22, 2006, 5 pages.
 European Search Report for Application No. 07018035.1, dated Apr. 23, 2009, 4 pages.
 European Search Report for Application No. 97904087.0, dated Nov. 5, 2001, 3 pages.
 European Search Report for Application No. 97933327.5, dated Oct. 11, 2001, 3 pages.
 European Search Report for Application No. 98903471.5, dated Jul. 26, 2002, 4 pages.
 European Search Report for Application No. 98903623.1, dated Apr. 17, 2002, 3 pages.
 European Search Report for Application No. 98907371.3, dated Mar. 28, 2002, 3 pages.
 European Search Report for Application No. 98924821.6, dated Jun. 13, 2002, 2 pages.
 European Search Report for Application No. 98926248, dated Jul. 18, 2002, 3 pages.
 European Search Report for Application No. 98944799.0, dated Aug. 5, 2004, 3 pages.
 European Search Report for Application No. 98944830.3, dated Aug. 11, 2004, 3 pages.
 European Search Report for Application No. 98946907.7, dated Aug. 11, 2004, 3 pages.
 European Search Report for Application No. 98946926.7, dated Aug. 11, 2004, 3 pages.
 European Search Report for Application No. 98948163.5, dated Aug. 8, 2000, 3 pages.
 European Search Report for Application No. 98948164.3, dated Jun. 15, 2004, 3 pages.
 European Search Report for Application No. 98953947.3, dated Aug. 20, 2004, 3 pages.
 European Search Report for Application No. 98953962.2, dated Sep. 2, 2004, 3 pages.
 European Search Report for Application No. 98956187.3, dated Sep. 16, 2005, 3 pages.
 European Search Report for Application No. 98956309.3, dated Sep. 10, 2004, 3 pages.
 European Search Report for Application No. 99905907.4, dated Jun. 1, 2005, 3 pages.
 European Search Report for Application No. 99906856.2, dated Oct. 4, 2006, 3 pages.

(56)

References Cited**OTHER PUBLICATIONS**

European Search Report for Application No. 99906958.6, dated Aug. 19, 2005, 3 pages.

European Search Report for Application No. 99927333.7, dated Mar. 30, 2005, 5 pages.

European Search Report for Application No. 99927340.2, dated Oct. 18, 2004, 3 pages.

European Search Report for Application No. 99945479.6, dated Mar. 24, 2006, 3 pages.

European Search Report for Application No. 99945519.9, dated Oct. 18, 2005, 3 pages.

European Search Report for Application No. 99945556.1, dated Nov. 16, 2004, 3 pages.

European Search Report for Application No. 99956732.4, dated Apr. 19, 2006, 4 pages.

European Search Report for Application No. 99956745.6, dated Jun. 30, 2005, 3 pages.

European Search Report for Application No. 99960267.5, dated Jul. 14, 2005, 3 pages.

European Search Report for Application No. 99960279.0, dated Apr. 26, 2005, 3 pages.

European Search Report for Application No. 99965163.1, dated Nov. 19, 2004, 4 pages.

European Search Report for Application No. 99971602.0, dated Feb. 6, 2007, 3 pages.

Festa, Paul, "Vignette Updates StoryServer Platform," CNET News.com, Sep. 16, 1997, 4 pages.

Foster, Robin Harris, "Advanced DEFINITY Call Centers: Working for You and Your Customers," AT&T Technology, vol. 9, No. 2, 1994, 6 pages.

Francis, Paul et al., "Flexible Routing and Addressing for a Next Generation IP," SIGCOMM, 10 pages, 1994.

Gawrys, G.W., et al., "ISDN: Integrated Network/Premises Solutions for Customer Needs," ICC, 6 pages, 1986.

Gechter, J. et al., "ISDN Service Opportunities in the Intelligent Network," Proceedings of the National Communications Forum, Chicago, IL, vol. 43, No. 1, Oct. 1989, 4 pages.

Harvey, Dean E. et al., "Call Center Solutions," AT&T Technical Journal, vol. 70, No. 5, 10 pages, Sep./Oct. 1991.

Held, Gilbert, "Voice Over Data Networks," McGraw Hill, Texas, 1998, 16 pages.

Henderson, Shane G. et al., "Rostering by Interating Integer Programming and Simulation," Proceedings of the 1998 Winter Simulation Conference, Washington D.C., Dec. 13, 1998, 7 pages.

Hofmann, Peter, et al., "@INGate: Integrating Telephony and Internet," IEEE Conference on Protocols for Multimedia Systems, 4 pages, Nov. 1997.

House, Eric, "How to Munge Outgoing From: Field When Using Mail?," Google Discussion Group, Apr. 2, 1997, 1 page.

Hu, Michael Junke et al., "An Object-Relational Database System for the Interactive Multimedia," IEEE International Conference on Intelligent Processing Systems, pp. 1571-1575, Oct. 1997.

International Preliminary Examination Report for PCT/US01/13313, dated Apr. 22, 2002, 4 pages.

International Preliminary Examination Report for PCT/US01/40267, dated Dec. 9, 2002, 4 pages.

International Preliminary Examination Report for PCT/US96/16919, dated Feb. 18, 1998, 18 pages.

International Preliminary Examination Report for PCT/US97/01469, dated Oct. 14, 1998, 8 pages.

International Preliminary Examination Report for PCT/US97/11881, dated Mar. 27, 1998, 3 pages.

International Preliminary Examination Report for PCT/US98/00631, dated Sep. 10, 1999, 7 pages.

International Preliminary Examination Report for PCT/US98/02847, dated Jul. 9, 1999, 5 pages.

International Preliminary Examination Report for PCT/US98/13644, dated Jan. 12, 2000, 6 pages.

international Preliminary Examination Report for PCT/US98/18646, dated Oct. 30, 2000, 5 pages.

International Preliminary Examination Report for PCT/US98/18789, dated Dec. 30, 1999, 6 pages.

International Preliminary Examination Report for PCT/US98/22527, dated Jun. 30, 2000, 5 pages.

International Preliminary Examination Report for PCT/US99/12841, dated Jan. 22, 2001, 5 pages.

International Preliminary Examination Report for PCT/US99/25308, dated Sep. 10, 2000, 3 pages.

International Preliminary Examination Report for PCT/US99/25309, dated May 8, 2001, 4 pages.

International Preliminary Report on Patentability for PCT/US2005/027544, dated May 22, 2007, 7 pages.

International Search Report and Written Opinion for PCT/US2009/068402, dated Mar. 31, 2010, 10 pages.

International Search Report for PCT/US00/00781, dated Apr. 12, 2000, 2 pages.

International Search Report for PCT/US00/00785, dated Oct. 2, 2000, 2 pages.

International Search Report for PCT/US00/023066, dated Oct. 30, 2000, 1 page.

International Search Report for PCT/US00/27982, dated Jan. 31, 2001, 3 pages.

International Search Report for PCT/US00/27983, dated Mar. 19, 2001, 2 pages.

International Search Report for PCT/US00/27984, dated Mar. 22, 2001, 1 page.

International Search Report for PCT/US01/07457, dated Aug. 30, 2001, 1 page.

International Search Report for PCT/US01/13313, dated Jul. 6, 2001, 1 page.

International Search Report for PCT/US01/40267, dated Jul. 17, 2001, 1 page.

International Search Report for PCT/US02/23080, dated Oct. 1, 2002, 1 page.

International Search Report for PCT/US03/41677, dated Apr. 10, 2006, 1 page.

International Search Report for PCT/US05/27544, dated Jun. 14, 2006, 1 page.

International Search Report for PCT/US96/16919, dated Jun. 2, 1997, 3 pages.

International Search Report for PCT/US97/01469, dated Apr. 14, 1997, 1 page.

International Search Report for PCT/US97/05457, dated Jun. 24, 1997, 2 pages.

International Search Report for PCT/US97/11881, dated Oct. 24, 1997, 1 page.

International Search Report for PCT/US98/00631, dated Jun. 18, 1998, 1 page.

International Search Report for PCT/US98/01158, dated Jul. 17, 1998, 1 page.

International Search Report for PCT/US98/02152, dated Jun. 25, 1998, 1 page.

International Search Report for PCT/US98/02847, dated Aug. 6, 1998, 1 page.

International Search Report for PCT/US98/02848, dated Aug. 11, 1998, 1 page.

International Search Report for PCT/US98/02923, dated Aug. 19, 1998, 1 page.

International Search Report for PCT/US98/06334, dated Sep. 1, 1998, 2 pages.

International Search Report for PCT/US98/10357, dated Jan. 14, 1999, 1 page.

International Search Report for PCT/US98/11442, dated Oct. 21, 1998, 2 pages.

International Search Report for PCT/US98/13644, dated Apr. 21, 1999, 2 pages.

International Search Report for PCT/US98/18646, dated Jan. 29, 1999, 2 pages.

International Search Report for PCT/US98/18789, dated Jan. 29, 1999, 3 pages.

International Search Report for PCT/US98/18833, dated Nov. 19, 1998, 1 page.

(56)

References Cited**OTHER PUBLICATIONS**

International Search Report for PCT/US98/18874, dated Jan. 29, 1999, 1 page.

International Search Report for PCT/US98/18989, dated Jan. 25, 1999, 1 page.

International Search Report for PCT/US98/22527, dated Apr. 2, 1999, 2 pages.

International Search Report for PCT/US98/22555, mailed Mar. 3, 1999, 1 page.

International Search Report for PCT/US98/22600, mailed Jun. 4, 1999, 1 page.

International Search Report for PCT/US98/22935, mailed Apr. 14, 1999, 1 page.

International Search Report for PCT/US99/02812, mailed May 11, 1999, 1 page.

International Search Report for PCT/US99/02814, mailed Jun. 17, 1999, 1 page.

International Search Report for PCT/US99/02822, mailed Aug. 18, 1999, 1 page.

International Search Report for PCT/US99/03038, mailed Apr. 23, 1999, 1 page.

International Search Report for PCT/US99/03039, mailed May 11, 1999, 1 page.

International Search Report for PCT/US99/12700, mailed Nov. 30, 1999, 1 page.

International Search Report for PCT/US99/12781, mailed Sep. 9, 1999, 2 pages.

International Search Report for PCT/US99/12841, mailed Sep. 10, 1999, 2 pages.

International Search Report for PCT/US99/20259, dated Feb. 15, 2000, 1 page.

International Search Report for PCT/US99/20387, dated Dec. 7, 1999, 2 pages.

International Search Report for PCT/US99/20461, dated Dec. 23, 1999, 2 pages.

International Search Report for PCT/US99/25117, dated Nov. 1, 2000, 2 pages.

International Search Report for PCT/US99/25265, dated Feb. 18, 2000, 1 page.

International Search Report for PCT/US99/25308, dated Feb. 3, 2000, 1 page.

International Search Report for PCT/US99/25309, dated Feb. 10, 2000, 1 page.

International Search Report for PCT/US99/25310, dated Feb. 10, 2000, 1 page.

International Search Report for PCT/US99/26619, dated Mar. 17, 2000, 1 page.

International Search Report for PCT/US99/26659, dated Feb. 4, 2000, 1 page.

International Search Report for PCT/US99/29043, dated Mar. 20, 2000, 1 page.

International Search Report for PCT/US99/29044, dated May 11, 2000, 1 page.

International Written Opinion for PCT/US98/22527, mailed Dec. 27, 1999, 5 pages.

Japanese Interrogation and Re-Examination Report for Application No. 1999-502827, mailed Oct. 26, 2004, 7 pages.

Japanese Office Action for Application No. 1997-527811, mailed Oct. 10, 2000, 6 pages.

Japanese Office Action for Application No. 1998-505335, mailed Mar. 5, 2002, 7 pages.

Japanese Office Action for Application No. 1998-531244, mailed Jan. 6, 2004, 4 pages.

Japanese Office Action for Application No. 1998-531244, mailed Sep. 10, 2002, 5 pages.

Japanese Office Action for Application No. 1998-536740, mailed Feb. 24, 2004, 5 pages.

Japanese Office Action for Application No. 1998-536740, mailed Sep. 3, 2002, 14 pages.

Japanese Office Action for Application No. 1999-500765, mailed Feb. 10, 2004, 6 pages.

Japanese Office Action for Application No. 1999-500765, mailed Sep. 3, 2002, 11 pages.

Japanese Office Action for Application No. 1999-502827, mailed Dec. 3, 2002, 4 pages.

Japanese Office Action for Application No. 1999-502827, mailed May 28, 2002, 3 pages.

Japanese Office Action for Application No. 1999-502827, mailed Nov. 1, 2005, 8 pages.

Japanese Office action for Application No. 2000-220082, mailed on Apr. 1, 2003, 3 pages.

Japanese Office Action for Application No. 2000-511299, mailed Feb. 3, 2004, 4 pages.

Japanese Office Action for Application No. 2000-511299, mailed May 16, 2006, 7 pages.

Japanese Office Action for Application No. 2000-512333, mailed Sep. 3, 2002, 6 pages.

Japanese Office Action for Application No. 2000-512334, mailed Sep. 10, 2002, 9 pages.

Japanese Office Action for Application No. 2000-512336, mailed Jul. 23, 2002, 8 pages.

Japanese Office Action for Application No. 2000-512336, mailed Jun. 24, 2003, 4 pages.

Japanese Office Action for Application No. 2000-514448, mailed Sep. 3, 2002, 10 pages.

Japanese Office Action for Application No. 2000-519541, dated May 16, 2005, 4 pages.

Japanese Office Action for Application No. 2000-519541, mailed Aug. 20, 2002, 10 pages.

Japanese Office Action for Application No. 2000-519541, mailed Dec. 2, 2003, 7 pages.

Japanese Office Action for Application No. 2000-519541, mailed Mar. 14, 2006, 6 pages.

Japanese Office Action for Application No. 2000-522718, mailed Sep. 10, 2002, 9 pages.

Japanese Office Action for Application No. 2000-531822, mailed Sep. 24, 2002, 6 pages.

Japanese Office Action for Application No. 2000-531940, mailed Dec. 3, 2002, 4 pages.

Japanese Office Action for Application No. 2000-532958, mailed Aug. 20, 2002, 7 pages.

Japanese Office Action for Application No. 2000-554115, dated Apr. 27, 2005, 5 pages.

Japanese Office Action for Application No. 2000-554115, mailed Jan. 6, 2004, 4 pages.

Japanese Office Action for Application No. 2000-554115, mailed Oct. 1, 2002, 5 pages.

Japanese Office Action for Application No. 2000-556311, mailed Oct. 21, 2003, 6 pages.

Japanese Office Action for Application No. 2000-570673, dated Oct. 4, 2005, 4 pages.

Japanese Office Action for Application No. 2000-570673, mailed Mar. 8, 2005, 6 pages.

Japanese Office Action for Application No. 2000-570673, mailed Oct. 14, 2003, 6 pages.

Japanese Office Action for Application No. 2000-570677, mailed May 11, 2004, 8 pages.

Japanese Office Action for Application No. 2000-570677, mailed Nov. 30, 2004, 10 pages.

Japanese Office Action for Application No. 2000-570941, mailed Oct. 7, 2003, 6 pages.

Japanese Office Action for Application No. 2000-578753, mailed May 11, 2004, 11 pages.

Japanese Office Action for Application No. 2000-580124, mailed Apr. 12, 2005, 6 pages.

Japanese Office Action for Application No. 2000-580124, mailed Oct. 7, 2003, 5 pages.

Japanese Office Action for Application No. 2000-580329, mailed Feb. 15, 2005, 8 pages.

Japanese Office Action for Application No. 2000-580329, mailed May 13, 2008, 8 pages.

(56)

References Cited**OTHER PUBLICATIONS**

- Japanese Office Action for Application No. 2000-580329, mailed Oct. 4, 2005, 5 pages.
- Japanese Office Action for Application No. 2000-581781, mailed Feb. 3, 2004, 4 pages.
- Japanese Office Action for Application No. 2000-581781, mailed Oct. 8, 2002, 4 pages.
- Japanese Office Action for Application No. 2000-590363, mailed Apr. 1, 2003, 6 pages.
- Japanese Office Action for Application No. 2001-526724, mailed Aug. 1, 2006, 5 pages.
- Japanese Office Action for Application No. 2001-526724, mailed Dec. 13, 2005, 5 pages.
- Japanese Office Action for Application No. 2001-526724, mailed May 17, 2005, 4 pages.
- Japanese Office Action for Application No. 2006-127262, mailed Jun. 1, 2010 (5 pages).
- Japanese Office Action for Application No. 2006-127262, mailed Nov. 18, 2008 (7 pages).
- Japanese Office Action for Application No. 2011-543586, mailed Jan. 24, 2013, 5 pages.
- Japanese Office Action for Application No. 532950, dated Dec. 17, 2002, 6 pages.
- Katz, Michael, "When CTI Meets the Internet" *Telecommunications*, vol. 31, No. 7, Jul. 1997, 6 pages.
- Kaufman, Harvey, "Call Centers in Cyberspace," *Communications News*, vol. 34, Issue 7, Jul. 1997, 4 pages.
- Kaukonen, S., et al., "Agent-Based Conferencing Using Mobile IP-Telephony," *Proceedings of Multimedia Signal Processing*, 1999, 6 pages.
- Korean Office Action for Application No. 10-2011-7016735, dated Jun. 13, 2013, 3 pages.
- Korean Office Action for Application No. 10-2011-7017067, dated Aug. 21, 2012, 9 pages.
- Kramer, Brian, "How to Send a File to the Sender of a Message?," *Google Discussion Group*, May 27, 1994, 5 pages.
- Lee, Chien-I, et al., "A New Storage and Retrieval Method to Support Editing Operations in a Multi-Disk-based Video Server," *Fourth International Conference on Parallel and Distributed Information Systems*, IEEE, Miami Beach, FL, Dec. 1996, 10 pages.
- Lin, Yi-Bing et al., "A Flexible Graphical User Interface for Performance Modeling," *Software—Practice and Experience*, vol. 25(2), Feb. 1995, 24 pages.
- Low, Colin, "The Internet Telephony Red Herring," *Global Telecommunications Conference*, May 1996, 9 pages.
- Mackay, Wendy E., et al., "Virtual Video Editing in Interactive Multimedia Applications," *Communications of the ACM*, vol. 32, No. 7, Jul. 1989, 9 pages.
- Malabocchia, Fabio, et al., "Mining Telecommunications Data Bases: An Approach to Support the Business Management," *Network Operations and Management Symposium*, IEEE, vol. 1, Feb. 1998, 9 pages.
- Masashi, Tsuboi et al., "Computer Telephony Integration System," *CTSTAGE*, Oki Electric Research and Development, 174, vol. 64, No. 2, Apr. 1, 1997, 10 pages.
- Matsumoto, Akihiko, "Bank CTI/Call Center Using Up Customer Information, Analysis of Six Major Manufacturers' Solutions," *Network Computing*, Ric Telecom Corporation, Japan, vol. 10, No. 10, Oct. 1, 1998, 13 pages.
- Matsuo, Yasunori, "Microsoft Project for Windows 95," *Nikkei Personal Computing*, Nikkei Business Publications, Inc., No. 255, Dec. 18, 1995, 2 pages.
- Mattison, Rob, "Data Warehousing and Data Mining for Telecommunications," *Artech House*, Boston, 1997, 7 pages.
- Metz, Christopher, "IP Routers: New Tool for Gigabit Networking," *On the Wire*, IEEE Internet, Nov./Dec. 1998, 5 pages.
- Microsoft Dictionary Pages, Microsoft Press, Redmond, WA, 1991, 2 pages.
- Monson-Haefel, Richard, "Enterprise JavaBeans," *O'Reilly & Assoc.*, 2nd Ed., 1999, 7 pages.
- Murayama, Hideki, "Integrated Customer Supporting System View Workshop/CS, OA Business Personal Computer," *NEC Business System*, Denpa Press Co., Ltd., vol. 15, No. 12, Dec. 1997, 6 pages.
- Nariani, Sushil, "Internet Telephony," *Whatis.com*, Oct. 25, 1999, 2 pages.
- Newton's Telecom Dictionary, *The Official Dictionary of Telecommunications & the Internet*, 16th Edition, Telecom Books, Feb. 2000, 3 pages.
- Newton, Harry, "Newton's Telecom Dictionary," *Flatiron Publishing*, New York, 1994, 7 pages.
- Orozco-Barbosa, Luis et al., "Design and Performance Evaluation of Intelligent Multimedia Services," *Computer Communications*, vol. 20, 1997, 14 pages.
- Padmanabhan, M., et al. *Speech Recognition Performance on a Voicemail Transcription Task*, IBM T.J. Watson Research Center, Yorktown Height, NY, 4 pages.
- Rangan, P. Venkat, et al., "A Window-Based Editor for Digital Video and Audio," *Proceedings of the 25th Hawaii International Conference on System Sciences*, IEEE, vol. 2, Jan. 1992, 9 pages.
- Recker, Mimi M. et al., "Predicting Document Access in Large, Multimedia Repositories," *ACM Transactions on Computer-Human Interaction*, vol. 3, 1994, 23 pages.
- Rodriguez-Martinez, Manuel et al., "MOCHA: A Self-Extensible Database Middleware System for Distributed Data Sources," *International Conference on Management Data—SIGMOD*, 2000, 12 pages.
- Rosenberg, Arthur M., "Call Center Computer Telephony: Technology Overview," *Gartner, Inc.*, Jan. 1998 (24 pages).
- Schmandt, Chris, "Phoneshell: The Telephone as Computer Terminal," *Proceedings of ACM Multimedia Conference*, 1993, 10 pages.
- Sekine, Shoji et al., "Front Office Oriented Solution for Customer Satisfaction and Profit Expansion," *Hitachi Hyoron Co, Ltd., Japan*, vol. 80, No. 9, Sep. 1998, 11 pages.
- Semilof, Margie, "Call Centers Go On-Line," *Communications Week*, No Date Available, 2 pages.
- Sevcik, Peter et al., "The Call Center Revolution," *Northeast Consulting Technical Paper*, Jan. 1, 1997, 12 pages.
- Smith, J.D., *An Overview to Computer-Telecommunications Integration (CTI)*, *Telecommunications*, Conference Publication No. 404, IEEE, Mar. 26-29, 1995, 5 pages.
- Sulkin, Allan, *Building the ACD-LAN Connection*, *Business Communications Review*, Jun. 1996, 4 pages.
- Supplemental European Search Report for Application No. 98908545.1, dated Sep. 5, 2002, 4 pages.
- Szlam, Aleksander et al., "Predictive Dialing Fundamentals," *Flatiron Publishing*, New York, 1996, 28 pages.
- Tadamura, Katsumi et al., "Synchronizing Computer Graphics Animation and Audio," *IEEE*, 1998, 11 pages.
- Taisei, Mori et al., "Call Center: Promotion of Information Use with a Direct Link to Core Business with Eye on the Internet Customer," *Ric Telecom Corporation, Japan*, vol. 10, No. 8, Aug. 1, 1998, 9 pages.
- Tang, Jingrong et al., "Advanced Service Architecture for H.323 Internet Protocol Telephony," *Computer Communications*, vol. 23, 2000, 14 pages.
- Thio, Fu Wang et al., "Distributed Multimedia Database: A Design and Application Study," *The Fourth International Conference on High Performance Computing in the Asia-Pacific Region*, IEEE, Beijing, China, vol. 2, May 2000, 6 pages.
- Toji, Ryutaro et al., "A Study of Customer Contact Operation System and Functions," *Proceedings of the IECE General Conference*, Comm. 2, Mar. 6, 1997, 3 pages.
- Toji, Ryutaro et al., "OCN Multimedia Customer Contact System," *NTT Technical Journal*, The Telecommunication Association, Japan, vol. 10, No. 1, Jan. 1, 1998, 6 pages.
- Tsunemasa, Mizuo., "CTI World 2: World of CTI," *Business Communication*, vol. 34, No. 2, Feb. 1, 1997, 13 pages.
- Van Zijl, Lynette, et al., "A Tool for Graphical Network Modeling and Analysis," *IEEE Software*, Jan. 1992, 8 pages.
- Vazquez, E., et al., *Graphical Interface for Communication Network Analysis and Simulation*, Department of Telematic Engineering, Technical University of Madrid, IEE, 1991, Spain, 4 pages.

(56)

References Cited

OTHER PUBLICATIONS

Wagner, Susanne., "Intralingual Speech-to-Text Conversion in Real-Time: Challenges and Opportunities," Challenges of Multidimensional Translation Conference Proceedings, 2005, 10 pages.

Wang, Yong et al, "Real-time scheduling for multi-agent call center automation", Information service agents lab, school of computing science Simon Fraser University, Burnaby,BC Canada, 1999, 13 pages.

Wolter, Roger., "XML Web Services Basics," Microsoft Corporation, Dec. 2001, 4 pages.

Zenel, Bruce et al., Intelligent Communication Filtering for Limited Bandwidth Environments, Computer Science Department, Columbia University, IEEE, 1995, 7 pages.

* cited by examiner

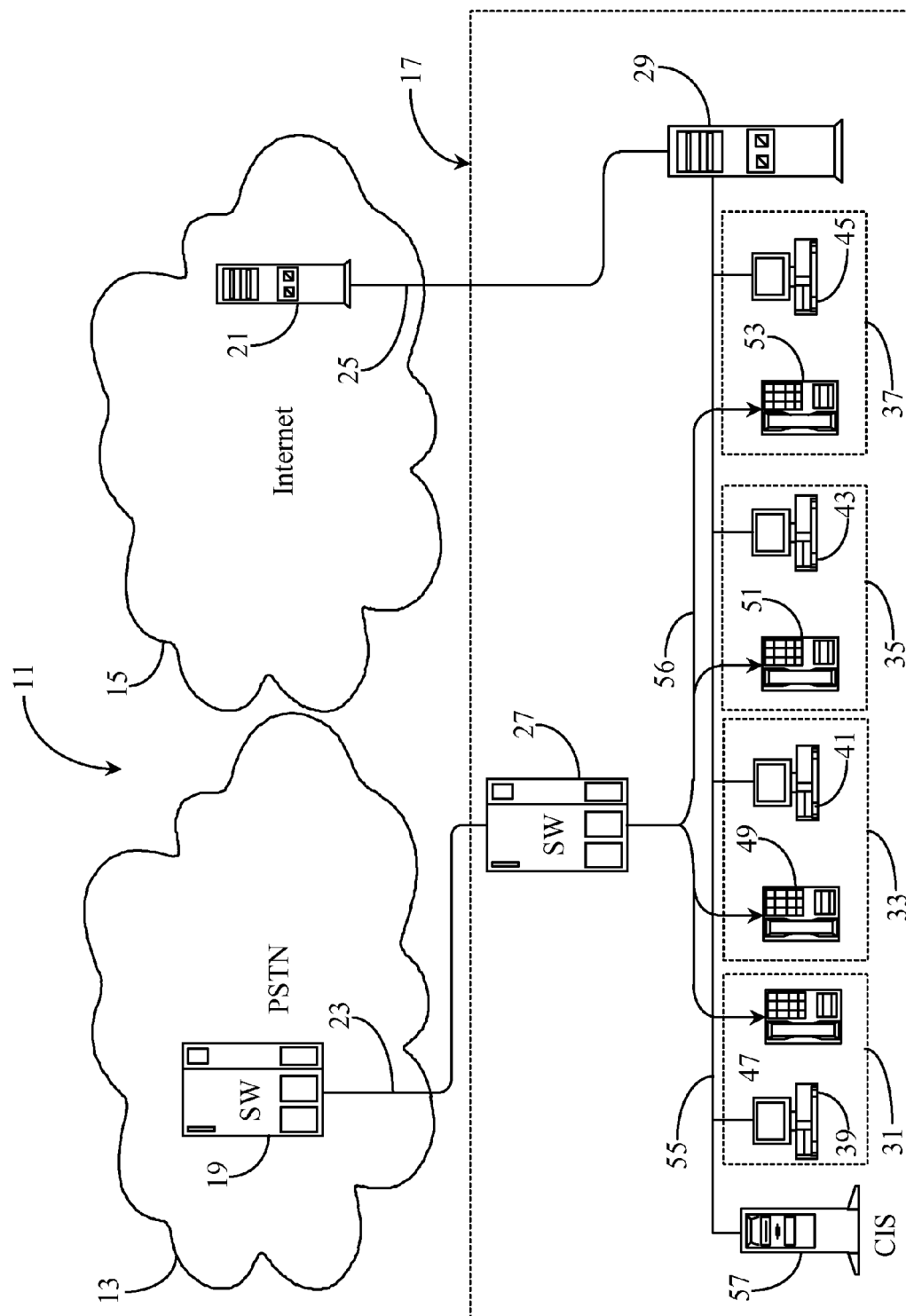

Fig. 1 (prior art)

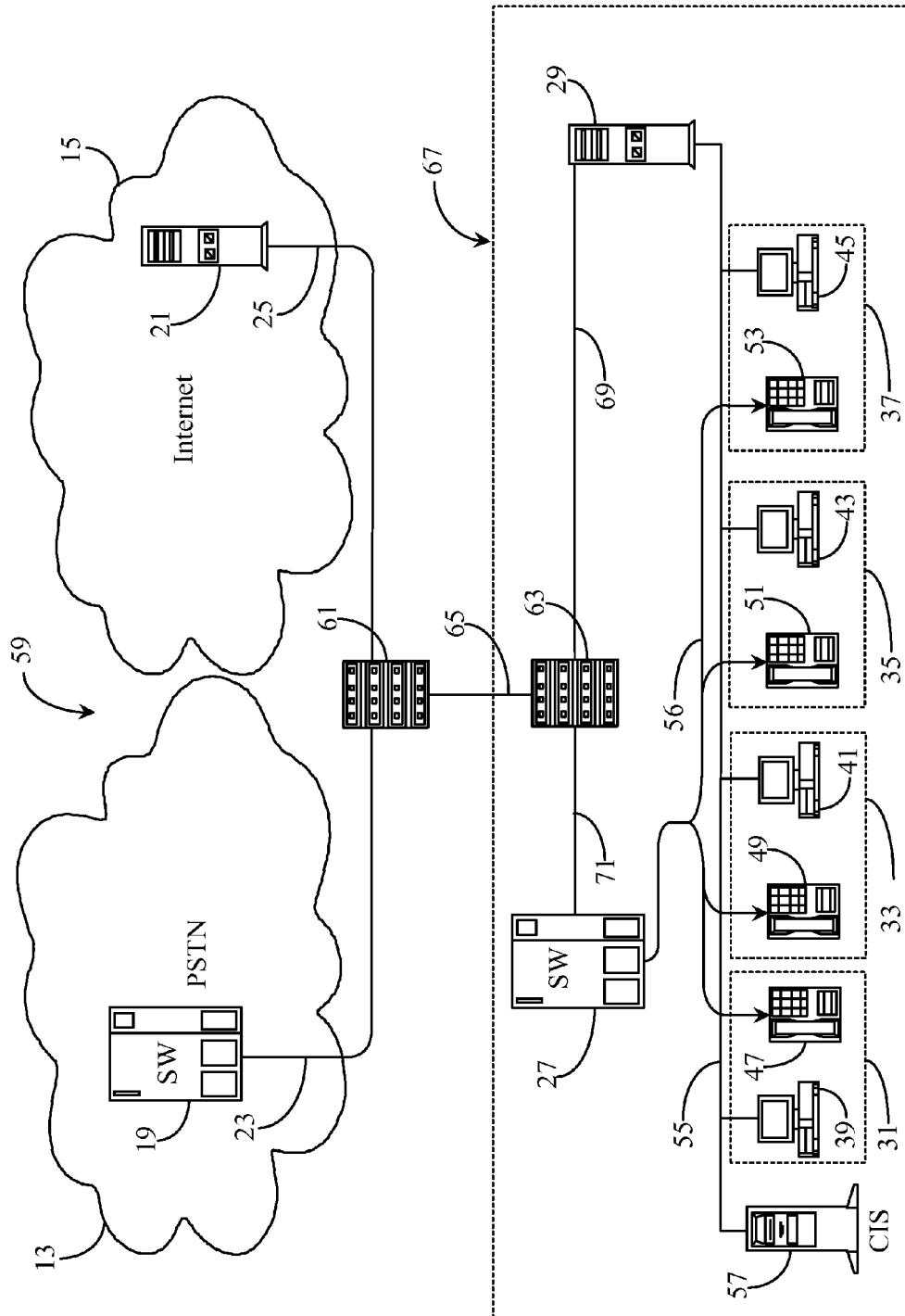

Fig. 2 (prior art)

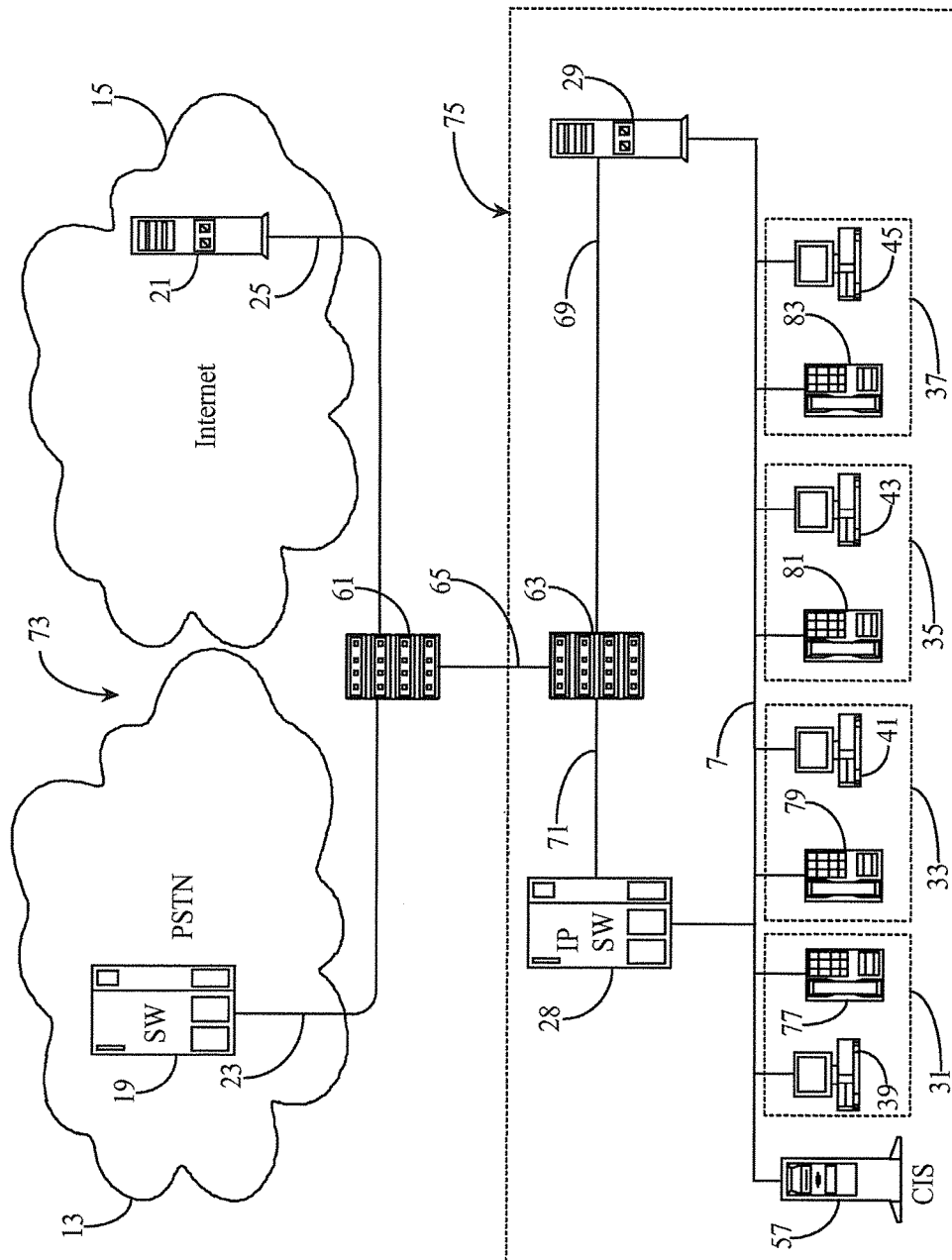

Fig. 3

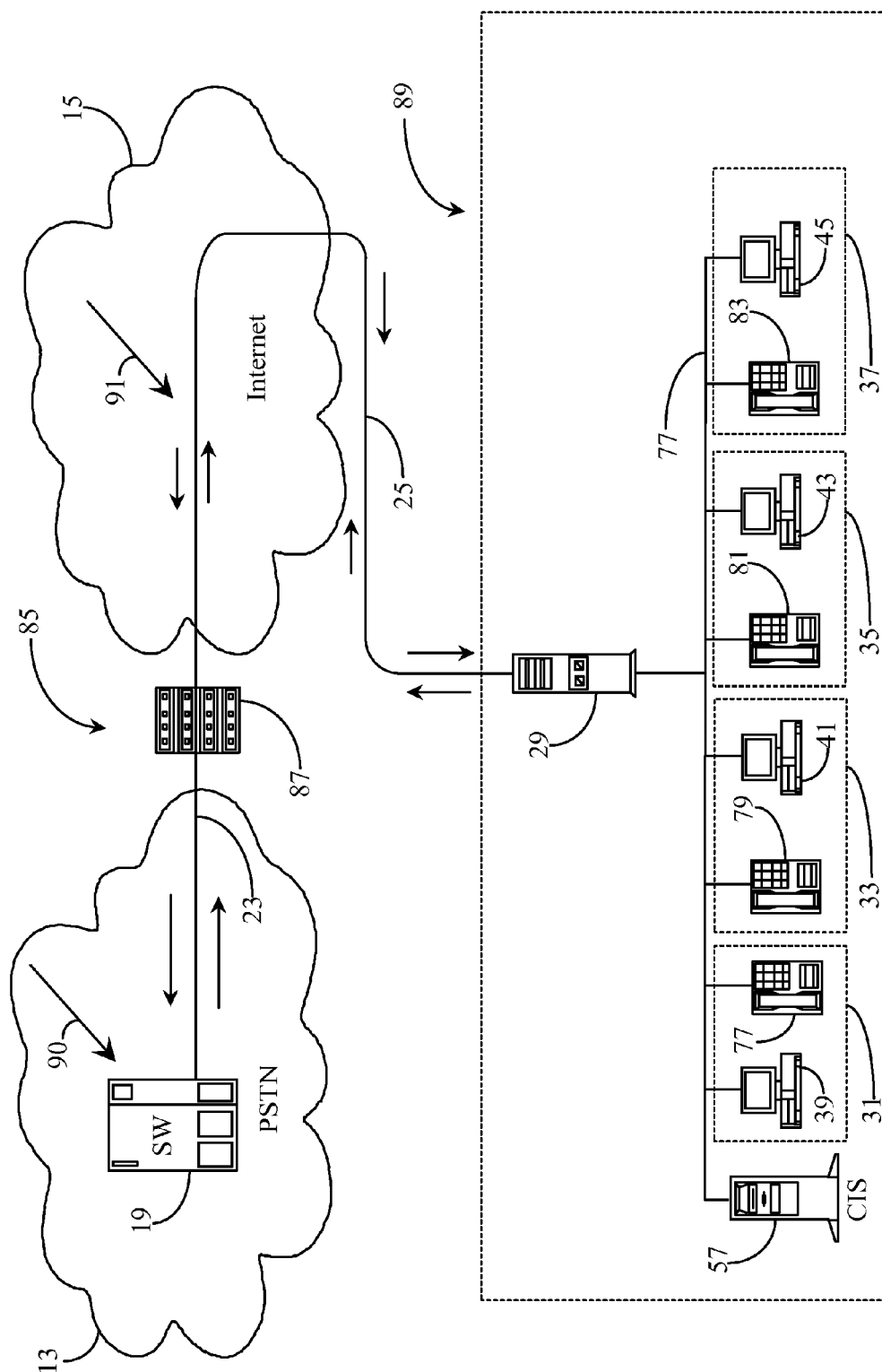

Fig. 4

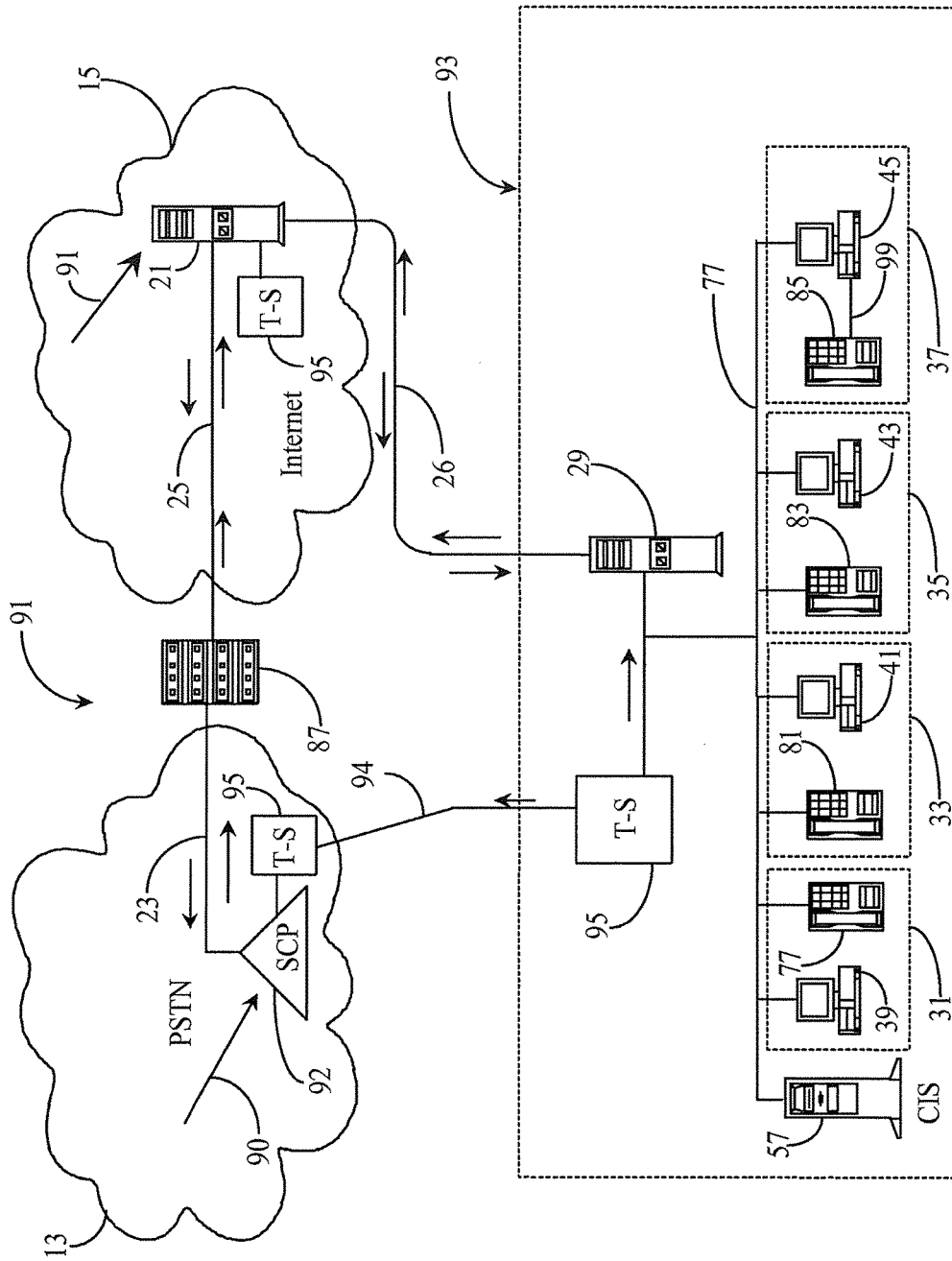

Fig. 5

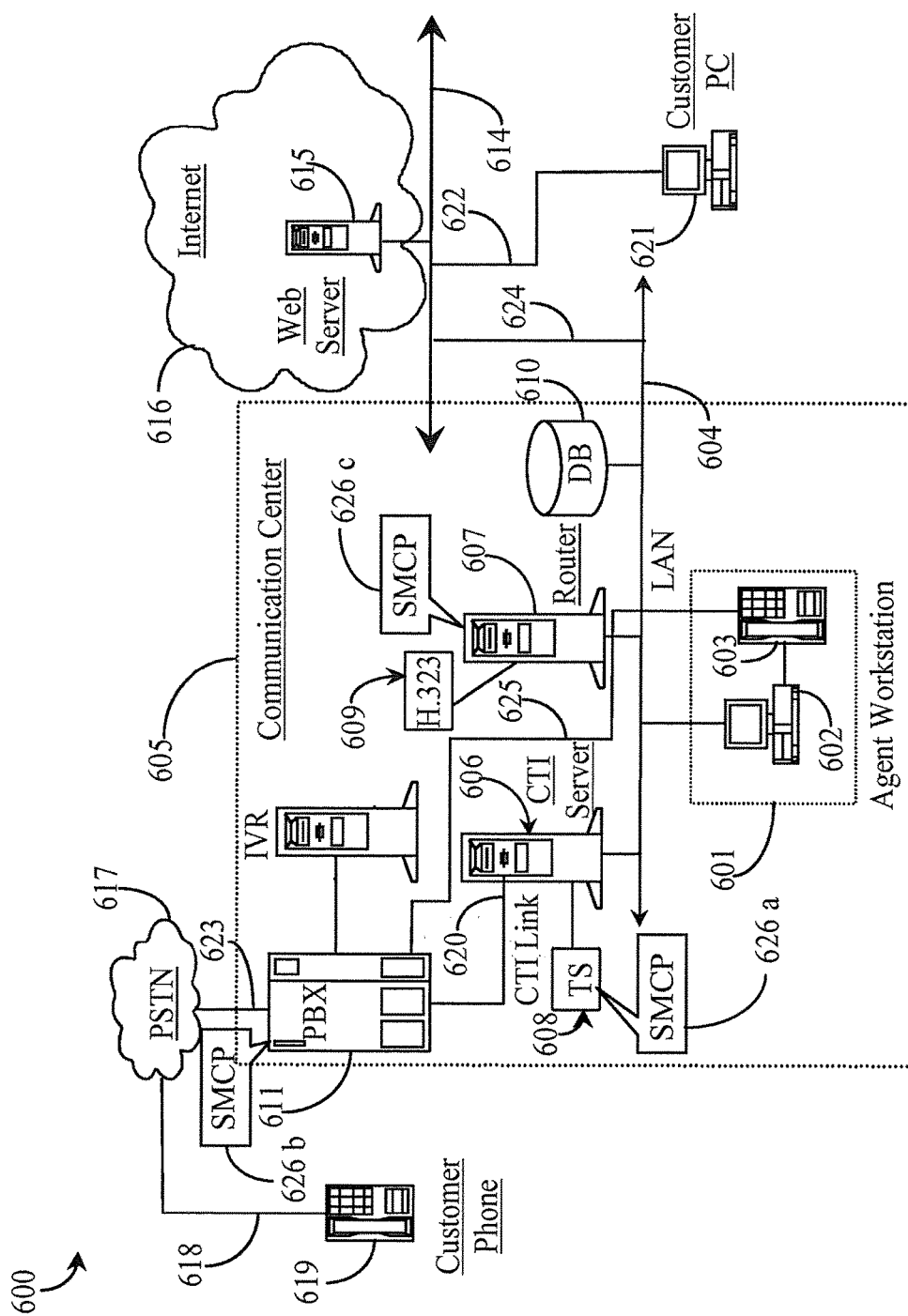

Fig. 6

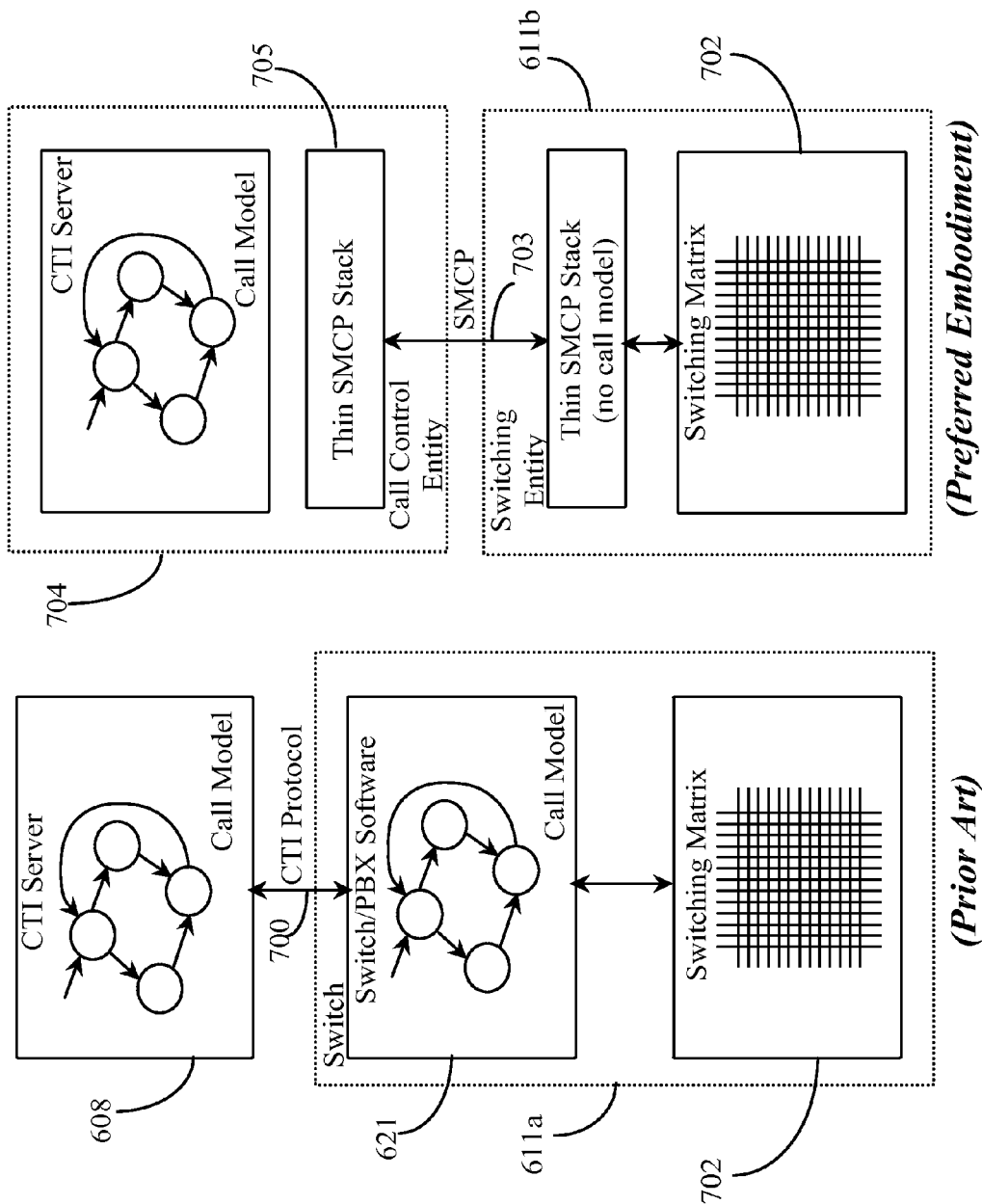
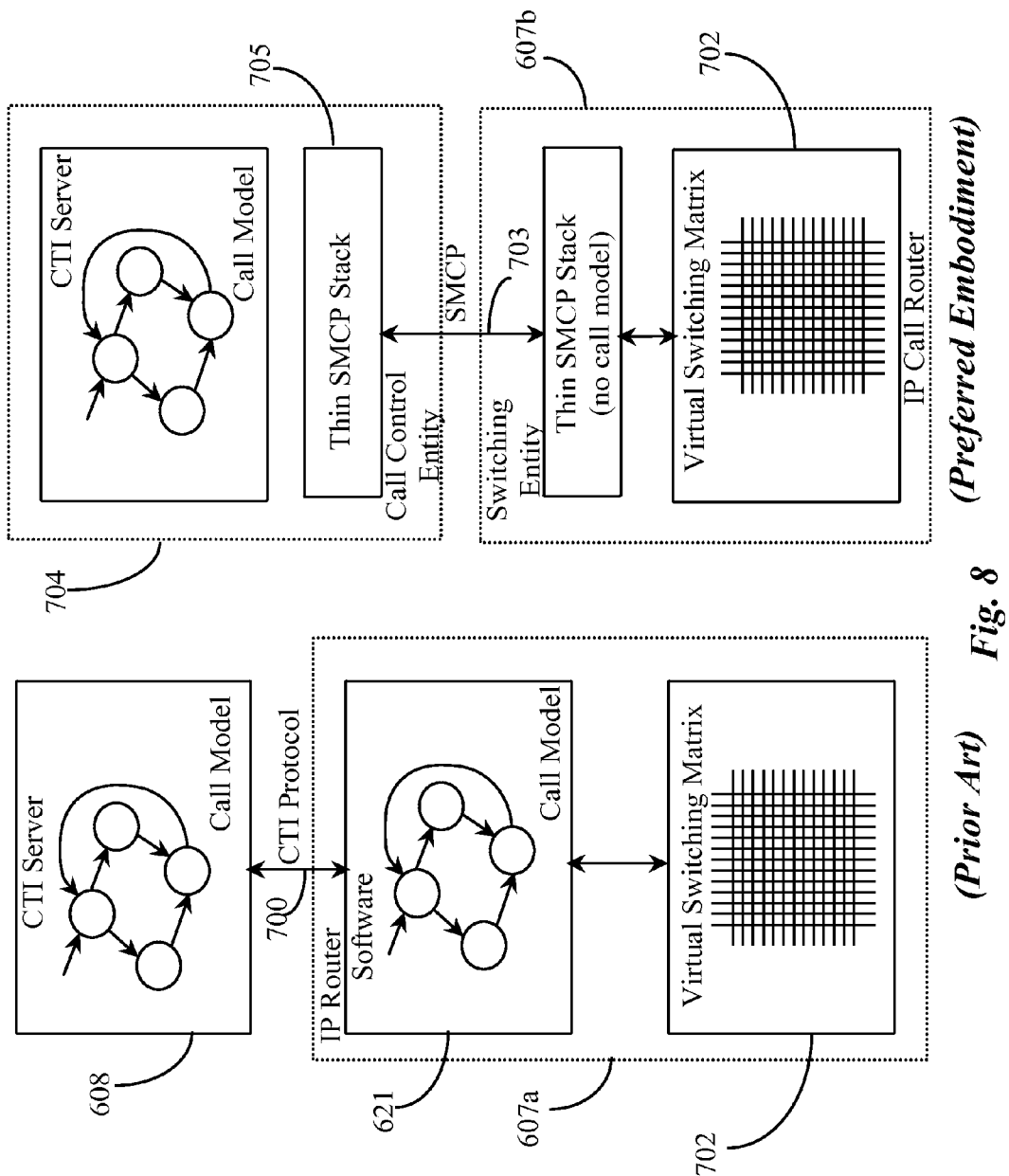

Fig. 7



(Preferred Embodiment)

Fig. 8

(Prior Art)

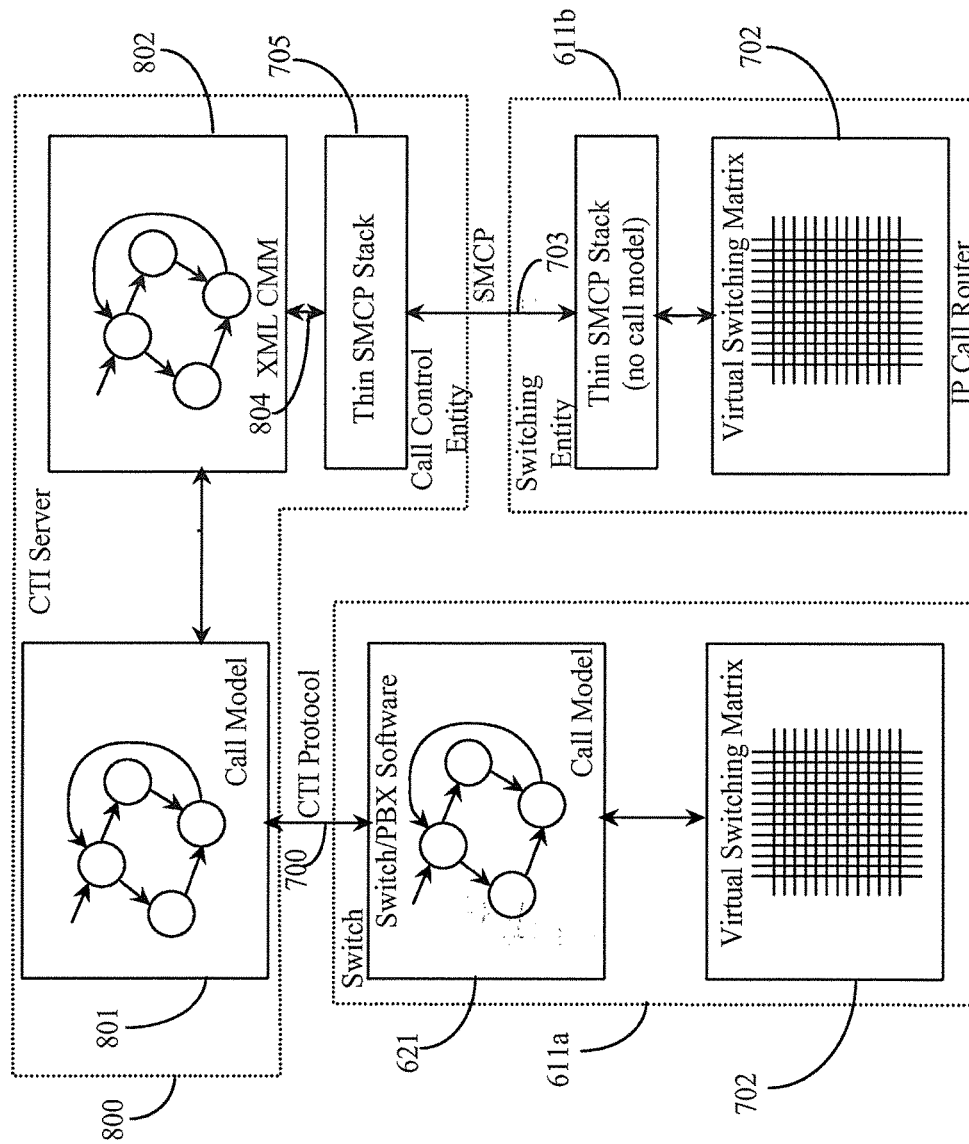

Fig 9

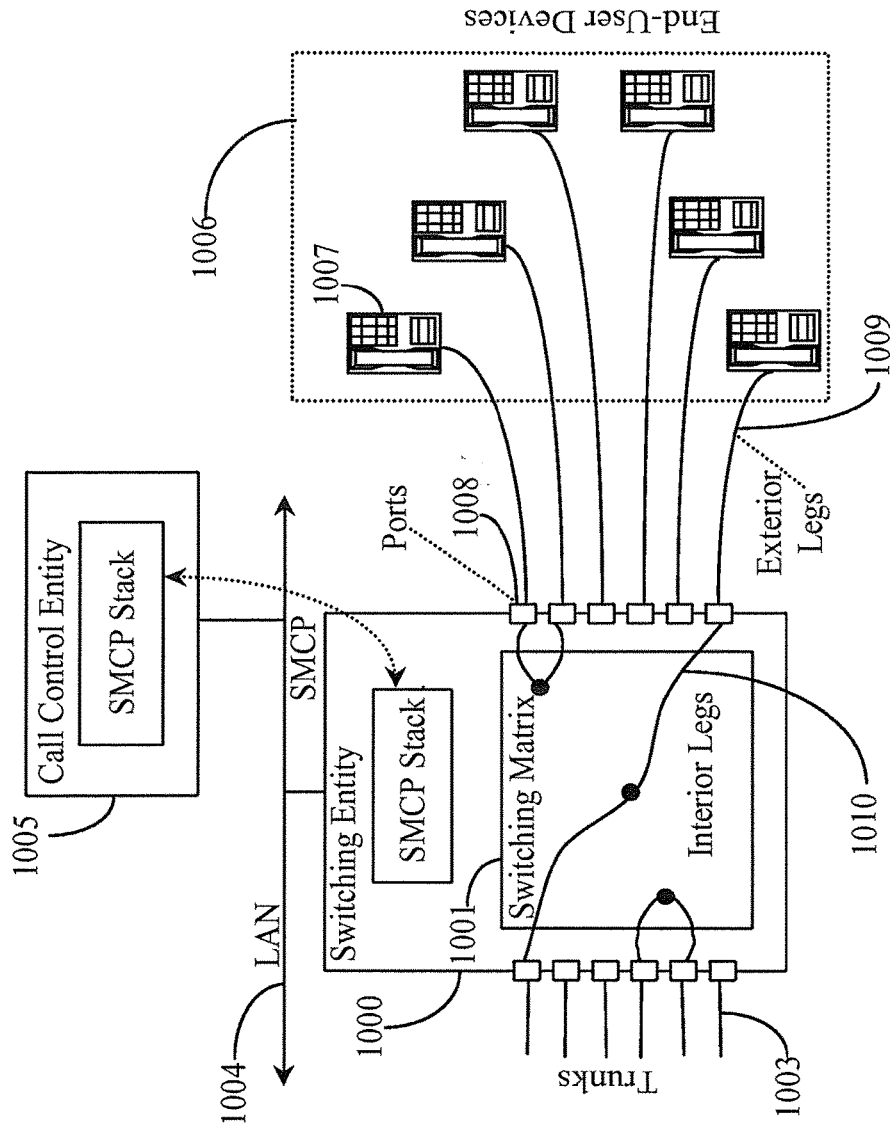

Fig. 10

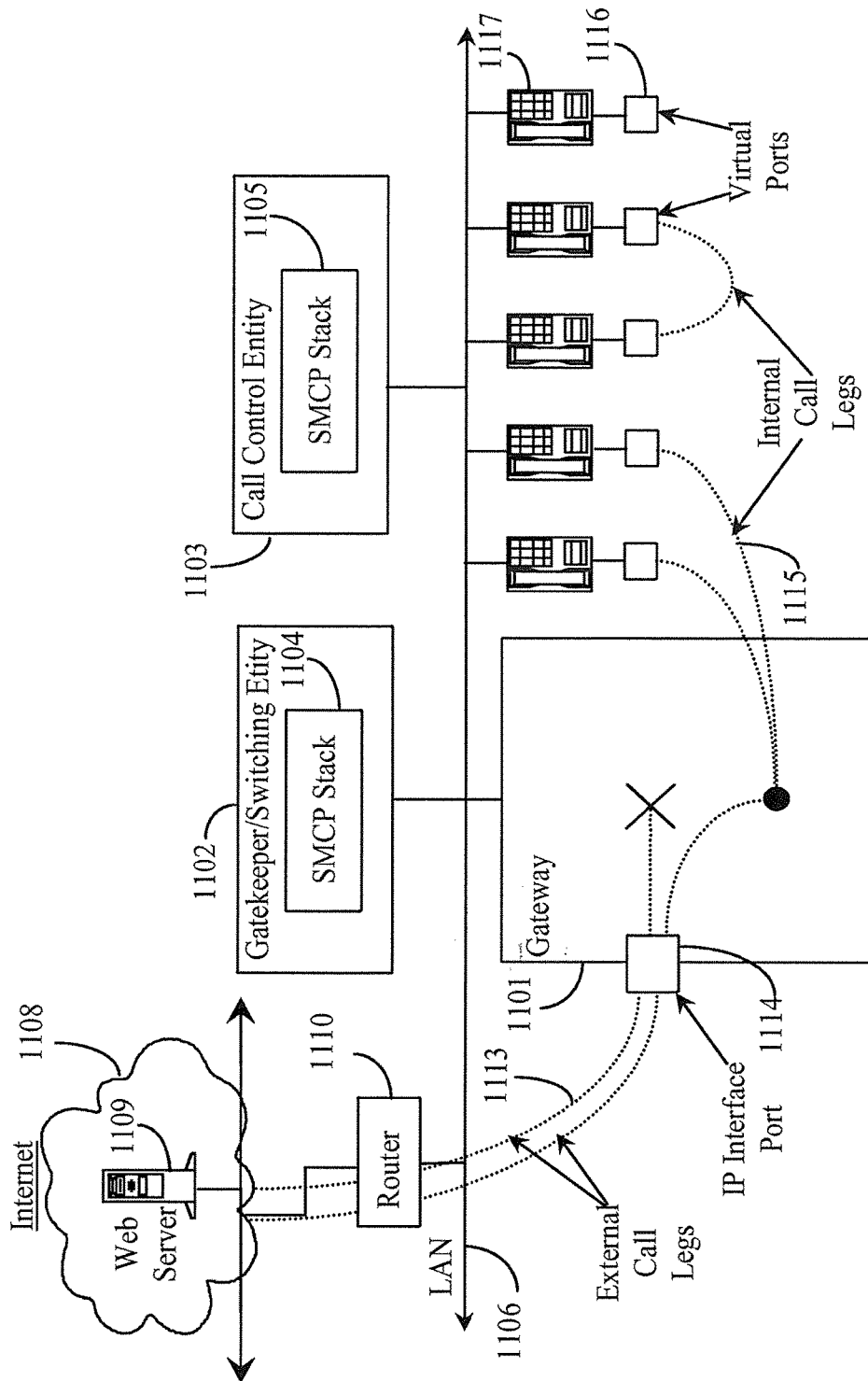
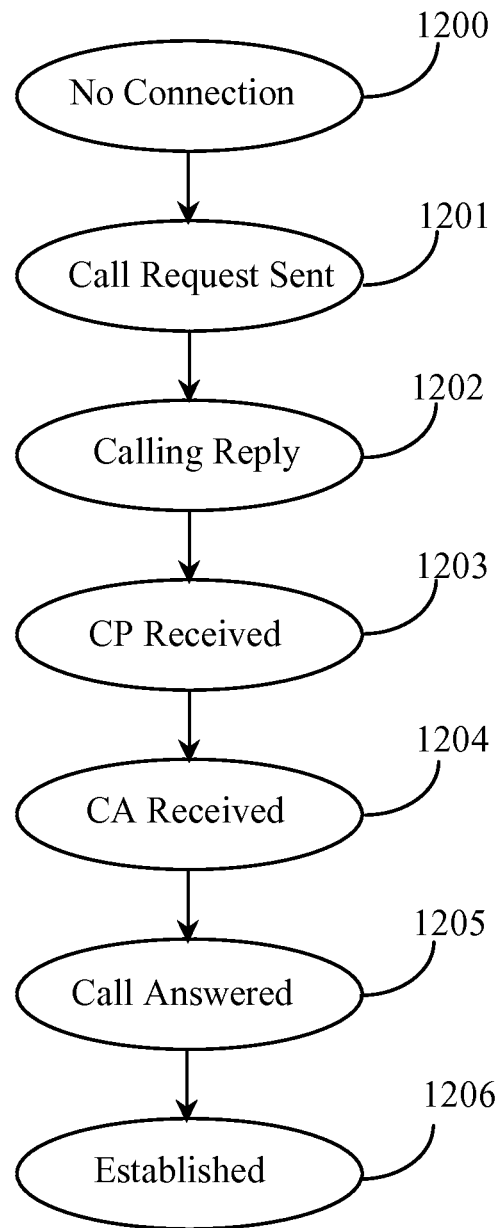
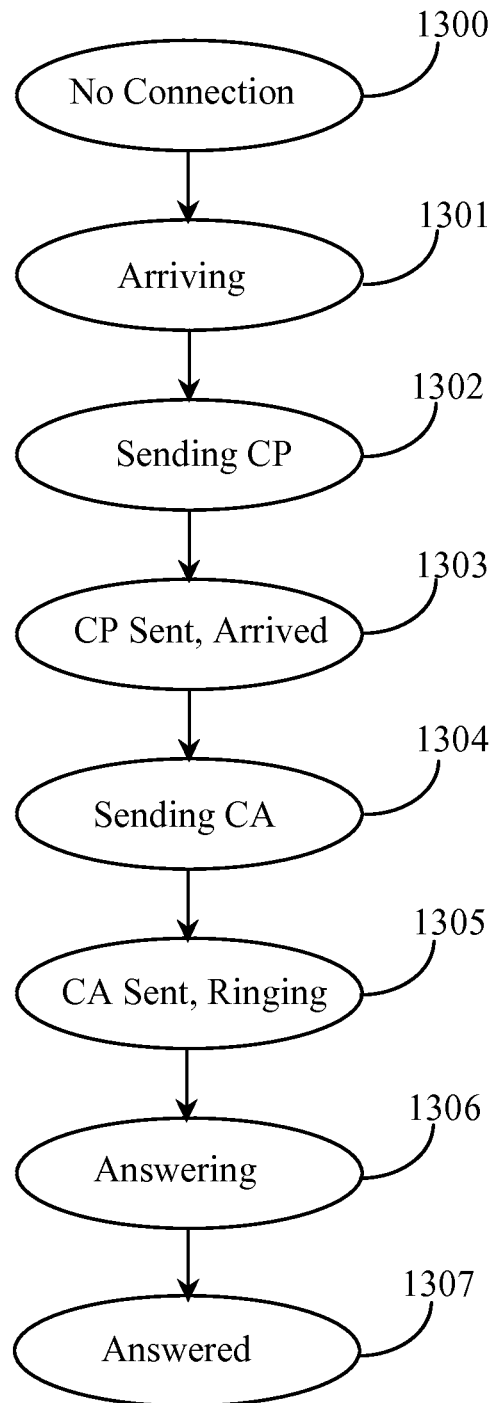

Fig. 11

***Fig. 12***

*Fig. 13*

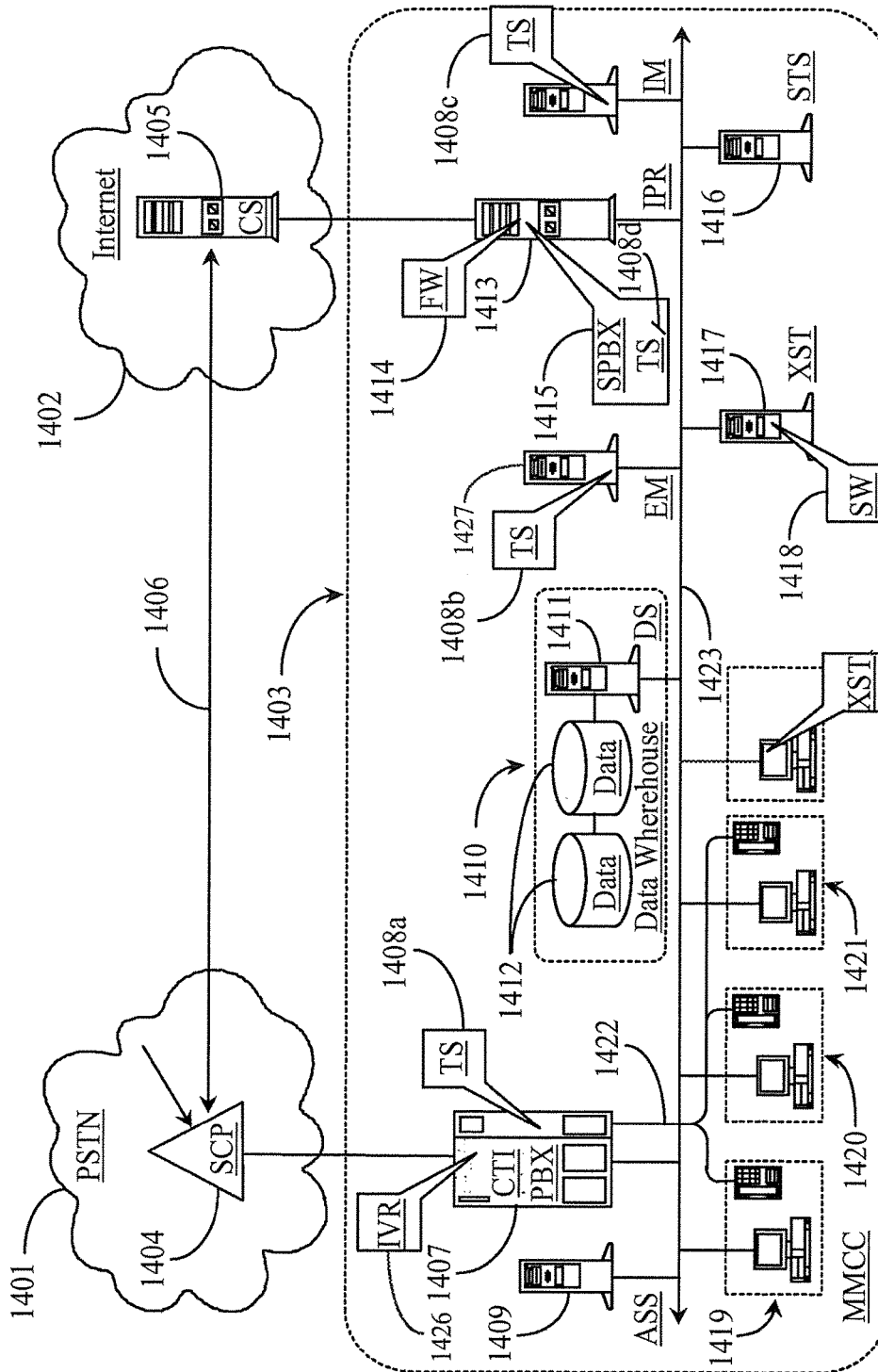

Fig. 14

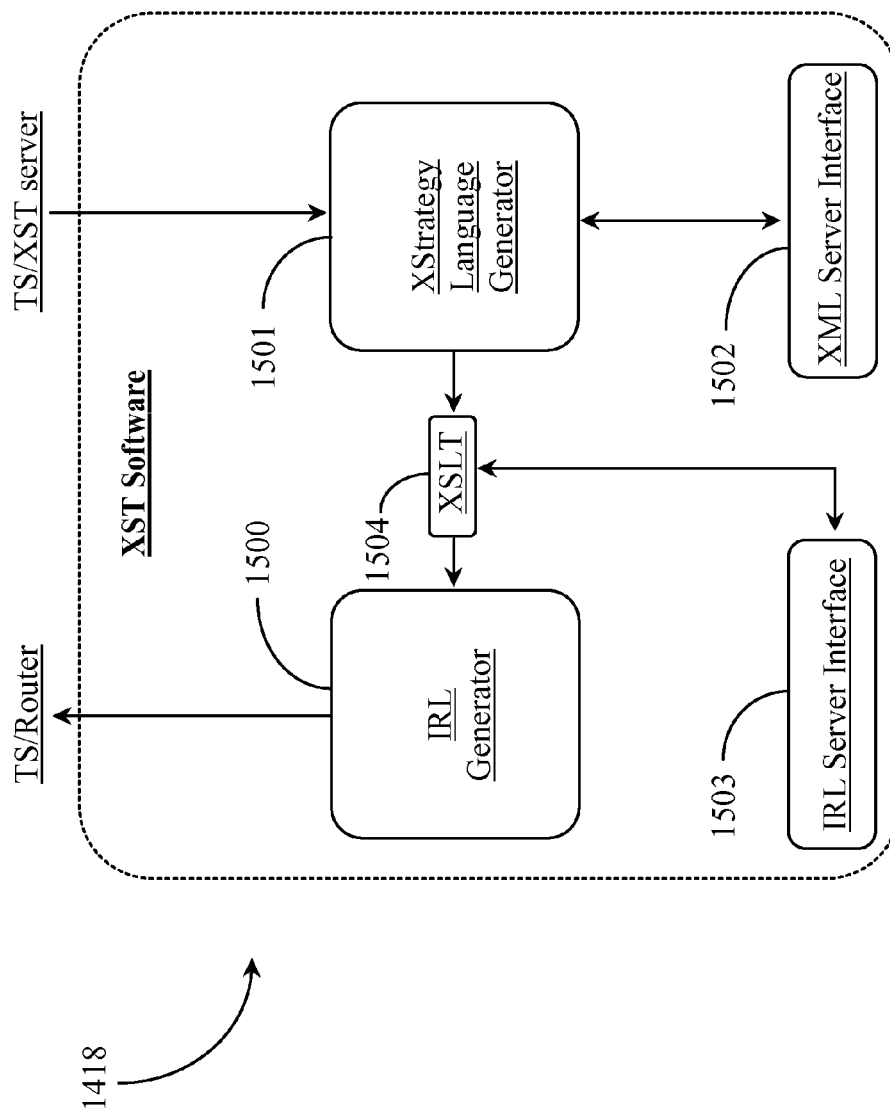
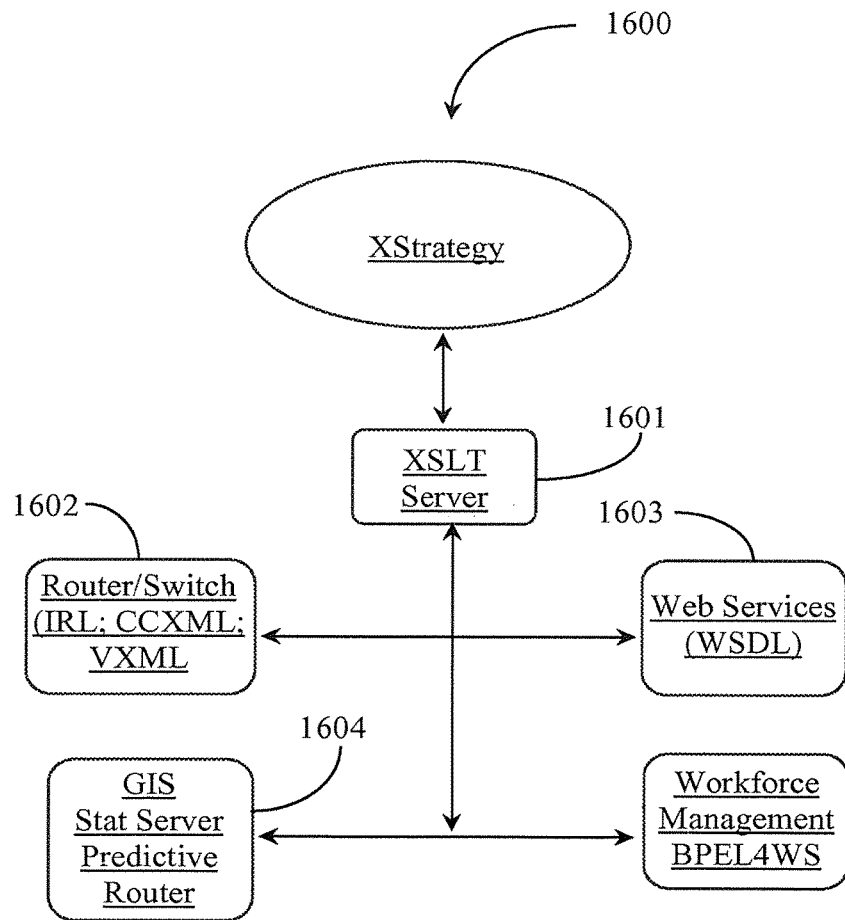
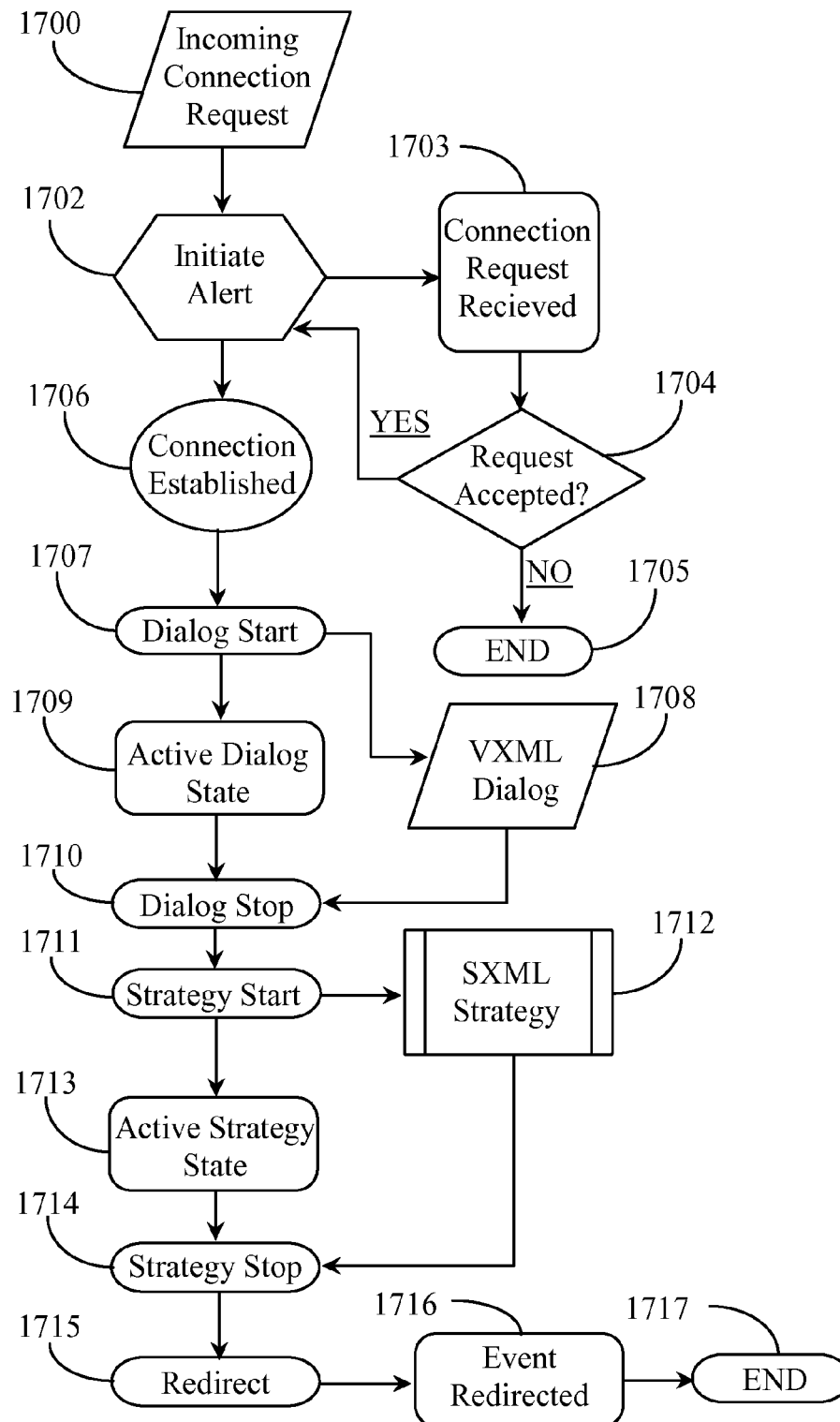

Fig. 15

*Fig. 16*

**Fig. 17**

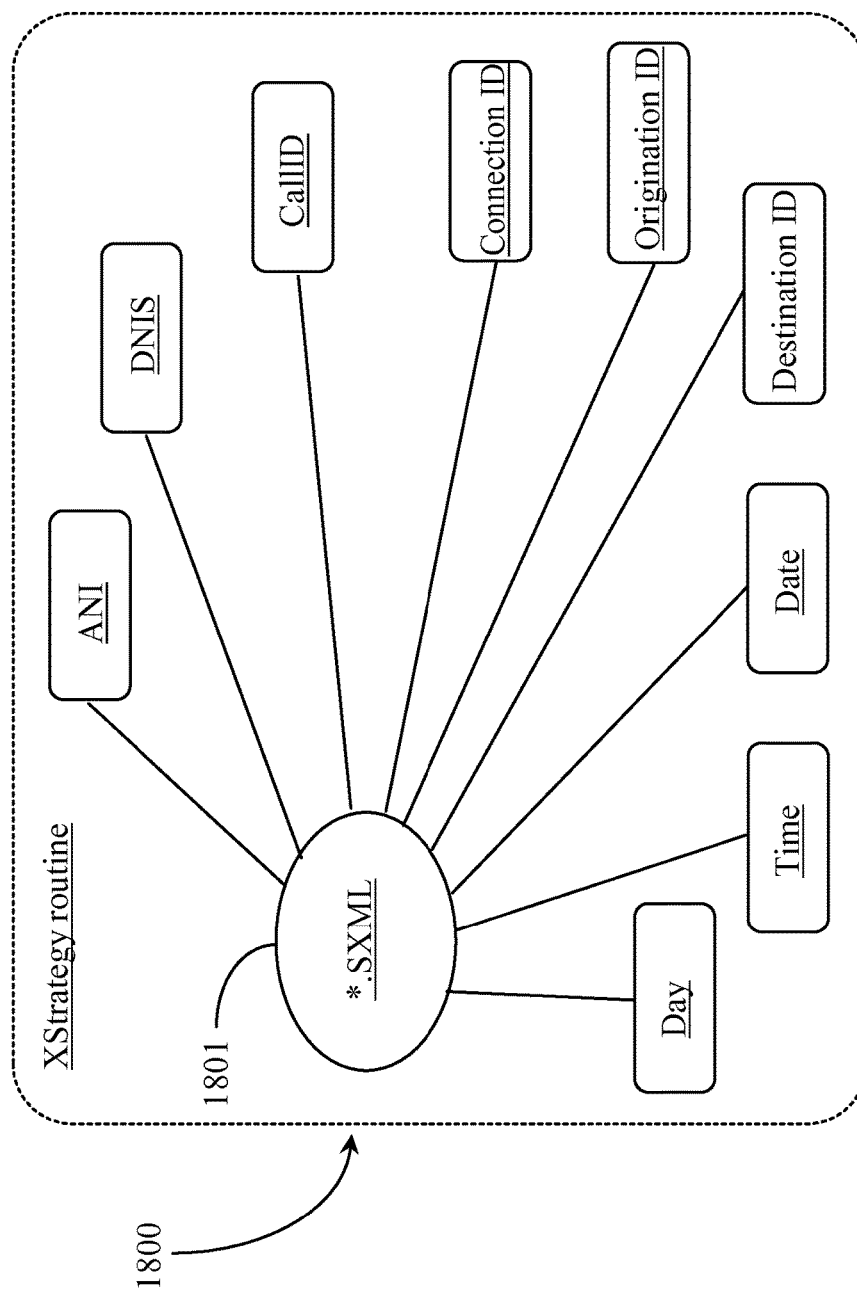

Fig. 18

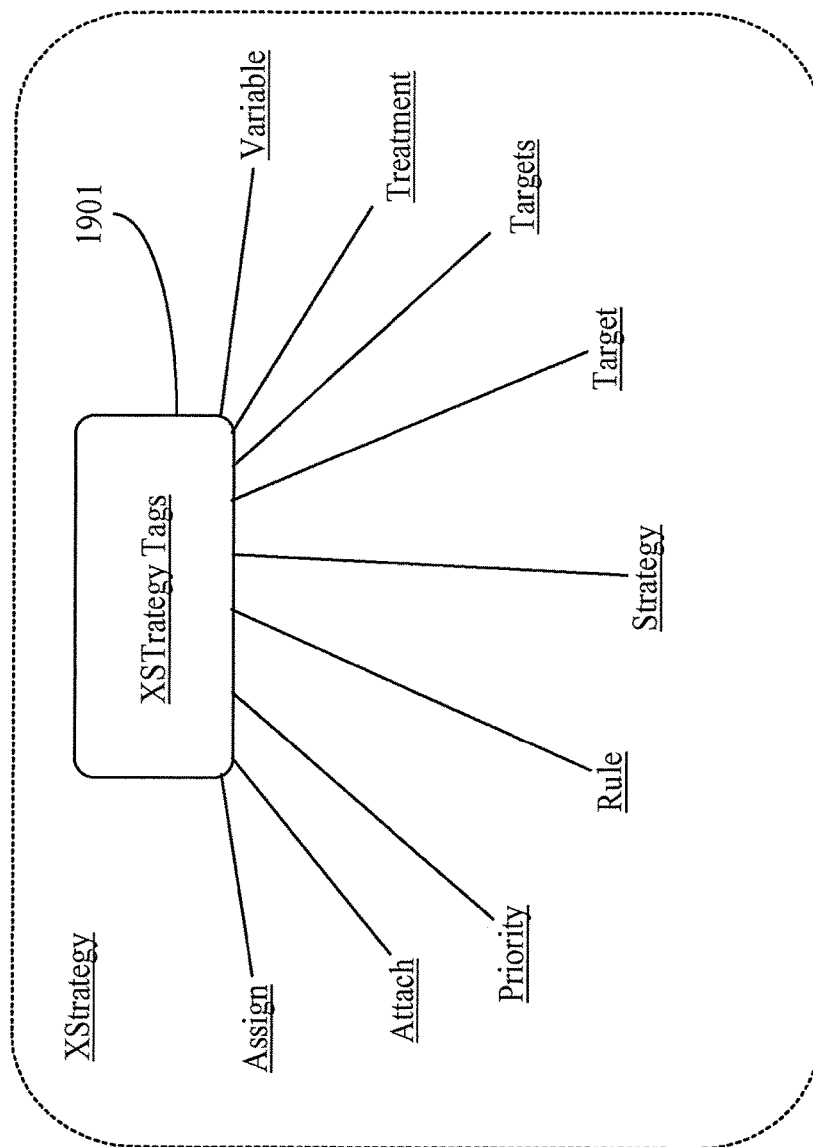

Fig. 19

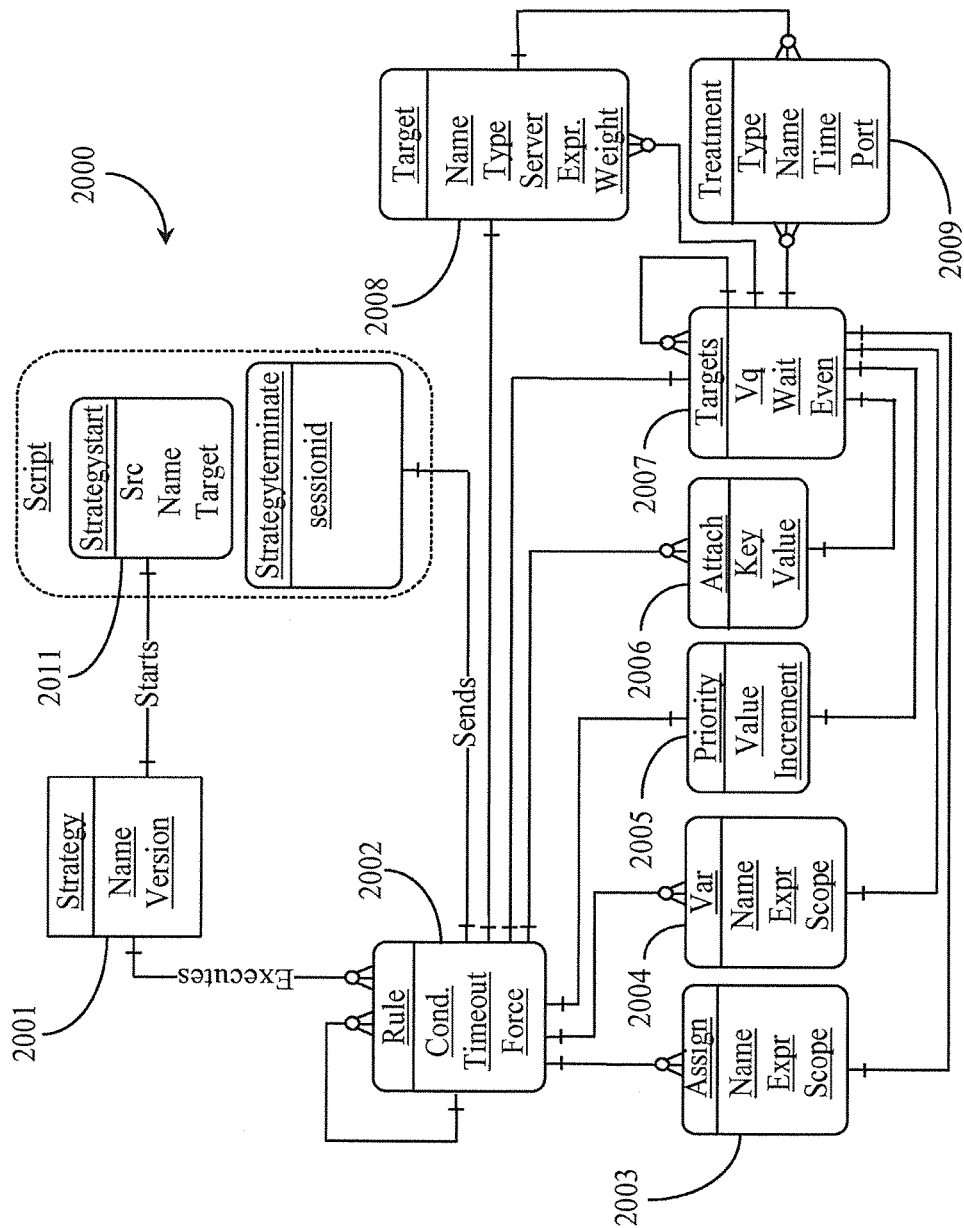

Fig. 20

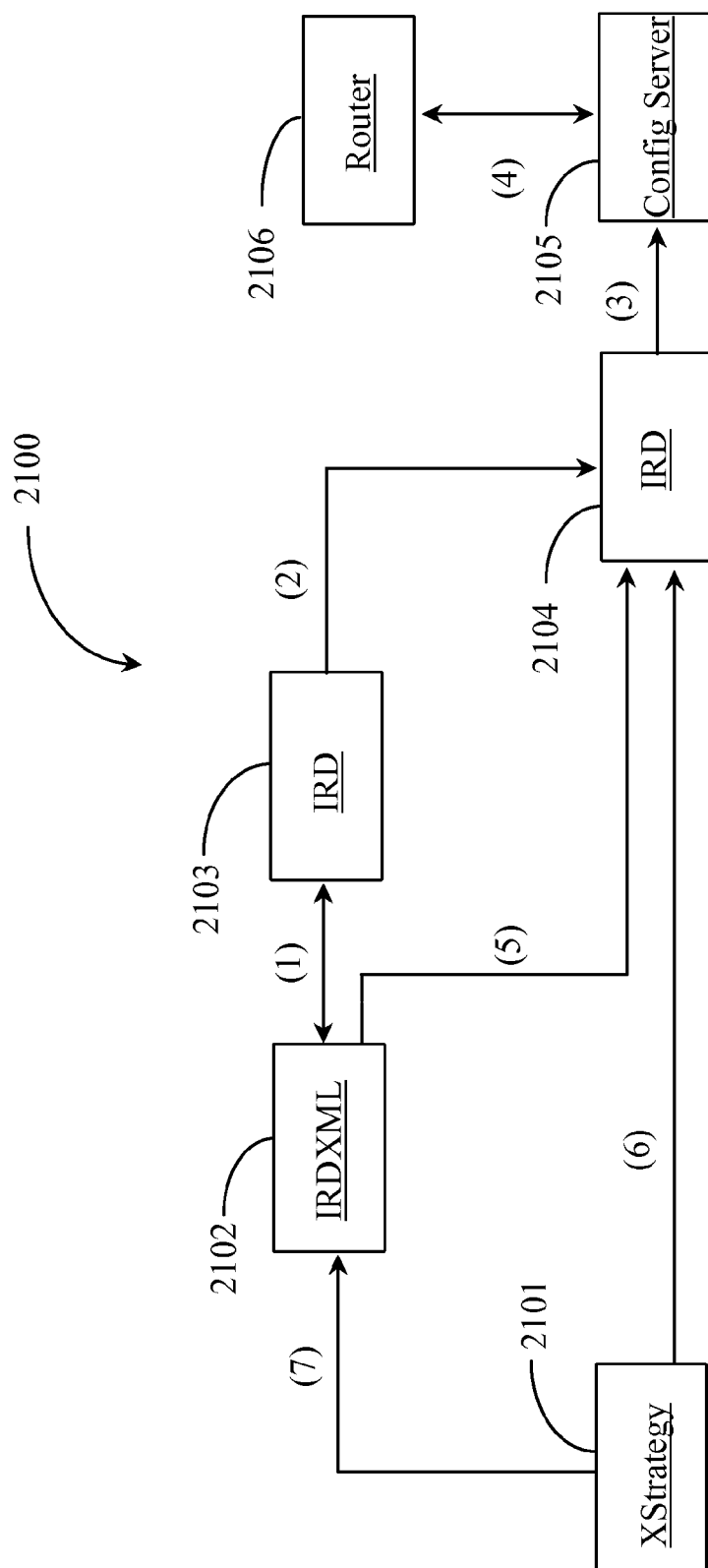

Fig. 21

1

METHOD FOR IMPLEMENTING AND EXECUTING COMMUNICATION CENTER ROUTING STRATEGIES REPRESENTED IN EXTENSIBLE MARKUP LANGUAGE

CROSS-REFERENCE TO RELATED APPLICATIONS

The present application is a continuation of U.S. patent application entitled "Method for Implementing and Executing Communication Center Routing Strategies Represented in Extensible Markup Language" bearing Ser. No. 11/317,105, filed on Dec. 22, 2005, now U.S. Pat. No. 7,907,598. Application Ser. No. 11/317,105 is a continuation-in-part (CIP) to a U.S. patent application entitled "Using XML Expressed Primitives for Platform and System-Independent Call Modeling" bearing Ser. No. 09/827,608, filed on Apr. 6, 2001, now U.S. Pat. No. 6,985,478, which claims priority to a U.S. provisional patent application Ser. No. 60/267,294 of the same title filed on Feb. 7, 2001. Application Ser. No. 09/827,608 is also a CIP of U.S. patent application Ser. No. 09/024,923 entitled "Telephone Network Interface Bridge Between Data Telephony Networks and Dedicated Connection Telephony Networks" filed on Feb. 17, 1998, now U.S. Pat. 8,130,749. Complete disclosure of the priority documents is included herein in entirety at least by reference.

BACKGROUND OF THE INVENTION

1. Field of the Invention

The present invention is in the area of computer-telephony-integrated (CTI) telephone systems including Internet Protocol Network Telephony (IPNT) systems, and pertains more particularly to methods for expressing and implementing intelligent interaction routing across disparate telephony networks and systems using a simple XML-based markup language.

2. Discussion of the State of the Art

In the field of telephony communication, there have been many technological advances in technology over the years that have contributed to more efficient use of telephone communication within hosted call-center environments. Most of these improvements involve integrating the telephones and switching systems in such call centers with computer hardware and software adapted for, among other things, better routing of telephone calls, faster delivery of telephone calls and associated information, and improved service with regards to client satisfaction. Such computer-enhanced telephony is known in the art as computer-telephony integration (CTI).

In a computer-telephony-integrated (CTI) enhanced call center, telephones at agent stations are connected to a central telephony switching apparatus, such as an automatic call distributor (ACD) switch or a private branch exchange (PBX). The agent stations may also be equipped with computer terminals such as personal computer/video display units (PC/VDUs) so that agents manning such stations may have access to stored data as well as being linked to incoming callers by telephone equipment. Such stations may be interconnected through the PC/VDUs by a local area network (LAN). One or more data or transaction servers may also be connected to the LAN that interconnects agent stations. The LAN is, in turn, connected to the CTI processor, which is connected to the call switching apparatus of the call center.

A typical data network telephony (DNT) system uses shared bandwidth instead of a dedicated connection. Recent

2

improvements to available technologies associated with the transmission and reception of data packets during real-time DNT communication have made it possible to successfully add DNT principally Internet Protocol Network Telephony (IPNT) capabilities to existing CTI call centers.

Companies have, for some time, experimented with various forms of integration between the older connection oriented switched telephony (COST) systems and newer Internet Protocol Network Telephony (IPNT) systems. For example, by enhancing data servers, interactive voice response units (IVR), agent-connecting networks, and so on, with the capability of understanding Internet protocol, data arriving from either network may be integrated requiring less equipment and lines to facilitate processing, storage, and transfer of data.

In a network system known to the inventors and described with reference to Ser. No. 09/024,923, listed in the Cross-Reference section, a computerized telephony bridge unit maintained in the network has a Data Network Telephony (DNT) Port and a Connection Oriented/Switched Telephony (COST) trunk port. Each port is associated with circuitry for receiving and placing calls in the data format required by the connected networks. The bridge unit further comprises conversion circuitry for converting data dynamically between network protocols compatible with each connected network.

In this system, control routines are provided and are executable on the computerized bridge unit. The control routines are adapted to receive a first call from one of the COST or DNT networks, to place a call associated with the received call on the network other than the network on which the call is received, and to dynamically convert data between a call connected at one port and a call connected at the other port. The data network can be the Internet, and the COST network can be any publicly or privately switched dedicated-connection-oriented telephone network.

One with skill in the art will recognize that there are several Internet protocols, CTI protocols, and Device protocols, which have been proposed and adopted as standard or semi-standard protocols for streamlining integrated telephony between disparate networks. For example, an Internet protocol known in the art as H.323 is a standard approved by the International Telecommunication Union (ITU) that defines how audiovisual conferencing data is transmitted across networks. In theory, H.323 should enable users to participate in a same telephony conference even though they are using different videoconferencing applications. Although most videoconferencing vendors maintain that their products conform to H.323, such adherence may not actually produce seamless inter-operability.

Telcordia™ developed another known protocol termed Media Gateway Control Protocol (MGCP) in cooperation with Level 3 Communications™. This protocol is an internal protocol, which was developed to work with existing signaling protocols such as H.323, SIP or SS7. One reason new standards are being developed is because of the growing popularity of what is termed Voice over IP (VoIP).

The inventors know a protocol representing a basic telephony call model as Computer-Supported Telephony Applications (CSTA). ECMA is the international standards organization that defined the CSTA resource model and protocol. To connect a telephone system to Computer Telephony (CT) Connect, a telephone system vendor must provide a CSTA-compliant, ASN.1 encoded message flow. This can be provided across a number of different transports, but TCP/IP is becoming the most popular.

Although the developed protocols do much to facilitate seamless communication between networks adding some

third party call control, it becomes apparent that third party control over telephony practiced in VoIP applications is severely limited. Arguably, a significant challenge is providing consistent call model representation both at the call control entity (CCE) and the switching entity (SWE). Any discrepancy between an actual call model implemented by a switch vendor and its reverse-engineered replica in CTI control software causes loss of coherency between the actual switching state and its image in the control software.

The inventor is aware of a system, referenced above as U.S. patent application Ser. No. 09/827,608, for providing third-party call control in a telecommunications environment. The system comprises a call-control mechanism for providing service logic and routing intelligence, a control application for providing service-logic description and command instruction for implementing third-party controlled call connections, a call-switching mechanism for providing an abstract state of switching matrix and for commutation of external and internal call legs, and a commutation application for making and breaking call connections according to commands sent from the control application. The call-control mechanism, using the control application, sends primitive text commands, which may be in the form of an Extensible Markup Language (XML) to the call-switching mechanism, which utilizing the commutation application, receives, reads and implements the text commands containing all of the service logic and instructions required to successfully construct call external and internal connection legs and wherein the call-switching mechanism by virtue of the commutation application sends notification of success or failure regarding implementation of received commands back to the control application.

While the above system provides a solution to the so-far-mentioned problems of representing accurate call models for integrated telephony platforms, it only addresses using XML-based language to achieve system communication of the more simple CTI call-control functions and call states as are currently handled using call control XML (CCXML) and VoiceXML (VXML), both of which are recommended by the World Wide Web Consortium.

In actual practice, communication center (CC) telephony applications are much more complex in scope and represent much more than simple call control commands and Interactive Voice Response (IVR) system scripting. A typical CC application today may include interactive voice response (IVR) scripts, intelligent routing strategies, various call control scenarios, agent scripting, statistical reporting, interaction workflow processing, agent level routing, customer profile-related routing, outbound call support, and multimedia interactions.

In current art, the above-mentioned components may be distributed over different servers and may be built with the aid of different tools and in different languages. Therefore, a CC application designer must work with many different tools to create one CC application. Such a multi-tool effort requires a very high level of expertise and effort.

In current art, achieving uniformity, platform independence, vendor neutrality, and simplification in creation of business applications is facilitated through implementation of Extensible Markup Language (XML) and related technologies. XML is increasingly used as a basis for building applications in different vertical businesses. Good examples of using XML in voice processing are the World Wide Web Consortium-recommended VXML and CCXML. However, VXML and CCXML allow only limited call control in CC applications, capturing only IVR scripting and simple call control routines. VXML and CCXML do not address other

important aspects of CC applications such interaction workflow, interaction routing, agent involvement such as agent scripting and agent selection, reporting, customer profiling, outbound calling, and multimedia interaction.

The most complicated part of the design process may be writing a routing strategy. A writing strategy defines a target of an interaction based on business data related to interaction, time and data, application-specific data, agent skills, and so on. Moreover, a routing strategy may perform workflow functionality such as sending an interaction to an IVR system for collecting additional data.

What is clearly needed in the art is a method and system for an enhanced and expanded VXML and CCXML that can express routing strategies in terms of XML-based notation thereby simplifying and streamlining the job of application design and enabling creation of reusable modules.

SUMMARY OF THE INVENTION

According to one aspect of the present invention, a method is provided for supplementing existing interaction routines in a multimedia-capable contact center with added capability including acts for (a) creating at least one rule having at least one rule attribute; (b) creating one or more processes, the processes integral to the rule; (c) defining the at least one rule and integral processes as a strategy; and (d) linking the strategy to the interaction routine, the link serving to cause execution of the strategy during an interaction between an entity and the routine, execution thereof promoting further interaction defined in the strategy.

In one aspect in act (a), the rule is an interaction routing rule including the attributes of condition, timeout, and forced routing. In one aspect, the rule may further include one or more sub rules, each having at least one attribute. In a preferred aspect in act (b), the one or more processes are defined by XML tag and may be executed by machine interaction with the associated tag. Also in a preferred aspect in act (c), the strategy is a complete executable routine specifying the one or more rules, attributes and processes.

In one aspect in act (d), the method of linking is by a machine-readable strategy start tag embedded in the enhanced routing routine. In one aspect in act (b), the processes may include variable, variable assign, priority set, data attach, treatment, target set, or target. In one preferred aspect, in act (d), the interaction routine is one of a call control extensible markup language routine or a voice extensible markup language routine.

According to another aspect of the present invention, a software module is provided for generating an interaction strategy from constructs according to rule including at least one script enabling the strategy, the at least one script transformed by the module into at least one script of an alternate language readable by one or more machines cooperating to serve an interaction leveraging the strategy. The software module includes a first interface to a first server containing constructs of a first language used to build the strategy, a generator to script the strategy from the constructs, a transformation module to transform the generated script into the alternate language, a second interface to a second server containing constructs used in the alternate language, and a second generator to script the strategy in a form representing the alternate language.

In one embodiment, the first language is strategy extensible markup language and the alternate language is one of interaction routing language, interaction routing designer extensible markup language, call control extensible markup language, or voice extensible markup language. In a pre-

5

ferred embodiment, the language transformation module is an extensible style sheet language transformation module.

In one embodiment, the act of creating the strategy and transforming the strategy is executed according to a request received from a transaction server, the transformed routine made available to the requesting system via notification in a response to the requesting transaction server. In another embodiment, the act of creating and transforming the strategy is executed according to a request received from a transaction server, the transformed routine or a link thereto embedded into a transaction server response, the response serving as the instruction for the requesting machine to execute the strategy or to invoke the link to execute the strategy.

In one embodiment, the requesting machine is one of a computer integrated telephony private branch exchange switch, a soft private branch exchange switch, or an Internet protocol router. Also in one embodiment, the alternate language is one of web services description language or web flow description language. In another embodiment, the alternate language is Business Process Execution Language for Web Services.

BRIEF DESCRIPTION OF THE DRAWING FIGURES

FIG. 1 is a system diagram of a prior art call center and network connections, wherein the call center is capable of both COST and DNT call handling.

FIG. 2 is a system diagram of a prior art call center having a dedicated bridge connection for both DNT and COST calls

FIG. 3 is a system diagram of another call center with a dedicated bridge connection as in FIG. 2, comprising an IP telephony switch in the call center.

FIG. 4 is a system diagram of a DNT call center and connections to network level, including a unique bridge unit, in an embodiment of the present invention.

FIG. 5 is a system diagram of the unique call center system and connections of FIG. 4, further showing CTI enhancement.

FIG. 6 is an architectural overview of a communication network practicing unique call-model management according to an embodiment of the present invention.

FIG. 7 is a block diagram illustrating CTI-PSTN call-model management approach according to an embodiment of the present invention

FIG. 8 is a block diagram illustrating a CTI-IP call-model management approach according to another embodiment of the present invention

FIG. 9 is a block diagram illustrating an XML based call-model management approach according to yet another embodiment of the present invention.

FIG. 10 is a block diagram illustrating SMCP control over interior and exterior call leg construction in a CTI scenario according to an embodiment of the present invention.

FIG. 11 is a block diagram illustrating SMCP control over interior and exterior call leg construction in a VoIP scenario according to an embodiment of the present invention.

FIG. 12 is flow diagram illustrating basic steps for establishing an outbound call connection using XML-based SCMP.

FIG. 13 is a flow diagram illustrating basic steps for establishing an incoming call connection using XML-based SCMP.

6

FIG. 14 is an architectural overview of a multimedia communication center enhanced for intelligent routing and workflow management according to an embodiment of the present invention.

FIG. 15 is a block diagram illustrating components of SW of FIG. 14 according to an embodiment of the present invention.

FIG. 16 is a block diagram illustrating at least four basic communication center environments that may be enhanced with XStrategy.

FIG. 17 is a process flow chart illustrating a CCXML telephony script adapted to invoke VXML and SXML according to an embodiment of the present invention.

FIG. 18 is a block diagram illustrating keyword options for use in an SXML XStrategy routine.

FIG. 19 is a block diagram illustrating optional tags that may be found within XStrategy script according to an embodiment of the present invention.

FIG. 20 is an entity relational diagram illustrating tag interrelationships and hierarchy in an XStrategy script according to an embodiment of the present invention.

FIG. 21 is a block diagram of a relationship between XStrategy (SXML) and other genetic languages according to one embodiment of the invention.

DETAILED DESCRIPTION

FIG. 1 is a system diagram of a prior art call center and network connections, wherein the call center is capable of both COST and IPNT call handling. In FIG. 1 telecommunications network 11 comprises a publicly switched telephone network (PSTN) 13, the Internet network 15, and a call center 17. PSTN network 13 may be a private network rather than a public network, and Internet 15 may be another public or a private data network as are known in the art.

In this basic prior art example, call center 17 is equipped to handle both COST calls and IPNT calls. Both COST calls and IPNT calls are delivered to call-center 17 by separate network connections. For example, a telephony switch 19 in the PSTN may receive incoming telephone calls and route them over a COST network connection 23 to a central switching apparatus 27 located within call center 17. IPNT calls via Internet 15 are routed via a data router 21 over a data-network connection 25 to an IPNT router 29 within call center 17. In this example, network switch 19 is meant to represent a wide variety of processing and switching equipment in a PSTN, and router 21 is exemplary of many routers and IP switches in the Internet, as known in the art.

Call center 17 further comprises four agent stations 31, 33, 35, and 37. Each of these agent stations, such as agent station 31, for example, comprises an agent's telephone 47 for COST telephone communication and an agent's PC/VDU 39 for IPNT communication and additional data processing and viewing. Agent's telephones 49, 51, and 53 along with agent's PC/VDU 41, 43, and 45 are in similar arrangement in agent stations 33, 35, and 37 respectively. Agent's telephones, such as agent's telephone 49, are connected to COST switching apparatus 27 via telephone wiring 56.

A LAN 55 connects agent's PC/VDU's to one another and to a CPE IPNT router 29. A customer-information-service (CIS) server 57 is connected to LAN 55 and provides additional stored information about callers to each LAN-connected agent. Router 29 routes incoming IPNT calls to agent's PC/VDU's that are also LAN connected as previously described. A data network connection 25 connects data router 29 to data router 21 located in Internet 15. Specific

Internet access and connectivity is not shown, as such is well known in the art, and may be accomplished in any one of several ways. The salient feature to be emphasized in this prior art example is that separate connections and equipment are necessary and implemented to be able to handle both COST and IPNT calls at the call center.

Each agent's PC/VDU, such as PC/VDU 45 has a connection via LAN 55 and data network connection 25 to Internet 15 while the assigned agent is logged on to the system, however, this is not specifically required but rather preferred, so that incoming IPNT calls may be routed efficiently. Dial-up connecting rather than a continuous connection to Internet 15 may sometimes be employed.

An agent operating at an agent station such as agent station 33 may have COST calls arriving on agent's telephone 49 while IPNT calls are arriving on agent's PC/VDU 41. In this particular example lack of a connection between router 29 and switching apparatus 27 creates a cumbersome situation, requiring agents to distribute their time as best they can between the two types of calls. Thus, agent time is not utilized to maximum efficiency with respect to the total incoming calls possible from both networks.

FIG. 2 is a system diagram of a prior art call center having a dedicated bridge connection for both IPNT and COST calls. Telecommunications network 59 comprises PSTN 13, Internet 15, and a call center 67. This prior art example is similar in architecture to the prior art example of FIG. 1 with an exception in how IPNT and COST calls are delivered to call center 67. Therefore, many of the same elements present in FIG. 1 are shown again in this example, such as telephony switching apparatus 27, agent stations 31-37, LAN connectivity, and so on.

Referring again to FIG. 2, a known network data bridging technique and apparatus is provided, most typically by a local phone company, wherein COST calls and IPNT calls may be routed side by side over one trunk to call center 67. This bridge comprises a first telephone-data modem 61, a suitable trunk connection such as a T1 or E1 trunk 65 as is known in the art, and a second telephone-data modem 63. Telephone-data modem 61 resides at the public-network level, typically with a local telephone company's equipment, but could also be in the PSTN cloud or even the Internet cloud. Telephone-data modem 61 is connected to the PSTN by exemplary COST telephony switch 19 via COST connection 23 and to exemplary data router 21 in Internet 15 via data network connection 25. Calls for call center 67 originating from the PSTN and from Internet 15 are transmitted to telephone-data modem 61. Arriving calls are then routed over dedicated channels within trunk 65 to telephony-data modem 63 at call center 67. For example, a certain number of channels within trunk 65 are dedicated to carrying COST calls while the remaining channels are dedicated to carrying IPNT calls and other data. This is not a dynamic, but a fixed allocation, wherein the portion dedicated to COST transmission remains constant.

Calls that are received at telephone-data modem 63 from trunk 65 are routed appropriately depending on type of call. For example, COST calls are routed to switching apparatus 27, and IPNT calls are routed to data router 29. In both cases, further routing to agents is the same as described with reference to the prior art example of FIG. 1.

Although the network-data bridging technique, as described above with reference to FIG. 2, requires only one connection (65) to provide both COST and IPNT service to call center 67, trunk 65 is partitioned and requires expensive hardware on both ends to provide and maintain service. Further, agents face the same issues regarding handling

separate types of calls as was previously described with reference to the prior art example of FIG. 1. The dedicated bandwidth issue is still a problem because the allocation of bandwidth in trunk 65 is fixed, while call loading by type will vary.

FIG. 3 is a system diagram of another system known to the inventors with a dedicated bridge connection as in FIG. 2, comprising an IP telephony switch in the call center. Telecommunications network 73 comprises PSTN 13, Internet 15, and call center 75. The architecture of telecommunications network 75 is similar to the architecture of the prior art example of FIG. 2 with at least two important differences. Firstly, call center 75 is enhanced with an Internet protocol (IP) central-telephony switch 28 that has the ability to convert PSTN call data to IP format, and to distribute the calls as IPNT calls on LAN 7. This enables incoming PSTN calls to essentially be converted into IPNT calls so far as receiving agents are concerned. Secondly, instead of regular ACD type telephones such as agent's telephone 49 of FIG. 2, each agent station 31, 33, 35, and 37 is equipped with an IP-telephone, such as telephones 77, 79, 81, and 83 respectively. Each IP-telephone such as IP-telephone 81, for example, is connected to LAN 77. LAN 77 is enabled for IP data as well as other data that may be transmitted from time to time.

In this prior art example, the requirement for COST telephone wiring such as wiring 56 of FIGS. 1 and 2 is eliminated. Incoming COST calls arriving at telephone-data modem 63 are sent over connection 71 to IP-telephony switch 28. IP-telephony switch 28 converts COST calls to IPNT format before routing the calls to individual IP-telephones over LAN 77. IPNT calls arriving from Internet 15 at telephone-data modem 63 are routed over connection 69 to data router 29 and on to agent's PC/VDU's or agent's IP telephones in the same procedure as described with reference to the prior art example of FIG. 2.

An advantage of this embodiment is that agents may handle both COST-IPNT calls (COST calls converted to IPNT format in IP-telephony switch 28) and regular IPNT calls with either a LAN connected IP-telephone or a LAN connected PC/VDU. Agent time is better utilized. However, the hardware used to facilitate the network-data bridging technique as described with reference to the prior art example of FIG. 2 is not eliminated. Therefore, cost savings is still relatively limited.

FIG. 4 is a system diagram of an IPNT call center and connections to network level, including a unique bridge unit, in an embodiment of the present invention. It is emphasized that the system shown and the description below of the system is exemplary only, and not limiting in the breadth of the present invention. The IPNT aspects of the call center could be implemented in a different, but still data network type protocol. Also the fact of a call center in the example is exemplary. The call center may be any DNT local or customer-premises type system, such as a telephone system at any company.

In this embodiment of the invention COST calls, represented in PSTN network 13 by arrow 90, are converted to IPNT format at the network level before being routed to a call center, and IPNT calls may also be converted to COST calls. This unique and innovative capability would, in a preferred embodiment, be provided by a local telephone company as a service to companies hosting IPNT call centers. The conversion, however, is not limited to the equipment of a local phone company. The conversion bridge may also be in the PSTN or other network, or in the Internet space. Conversion also is not limited to two networks,

although examples to follow show two networks for simplicity in description. Bridge units according to the invention may connect to, and operate between three, four, or more networks.

Telecommunications network **85** comprises PSTN **13**, Internet **15**, and an IPNT-enhanced call-center **89**. According to a preferred embodiment of the present invention, a COST-IPNT computerized bridge **87** is provided as a universal bi-directional connection between PSTN **13** and Internet **15**. For example, bridge **87** has the ability to convert COST calls to IPNT and IPNT calls to COST format, and also to receive and place calls of both types.

In an example, COST calls received on trunk **23** may be associated with an IP address and routed through Internet **15** to a call center **89**, or to any other IP address. In a preferred embodiment IP addresses are associated in a database either resident in the computerized bridge unit or accessible to the bridge. Companies having IP-only call centers may now advertise an 800 (or other no-charge-to-calling-party) COST number, that can be matched via the database to an IP address of a first data-router such as data router **29** within call center **89**. Such a database may be relatively limited, such as to clientele of a local telephone company providing the service, or, in the opposite extreme, every COST number assigned in the world may be associated in such a database with an IP address.

Now, a call center such as call center **87** may be implemented as an IPNT-only call center, eliminating much hardware, software, and connectivity associated with prior art call centers. For example, because all incoming calls to call center **87** are now IPNT calls, expensive COST telephony switching apparatus normally found within call centers are no longer required. IP switching apparatus as shown in FIG. **3** is no longer required. COST telephony wiring such as wiring **56** of FIG. **2** is similarly eliminated. A range of other equipment and software associated with COST call centers is also eliminated. Call center functions are substituted with less expensive and easier managed IPNT counterparts running appropriate software applications. Expensive network cabling and hardware used in prior art bridging techniques as described with reference to FIGS. **2** and **3** above is eliminated as well. As a result, companies offering the service as well as companies hosting call centers realize substantial cost reductions related to previously required architecture and infrastructure.

Referring again to FIG. **4**, PSTN callers may dial an 800 number, as previously mentioned, that connects them to bridge **87**. A matching IP address is retrieved, typically from a database, and the COST call is then converted to IPNT format and routed via the best route available through Internet **15**. All quality assurance techniques such as reserving bandwidth, compression techniques, special servers, firewall applications, encryption, and so on, as known to the inventors may be applied.

All incoming calls to call center **89** are now IPNT calls and are received and routed via data router **29** to agents working at agent stations **31**, **33**, **35**, and **37**. IPNT calls originating from a caller at a COST number are handled in the same way as IPNT calls originating from Internet **15**. Thus, a seamless integration is achieved.

This innovative system and apparatus also works in reverse as follows: An IPNT call may be initiated by an agent within call center **89**, perhaps as a call back to a COST caller, and connection may be achieved in a variety of ways. In one embodiment, bridge **87** has voice response or software code capability whereby an agent may offer a COST caller's phone number via spoken voice, software code, key

stroke (if using PC/VDU), or touch tone (if using IP telephone) enabling a lookup and subsequent dialing of a COST caller's number. When the called party answers, conversation may ensue between the agent at call center **89** and the called party on a COST telephone connected anywhere to the PSTN network. Also, calls coming from the Internet cloud, represented by arrow **91**, may be redirected over the bridge to a COST call center.

In an alternative embodiment, a COST telephone number may be encoded by an agent in call center **89** into an IP address of the bridge, and the bridge is adapted to extract that COST number from the IP address or other header in an incoming IP call from the call center. The coded portion of the IP address may also have just a key instead of the entire COST number, and the key may allow look-up in a stored table at the bridge to certain the COST number to which the call may be connected and translated.

In yet another alternative embodiment, customers may be given IP addresses if they do not already have one so that a general table listing PSTN numbers to IP address numbers may be created and kept both at call center **89** and at COST-IPNT bridge **87**. In this instance, customers who do not own a computer would still have a registered IP address for matching purposes. An agent could supply the IP address via voice or other methods as previously described. A database of COST numbers and IP address matches could be far reaching and could conceivably include anyone weather they have patronized a call center or not, or weather they own a computer or not.

In some embodiments of the present invention, data router **29** would not be required. This would be a case wherein the method and apparatus of the present invention is used with a very small call-in location, perhaps operating only a few agent stations or, perhaps, only one agent station. COST-IPNT bridge **87** would route calls directly to the IP address of the agent's computer or IP. Further, routing may be accomplished via an agent's PC/VDU if there is more than one, but a relatively few operating agents.

In still another embodiment, back-up IP addresses may be programmed into COST-IPNT bridge **87** so that when a COST caller dials a free-to-calling-party number, after conversion to IPNT format a first IP address may be replaced by a second or back-up IP address if there is a long wait or if the first IP address is busy. In this case the converted call would be routed to the second choice IP address, and so on. This could be particularly useful for small business wherein only a few contacts are available and expense for a data router would be prohibitive.

FIG. **5** is a system diagram of the unique call center system and connections of FIG. **4**, further showing CTI enhancement. In this embodiment sophisticated routing rules known to the inventors may be initiated and executed via transaction-server control over certain hardware (i.e. switches and routers) established in both PSTN **13** and Internet **15**. This particular embodiment would most likely be utilized by large organizations hosting many call-centers, which may be spread over a large geographical region.

Referring again to FIG. **5**, telecommunications center **91** comprises PSTN **13**, Internet **15**, COST-IPNT bridge **87** and an IPNT call-center **93**. A service control point (SCP) **92** processes incoming COST calls represented by vector **90**. A CTI processor **95** executing one or more CTI applications, and known as a T-Server (TS) is connected to router **29**. T-Server **95** is connected in the call center to router **29**, and monitors activity at router **29** and also exercises control at various levels over operation of router **29**. That is, T-Server **95** may be informed of all incoming calls, exercise sophis-

11

ticated routing rules, and control router **29** in following the routing rules. T-Server **95** is not limited to routing rules and algorithms, but may provide a considerable range of CTI functions. Router **91** can act as SCP for IPNT-originated calls, and may route them to the IPNT call center, or via the bridge to the COST network.

In this embodiment a second T-Server **95** is integrated with equipment at the network level, such as with the SCP in PSTN **13**. The T-Server at call center **93** and the T-Server at the network level are connected by a digital link **94**. Thus certain T-S routing and control routines (known to the inventors) can be executed at SCP **92**. CTI hardware such as additional processors, stat-servers, intelligent peripherals, and the like that may be present in PSTN **13** are not shown but may be assumed to be present in this particular embodiment.

When a COST call arrives at SCP **92**, information is typically obtained from the caller via IVR or other methods known in the art. This information may include call destination, purpose of the call, caller identity, etc. This information in some embodiments may be transmitted to call center **93** via link **94** before delivery of the actual call. Based on the information obtained at SCP **92** and, perhaps additional data supplied by T-S **95**, the call is routed to a predetermined destination, in this case, COST-IPNT bridge **87** over telephone network connection **23**. In another embodiment, T-S **95** may cause an incoming COST call to be routed to another COST-IPNT bridge, or some other destination.

As described with reference to FIG. 4, COST calls arriving at bridge **87** are routed through Internet **15** on data-network connection **25** as IPNT calls. The bridge serves as a dynamically translating interface. A data router **21** is shown connected to line **25** within Internet **15** and is used as a first destination of COST-IPNT bridge **87**.

In some embodiments T-S **95** at the call center may also interact with router **21**, exemplary of routers and IP switches in the Internet, via connection **26**. There may also be instances of T-Servers **95** as shown associated with Internet routers and switches, which may communicate with T-Server **95** at call center **93**, to provide CTI functions in the network initiated at call center level.

If it is determined by a T-Server **95** that a call has been miss-routed due to error, for example, it can reroute the call to another location in Internet **15**, such as another routing point, or it can rout the call back to PSTN **13** through PSTN/IPNT bridge **87** where the call would be converted back to a PSTN call and sent back to SCP **92**, or perhaps another location within PSTN **13**. In this and other ways T-S **95** may exercise control over calls at the network level before a call arrives at call-center **93**.

In the absence of rerouting, calls arriving at data router **29** are further routed to individual agents as they become available to handle calls. Either IP telephones such as IP telephone **83** or PC/VDU's such as agent's PC/VDU **45** may be used to answer calls. Also, conventional telephones may also be connected individually to PC/VDU's as is shown with reference to agent station **37**. In this case, IP telephone **85** is not connected to LAN **77** but rather to PC/VDU **45** via a cable **99**. Cable **99** would, in embodiments known to the inventors, acts as an interfacing cable connecting the telephones speaker and microphone functions to a sound card on PC/VDU **45** allowing an IPNT transaction to handled by a conventional telephone. There are several ways such an interface may be made.

The embodiment described with reference to FIG. 5 is useful where sophisticated routing rules are to be imple-

12

mented. Load balancing between call centers, statistical routing, predictive routing, take-back-and transfer, and other functionality known to the inventors can be applied through T-Server control.

It will be apparent to one with skill in the art that the method and apparatus of the present invention may be used in very large call-center embodiments or in very small call-in centers without departing from the spirit and scope of the present invention. COST-IPNT bridge **87** can be set up to facilitate many companies of various sizes. For example, in one embodiment, a two man company or even an isolated salesman operating from a computer-enhanced sales-order desk may subscribe to a service providing advantages according to the present invention and have their IP address or addresses programmed directly into COST-IPNT bridge **87** so as obviate use of expensive telephone call center equipment.

In another embodiment, a large call center host organization may utilize the present invention with T-server control to distribute calls over a wide geographic region with many call centers and routing points. It will also be apparent to one with skill in the art that there may be many more than one COST-IPNT bridge such as bridge **87** distributed over different geographic locations, and that a single company may reserve access to more than one COST-IPNT bridge at those different locations.

Further, it will be apparent to the skilled artisan that the method and apparatus of the present invention may be applied to many varying network and call center architectures and infrastructures without departing from the spirit and scope of the present invention. For example, instead of applying the method and apparatus of the present invention to PSTN **13** and Internet **15**, a private telephone network and a separate and private wide area data network may utilized, and so on. Also, call centers subscribing to services according to embodiments of the present invention may be pure IPNT call centers, or a combination of COST and IPNT. Such a case would be a large call center offering many different areas of service via IPNT whereas bill collection or credit analysis is still handled via COST telephony, and so on.

In yet another aspect of the invention, bridges similar to bridge **87** may be provided between any two protocol-incompatible networks. The interface and functionality described is not necessarily limited to connection-oriented networks interfacing with non-connection-oriented networks. Two DNT networks of dissimilar data protocol could be similarly linked, and two connection-oriented networks having incompatible call protocol could also be similarly linked, for example.

Simple Media Control Protocol (SMCP)

FIG. 6 is an architectural overview of a communication network **600** practicing call-model management according to an embodiment of the present invention. Communication network **600** represents a state-of-the-art network that enables dual communication center capabilities. Network **600** comprises a public-switched-telephony-network (PSTN) **617**, a data packet network, which in this example is the well-known Internet network **616**, and a dually capable communication center **605**.

PSTN network **617** may instead be a private telephone network instead of a public one. Internet network **616** may instead be a corporate wide-area-network (WAN), an Intranet network, or any other type of data packet network (DPN) that supports Internet protocol (IP) telephony. The inventors choose the PSTN network and the Internet network in this example because of high public-access charac-

13

teristics and because of the existence of already developed and standardized protocols, which enable and enhance integrated telephony.

A customer telephone **619** is illustrated as connected to PSTN network **617** by way of a COST telephone line **618**. It may be assumed in this example that within PSTN **617** there are a variety of telephone switches, servers control points, and gateways for enabling cross-network data conversion.

Internet network **616** has illustrated therein a Web server **615** shown connected to an Internet backbone **614**. Internet backbone **614** represents all of the lines equipment and connection points that make up the Internet network as a whole. Web server **615** is configured as a customer-interfacing file server through which customers may initiate contact with communication center **605**. It will be appreciated by those with skill in the art that a variety of other types of Web servers as well as IP data routers and other network equipment may be assumed to be present in network **616** having connection with Internet backbone **614**.

A personal computer **621** labeled herein as a customer PC is illustrated as connected to Internet backbone **614** by an Internet-connection line **622**. PC **621** may be any other type of Internet-capable device that supports IP telephony. Internet-connection line **622** may be assumed in this example to include an Internet service provider (ISP) and standard PSTN connection equipment, although none of these are illustrated. Any known Internet connection scheme may be employed with respect to enabling Internet access for PC **621** or equivalent appliance. One well-known common method is a typical dial-up modem connection through the well-known PSTN network using an ISP. Other well-known schemes include digital service line (DSL), integrated services digital network (ISDN), cable-modem connection, wireless Internet connection via a wireless modem, fiber optics, lasers and others. The inventors logically illustrate connection line **622**, which is meant to include all possible Internet connection mechanisms and equipment.

Communication center **605** has a central telephony switch **611** illustrated therein, which in this example is a private branch exchange switch. Switch **611** is illustrated as connected to PSTN **617** by telephony trunk(s) **623**. Customer phone **619** is meant to represent all possible callers accessing communication center **605** through PSTN **617**. Customer PC **621** is meant to represent all correspondents accessing communication center **605** through, in this example, Internet network **616**.

As was described in the background section of this specification, communication center **605**, as a dually-capable communication center, supports a local area network (LAN), illustrated in this example as LAN **604**. LAN **604** is connected to Internet backbone **614** by a network access line **624**. Access line **624** logically represents Internet capability of communication center **605** for sending and receiving IP transactions including IP telephony. Actual Internet connection capability of communication center **605** may comprise a 24x7 connection or a dial-up connection. LAN **604** is enhanced to support Internet-based telephony and other Internet-based media transport technologies. In effect, LAN **604** may be considered a sub-network of Internet network **616**.

Communication center **605** is capable of sending and receiving COST telephone calls as well as IP telephone calls. For example, incoming COST calls arrive at PBX switch **611** while incoming IP calls arrive on LAN **604** and interface with an IP router **607** illustrated within communication center **605** and connected to LAN **604**. It is important to note

14

herein that communication center **605** is not limited to the illustrated configuration represented in this example. For example, considering the network-level bridging capabilities illustrated with respect to FIGS. 3-5 of priority application Ser. No. 09/024,923, center **605** may be adapted and configured to operate according to any one of the illustrated architectures.

The exemplary configuration of communication center **605** shown in this example is used for the purpose of adequately describing various aspects of the present invention. Network-level bridging as described with reference to priority document Ser. No. 09/024,923 may be assumed to be present in this example. Moreover, CTI enhancement representing third-party call control, as illustrated with respect to FIG. 5 above is further enhanced in various aspects of the present invention.

Referring again to FIG. 6, a CTI server **606** is provided and illustrated as connected to LAN **604** via a LAN connection. CTI server **606** is adapted to provide third-party call control over illustrated switching entities (SWE) PBX **611** and IP router **607**, to which this server is coupled. CTI server **606** has call control software installed thereon and illustrated in this example as transaction server (TS) **608**. For the purpose of simple illustration, TS **608** is shown separately but logically connected to CTI server **606**. TS **608** is analogous in many respects to T-S **95** illustrated in FIG. 5 above. For example, TS **608** contains routing and service logic required to successfully route calls from either PSTN **617** or Internet **616** within and in some cases without communication center **605**. CTI server **606** is connected to PBX **611** by a CTI link **620**. CTI server **606** establishes connection with router **607** by way of LAN **604**. It is well known in the art that SW instances such as servers may sit on a variety of different computers in the network, and deliver the same functionality. It is therefore only as an illustration, what specific computers have been assigned which functions.

IP router **607** is adapted to communicate using protocol H.323 (**609**) as defined in the background section of the specification. Router **607** comprises a virtual switch matrix that defines all of the endpoint routing possibilities within communication center **605**. Also connected to LAN **604** is an exemplary Agent's Workstation **601**, further detailed by presence of an agent computer **602** and an agent telephone **603**. Agent computer **602** is connected to LAN **604** by way of a LAN connection. Telephone **603** is connected to PBX switch **611** by an internal telephony wiring **625**. It is noted herein that telephone **603** is also coupled to agent computer **602**. This may be, for example, by way of a cable connected to any sound card installed within computer **602**. This configuration, known to the s, allows telephone **603** to be used both as a COST telephone and an IP telephone. However, for purposes of the specification it will be assumed that telephone **603** is employed to handle COST calls from PSTN **617** while computer **602** is employed to handle IP calls arriving from Internet **616**. Other architecture is possible, such as separate IP and COST telephones. A database facility (DB) **610** is provided and connected to LAN **604**. DB **610** is adapted in this example as a customer information database and server (CIS) and is provided as a resource to communication center agents.

As was described with reference to the background section, one of the main challenges to enabling successful telephony with third-party control is maintaining consensus concerning a call model, attributes of which enable all third-party control functions. For example, PBX switch **611** is a vendor-provided switch conforming to a particular call

15

model. TS 608 must have knowledge of that call model in order to be used to build third-party controls. IP router 607 also conforms to a particular call model for, in this example, VoIP conforming to protocol H.323. In order to provide third-party control over router 607, TS 608 must have knowledge of that model. Although it is not shown in this example, it may be assumed that there is also third-party control over network-level switches and IP routers. In this case, TS 608 must also have knowledge of the call models of those switches and routers that are to be controlled.

While telephony, Internet, and device protocols enable some third-party control, more so regarding PSTN control than DPN control, as described in the background section, requiring that all call models be reverse-engineered and emulated by TS 608 adds considerable complexity to a coherent and continually reliable telephone service capability as provided by communication center 605. For example, if communication center 605 replaces switch 611 with a switch from another vendor conforming to a different call model, TS 608 would have to be retooled (reprogrammed) in order to enable third-party control over the new switch. The same would be true regarding router 607. Even with the availability of such tools (e.g. Genesys T-Server™), there is a complexity involved, and that leaves room for mistakes, due to revision levels, SW errors etc.

In an embodiment of the present invention TS 608 is enhanced with an instance of a protocol software termed Simple Media Control Protocol (SMCP) by the inventors. An instance of SMCP 626a is illustrated as integrated with TS 608. An instance of SMCP 626b is illustrated as provided to PBX 611, and an instance of SMCP 626c is illustrated as provided to IP router 607. Instances of SMCP communicate with each other using a low-level software protocol that allows for only one call model to be emulated by TS 608 and provides access to switching entities 611 (PBX) and 607 (IP router).

It is reminded herein that a call model emulates a switch state of a switch or router manufactured by a vendor. It will be appreciated by one with skill in the art that not all switch states are universal and vendors are prone to adding modifications to their switch states, which must then be emulated by CTI software to continue reliable third-party control over such switches and routers. It will also be appreciated that there is a great richness and a variety of state-of-art controls and functions that enable many varying call behaviors. Therefore, the typical call model is very complex indeed. The challenge of providing reliable third-party control is especially difficult when dealing with distributive DPN environments such as VoIP wherein end devices and distributed gateways, if any, share switching intelligence.

SMCP 626 provides that only one call model need be established by the call controlling entity (CCE), namely CTI server 606. SMCP instances 626a, 626b and 626c need only provide definitive access to switching function without necessitating a complex call model. In this way, greater flexibility and reliability is realized in third-party or CTI server control over PBX 611. Moreover, the exact same call model for control over PBX 611 may also be used to control router 607 and provide all of the same PBX-based services to IP callers from Internet 616.

FIG. 7 is a block diagram illustrating a CTI-PSTN call-model management approach according to an embodiment of the present invention. In this example, there are 2 illustrated third-party control states, one at left, and one at right within FIG. 7. In a classic prior-art approach within a PSTN environment a CTI server 608 is illustrated and has a Call Model supported therein, the call model illustrated as an

16

abstraction comprising a plurality of circles and directional arrows. The call model represents the actual switch state of a PBX or other telephony switch. The CTI server 608 may be analogous to CTI server 606 of FIG. 6 in a prior-art sense with no SMCP enhancement. The CTI server 608 communicates with a switch illustrated herein as switch 611a by way of a CTI protocol link 700 analogous to CTI link 620 of FIG. 6.

Software running on switch 611a is illustrated herein as software 621 which contains a Call Model, hopefully identically emulated in server 608. Switch 611 may also have a switching matrix 702, which is the actual physical switch capability of switch 611a. In prior-art then, switch 608 provides a third party control over switching matrix 702 only by being able to identically emulate call model objects common in both call models. Control routines including call service and routing routines utilize the call model objects within their commands. Both machines must recognize and understand, by virtue of software, all included call model objects. If the call model of PBX software 621 is updated or changes in any way, the call model within CTI server 608 must be identically updated or retooled to reflect the update to avoid difficulty or failure.

Referring now to a preferred embodiment illustrated at right, a CTI server 704 is illustrated having a Call Model represented identically as the call model of CTI server 608. In addition to the described Call Model, CTI server 704 also has a thin SMCP stack or layer 705 installed therein and integrated with the CTI server Call Model. This combination is referred to as a Call Control Entity (CCE) in this specification. A Switching Entity (SWE) labeled 611b is assumed analogous to PBX 611 enhanced with SMCP 626b as described in a preferred embodiment with reference to FIG. 6. SWE 611b has identical (to Switch 611a) switching matrix 702 installed therein and also has a thin SMCP stack, which obviates the need for a call model. In actual practice of the present invention, call model objects contained within control routines in commands are described in low-level parameters using SMCP 705, which communicates to SMCP of SWE 611b over a communication link 703. Because SMCP is expressed in a low-level descriptor language, call model objects generic to the call model in server 704 can simply be described along with the commands for controlling switching matrix 702.

In this example, the actual switch state is represented by SWE 611b simply as a descriptor language with no high-level call model objects. In this example, all of the available switching embodiments may be accessed and controlled using SMCP in accordance to only one established call model maintained by the CCE, in this case, server 704.

FIG. 8 is a block diagram illustrating a CTI-IP call-model management approach according to a preferred embodiment of the present invention. This example represents 2 different CTI control states, and a CTI server representing a CCE controls an IP router analogous to router 607 of FIG. 6. A classic prior-art state is represented at the left of FIG. 8 while a preferred embodiment utilizing SMCP is illustrated at right.

Referring now to the classic prior-art representation, CTI server 608 communicates with an IP router 607a utilizing CTI protocol over a link 700. Link 700 may be analogous to LAN 604 of FIG. 6. As represented in FIG. 7, CTI server 608 contains a Call Model that emulates a Call Model provided with an IP router 607a and enabled by a software 621. The Call Model facilitated by software 21 includes a virtual switching matrix 702 defining the actual switch state and capability of IP router 607 a. Call Model objects defined

17

within software **621** must be identically emulated at CTI server **608** with respect to its Call Model.

Virtual switching matrix **702** defines all of the edge computers and end points within a communication center that may accept IP calls. In this classic approach, CTI server **608** communicates through CTI protocol to IP router **607a** in order to execute third-party control over virtual switching matrix **702**, which defines the functional capabilities of IP router **607a**. As was described above in the PBX embodiment with reference to FIG. 7, the mirrored Call Model within CTI server **608** must be retooled to reflect every update or change occurring within software **621** and the affected Call Model of IP router **607a**. It will be appreciated by one with skill in the art that the Call Model representing the IP switching environment will add considerable complexity to an emulated Call Model in CTI server **608**, assuming that a single call model will be constructed to handle both PBX and IP telephony within a given communication center. Moreover, because IP networks are disparate with respect to protocols, in call-routing and connection methods from a standard PSTN network more complexity is required to integrate CTI and IP communication, which must be accomplished to enable third-party control.

Referring now to a preferred embodiment of the present invention illustrated at right in FIG. 8, CTI server **704** is enhanced with SMCP stack **705** as was illustrated with respect to FIG. 7 above. However, in this example CTI server **704** communicates with a modified IP router **607b**. The modification to IP router **607b** involves eliminating the need to maintain a Call Model as is illustrated with IP router **607a** by virtue of providing a thin SMCP stack integrated with router software. CTI server **704** is termed a CCE and IP call router **607b** is termed a SWE. Communication between the illustrated SMCP stacks is accomplished over link **703**, which in the example of FIG. 6 is analogous to LAN **604**.

Virtual switching matrix **702** is identical in both router **a** and router **607b**. The advantage of using SMCP is that high-level objects do not have to be represented in two separate Call Models. Again, a low-level descriptor language represents the Call Model of CTI server **704** to router software, which in turn by virtue of SMCP, enables CTI access to virtual switching matrix **702**. In this example, the Call Model emulated in CTI server **704** maybe identical to the PBX Call Model for providing third party control over a PBX switch. SMCP enables manipulation of virtual switching matrix **702** according to the service logic and intelligence available in the PBX model.

FIG. 9 is a block diagram illustrating an XML-based call-model management approach according to yet another embodiment of the present invention. In this example, a CTI server **800** is enhanced with a capability of providing third-party call control in a classic sense in a PBX embodiment and simultaneously using SMCP to provide control in an IP embodiment.

A CTI server **800** is illustrated with a Call Model **801** and a call-model manager (CMM), which is XML-based meaning that the low-level SMCP descriptor language is in fact XML. Switch **611a**, which is analogous to switch **611** of FIG. 6 is a classic vendor-provided switch containing a Call Model and a switching matrix **702**. CTI server **800** exerts third-party control over switch **611a** by way of CTI protocol link **700** as was described with reference to FIG. 7 at left. A Call Model **801** enabled by CTI software emulates PBX software model **621** and normal CTI protocols are used in communication over link **700**. XML-CMM **802** is a virtual

18

Call Model expressed in XML language. XML-CMM **802** contains all of the XML attributes of Call Model **801**.

CTI server **800** is the CCE while PBX switch **611a** and SMCP-enhanced IP router **611b** are SWEs. Note that the switching matrix **702** of IP call router **611b** is a virtual matrix and is not identical to switching matrix **702** of PBX switch **611a**. In this enhanced embodiment, only a single Call Model (**801**) is required to control PBX switch **611a** in a classic CTI sense and for controlling IP router **611b** using the novel SMCP protocol. It is noted herein that in embodiments illustrated and described with reference to FIGS. 7, 8 and 9, SMCP-enhanced SWEs contain no service logic or other intelligent routine logic.

It will be apparent to one with skill in the art that SMCP enhancement as described with reference to FIGS. 7-9 enables use of a single Call Model maintained only by a CCE (third-party controller) and that vendors of telephony switches and data-packet routers then need not maintain elaborate Call Models. All that is required to practice the present invention is to enable low-level access (command control) of a CCE to physical and virtual switching elements maintained in telephone switches and IP routers. As a result, much additional complexity and integration of protocols and provision of updated or revised Call Model objects is eliminated. More detail regarding SMCP capability is described below.

FIG. 10 is a block diagram illustrating SMCP control over interior and exterior call leg construction using a voice-switch commutator according to an embodiment of the present invention. As is known in the art, all telephony including IP telephony communications involve constructed connection states that make up call legs in the art. A call leg is essentially one-half of a connected call. Call legs in a PSTN environment are physical legs that are dedicated-connection oriented. Call legs in a VoIP environment are virtual call legs. A Call Control Entity (CCE) **1005**, assumed to be a CTI server analogous to server **606** of FIG. 6, is illustrated herein and adapted to provide third-party control over an illustrated Switching Entity (SWE) **1000**, which is assumed to be analogous in this example to IP router **607** of FIG. 6. In this example, CCE **1005** communicates with SWE **1000** via a LAN network **1004**. Both CCE **1005** and SWE **1000** are enhanced with an SMCP stack. It is assumed herein that CCE **1005** maintains a Call Model providing all of the service logic and routing intelligence available within an applicable communication center environment.

A plurality of incoming IP telephony trunks **1003** are illustrated as ported to SWE **1000**. A virtual switching matrix **1001** serves as a switching interface (software) between IP trunks **1003** and a like number of illustrated connection ports **1008**. Call legs **1010**, illustrated within switching matrix **1001** identified as interior call legs. For example, the upper-most connection port **1003** on SWE **1000** is illustrated as connected to the lowermost connection port **1008** using two interior call legs **1010**. The point represented as the junction of the two interior call legs is a call connection point. That is, an incoming call to any of ports **1003** may be maintained with one interior call leg and any connection point. A second interior call leg must be constructed to complete the connection through switching matrix **1001** to any of ports **1008**. Moreover, calls arriving at SWE **1000** wherein the final destination is on the same side of switching matrix **1001** have interior call legs connected to ports on a same side of SWE **1000**.

Exterior legs are defined as legs exterior to SWE **1000**. Exterior legs are represented in this example by element number **1009**. It is important to note herein that legs **1009** do

not represent separate physical data lines, but rather open data channels, which are logically illustrated.

In this example there is a grouping **1006** of IP telephony devices (End-User Devices) represented herein by an element number **1007**. In this logical representation, it may be assumed that exterior legs **1009** are data channels established over LAN **1004** wherein IP devices **1006** are connected directly to LAN **1004** or indirectly to LAN **1004** through individual workstation computers. It is also noted herein that that CCE **1005** and SWE **1000** are represented as abstract modules in the sense that their physical embodiments depend on the exact architecture of a VoIP network. For example, if SMCP is used in an H.323 network, SWE **1000** may be implemented as a Gatekeeper. In an MGCP-based network, the role of SWE can be played by a Media Gateway Controller (MGC) and so on.

In this example, SMCP software assumes that SWE **1000** implements an abstraction of a commutating device allowing separate control of call legs both interior and exterior. That is, SWE **1000** must be able to ensure that externally invisible calls are kept established even when the commutating device tears down and then re-establishes internal connections (call legs). The SMCP stack of SWE **1000** represents the switching state and accepts commands from CCE **1005**, which may be XML based or based on other low-level descriptive languages, the commands containing XML description of the various service objects and options generic to the call model of CCE **105**.

FIG. **11** is a block diagram illustrating the voice-switch commutator of FIG. **10** implemented in an enterprise VoIP scenario according to an embodiment of the present invention. This example illustrates how SMCP is utilized in an actual VoIP scenario. A communication center LAN **1106** is used to connect a plurality of IP telephony devices represented herein as devices **1117**. Each device **1117** has a virtual port **1116** associated therewith. A CCE **1103** (CTI Server) is running an SMCP stack **1105** and a SWE **1102** is running an SMCP stack. CCE **1103** is directly connected to LAN **1106** while SWE **1102** is illustrated as directly connected to LAN **1106** and to an IP gateway **1101**.

In this example, calls are routed to the communication center or enterprise center from Internet **1108** via an IP router **1110** onto LAN **1106**. IP connections are established by commutating call legs within gateway **1101** by SWE **1102** running SMCP **1104**. An IP interface port **1114** is provided as an input to gateway **1101**. Gateway **1101** has a virtual switching-matrix modeled therein. Call legs are represented in this example by external legs **1113**, and internal legs **1115**. External legs are logically illustrated from Internet **1108** through router **1110**, onto LAN **1106** and into IP port **1114**. Internal call legs are represented from a connection point within gateway **1101** (switching matrix) to virtual device ports **1116**, and in one instance, between two virtual device ports **1116**. The latter illustration is exemplary of versatility of virtual connection.

Call legs are terminated at endpoints and are associated with physical or virtual ports. However, there are some situations that may arise wherein endpoints do not have associated virtual ports. Some ports can be used for support of multiple simultaneous connections. The parts of call legs outside of a switch or a gateway (**1101**) are called exterior; connections between them inside switches are interior. In this example, more than two call legs can be connected together to form a multi-party conversation.

Typically, endpoints can terminate only one call leg at a time. However, in some cases (for example, call treatment sources, such as music-on-hold) a single endpoint can be

connected to multiple call legs. All endpoints have unique endpoint addresses represented, in preferred embodiments, as ASCII character strings. Depending on an exact application, such strings can be telephone numbers, URLs, E-mails, and so on. The exact naming scheme is application-specific.

Similar to other Internet protocols, SMCP messaging is text based. All messages exchanged between SMCP stacks contain only ASCII printable characters, spaces and tabs. Each message line is terminated with a CR-LF sequence (OD OA hex.). Following is an example of actual message structure.

```
Message-verb reference-number CR LF
attribute-name: attribute-value CR LF
attribute-value-continuation CR LF
attribute-name: attribute-value CR LF
CR LF
```

Message verbs and attribute names are strings composed of letters, digits and dashes. Attribute values are arbitrary strings of printable characters, spaces and tabs. An attribute value string can span several lines, with continuation lines starting from space or tab. An empty line (line containing only the CR LF sequence) terminates an entire message. All messages sent by a CCE will be referred to as requests, and all messages sent by SWE will be called events or notifications. Both sides must also send replies in response to received messages in a request response IP environment. Message reference numbers are generated by a CCE during communication. Reference numbers are unique decimal integer numbers used to match replies to requests. All requests and notifications must have reference numbers. SMCP protocol enables end devices to be implemented as less complex (intelligent) devices.

FIG. **12** is flow diagram illustrating basic steps for establishing an outbound call connection using XML-based SCMP. The following process steps illustrate a simplest successful outbound connection but do not illustrate optional treatment. At step **1200** there is no connection established as known for a pre-call state. At step **1201**, a call request is sent. This step is initiated when a CCE sends a command to SWE to initiate a call request. It is noted herein that if a request is not valid, SWE responds with an error reply. If a chosen port is busy, SWE responds with a busy reply. Assuming herein that the request is valid, SWE allocates a call-leg identifier and returns it to CCE with a calling reply in step **1202**. Step **1202** amounts to an outbound call request acknowledgement.

At step **1203**, SWE initiates a transport connection to the endpoint selected in step **1201**, and sends a Call Setup message to the endpoint, which replies with a Call Proceeding (CP Received) message indicating that the end point will assume further responsibility for completing the connection. SWE also sends a Call Alert message, which is received in step **1204**. The CA message indicates that the call has been delivered to the end-user device, and the end user device has begun alerting the user via a ringing event or other alert.

If a called end user answers the event, the endpoint device called replies with a Setup message, thus initiating the process of establishing a transport connection to complete the connection. SWE informs CCE about this event with a Call Answered notification in step **1205**. When a transport set-up is completed, the endpoint device replies with a call-connected or established notification in step **1206**.

At any time during the sequence after a Calling notification in step **1202**, SWE may inform CCE that the requested connection cannot be completed with a Dropped notification (not illustrated). If CCE did not send a Hang-up request for this call already, a Hang-up request must be sent to release

the connection after receipt of a Dropped notification. XML primitives communicated through SMCP provide a reliable mechanism for manipulating or commutating the end-point sides of call legs in this example of out-bound calling. Other procedures not illustrated herein include configuration management, encryption, and fault tolerance.

It will be apparent to one with skill in the art that the process steps illustrated herein may be supplemented with many optional side routines integrated therewith out departing from the spirit and scope of the present invention. For example, intelligent routing routines and multiple party connections may also be implemented and integrated with the basic scheme of this example.

FIG. 13 is a flow diagram illustrating basic steps for establishing an incoming call connection using XML-based SMCP. For managing inbound calls arriving within an enterprise communication center SMCP utilizes four basic protocol data units Ring, Send CP, Send CA, and Answered.

In step 1300, there is no connection as the system is in the state of pre-arrival of an incoming call. At step 1301 SWE detects an Arriving call or attempt to set-up a transport (port to port) connection accepts the request and reads the set-up message. SWE alerts CCE about the incoming event with a ring notification. At step 1302, CCE commands SWE to send a Call Proceeding message to the calling party with a Sending CP request in step 1302. At step 1303, a notification from SWE is received at CCE indicating that the Call proceeding message was sent and arrived at the calling party.

In step 1304, CCE instructs SWE to send a Call Alert (CA) notification to the requested calling party and wait for an OK reply. At step 1305, the Call Alert has arrived and the calling party is notified by a ringing event or other notification. At step 1306, CCE answers the call and requests that SWE perform the transport protocol negotiation with an Answer request, and wait for an OK reply.

In step 1306, SWE sends notification to CCE about success or failure of the requested negotiation. If the transport connection was successful the requested connection is considered established or answered in step 1307 and SWE sends an Answered notification to the CCE. It is important to note herein that at any time after an original Ring notification in step 1305, SWE may notify CCE that the requested connection was abandoned with a Dropped notification. If CCE did not send a Hang-up request for this call, this request must be sent to release the connection after receipt of a Dropped notification. After receiving any reply or notification pertaining to the current call leg, CCE may command SWE to drop the connection with a Hang-up request. After issuing a Hang-up request CCE waits for a Dropped notification from SWE before assuming that the port is available for a next call attempt.

SMCP media-stream commutation allows interconnecting existing exterior call legs in an arbitrary manner. The connections are established with a Make request and are torn down with Break or Hang-up requests. It is important to note that interior connections for different media streams related to a same call leg are different connections, and can be independently established or torn down. It is also noted herein that interior call legs may be established before exterior legs are completed.

It will be apparent to one with skill in the art that the process steps illustrated herein may be supplemented with many optional and or additional side routines integrated therewith out departing from the spirit and scope of the present invention as was described above with reference to FIG. 12. For example, advanced intelligent routing routines and multiple party connections may also be implemented

and integrated with the basic scheme of this example. The inventors intend that the simplified process of this example represent just one basic implementation of connecting or establishing an inbound call using SMCP in a VoIP scenario.

Using XML-based primitives as a low level language for SMCP protocol enables one to control exterior and interior call legs. The control procedures allow one to develop different and varied third-party services whose logic is placed into the CTI Server as was described with reference to FIG. 6 above. Created services may include, but are not limited to any standard PBX-based service as well as complementary services like call transfer, call forwarding, conferencing, call hold, etc. These services and more may be provided in a VoIP environment without duplicating a call model in the SWE. Moreover, a wide variety of specific services can be provided that are not supported by standard PBXs.

Referring now back to FIGS. 12 and 13, XML messaging as used in SMCP provides a reliable mechanism for CCE, SWE communication and call leg commutation. Following is an actual example of an XML message Ring notification.

```

<?xml version="1.0"?>
<SMCP version="1.0">
<RING
  leg_ID ="12345"
  port="1392"
  protocol="h323v2"
  user_information="SMCP_Callcenter_representative_007"
  DNIS="9131346"
  Caller="9131104"
  ANI="4371100"
  Ring_tone="urgent"
  peer_type ="conference">
  <codec
    media-type ="audio"
    codec-type ="g711"/>
  </RING>
</SMCP>

```

The first line is a line common for all XML documents. It says that the following is a XML document and XML is of version 1.0. The second line contains a root tag <SMCP> telling that the XML document is a document related to SMCP vocabulary. In other words it says that the present XML application is SMCP protocol.

The third line opens a tag <RING> that corresponds to SMCP message RING. This tag has 9 attributes corresponding to parameters of the message. These are leg identification (ID), port, protocol, user information, destination number identification service (DNIS), caller, automatic number identification (ANI), ring tone, and peer type. The tag contains tag <codec> as a constant. The tag <codec> in its turn has two attributes media-type and codec-type corresponding to parameters of a Ring message. This fact enables use of multiple codec tags. The last two tags of the XML message terminate the message.

It will be apparent to one with skill in the art that the method and apparatus of the present invention may be utilized in any telephony environment including PBX, standard DNT and in VoIP type environments without departing from the spirit and scope of the present invention. In one embodiment, both classic PBX and VoIP architectures may be supported by a single server and call model. There are many possibilities.

XML-Based Routing and Workflow Strategies

In one embodiment of the present invention the inventors provide an XML vocabulary and method for enhancing existing routing strategies for multimedia interactions in a

way that is universally applicable between different routing systems and multimedia types. The methods and apparatus of the invention in this aspect are detailed below.

FIG. 14 is an architectural overview of a multimedia communication center **1403** enhanced for intelligent routing and workflow management according to an embodiment of the present invention. Multimedia communication center (MMCC) **1403** represents any type of contact or call center capable of processing and routing incoming and outgoing multimedia communications both in a digital environment and in a connection oriented switched telephony (COST) environment. There may be many variant architectures and equipment groupings represented within MMCC **1403** without departing from the spirit and scope of the present invention. The inventors intend that MMCC **1403** represent just one example of a dual capable communications center that may field interactions such as but not limited to COST voice interaction, Voice over Internet Protocol (VoIP) interaction, Internet messaging, and Web service interaction.

MMCC **1403** has access to a public switched telephony network (PSTN) **1401** and has access to the well-known Internet network **1402**. One with skill in the art of network bridging technologies will recognize that interactions may be routed between Internet network **1402** and PSTN **1401** in seamless fashion over communications line **1406** using a suitable communications gateway such as a signal seven (SS7) (not illustrated) or other known gateway.

MMCC **1403** has a computer telephony integration (CTI) enhanced private branch exchange (PBX) telephony switch **1407** provided therein and adapted as a central office telephony switch for routing incoming and outgoing telephone interactions incoming from PSTN **1401** and outgoing from MMCC **1403**. PSTN may be a private or public telephone system without departing from the spirit and scope of the present invention. PSTN **1401** includes a service control point (SCP) **1404** adapted to route any incoming calls from anywhere in PSTN **1401**, as illustrated by directional arrow, to MMCC **1403**, or more specifically, to PBX **1407** over a connecting communications trunk. PBX **1407** is CTI enhanced in this embodiment, as previously described. PBX **1407** is also enhanced with transaction server (TS) software **1408a**, known to the inventor. TS **1408a** is adapted to provide intelligent agent level routing within MMCC **1403** including system treatment by automated subsystems. In this example, PBX **1407** has interactive voice response (IVR) **1426** provided thereto as part of CTI enhancement. IVR **1426** is adapted to solicit information from callers through voice interaction to aid in internal routing performed by PBX **1407**. It will be understood by the skilled artisan that many other intelligent routing routines may be in place.

Internet network, hereinafter referred to as Internet **1402** in this specification has a contact server (CS) **1405** provided therein and adapted as a digital portal or other communications catalyst between customers and potential customers of MMCC **1403** and MMCC services. Server **1405** may be a Web server containing electronic information pages detailing services including interactive contact forms, contact options, and live communications options. These may include Web service transactions, email contact options, VoIP options, telephone contact options, instant messaging options, and live chat options. Video conferencing may also be provided through interaction with server **1405**.

Interaction occurring within server **1405** is monitored and serviced by MMCC **1403**. Live interactions and requests may be routed from server **1405** to MMCC, or more particularly, to an Internet protocol router (IPR) **1413** provided within the center. In this example, IPR **1413** has a

firewall application (FW) **1414** installed thereon and executable there from. FW **1414** is adapted to provide network security and to prevent unauthorized data from entering MMCC **1403**. IPR **1413** also has a soft private branch exchange (SPBX) telephony switching software **1415** installed thereon. SPBX **1415** is adapted to route incoming IP voice interactions internally to live agents, systems, or to PBX **1407** for further routing. SPBX **1415** is enhanced with a version of TS software **1408d** for providing intelligent SPBX routing in much the same fashion as was described with reference to TS **1408a** on PBX **1407**.

MMCC **1403** is enabled via a local area network (LAN) **1423**, which may also be a series of connected LANs, a WAN, or some other digital network capable of transfer control protocol/Internet protocol (TCP/IP) and other necessary protocols for communication and data transfer. LAN **1423**, also referred to herein as a backbone **1423**, supports CTI PBX **1407**, IPR **1413** and other systems and equipment groups described further below.

Backbone **1423** supports an email (EM) router or server **1427**, which is adapted to receive incoming email messages internally sourced and those sourced from Internet **1402**. In this case, all email identified at IPR **1413** might be forwarded directly to EM **1427** for distribution to agents and/or automated systems. EM server **1427** is enhanced with a version of TS **1408b**. TS **1408b** is adapted to intelligently route emails according to any strategy created for the purpose. Backbone **1423** also supports an instant messaging (IM) router or server **1428**. IM server **1428** receives and routes all incoming instant messages either sourced from within MMCC **1403** or incoming from Internet **1402** and forwarded to server **1428** via IPR **1413**. IM server **1428** also has a version of TS **1408c** provided thereto to add some intelligence to IM routing.

It is noted herein that EM sever **1427** and IM server **1428** may be directly ported to Internet **1402** and may function independently from IPR **1413** without departing from the spirit and scope of the present invention.

Backbone **1423** supports a data repository system (DRS) **1410** for managing customer relations, customer information, product and service records, purchase records, and other important data required by MMCC to operate. DRS **1410** includes a data server (DS) **1411** adapted to serve any requested data to live entities within MMCC **1403** or to requesting system including routing strategies and workflow management strategies. DS **1411** has access to data stores **1412**. There may be fewer or many more data stores provided to server **1411** without departing from the spirit and scope of the present invention. Data stores **1412** may be optical storage disks, RAID disks, magnetic disks, hard disks, or any other storage space adapted to store digital data.

An agent-scripting server (ASS) **1409** is provided within MMCC **1403** and is adapted to retain and server agent scripts upon request. ASS server **1409** may contain scripts, for example, that are used to prompt an agent as to how to handle a specific class of interaction. Part of the routing routine in such cases might be to call ASS **1409** during the course of interaction routing and to have the appropriate scripts delivered to the target agent desktop so that they are available at the time of the interaction. Still other systems supported by backbone **1423** include a statistics server (STS) **1416** and an XStrategy server (XST) **1417**.

STS **1416** may compile and report statistics collected from ongoing interactions in the center. Another possible use for STS **1416** is to provide statistics values for requesting routing routines. For example, a specific target agent may at

25

the time of a call, be statistically more likely to be available than another agent which may be part of a target group of agents handling the class of incoming calls. In this case the routing routine responsible for selecting which agent queue to deliver the call into consults STS **1416** for an up-to-date value that identifies the agent that is statistically most likely to become free to handle the incoming call.

XST server **1417** is provided and adapted to contain all of the required XML constructs to represent routing strategies used by MMCC **1403** and the generic constructs used by various routing machines such as IM server **1428**, EM server **1427**, IPR **1413**, and CTIPBX **1407**. XST **1417** may also contain representative constructs equating to TS variables and constructs. XST server **1417** has a software instance SW **1418** installed thereon in permanent or removable fashion and which is executable there from. SW **1418** is an application that enables existing routing routines to default to server **1417** for certain intelligent routing routines and routing routine extensions that would otherwise not be available to the routing routines working in one or more existing languages such as VXML, CCXML, or interaction routing languages (IRLs) known to the inventor. It is noted herein that XStrategy documents have a file name of .xml, hence the acronym SXML is used to define an XML document containing XStrategy constructs and attributes. An SXML document (.xml) and may include existing markup features and attributes as well as new and novel features and attributes without departing from the spirit and scope of the present invention. More detail about XStrategy markup language will be provided throughout this specification.

Backbone **1423** supports a plurality of agent workstations **1419**, **1420**, and **1421**. Agent workstations **1419-1421** represent target agents who would be charged with handling various incoming interactions. Each station **1419-1421** includes, at minimum, an agent desktop computer and a telephone as illustrated by the enclosed icons at each station. Each agent desktop has LAN connection to backbone **1423**. Each agent telephone, in this example, is connected to PBX **1407** via internal telephone wiring **1422**. In other embodiments, the telephones may be Internet Protocol (IP) telephones connected as peripherals to their host desktops, or connected directly to LAN backbone **1423**.

In practice of the present invention, server **1417** aided by software **1418** may be consulted during routing of any routable form of communication incoming or outbound from MMCC **1403**. In one embodiment, SW **1418** is an automated language conversion application that provides intelligent routing strategies that may be "invoked" by any existing routine and that may execute within or along side existing routing scripts on the fly. In this way, extra intelligent handling of communication events may be implemented when such handling may be required by or order from any executed routine.

In one embodiment of the present invention, a programmer operating at any one of agent stations **1419-1421** or perhaps, a similar dedicated programming station may use SW **1418** to create intelligent routing routines in SXML and may launch those routines such that the target routing system that will call the routine may use the routine as written without requiring any other language conversion. In this case, all of the routing function and capabilities or task routines generic to the machine are provided in the new language. In still another embodiment, SW plug-ins (not illustrated) may be provided to each targeted routing system including any illustrated herein. The plug-in capability may

26

provide interjection of the new routing routines into existing routines by tagging to provide on-site intelligence to those routing systems.

To understand the method of the present invention, assume that a communication event (CTI telephone) call is incoming and queued at CTIPBX **1407**. IVR interaction with the call may determine that the caller requires routing to a specific agent operating at **1419**. CCXML may simply report a busy state at station **1419**. An XST rule may be in place for such an event and TS **1408a** may call server **1417** in the event of a busy determination to call a routine according to an XST start tag, for example, embedded in CCXML. The intelligent routine executes in place of or in conjunction with the current routing routine and may run in parallel with the routine until a particular goal of the strategy is satisfied. If there is a rule that requires a second look-up of all qualified agents and then routing to one of those agents that is "best qualified" of the target pool after the "busy agent", the XST module may run in the server to activate the strategy and to communicate one or more routing commands to a TS application monitoring the queued event. The TS server may then correctly route the call based on the extra routine, which may also involve a value served from STS **1416**. The value served by STS **1416** may be served to XST **1417** when executing the alternate routing treatment. The TS instance understands the new routine and can communicate that routing command to the switch.

SW **1418** may be distributed in the form of "language transformation modules" to any machine responsible for any routing of communication events. XML-based constructs may be developed for routing based on date and time, parameters of the call, agent skills, customer data, CC statistics, and so on. Moreover, constructs for specifying call treatments, priorities, waiting time, timeouts and the like are possible. In one embodiment, XST may be implemented as an extension of simple media control protocol (SMCP) known to the inventors for communicating call models represented in XML primitives or other low level descriptor languages.

XST may be used in various embodiments in different environments. For example, XST may be used with a simple object application protocol (SOAP) or Xpath transport mechanisms in conjunction with back end data services as well as with Web service defined by Web Service Description Language (WSDL) or Web Service Flow Language (WSFL). It can be integrated into workflow management languages like Business Process Execution Language for Web Services (BPEL4WS) and XML Process Definition Language (XPDL). By tagging the existing scripts with an XST start tag, a predefined routine may be executed. More detail about XST will be presented below.

FIG. **15** is a block diagram illustrating components of SW **1418** according to an embodiment of the present invention. SW **1418** may reside in a server analogous to XST server **1417** described with reference to FIG. **14** above. In this embodiment, XStrategy is used to compliment current interaction routing languages (IRLs) that may be used in current routing systems to route communications events. TS software may be in place, as illustrated here, to monitor the states of events in queue or otherwise registered at any routing point and to communicate with like instances to receive and pass on intelligent routing instructions and routines. A routing point may be a PBX switch, a SPBX switch, a message router or any digital terminal capable of performing some treatment related to or that may effect routing of an event.

SW **1418** includes an XStrategy Language Generator (XSLG) **1501**, which is adapted to assemble XST script from primitive XML constructs according to any prevailing rule that might be relevant to an incoming TS request from a routing point. XML constructs are stored in a data storage media and are server by an XML server accessible through an XML server interface **1502**.

A TS request will provide details related to the event to be routed and may be generated based on a tag inserted into the existing routing script used at the routing point. In this embodiment, a tag inserted in the script has triggered a TS call to XSLG **1501**. The TS request will also identify the correct rule or rule set that may be relevant to the event and/or to any parameters associated with the event. An interface to a rules base (not illustrated in this simple block diagram) may be assumed present in this example.

When SW **1418** processes a request, XSLG may assemble a complete XML script that represents a routing routine or process that may contain one or more target values and, perhaps, one or more treatment assignments. In one embodiment, the XML routines may already be in place for static assignment. In another embodiment, the routines may be dynamically assembled, as is the case here. A routing routine is generated and then transformed into the generic routing language used. In this case the XML strategy is transformed into IRL using extensible Style sheet Language Transformation (XSLT) module **1504**. Module **1504** has access to an IRL construct server through an IRL server interface **1503**. In this case, the XML constructs and IRL constructs may be matched one for one to aid in generation of a usable IRL script, which contains the XST routine. An IRL generator **1500** provides the corresponding IRL script.

The IRL script, enhanced with the new intelligent routine may be embedded as text into a TS response back to the router. The TS response will contain the complete IRL script and any added routing command or treatment command provided by the XST now expressed as IRL for execution by the router. SW **1418** may have several different language transformation interfaces between it and various routing points depending on the mix of multimedia routing points in use and enhanced, in this case, with an instance of TS.

In one embodiment, the routing may be very simple such as the following example:

```

<strategy version="0.1" name="Example 1">
  <rule cond="Date=07/04/96 & (Time > 9:00 & Time < 18:00)">
    <targets vq="">
      <target name="1234@SF.A" type="agent"/>
    </targets>
  </rule>
</strategy>

```

The XST script above defines a strategy that routes the event to target if the interaction arrives on Jul. 4, 1996, between 9:00 am and 6:00 pm. The strategy defines only one target (tag <target>). The target type is "agent" and the target address is 1234@SF.A. Note that this strategy is expressed with one rule (tag <rule>).

The same strategy in IRL may appear as follows:
Date=Jul. 4, 1996 & (Time >9:00 & Time <18:00)">Targets [1234@SF.A]

In this embodiment, a routing exception may be based on data and time rules recorded at the time of the incoming event.

A slightly more complex XST routine using only one rule may appear as follows:

```

<strategy version="0.1" name="Example 2">
  <rule cond="(Day>=Monday & Day<=Friday) & (Time > 9:00 & Time < 18:00)">
    timeout="30s" >
    <priority value="10" />
    <treatment type="Mandatory" name="Music" time="15s" port="20" />
    <targets vq="">
      <target name="2503" type="agent" />
      <target name="2504" type="agent" />
      <target name="2506" type="agent" />
    </targets>
  </rule>
</strategy>

```

The above strategy consists of one rule that has the same condition of routing using time and date as the first strategy. However, this strategy defines an attribute "timeout" specifying a time 30 seconds for waiting for a target to become available. If no target becomes available within 30 seconds, the interaction is routed to a default target that is not specified in this strategy. The interaction in the strategy has a priority **10** tag and it will be routed before any interactions in queue having lower priorities. Music from a device defined as source port "20" may be played for 15 seconds while the interaction is queued and waiting for an available target. Three targets of "agent" type are defined in this strategy.

Converted to IRL, the script may appear as follows:

```

(Day>=Monday & Day<=Friday) & (Time >9:00 & Time <18:00)">[Music[20]:15] Timeout[30] Priority[10] Targets["", 2503, 2504, 2506].

```

More detail regarding the flexibility of XStrategy scripts will be presented later in this specification.

One with skill in the art will recognize that SW **1418** may be distributed in whole or in parts to a variety of nodes including server nodes, routers, CTI processors, message routers, or even on desktop routers without departing from the spirit and scope of the present invention.

FIG. **16** is a block diagram illustrating at least four basic communication center environments that may be enhanced with XStrategy. An XStrategy or XST script **1600** may be adapted for use in different ways in differing environments within a MMCC without departing from the spirit or scope of the present invention. An XSLT server **1601** may be provided and adapted to reside in-between the XST script and one of several targeted service environments. XSLT server **1601** may provide language transformation services so that a router or switch **1602** enhanced for IRL, CCXML and/or VXML may understand and execute XST transformed scripts.

XST scripts may be transformed into script that integrates with WSDL used to create functional Web services **1603**. Likewise, XST may be created and used to represent Genesys Interface Server (GIS) routines (known to the inventor), statistics based routing routines, and predictive routing routines represented by a block **1604**.

In one embodiment, XStrategy may be used to enhance workflow management that is internal or Web-based and defined by BPEL4WS, in the case of a Web-based service, or in some other markup. In one embodiment, tagging can be used in a routing script to spawn multiple XST processes to run in parallel with the script wherein those processes involve separate resources including routing resources, statistics servers, script servers, and workflow management servers. Many processors support multiple threads running in parallel. Therefore, a linear routing approach may be

enhanced to include other processes in order to perform a same amount of work in a shorter period of time.

One with skill in the art will recognize that in creating strategies using XStrategy constructs, tags may be created and embedded in existing markup scripts such as CCXML and VXML whereby those embedded tags may invoke the completed scripts. In one embodiment, a single tag may force a lookup of more than one strategy whereby a specific strategy is selected to start based on criteria used for selecting that available strategy. In still another embodiment, XStrategies are dynamically assembled from the available constructs based on the data related to the actual interaction and one or more rules governing the interaction.

FIG. 17 is a process flow chart illustrating a CCXML telephony script adapted to invoke VXML and SXML according to an embodiment of the present invention. At act 1700, an incoming connection request is received in queue or otherwise registered at a routing point. The event may be an incoming voice event requesting routing to an available target such as a live agent for example.

At act 1702, the routing system initiates an alert that a connection request requires processing. The alert may be generated to a transaction server or other responding system. The alert may be received through state monitoring of a queue or switch or it may be in the form of a notification to a processing entity.

At act 1703, the connection request and any associated data is received by the processing entity. At act 1704, a determination is made to accept or to deny the connection request. If at act 1704, the request is not accepted, the process flow may end at act 1705 and the event may be ignored, dropped, or redirected by default to an automated system for example. If the connection request is accepted then the queuing system is notified and the switching entity establishes a connection at act 1706. In this example the connection may be established via CCXML call control script and the connection is to an automated voice dialog system running VXML.

At the beginning of the script a dialog start tag is executed at act 1707. At this point in the flow a VXML dialog executes at act 1708. The VXML may contain one or more dialogs and may further involve the caller in interaction. The VXML dialog state runs in parallel with the CCXML script and at act 1709, the state of the script is reported as active dialog state or VXML interaction is active.

At act 1710 the VXML dialog has finished and, perhaps as a result of the VXML interaction, an XStrategy script will be called. At act 1711 an XStrategy script is called and like the VXML script may execute in parallel with the running CCXML script. At step 1712, the SXML strategy ensues. At act 1713, the running script state is active for the SXML strategy. In this example, the SXML routine may be an intelligent routing routine that is actually selected or invoked from the VXML routine preceding it in the CCXML script. However, that is not required in order to practice the present invention. The SXML routine may be started from any place in the routing script. Moreover, multiple SXML scripts may be associated to a CCXML or other generic routing script and may be started wherever their tags appear in the script. In one embodiment, SXML routines may be launched from other SXML routines that are started from a generic script like a CCXML script or a VXML script. There are many possibilities.

In one embodiment, the SXML routine may be directed toward finding available resources and causing redirection to those resources from an existing routing point, perhaps a queue. In another embodiment, a SXML routine associated

with a routing script may perform some other function like making an adjustment to a workflow process or schedule. Integration of SXML between disparate MMCC processes enables multiple tasks to be started at the time of a transaction resulting from an interaction in process.

At act 1714, the SXML routine has completed and results in a redirect tag that executes at act 1715. The routing entity then redirects the event at act 1716 and at act 1717 the process may terminate if there are no other routing requirements existing, or that may be created as a result of the redirect action.

The strategy start tags represented in the CCXML flow has at least three attributes in its format. For example, the attribute src denotes the character string that identifies the universal resource locator (URL) of the XStrategy (*.xml) document that is the subject of the start tag. The attribute name is the name of the variable that will receive a session name associated with the launched routine. The attribute target is the name of a variable that will receive the address of a target determined by the launched routine. The strategy start tag only has one attribute "sessionid" that is the session identification generated at the start tag and which is stored by a variable identified in the name attribute of the start tag. The strategy stop tag is actually sent to the running CCXML script by the SXML when it is no longer needed.

In one embodiment if a planned XStrategy document cannot be started, a tag "strategy.notstarted" may be sent to the CCXML script indicating some error in processing. The CCXML flow represented in this example reflects only a very simple architecture. However, much more complex architectures are feasible and practical.

FIG. 18 is a block diagram illustrating keyword options for use in an SXML XStrategy routine. An XStrategy routine 1800 is illustrated and includes at least one *.xml document 1801. The documentation contains all of the necessary elements to successfully represent and communicate a strategy for routing or workflow. It may be assumed that a condition set for a routing rule may include any one of a number of keywords, which are widely used in other markup like CCXML and VXML for example.

It may be assumed herein that strategy 1800 is a routing strategy by the selection of keyword options that may be used as rule condition attributes. The script or *.xml document contains a rule having a condition, which may represent any of the following keywords illustrated herein and labeled from top moving in a clockwise direction. The options include automated number identification (ANI); dialed number identification system (DNIS); caller identification (CallID); connection identification (Connection ID); origination identification (Origination ID); and destination identification (Destination ID). It is noted herein that CallID is the identification of a call assigned by a switch and connection ID is the identification for an event assigned by a transaction server like TS, which is known the inventor.

The remaining keyword options are date, time, and day, which may be used single or in combination as a single attribute. Used in this way, widely recognized and standard keywords may be used as conditions in routing rules executed within the strategy.

FIG. 19 is a block diagram illustrating optional tags that may be found within XStrategy script according to an embodiment of the present invention. XStrategy tags 1901 may optionally include from top right and moving in a clockwise direction, a variable (var) tag; a treatment tag; a targets tag; a target tag; a strategy tag; a rule tag; a priority tag; an attach tag; and an assign tag.

A var tag enable the script creator to implicitly declare a variable for consideration by the strategy. A treatment tag enables the script creator to specify some treatment such as interactive voice response (IVR), playing of music, or playing an advertisement. The tag targets enables the script creator to specify a set of routing targets or resources. The target tag enables the script creator to specify a single target or resource. The strategy tag enables the script creator to define and package the entire set of tags and elements as an executable document that includes all of the scripted sub-routines and elements thereof.

The rule tag enables the script creator to specify one or more rules used by a strategy. The priority tag enables the script creator to set a priority for an interaction waiting for a target or resource. The attach tag enables the script creator to specify what types of data may be attached to the routine and/or any sub-routines. The assign tag enables the script creator to assign specific values to variables.

One with skill in the art of XML extensions will appreciate that XStrategy, in addition to incorporating new constructs, may also incorporate constructs that are used in other similar languages like CCXML or VXML. Variable, for instance, is a commonly used tag. In typical use some tags are always required while some other tags are optional.

FIG. 20 is an entity relational diagram illustrating tag interrelationships and hierarchy in an XStrategy script **2000** according to an embodiment of the present invention. XStrategy script **2000** includes a strategy tag **2001**, which is the parent tag in the routine. Tag **2001** has a name and a version that uniquely identifies it and separates it from other routines. Strategy tag **2001** may be launched from a generic routing script through invocation of a strategystart tag **2011**. Strategystart tag **2011** has attributes src, name, and target. Src is a character that identifies the URL of the strategy document to be called. The attribute name, in this case, is the name of the variable that will receive the session name identifying the strategy. The attribute target, in this case, is the name of the target or resource that will be determined by the strategy. It is important to note herein that strategy **2001** may be invoked from a generic script by execution of the strategystart tag. Therefore, strategystart tag **2011** starts strategy **2001** from some generic script in this example.

Strategy **2001** invokes at least one rule, in this case, a rule **2002**. Rule **2002** has an attribute condition (cond.), and attribute timeout, and an attribute force. The attribute condition may include one or more keywords as described above. The condition attribute is part of the condition under which the rule applies so it may include any of the previously described keywords related to routing, or it may include other keyword types related to other process types like workflow, or data management operations.

The attribute timeout provides a time limit for an interaction to wait in queue before forced routing or treatment. The attribute force provides a yes or no option in the rule for forcing routing to a specific target based on any condition. If force is set to no there is no forced routing to a specific target, rather the target is selected by other factors in the rule. If set to yes, there may be immediate forced routing to a specific target based on true or false condition.

One rule may contain other rules, which may execute serially or in parallel if there are sub-routines involved. Rule **2002** has child elements, which are the tags described further above. Each tag has its own attributes and some tags also have child elements. A tag labeled assign **2003** has the attributes name, expression (expr) and scope. Assign **2003** works hand in hand with a var tag **2004**. That is to say the assign tag assigns a value to a variable tag such as tag **2004**.

Name is the variable name, expression indicates the new value of the variable and may be represented as a valid IRL markup, and scope defines the scope of the variable. A single rule may have more than one assign tag. Likewise, one rule may carry more than one variable **2004**. Var **2004**, like assign **2003** includes the attributes name, expr, and scope defined identically to those same attributes in assign **2003**.

Rule **2002** may optionally include a tag labeled herein as a priority tag **2005**. Tag **2005** can be used to set a priority in queue for the interaction being routed by the strategy. Priority may be based on any number of static or dynamically discovered criteria including identification, payment history, interaction history, and so on. The priority setting value is generally a number such as from 1-10, for example. Another attribute in the priority tag is increment, which allows for a timed increase in priority. For example, every 60 seconds, a priority value may be incremented by 1. In that case a priority of value=1 will be a priority of value=10 in the span of 9 minutes.

Rule **2002** may optionally include one or more tags attach **2006**. Attach tag **2006** is used to attach some data to the interaction routing notification or to the event itself if supported by the media type and platform environment. Tag **2006** has attributes key and value, which cooperate as a key/value (KV) pair for retrieving and attaching data to the interaction.

The SXML sample below illustrates the process of data attach to an interaction.

```
<strategy version="0.1" name="Example 14"
<!-- Attaching Data to the Interaction -->
  <rule cond="DNIS=5108632549">
    <targets vq="">
      <attach key="customer_age"
        value="XData[dbserver1,Procedure,Retrieve_Age,
          param=account]"/>
      <target name="2283@SF.A" type="agent" />
    </targets>
  </rule>
</strategy>
```

Rule **2003** may optionally include a tag **2007** labeled Targets. Targets tag **2007** defines a set of more than one target such as several agents sharing a queue. Tag **2007** includes the attributes virtual queue (vq), wait, and even. Vq identifies the name and address of the queue the agents are working from. The attribute wait defines a time for waiting in queue, and the attribute even contains one or more statistical values that enable interactions to be evenly distributed among the several targets within the target set. A sample of SXML using a target set may appear as follows:

```
<strategy version="0.1" name="Example 2">
  <rule cond="(Day>=Monday & Day<=Friday) & (Time > 9:00 &
    Time < 18:00)"
    timeout="30s" >
    <priority value="10" />
    <treatment type="Mandatory" name="Music" time="15s"
      port="20" />
    <targets vq="">
      <target name="2503" type="agent" />
      <target name="2504" type="agent" />
      <target name="2506" type="agent" />
    </targets>
  </rule>
</strategy>
```

Targets tag **2007** may have child elements assign, var, priority, attach, and targets. A set of targets **2007** defines

more than one target, labeled herein as target tag **2008**. Target set **2007** may optionally include one or more than one treatment, illustrated herein as treatment tag **2009**. A treatment may include playing music, playing a voice advertisement, or some other type of automated treatment applied during an interaction while the interaction is waiting for a target and so on. There may be two different types of treatments, mandatory treatments and busy treatments. Mandatory treatments are always delivered before an interaction is routed to a final target. A busy treatment occurs during a wait time such as waiting in queue.

Treatment tag **2009** includes attributes type, name, time, and optionally, port. Type identifies the treatment as mandatory or busy. Name specifies the method of treatment such as ring back, silence, or busy treatment. The following sample SXML illustrates application of more than one sequential treatment specifying type, method and time of each treatment.

```
<strategy version="0.1" name="Example 15">
  <!-- Using Treatments -->
  <rule cond="date=10/15/96">
    <targets vq="">
      <targets vq="">
        <treatment type="Busy" name="RingBack" time="10s"/>
        <treatment type="Busy" name="Silence" time="10s"/>
        <treatment type="Busy" name="Busy" time="5s"/>
        <target name="2311" type="agent" />
        <target name="2309" type="agent" />
      </targets>
    </targets>
  </rule>
```

A treatment may optionally include a method of playing music or some other audible presentation such as an advertisement. In this case the attribute port may be included to specify the port or source location of the audible presentation to be played, for example, while the interaction is waiting in queue for availability of a target agent. The following SXML fragment illustrates use of a music treatment.

```
<strategy version="0.1" name="Example 16">
  <!-- Using Treatment Music -->
  <rule cond="date=10/15/96">
    <targets vq="">
      <targets vq="">
        <treatment type="Mandatory" name="Music" time="10"
          port="1200"/>
        <target name="2309" type="agent" />
      </targets>
    </targets>
  </rule>
</strategy>
```

Rule **2002** may have a single target tag rather than a declared set. A target tag **2008** has the attributes name, type, expression, and weight. Tag **2008** specifies a single target. The name attribute specifies the name of the target. The attribute type specifies the type or class of the target. The target type may include, but is not limited to agent (A), agent place (AP), queue (Q), group of agents (GA), group of places (GP), routing point (RP), and skill. The attribute server in target tag **2008** specifies the name of a statistics server. This attribute is used for targets having a skill type associated with them wherein that skill indication may be used in routing consideration (skill-based routing). The attribute expression in tag **2008** specifies the "skill" expres-

sion used for skill-based routing. The attribute weight sets a percentage value for routing among several targets.

One with skill in the art of object modeling will recognize that rule **2002** including associated tags and attributes may be constructed in other configurations with relation to child elements and attribute mix and definition without departing from the spirit and scope of the present invention. For example, some attributes are mandatory while other attributes are optionally included. Likewise, new tags and attributes may be provided without departing from the spirit and scope of the present invention. Moreover, the strategy routines of the present invention may be provided with fewer tags and attributes than illustrated herein without departing from the spirit and scope of the present invention.

XStrategy (SXML) enables a programmer to represent routing routines and treatments uniformly across multiple routing systems and platforms by expressing those routines in primitive constructs that may be easily associated to the analogous constructs understood by those routing systems. In this way, one routine may be applied to more than one routing program and may even apply to more than one media type. In an embodiment wherein generic routing protocols are enhanced by creating and implementing SXML routines, the tags, which invoke the new routines are embedded and are understood by the routing scripts already in use. Many different routing platforms may be abstracted to perform routing of events according to a single or similar set of abstract routing rules.

The concept of the present invention is to provide on base language markup that may be used to create or enhance event routing scripts, web service scripts, and workflow management scripts whereby the capabilities of lookup and retrieval of resources and data are transferred to the system performing the actual work.

FIG. **21** is a block diagram **2100** illustrating a relationship between XStrategy (SXML) and other generic languages according to another embodiment of the present invention. Interaction Routing Designer **2103** is a design tool known to the inventor for representing routing information including graphics. An IRD strategy is expressed in the form of IRD XML **2102**. That is to say that IRD **2103** may be used to create IRD XML representing an IRD Strategy, or an IRD strategy may be imported into the interface, typically a graphics user interface (GUI) from separately created IRD XML. This is indicated in the example by a double arrow labeled (1).

IRD XML **2102** then is an interchangeable format language for representing all of IRD functionality including workflow control including graphics representation. It should be noted herein that the goals of IRD XML and XStrategy are quite different. XStrategy provides among other things, a natural extension of CCXML and VXML for the purpose of enabling those regimens to capture rich contact center functionality. It provides target and resource lookup procedure capabilities base on interpretation of external data such as data and time, and interaction attributes according to rule. This extra added value enhancement is absent from generic IRD strategies.

In typical practice, an IRD strategy whether created by the designer or incorporated therein from external IRD XML, is transferred into a more abstract interaction routing language (IRL) **2104**, which is also known to the inventor. A directional arrow labeled (2) illustrates this action. The IRD XML notation is oriented towards an exchangeable format rather than towards a routing language. For this reason it reflects a graphics structure of an IRD strategy including embedded tags for representing graphical data on a computer screen.

35

IRL **2104** is then transferred into an internal binary format and subsequently is recorded into a configuration server **2105** as illustrated by a directional arrow labeled (3). At this point router **2106** may access server **2105**, read the strategy, and enact the strategy during interaction routing. In one embodiment, IRD XML may simply be transferred directly into IRL but the graphics components are lost in the transformation. This action is represented in this example by a directional arrow (5)

Use of XSLT script or another language transformation tool enables XStrategy to be transferred directly into IRL, generally with a one-to-one construct equivalence. This option is illustrated in this example by arrow (6). XStrategy **2101** may likewise be transformed directly into a valid subset of IRD XML as is illustrated by the arrow labeled (7).

It may be apparent to a skilled artisan that SXML may be used as a base extension to IRL and has an intelligent enhancement to CCXML/VXML regimens without departing from the spirit and scope of the present invention. SXML routines for intelligent routing may be tagged onto existing less intelligent CCXML routines, for example, by embedding a start tag into the CCXML routine. It may be created as an abstract base language or as an extension to an existing XML-based language without departing from the spirit and scope of the present invention.

In one embodiment, XStrategies are standalone strategies. In another embodiment, they are integrated into existing strategies to enhance those strategies. In still another embodiment, XStrategies may server as abstract base strategies for creating Web services and workflow management routines. In one embodiment, SXML server as added routines to existing CCXML and VXML that would otherwise not be available. One embodiment includes use of transaction server communication to carry XStrategies between systems such that the actual notation is integrated with TS script.

The method and apparatus of the present invention should be afforded the broadest of scope under examination. The spirit and scope of the present invention is limited only by the claims that follow.

What is claimed is:

1. A method for supplementing an interaction processing routine comprising:

identifying, by a processor, an attribute associated with an interaction;
 executing, by the processor, the interaction processing routine for routing the interaction, the interaction processing routine including an embedded tag;
 executing, by the processor, the embedded tag in the interaction processing routine;
 invoking, by the processor, a rule in response to executing the embedded tag, wherein the rule is selected based on the identified attribute;
 assembling, by the processor, a routing script based on the invoked rule; and
 executing, by the processor, the routing script for controlling the routing of the interaction during the interaction processing routine, wherein the routing script is executed concurrently with the interaction processing routine.

2. The method of claim 1, wherein the interaction processing routine and the routing script are executed concurrently in run-time.

3. The method of claim 2, wherein the interaction processing routine adheres to a first programming language that is different from a second programming language of the routing script.

36

4. The method of claim 1, wherein the assembling operation comprises selecting an existing routing script according to the rule and the identified attribute.

5. The method of claim 1, wherein the assembling operation comprises dynamically assembling the routing script from primitive constructs according to the rule and an attribute associated with the interaction.

6. The method of claim 1, wherein the rule comprises a plurality of sub-rules.

7. The method of claim 1, wherein the attribute comprises a condition, timeout data, and forced routing data.

8. The method of claim 1, wherein the executing of the routing script includes executing the routing script as assembled without routing language conversion.

9. The method of claim 1 further comprising:
 transforming, by the processor, the routing script from a first programming language to a second programming language to generate a transformed routing script; and
 outputting, by the processor, the transformed routing script for execution.

10. A system comprising:

a processor; and

a non-transitory memory, wherein the memory has stored thereon instructions that, when executed by the processor, causes the processor to:

receive information corresponding to an interaction;
 execute a first routing script for routing the interaction, the first routing script including an embedded tag;
 execute the embedded tag in the first routing script;
 invoke a rule in response to executing the embedded tag, wherein the rule is selected based on the information corresponding to the interaction;
 assemble a second routing script based on the invoked rule; and
 execute the second routing script for controlling the routing of the interaction, wherein the second routing script is executed concurrently with the first routing script.

11. The system of claim 10, wherein the first routing script adheres to a first programming language and the second routing script adheres to a second programming language different from the first programming language.

12. The system of claim 11,
 wherein the second programming language comprises an extensible markup language (XML), and
 wherein the first programming language comprises at least one of voice extensible markup language (VXML), call control extensible markup language (CCXML), or interaction routing language (IRL).

13. The system of claim 12, wherein the second programming language comprises XStrategy extensible markup language constructs.

14. The system of claim 11, wherein the second routing script enables routing routines that are unavailable in the first programming language.

15. The system of claim 10, wherein the instructions further cause the processor to:

transform the second routing script from the second programming language to the first programming language; and
 output the transformed routing script for execution.

16. The system of claim 10, wherein the instructions further cause the processor to:
 receive an output in response to executing the second routing script; and

invoke a third routing script in response to the output, wherein the third routing script is executed concurrently with the executing of the interaction processing routine.

17. The method of claim 1 further comprising: 5
receiving, by the processor, an output in response to executing the routing script; and
invoking, by the processor, a second routing script in response to the output, wherein the second routing script is executed concurrently with the executing of 10
the interaction processing routine.

* * * * *