



**Chrapacz Ski Group presents
Val Thorens, France
March 5 - 13, 2022 - \$3240* p.p. (dbl occ.)**

What can be said about the **Les Trois Vallées** besides "ski heaven!"? **Val Thorens**, is at an altitude of 2300 meters the highest ski resort for winter sports in Europe, and is part of the world's biggest ski area, Les 3 Vallées (600 km of slopes, 180 ski lifts, and surrounded by 25 summits). This location provides a long-lasting snow season (5 to 6 months), and invites guests to many winter sports.

An all-inclusive ski vacation at **Club Med's Val Thorens Sensation** is a must for winter sports enthusiasts. In the heart of the 3 Valleys, Club Med welcomes you to a Resort that combines exceptional skiing with the pleasures of après-ski, in a totally magnificent environment. So that you can make the most of your stay at Val Thorens, Club Med proposes all-inclusive ski packages with skiing and snowboard lessons from 12 years old. All you have to do is put on your skis and go!

THE 3 VALLEYS SKI DOMAIN - Access to over 370 miles of slopes and 180 ski lifts for skiers and snowboarders of all levels in the world's largest ski domain. The 3 Valleys are located in the Savoy region, in France, between 4265 and 10499 feet high. * The World's largest ski area connected solely by ski lifts & slopes. It connects 3 mountain valleys in which can be found 8 ski resorts: Courcheval, La Tania, Méribel, Brides-Les-Bains, Les Menuires, Saint-Martin-de-Belleville, Val Thorens and Orelle * For all levels, including high standard skiing * Ski slopes: 373 miles, 68 green slopes, 104 blue slopes, 110 red slopes, 35 black slopes * Equipment: 180 ski lifts, 81 miles of cross-country skiing



Trip Price Includes All of the Following:

- **Ground Transportation from Lehigh Valley to and from airport**
 - **NONSTOP Air between NYC & Geneva on SWISS (SKI FLY FREE!)***
 - **Group transfers between hotels/airports**
 - **SEVEN nights' accommodation at Club Med's Val Thorens Sensation**
 - **Full European breakfast, lunch and dinner with DRINKS!**
 - **6-Day ski pass and 5 days of ski instruction**
 - **Baggage Tags and travel packets for all participants**
 - **All resort & hotel taxes and gratuities, surcharges and fees and all bus tips**
 - **Int'l Departure Taxes, Fuel Surcharge & Security Fees, currently estimated at \$430** (included)**
- **Subject to change until the entire group is ticketed.**

FLIGHT SCHEDULE* (Subject to change)

5MAR JFK-GVA 7:45P-9:20A+1day
13MAR GVA-JFK 11:40A-3:40P



If interested in the optional **Group Deluxe Policy/Trip Cancellation** benefits – It's simple.

Here's the **Group Deluxe LINK** - Individuals submit & pay for their specific insurance. If interested in **Group Deluxe CFAR (Cancel For Any Reason)** plan MUST sign up within 14 days of deposit on this **LINK**

To sign up or obtain additional information please contact: Catherine Chrapacz @ (610) 428-3547 or katyataz@yahoo.com

Initial deposit of \$500 due ASAP to confirm your spot on this popular trip

Please make checks payable to Catherine and mail to: 2664 Fieldview Dr, Macungie, PA 18062

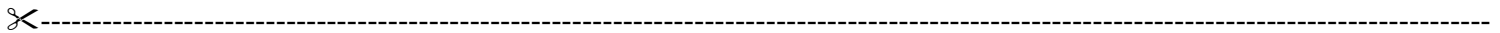

Enclosed is my (our) \$300 per person deposit(s) for the March 5 - 13, 2022 Val Thorens

Name(s) _____ Rooming with: _____
 (EXACTLY as it appears on your Passport) Emergency contact: _____
 Address _____ Email: _____
 Home Phone: _____

D.O.B. / Passport # & Exp date: _____

Yes, I have read and understand the cancellation & refund policies on the reverse side.

Signature: _____ Date: _____

RESPONSIBILITY CLAUSE

ALPHORN TOURS & INCENTIVES, INC. and or its agents, act in the capacity of agent for the passengers in all matters pertaining to travel, whether by plane, rail, boat, steamer, or any other means of conveyance. They shall not be liable for any injury, damage, or loss occasioned by neglect or default of any company or person engaged in conveying the tour, or any hotel proprietor or car rental organization or other persons supplying services or materials in connection with the tour. Neither ALPHORN TOURS & INCENTIVES, INC., (and or its agents) nor the airline concerned are to be held responsible for closure of access routes to or from resorts due to bad weather or road conditions, or for any other reasons beyond their control. In addition, they are not to be held liable for any additional payment or any refunds for unused hotel accommodations or meals occasioned by such late arrivals at hotels holding rooms as per confirmed itineraries or any other hotel. ALPHORN TOURS & INCENTIVES, INC., and its agents act only as agents for reservations concerning hotels, transportation and sightseeing tours (if included) and do not guarantee the psychological satisfaction of the client for these reservations. Neither the tour operator nor its agents assume any responsibility or liability for schedule and time changes of airline, transfer companies and trains.

DEPOSIT / PAYMENT REQUIREMENTS

\$500.00 deposit due ASAP to hold space (Due by June 15, 2021)
Second deposit of \$1000 due by September 1, 2021
Final payment / remainder of balance due by December 15, 2021

Sorry, credit cards will not be accepted for this trip, price reflects cash discount
Single supplement may apply if suitable roommate is not available—an additional **\$600**
Cancellation penalties will apply after Sept. 1. *Attempts will be made to provide a suitable roommate, but if one is not found, or if your cancellation leaves your roommate single, a supplement may be incurred.

CHANGE OF ITINERARY

Any changes in the itinerary will result in a \$100 change fee, plus any additional charges as a result of the change-if the change is possible. There will be no refunds for any unused portions of the trip as the group rates are based on everyone following the same itinerary.

CANCELLATION & REFUND POLICY

Some restrictions and penalties apply to your vacation investment. If you cancel your reservations, YOUR RIGHT TO A REFUND IS LIMITED, as set forth in the following schedule. All cancellations **must discussed with you trip leader and also be in writing and sent to Alphorn Tours & Incentives, Inc.**, 1 Harris St. Newburyport, MA 01950. Date of postmark will determine applicable policy:

After June 15, 2021 and up to 120 days (Nov. 5, 2021) prior to departure cancellation policy is as follows:

- A:** Any and all cancellations are subject to a \$95.00 per person contracted administration fee up until 120 days prior to departure.
- B:** Any and all cancellations received 119 to 90 days prior to departure - \$ 395.00 per person contacted cancellation fee.
- C:** Any and all cancellations received 89 to 61 days prior to departure - \$ 695.00 per person contacted cancellation fee.
- D:** Any and all cancellations received 60 days or less to departure – **no refunds.**

No refunds for early departure or late arrival. No shows, no refund. No partial refunds will be made on car rentals, airfare, or unused portions of this package.

Refunds will be made as soon as they are received from vendors (minimum eight (8) weeks).

PASSPORT

For Passport Info go to <http://travel.state.gov/passport>; Valid 6-months after return date required!!!

