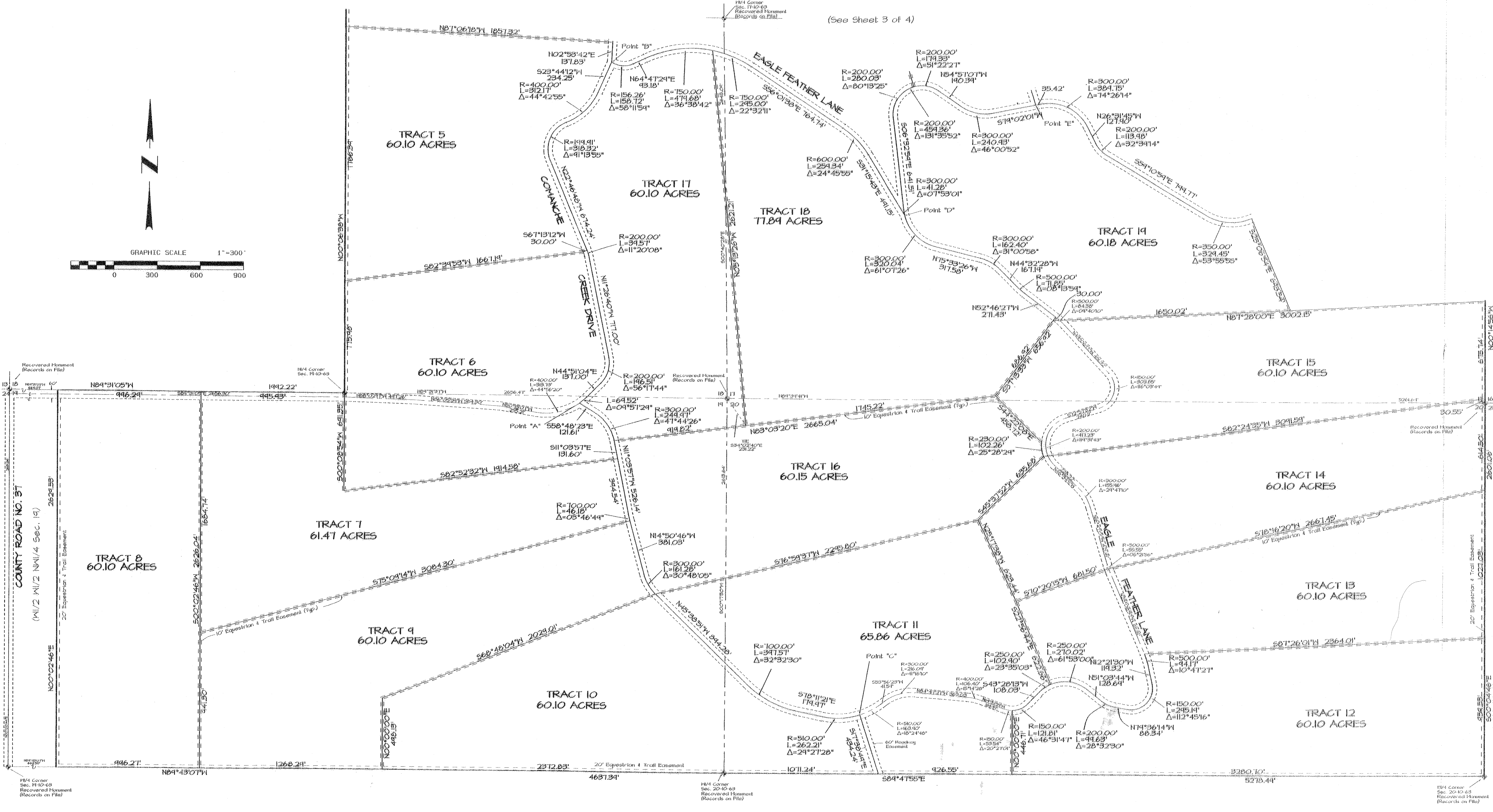
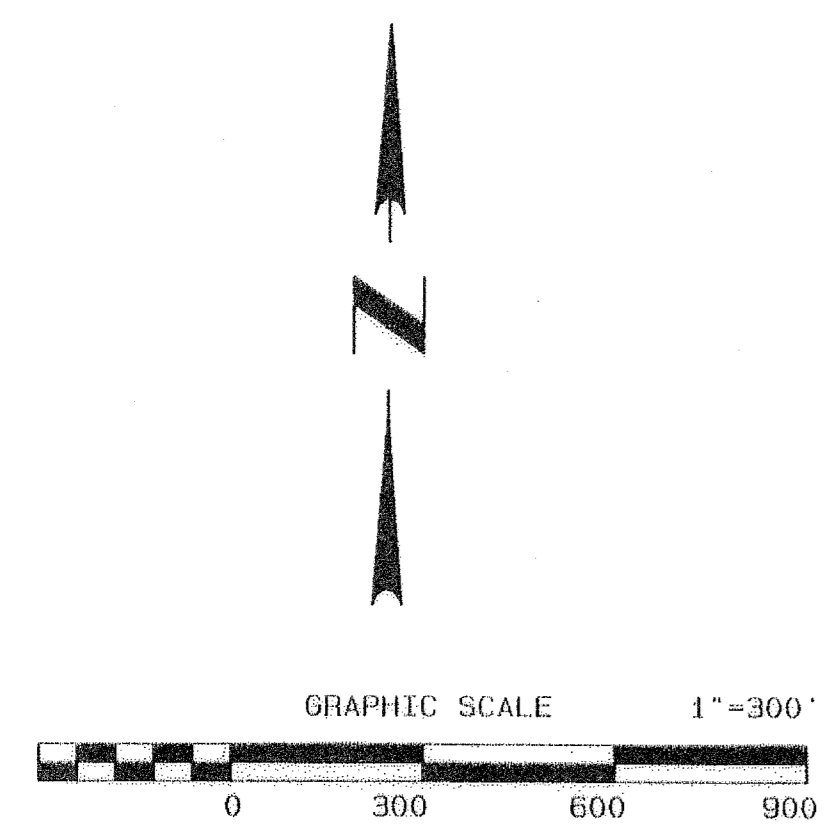

EXHIBIT "A"

TO THE PLANNED COMMUNITY DECLARATION FOR COMANCHE CREEK RANCH PLANNED COMMUNITY

(See Sheet 3 of 4)



<p>REVISIONS</p>	<p>DAVID E. ARCHER & ASSOCIATES, INC. LAND DEVELOPMENT CONSULTING SURVEYING & ENGINEERING PHONE (303) 680-4842 105 WILCOX ST. STE. ROCKY MOUNTAIN, COLORADO 80104</p>	<p>SCALE 1"=300'</p> <p>DATE 11-16-95</p> <p>DRAWN BY JAC</p> <p>APPROVED BY [Signature]</p>	<p>TITLE COMANCHE CREEK RANCH</p> <p>CLIENT WAYNE FURR</p> <p>PROJECT PLANNED COMMUNITY DECLARATION</p> <p>Sheet 4 of 4 Job Number 92-526</p> <p style="text-align: right;">R10 073</p>
------------------	--	--	--