AN ELITE OFFERING OF HEREFORD, ANGUS, & SIMMENTAL BULLS, PLUS REGISTERED & COMMERCIAL FEMALES.

SATURDAY MARCH 11, 2023 6:00 PM

W.H. LYON FAIRGROUNDS EXPO BLDG.
SIOUX FALLS, SD

Welcome to our Sale!

Saturday, March 11, 2023 at 6:00 PM

W.H. Lyon Fairgrounds, Expo Building, Sioux Falls, SD

EGGERS Southview Farms

Tim & Philip Eggers
25750 476th Ave - Sioux Falls, SD 57104
Tim: 605.929.6560 | Phil: 605.351.5438
eggerssouthviewfarms@gmail.com

MARK FAMILY Simmental Viborg, SD

Andy, Janna, Evelyn & Blake Mark
29023 457th Ave - Viborg, SD 57070
Andy: 712.441.5920
ajmark398@gmail.com

SECTION 16 CATTLE COMPANY

47881 287th St. - Canton, SD 57013
Erik Scott 605.214.1332
Craig Broughton 605.951.7595
section16cattleco@live.com
www.section16cattleco.com

TSR cattle co

Troy & Shannon Rasmussen
21959 476th Ave - Aurora, SD 57002
Troy: 605.690.0100 | 605.693.2152
tsrasmussen@outlook.com
tsrcattleco.com

FIND LOTS CATALOGED ALPHABETICALLY BY FARM NAME.

facebook.com/ i29bullrun

Welcome to the I-29 Bull Run!

It's with great pleasure and gratitude that we all invite you to "Bull Run 9". It's been a challenging winter this year so far for many of us, but we are truly grateful for the moisture We are looking forward to greener pastures and exciting times in the cattle market. With the nations cowherd numbers at record lows its going to be a great time to invest in and own cattle.

The cattle offered in this years Bull Run are the result of mattings from the best genetics each breed have to offer over hundreds of registered cows. You can buy with confidence knowing all cattle are backed with our full guarantee. Your success is our highest priority so don't hesitate to call with help on selections or if we can help market any of your cattle.

You might have noticed the Johnson family are marketing their cattle through their own sale this year. We are excited for their new adventure and wish them all the best. The success of the Bull Run wouldn't have happened without out them.

We hope you can join us on March 11th. If you can't make it that evening we have offered two online bidding platforms and you can also call anyone of the Bull Run members for help bidding on the cattle. Cattle will be available for viewing after noon Friday, March 10th by appointment and anytime Saturday the 11th.

Thanks again for your interest in the Bull Run!

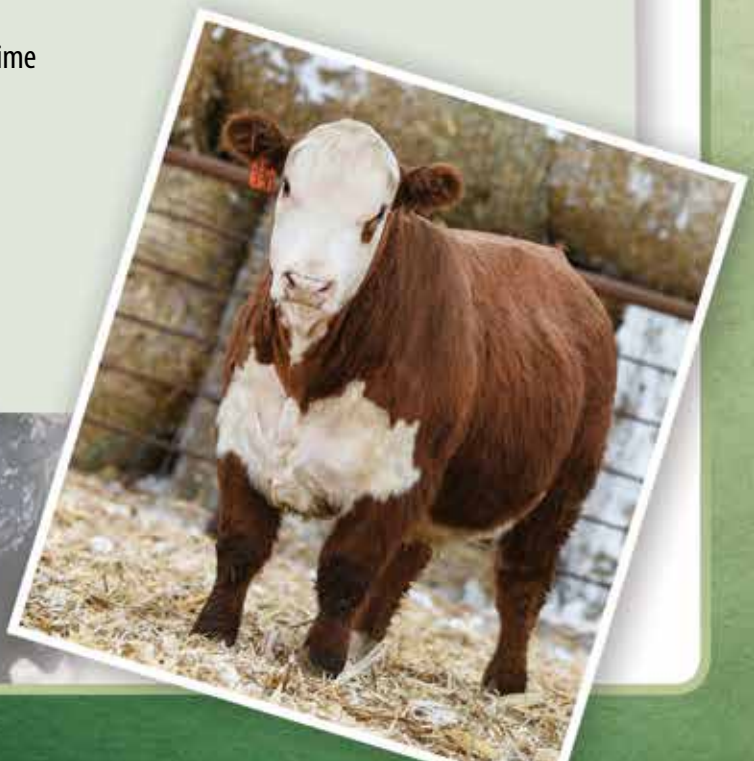

Sale Information

Sale Schedule

Friday, March 10, 2023
Cattle available for viewing at the Fairgrounds anytime after 2 p.m.

Saturday, March 11, 2023
Lunch available at 4:30 p.m. followed by the ***sale at 6:00 p.m.***

Please note: This sale will be conducted as a video sale using the same bidding process as a live auction. Cattle will be on display at the Fairgrounds beginning at 2 p.m. March 10. If you'd like to view the offering prior, please make arrangements with the sellers.
In the case of inclement weather, due to the schedule of the sale staff and facility, we will make every effort to hold the sale using our Online platform, www.thelivestocklink.com and www.DVAuction.com, and will also make announcements using our website and Facebook page.

Location

Expo Building on the W. H. Lyon Fairgrounds, Sioux Falls, SD

From I-29 - Take the 12th Street exit and head east. Get into the left hand lane, after oneblock, take a left onto Lyon Blvd. Stay in the right hand lane and exit into the fairgrounds.

Contacts

Phil Eggers, Eggers Southview Farms ..... (605) 351-5438
Tim Eggers, Eggers Southview Farms. ..... (605) 929-6560
Andy Mark, Mark Family Simmental ..... (712) 441-5920
Greg Mark, Mark Family Simmental ..... (605) 254-3416
Troy Rasmussen, TSR Cattle Co ..... (605) 690-0100
Erik Scott, Section 16 Cattle Co ..... (605) 214-1332
Craig Broughton, Section 16 Cattle Co ..... (605) 951-7595

Sale Staff

Chisum Peterson, Auctioneer, Peterson Land & Auction ..... (605) 730-4214
Jeff Kapperman, Tristate Neighbor ..... (605) 940-5104
Rod Geppert, American Angus Association ..... (605) 295-3673
Merlyn 'Speed' Siegfried, Special Assignment ..... (605) 940-5104
JT Weber, Special Assignment ..... (507) 530-1890
Aaron Friedt, The Livestock Link Representative ..... (701) 590-9597
Kelly Schmidt, Special Assignment ..... (406) 599-2395

This sale will be broadcast live on the internet! DVAuction Broadcasting Real-Time Auctions

Veterinarian

Sioux Nation Vet Clinic ..... Viborg, SD

Terms & Conditions

Terms - Terms of the sale are cash or check payable during or after the sale and before cattle will be released. Cattle will not be transferred until paid in full. Each animal will be at the buyer's risk immediately after the animal is sold. The auctioneer has complete charge of the sale and in case of a dispute in bidding, his decision will be final. Any announcement from the auction block will take precedence over printed material. All persons attending the sale do so at their own risk. The owners assume no liability for property loss or accidents that may occur.

Guarantee - Cattle will be sold and guaranteed in accordance with the recommended terms and conditions set forth by the breed association. If an animal fails to be a breeder, buyers can choose a replacement, if one is available at the time, or receive credit. Guarantee is void in occurrence of improper management in caring for an animal, or sickness, or injury occurred after sale of the said animal. Mortality insurance will be available on sale day.

Absentee Bidding - If you would like to place a bid but are unable to attend the sale, please direct your bid to any of the owners or sale staff. You may also bid online as the sale will be broadcast live on the Internet at www.thelivestocklink.com and www.DVAuction.com

Delivery - Options are as follows:
Bulls -- Free Delivery within 200 Miles and a Delivery Date by May 1.
Heifers -- Free Delivery Within 100 Miles and Delivery Date by April 1.
Delivery beyond the allotted miles will be $2 mile. Feed and Yardage beyond the Delivery Date will be $5/day. Sellers will work to make cooperative arrangements. Please contact the individual seller with any questions.

Insurance - Even though animals may be housed by the seller for a convenience to the buyer, animals will be at the buyers risk immediately following the sale and we strongly recommend purchasing insurance. Insurance will be available on sale day.

Semen Interests - Along with full possession, you are purchasing the full semen interests of all bulls unless otherwise noted. The seller will have the option to use the bull artificially for in-herd use, in which case they will be collected at their expense prior to the delivery and breeding season.

Air Travel - Sioux Falls Regional Airport is served by several major airlines.
Announcements - Announcements made the day of the sale take precedence over material printed in the sale catalog or any other advertising. We reserve the right to make any additional or withdraw any sale lot not meeting our specifications prior to sale time.

Acknowledgements

Catalog/Advertising ..... Stockman Design Services, The Stockman
Videography, Bid by Click Online Sales/Clerking Services ..... Phil Eggers, The Livestock Link

Livestock Videoing • Video Sales • Bid-by-Click Online Sales
The Livestock Link™

Aaron Friedt, The Livestock Link Representative ..... (701) 590-9597

FOR CATALOG, VIDEOS AND UPDATES VISIT: www.i29bullrun.com

REFERENCE SIRE

RV CUDA 0343

BULL REG#44173363 DOB: 4/5/20

Tattoo 0343 • Homo Polled

NJW 73S M326 TRUST 100W ET
BEHM 100W CUDA 504C
BEHM R294 JASMAN102Y

TH 60W 719T VICTOR 43Y
RV 43Y VICTRESS 3143
RV LUCKY LADY 1743

KCF BENNETT 3008 M326
NJW P606 72N DAYDREAM 73S
KCF BENNETT 9126J R294
CPH MS WRANGLER 1W

TH 122 71I VICTOR 719T
TH 77S 45P RUBY 60W
HPH RAWHIDE 139
RV LOADED LADY 7643

BMI +$385
CHB +$160

CED	BW	WW	YW	MILK	M&G	US	TS	FAT	REA	MARB
+13.8	-3.6	+55	+86	+35	+62	+1.40	+1.30	-.001	+.55	+.44

- Cuda was our pick and high selling bull at Ravine Creeek Ranch 2021 sale. He has been used naturally on heifers for two years and AI on cows with amazing success. His calves come easy without sacrificing performance.

1

ESF 0343 CUDA 206

BULL REG#44377619 DOB: 3/26/22

Tattoo	Actual BW	Adj WW	WW Ratio	
206	63	583	89	Hetero Polled

BEHM 100W CUDA 504C
RV CUDA 0343
RV 43Y VICTRESS 3143

CSC 8Y POWELL 41
ESF 41 PAULA 070
ESF 43Y PAULA 412

NJW 73S M326 TRUST 100W ET
BEHM R294 JASMAN102Y
TH 60W 719T VICTOR 43Y
RV LUCKY LADY 1743

NJW 73S W18 HOMEGROWN 8Y ET
LB 123S 32S MISS 72W
TH 60W 719T VICTOR 43Y
THR MISS THOR 2076Z

AHA GE-EPD

BMI +$345
CHB +$113

CED	BW	WW	YW	MILK	M&G	US	TS	FAT	REA	MARB
+14.2	-2.0	+46	+73	+34	+57	+1.20	+1.00	+.019	+.29	+.18

2

ESF 0343 CUDA 224

BULL REG#44378290 DOB: 4/1/22

Tattoo	Actual BW	Adj WW	WW Ratio	
224	79	631	96	Homo Polled

BEHM 100W CUDA 504C
RV CUDA 0343
RV 43Y VICTRESS 3143

NJW 73S W18 HOMEGROWN 8Y ET
ESF 8Y GLORIA 607
ESF 609 GLORIA 106

NJW 73S M326 TRUST 100W ET
BEHM R294 JASMAN102Y
TH 60W 719T VICTOR 43Y
RV LUCKY LADY 1743

SHF WONDER M326 W18 ET
NJW P606 72N DAYDREAM 73S
H EASY DEAL 609 ET
ESF 10H GLORIA 427

AHA GE-EPD

BMI +$338
CHB +$120

CED	BW	WW	YW	MILK	M&G	US	TS	FAT	REA	MARB
+9.1	-0.5	+55	+96	+37	+64	+1.30	+1.20	+.049	+.027	+.16

Lot 3 ESF 0343 CUDA 210

BULL REG#44378286 DOB: 3/27/22

Tattoo	Actual BW	Adj WW	WW Ratio	
210	84	678	104	Hetero Polled

BEHM 100W CUDA 504C
RV CUDA 0343
RV 43Y VICTRESS 3143

NJW 73S M326 TRUST 100W ET
BEHM R294 JASMAN102Y
TH 60W 719T VICTOR 43Y
RV LUCKY LADY 1743

ECRO RO TOBEYS ADVANCE 818 ET
ESF 818 GLORIA 084
ESF 10Y GLORIA 505

H FHF ADVANCE 818 ET
JRR MISS TOBEY 711T
NJW 73S W18 HOMEGROWN 8Y ET
ESF 9279 GLORIA 204

BMI	CHB
+$354	+$134

CED	BW	WW	YW	MILK	M&G	US	TS	FAT	REA	MARB
+.5	+3.3	+64	+110	+32	+64	+1.20	+1.20	+.019	+.61	+.23

Lot 4 ESF 0343 CUDA 247

BULL REG#44384606 DOB: 4/5/22

Tattoo	Actual BW	Adj WW	WW Ratio	
247	94	668	102	Hetero Polled

BEHM 100W CUDA 504C
RV CUDA 0343
RV 43Y VICTRESS 3143

NJW 73S M326 TRUST 100W ET
BEHM R294 JASMAN102Y
TH 60W 719T VICTOR 43Y
RV LUCKY LADY 1743

CSC 8Y POWELL 41
ESF 41 BONNIE 771
ESF 9279 BONNIE 337

NJW 73S W18 HOMEGROWN 8Y ET
LB 123S 32S MISS 72W
ECR L18 EXTRA DEEP 9279
ESF BONNIE 34M

BMI	CHB
+$370	+$136

CED	BW	WW	YW	MILK	M&G	US	TS	FAT	REA	MARB
+4.5	+2.3	+68	+107	+41	+75	+1.20	+1.20	-.001	+.52	+.13

Lot 5 ESF 0343 CUDA 257

BULL REG#44384613 DOB: 4/7/22

Tattoo	Actual BW	Adj WW	WW Ratio	
257	86	685	105	Hetero Polled

BEHM 100W CUDA 504C
RV CUDA 0343
RV 43Y VICTRESS 3143

NJW 73S M326 TRUST 100W ET
BEHM R294 JASMAN102Y
TH 60W 719T VICTOR 43Y
RV LUCKY LADY 1743

BLACKTOP TIMELESS 3253
ESF 3253 BONNIE 872
ESF 8Y BONNIE 613

CRR ABOUT TIME 743
BLACKTOP APHRODITES 014 ET
NJW 73S W18 HOMEGROWN 8Y ET
ESF 119P BONNIE 814

BMI	CHB
+$324	+$117

CED	BW	WW	YW	MILK	M&G	US	TS	FAT	REA	MARB
+9.2	-0.7	+45	+70	+29	+52	+1.20	+1.10	-.001	+.45	+.21

ECR 173D ENDURE 8546 ET

BULL REG#43976739 DOB: 3/27/18

Tattoo 8546 • Hetero Polled

KCF BENNETT ENCORE Z311 ET
NJW 79Z Z311 ENDURE 173D ET
BW 91H 100W RITA 79Z ET

SCHU-LAR ON TARGET 22S
KCF MISS REVOLUTION X338 ET
NJW 73S M326 TRUST 100W ET
REMITALL RITA 91H

BKR TRIPLE PLUS 73C 20L
ECR 20L GOLDEN LADY 8249
RV GOLDEN LADY 6495

RF POSITIVE PLUS 73C
BKR VICTORIA 262D 4J
K&B DOMINO 2570
RV MS GOLD DUST 4095

BMI	CHB
+$362	+$153

CED	BW	WW	YW	MILK	M&G	US	TS	FAT	REA	MARB
+2.6	+1.5	+61	+104	+35	+66	+1.20	+1.20	+.009	+.57	+.08

- Endure was used heavily on both heifers and cows. Numerous progeny have sold over the years to respected cattleman. Use his sons to lower birthweights while adding length and performance to your feeder cattle.

Lot 6 ESF 8546 ENDURE 207

BULL REG#44377620 DOB: 3/26/22

Tattoo	Actual BW	Adj WW	WW Ratio	
207	85	667	102	Hetero Polled

NJW 79Z Z311 ENDURE 173D ET
ECR 173D ENDURE 8546 ET
ECR 20L GOLDEN LADY 8249

KCF BENNETT ENCORE Z311 ET
BW 91H 100W RITA 79Z ET
BKR TRIPLE PLUS 73C 20L
RV GOLDEN LADY 6495

CSC 8Y POWELL 41
ESF 41 DOMINETTE 984
ESF 9279 DOMINETTE 310

NJW 73S W18 HOMEGROWN 8Y ET
LB 123S 32S MISS 72W
ECR L18 EXTRA DEEP 9279
ESF 743 DOMINETTE 007

BMI	CHB
+$346	+$149

CED	BW	WW	YW	MILK	M&G	US	TS	FAT	REA	MARB
+.9	+2.3	+57	+91	+33	+3.9	+1.20	+1.20	-.011	+.69	+.12

Lot 7 ESF 8546 ENDURE 223

BULL REG#44378289 DOB: 4/1/22

Tattoo	Actual BW	Adj WW	WW Ratio	
223	98	645	95	Hetero Polled

NJW 79Z Z311 ENDURE 173D ET
ECR 173D ENDURE 8546 ET
ECR 20L GOLDEN LADY 8249

KCF BENNETT ENCORE Z311 ET
BW 91H 100W RITA 79Z ET
BKR TRIPLE PLUS 73C 20L
RV GOLDEN LADY 6495

RV WRANGLER 9349
ESF 9349 BONNIE 456
ESF BONNIE 34M

JDH 15 WRANGLER 25L
RV ROCKETTE 3449
HH 501 DOM K583
AC 607 LUCKY 907

BMI	CHB
+$271	+$100

CED	BW	WW	YW	MILK	M&G	US	TS	FAT	REA	MARB
-1.6	+3.7	+48	+86	+22	+46	+1.10	+1.10	-.021	+.05	-.06

Lot 8 ESF 8546 ENDURE 239

BULL REG#44384603 DOB: 4/3/22

Tattoo	Actual BW	Adj WW	WW Ratio	
239	67	647	99	Hetero Polled

NJW 79Z Z311 ENDURE 173D ET
ECR 173D ENDURE 8546 ET
ECR 20L GOLDEN LADY 8249

KCF BENNETT ENCORE Z311 ET
BW 91H 100W RITA 79Z ET
BKR TRIPLE PLUS 73C 20L
RV GOLDEN LADY 6495

AH JDH CRACKER JACK 26U ET
ESF 26U DOMINETTE 407
ESF 743 DOMINETTE 007

NJW 1Y WRANGLER 19D
CRR D03 VIOLET 349
CRR ABOUT TIME 743
ESF 119P DOMINETTE 624

AHA GE-EPD

BMI	CHB
+$292	+$157

CED	BW	WW	YW	MILK	M&G	US	TS	FAT	REA	MARB
+9.4	-0.5	+57	+93	+28	+57	+1.20	+1.20	+.029	+.58	+.17

Lot 9 ESF 8546 ENDURE 266

BULL REG#44384620 DOB: 4/11/22

Tattoo	Actual BW	Adj WW	WW Ratio	
266	90	626	96	Hetero Polled

NJW 79Z Z311 ENDURE 173D ET
ECR 173D ENDURE 8546 ET
ECR 20L GOLDEN LADY 8249

KCF BENNETT ENCORE Z311 ET
BW 91H 100W RITA 79Z ET
BKR TRIPLE PLUS 73C 20L
RV GOLDEN LADY 6495

NJW 73S W18 HOMEGROWN 8Y ET
ESF 8Y BONNIE 613
ESF 119P BONNIE 814

SHF WONDER M326 W18 ET
NJW P606 72N DAYDREAM 73S
LAGRAND BOOMER 119P ET
ESF BONNIE 34M

AHA GE-EPD

BMI	CHB
+$364	+$125

CED	BW	WW	YW	MILK	M&G	US	TS	FAT	REA	MARB
+5.4	+2.0	+58	+95	+42	+71	+1.10	+1.20	+.029	+.56	-.12

Lot 10 ESF 8546 ENDURE 269

BULL REG#44384623 DOB: 4/12/22

Tattoo	Actual BW	Adj WW	WW Ratio	
269	94	657	100	Hetero Polled

NJW 79Z Z311 ENDURE 173D ET
ECR 173D ENDURE 8546 ET
ECR 20L GOLDEN LADY 8249

KCF BENNETT ENCORE Z311 ET
BW 91H 100W RITA 79Z ET
BKR TRIPLE PLUS 73C 20L
RV GOLDEN LADY 6495

CHURCHILL SENSATION 028X
ESF 028X SOPHIA 518
ESF 9349 SOPHIA 222

UPS DOMINO 3027
CHURCHILL LADY 7202T ET
RV WRANGLER 9349
ESF 743 SOPHIA 020

AHA GE-EPD

BMI	CHB
+$340	+$120

CED	BW	WW	YW	MILK	M&G	US	TS	FAT	REA	MARB
+2.3	+2.6	+55	+90	+32	+59	+.90	+.90	+.039	+.42	-.06

EGGERS
Southview Farms

Tim & Philip Eggers
25750 476th Ave - Sioux Falls, SD 57104
Tim: 605.929.6560 | Phil: 605.351.5438
eggerssouthviewfarms@gmail.com

Semen Interest: *Eggers Southview Farms will be retaining 1/4 semen interest in their bulls selling in this sale.*

TH FRONTIER 174E

BULL REG#43818822 DOB: 1/30/17

Tattoo 174 • Homo Polled

TH 89T 755T STOCKMAN 475Z
TH 403A 475Z PIONEER 358C ET
TH 71U 17Y RITA 403A

TH 223 71I VICTOR 755T
TH 16G 20N GEMINI 89T
TH 22R 16S LAMBEAU 17Y
TH 7N 45P RITA 71U

NJW 73S M326 TRUST 100W ET
FTF TRUSTING LADY 312A
FTF BOOM AND BLOOM 8211U

KCF BENNETT 3008 M326
NJW P606 72N DAYDREAM 73S
FTF BOOMER 29F 551R
FTF LEANNA 480P

BMI
+$394
CHB
+$108

CED	BW	WW	YW	MILK	M&G	US	TS	FAT	REA	MARB
+7.6	+0.5	+74	+123	+44	+81	+1.40	+1.30	+.089	+.61	-.13

- We chose Frontier as an AI sire for his high accuracy EPDs, low birth weights, udder quality, and added performance. He exceeded all our expectations while adding style and loads of pigment. Numerous herd bull prospects to choose from in this sire group.

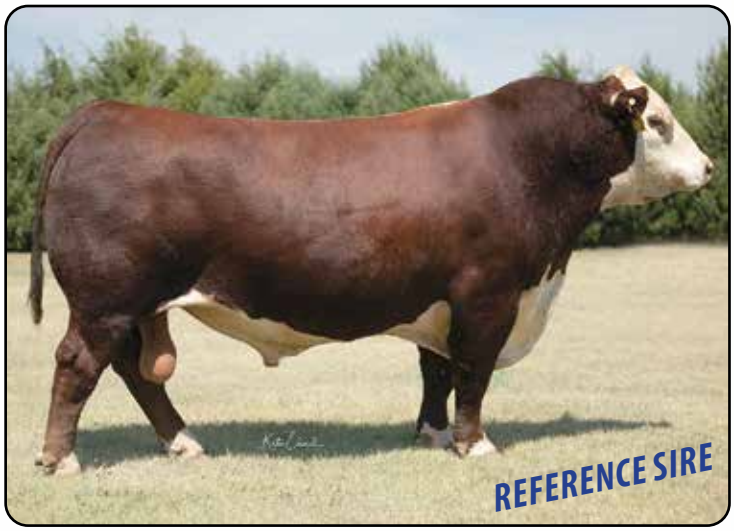

Lot 11

ESF 174E FRONTIER 213

BULL REG#44385777 DOB: 3/28/22

Tattoo	Actual BW	Adj WW	WW Ratio	
213	94	694	106	Homo Polled

TH 403A 475Z PIONEER 358C ET
TH FRONTIER 174E
FTF TRUSTING LADY 312A

TH 89T 755T STOCKMAN 475Z
TH 71U 17Y RITA 403A
NJW 73S M326 TRUST 100W ET
FTF BOOM AND BLOOM 8211U

NJW 73S W18 HOMETOWN 10Y ET
ESF 10Y GLORIA 505
ESF 9279 GLORIA 204

SHF WONDER M326 W18 ET
NJW P606 72N DAYDREAM 73S
ECR L18 EXTRA DEEP 9279
ESF 743 GLORIA 024

AHA GE-EPD

BMI
+$339
CHB
+$119

CED	BW	WW	YW	MILK	M&G	US	TS	FAT	REA	MARB
-4.4	+5.4	+73	+130	+36	+73	+1.30	+1.30	+.039	+.65	-.02

Lot 12

ESF 174E FRONTIER 227

BULL REG#44385774 DOB: 4/1/22

Tattoo	Actual BW	Adj WW	WW Ratio	
227	79	643	98	Hetero Polled

TH 403A 475Z PIONEER 358C ET
TH FRONTIER 174E
FTF TRUSTING LADY 312A

TH 89T 755T STOCKMAN 475Z
TH 71U 17Y RITA 403A
NJW 73S M326 TRUST 100W ET
FTF BOOM AND BLOOM 8211U

CHURCHILL SENSATION 028X
ESF 028X GLORIA 502
ESF 024 GLORIA 309

UPS DOMINO 3027
CHURCHILL LADY 7202T ET
DKF RO CASH FLOW 0245 ET
ESF 10H GLORIA 427

AHA GE-EPD

BMI
+$447
CHB
+$94

CED	BW	WW	YW	MILK	M&G	US	TS	FAT	REA	MARB
+11.6	-0.1	+58	+90	+47	+76	+1.40	+1.50	+.079	+.28	-.07

Lot 13 ESF 174E FRONTIER 234

BULL REG#44385772 DOB: 4/2/22

Tattoo	Actual BW	Adj WW	WW Ratio	Homo Polled
234	91	613	94	

TH 403A 475Z PIONEER 358C ET
TH FRONTIER 174E
FTF TRUSTING LADY 312A

TH 89T 755T STOCKMAN 475Z
TH 71U 17Y RITA 403A
NJW 73S M326 TRUST 100W ET
FTF BOOM AND BLOOM 8211U

ESF 10Y HOMETOWN 510 ET
ESF 510 BONNIE 730
ESF 9349 BONNIE 456

NJW 73S W18 HOMETOWN 10Y ET
K LADY RIBEYE 3142
RV WRANGLER 9349
ESF BONNIE 34M

AHA GE-EPD

BMI	CHB
+$391	+$133

CED	BW	WW	YW	MILK	M&G	US	TS	FAT	REA	MARB
+2.5	+2.9	+62	+108	+35	+66	+1.20	+1.10	+.039	+.76	+.00

Lot 14 ESF 174E FRONTIER 259

BULL REG#44384615 DOB: 4/9/22

Tattoo	Actual BW	Adj WW	WW Ratio	Homo Polled
259	74	666	102	

TH 403A 475Z PIONEER 358C ET
TH FRONTIER 174E
FTF TRUSTING LADY 312A

TH 89T 755T STOCKMAN 475Z
TH 71U 17Y RITA 403A
NJW 73S M326 TRUST 100W ET
FTF BOOM AND BLOOM 8211U

CSC 8Y POWELL 41
ESF 41 BELLE 859
JDH MS 42X DIMAGGIO 2094

NJW 73S W18 HOMEGROWN 8Y ET
LB 123S 32S MISS 72W
H DIMAGGIO 2094 ET
AH JDH MS 25L WRANGLER 42X ET

AHA GE-EPD

BMI	CHB
+$325	+$110

CED	BW	WW	YW	MILK	M&G	US	TS	FAT	REA	MARB
+4.0	+0.7	+71	+113	+35	+71	+1.30	+1.20	+.079	+.56	+.04

ECR RO TOBEYS ADVANCE 818 ET

BULL REG#43974576 DOB: 3/22/18

Tattoo 818 • Polled

HH ADVANCE 4075B ET
H FHF ADVANCE 628 ET
FHF 408 RITA 21W

HH ADVANCE 1013Y ET
HH MISS ADVANCE 0121X
CJH HARLAND 408
FHF 45P RITA 101T

FELTONS OZZIE 492
JRR MISS TOBEY 711T
JRR RANDI 524R

FELTONS DOMINO 774
FELTONS G11
RJH NEW DIMENSION K40
JRR MISS STARBUCK 13K

BMI
+$290
CHB
+$117

CED	BW	WW	YW	MILK	M&G	US	TS	FAT	REA	MARB
-5.7	+11.3	+83	+145	+24	+66	+.90	+.90	-.011	+.75	-.16

- 818 was our pick from the Fawcett's 2019 sale. He was utlilized in our program to add performance and growth. His first females in productions are already bringing in sale cattle. Use his sons to maximize profits with your feeder cattle.

Lot 15

ESF 818 ADVANCE 233

BULL REG#44378295 DOB: 4/2/22

Tattoo	Actual BW	Adj WW	WW Ratio	
233	104	633	97	Hetero Polled

H FHF ADVANCE 628 ET
ECR RO TOBEYS ADVANCE 818 ET
JRR MISS TOBEY 711T

HH ADVANCE 4075B ET
FHF 408 RITA 21W
FELTONS OZZIE 492
JRR RANDI 524R

CHURCHILL SENSATION 028X
ESF 028X GLORIA 501
ESF 9349 GLORIA 370

UPS DOMINO 3027
CHURCHILL LADY 7202T ET
RV WRANGLER 9349
ESF 609 GLORIA 106

AHA GE-EPD

BMI
+$391
CHB
+$99

CED	BW	WW	YW	MILK	M&G	US	TS	FAT	REA	MARB
-6.4	+7.9	+66	+109	+29	+62	+1.10	+1.20	-.001	+.59	-.13

Lot 16

ESF 818 ADVANCE 261

BULL REG#44384616 DOB: 4/9/22

Tattoo	Actual BW	Adj WW	WW Ratio	
261	94	741	113	Homo Polled

H FHF ADVANCE 628 ET
ECR RO TOBEYS ADVANCE 818 ET
JRR MISS TOBEY 711T

HH ADVANCE 4075B ET
FHF 408 RITA 21W
FELTONS OZZIE 492
JRR RANDI 524R

CSC 8Y POWELL 41
ESF 41 PATTY 852
ESF 26U PATTY 402

NJW 73S W18 HOMEGROWN 8Y ET
LB 123S 32S MISS 72W
AH JDH CRACKER JACK 26U ET
ESF 609 PATTY 111

AHA GE-EPD

BMI
+$361
CHB
+$147

CED	BW	WW	YW	MILK	M&G	US	TS	FAT	REA	MARB
-.3	+6.9	+76	+130	+29	+66	+1.20	+1.20	+.029	+.82	+.03

Hereford Heifers

Every year we like to offer you an opportunity to invest in your cow herd with heifers from the heart of our program. Heifers in this offering come from some our freshest genetics along with some of our most consistent producers.

Lot 17 ESF 0343 DOMINETTE 202

COW REG#44377618 DOB: 3/18/22

Tattoo	Actual BW	Adj WW	WW Ratio	
202	58	571	98	Polled

BEHM 100W CUDA 504C
RV CUDA 0343
RV 43Y VICTRESS 3143

CSC 8Y POWELL 41
ESF 41 DOMINETTE 096
ESF 26U DOMINETTE 407

NJW 73S M326 TRUST 100W ET
BEHM R294 JASMAN102Y
TH 60W 719T VICTOR 43Y
RV LUCKY LADY 1743

NJW 73S W18 HOMEGROWN 8Y ET
LB 123S 32S MISS 72W
AH JDH CRACKER JACK 26U ET
ESF 743 DOMINETTE 007

BMI +$341
CHB +$139

CED	BW	WW	YW	MILK	M&G	US	TS	FAT	REA	MARB
+16.9	-1.9	+54	+86	+31	+58	+1.40	+1.30	+.039	+.56	+.26

Lot 18 ESF 0343 BONNIE 209

COW REG#44377622 DOB: 3/27/22

Tattoo	Actual BW	Adj WW	WW Ratio	
209	68	572	99	Polled

BEHM 100W CUDA 504C
RV CUDA 0343
GRANDAM

NJW 79Z Z311 ENDURE 173D ET
ESF 173D BONNIE 015
ESF 028X BONNIE 609

NJW 73S M326 TRUST 100W ET
BEHM R294 JASMAN102Y
TH 60W 719T VICTOR 43Y
RV LUCKY LADY 1743

KCF BENNETT ENCORE Z311 ET
BW 91H 100W RITA 79Z ET
CHURCHILL SENSATION 028X
ESF 9349 BONNIE 456

BMI +$423
CHB +$149

CED	BW	WW	YW	MILK	M&G	US	TS	FAT	REA	MARB
+13.8	-1.0	+55	+90	+36	+63	+1.30	+1.30	+.039	+.64	+.27

Lot 19 ESF 8546 KAYLEE 217

COW REG#44378287 DOB: 3/30/22

Tattoo	Actual BW	Adj WW	WW Ratio	
217	80	579	100	Polled

NJW 79Z Z311 ENDURE 173D ET
ECR 173D ENDURE 8546 ET
ECR 20L GOLDEN LADY 8249

RV WRANGLER 9349
ESF 9349 KAYLEE 546
ESF 119P KAYLEE 826

KCF BENNETT ENCORE Z311 ET
BW 91H 100W RITA 79Z ET
BKR TRIPLE PLUS 73C 20L
RV GOLDEN LADY 6495

JDH 15 WRANGLER 25L
RV ROCKETTE 3449
LAGRAND BOOMER 119P ET
DS 1045 ADV LADY 3553N

BMI +$332
CHB +$137

CED	BW	WW	YW	MILK	M&G	US	TS	FAT	REA	MARB
+2.9	+2.8	+56	+94	+32	+60	+1.10	+1.10	+.029	+.61	+.08

Lot 20 ESF 174E GLORIA 221

COW REG#44385775 DOB: 3/31/22

Tattoo	Actual BW	Adj WW	WW Ratio	
221	89	617	106	Polled

TH 403A 475Z PIONEER 358C ET
TH FRONTIER 174E
FTF TRUSTING LADY 312A

TH 60W 719T VICTOR 43Y
ESF 43Y GLORIA 401
ESF 9279 GLORIA 204

TH 89T 755T STOCKMAN 475Z
TH 71U 17Y RITA 403A
NJW 73S M326 TRUST 100W ET
FTF BOOM AND BLOOM 8211U

TH 122 71I VICTOR 719T
TH 77S 45P RUBY 60W
ECR L18 EXTRA DEEP 9279
ESF 743 GLORIA 024

BMI +$365
CHB +$105

CED	BW	WW	YW	MILK	M&G	US	TS	FAT	REA	MARB
-3.3	+4.0	+70	+117	+36	+71	+1.20	+1.10	+.029	+.54	-.10

Lot 21 ESF 0343 SOPHIA 228

COW REG#44378291 DOB: 4/1/22

Tattoo	Actual BW	Adj WW	WW Ratio	
228	48	523	90	Polled

BEHM 100W CUDA 504C
RV CUDA 0343
RV 43Y VICTRESS 3143

NJW 84B 4040 FORTIFIED 238F
ESF 238F SOPHIA 038
ESF 9349 SOPHIA 373

NJW 73S M326 TRUST 100W ET
BEHM R294 JASMAN102Y
TH 60W 719T VICTOR 43Y
RV LUCKY LADY 1743

BOYD FT KNOX 17Y XZ5 4040
NJW 16S 100W JOEY 84B ET
RV WRANGLER 9349
ESF 743 SOPHIA 020

BMI +$372
CHB +$139

CED	BW	WW	YW	MILK	M&G	US	TS	FAT	REA	MARB
+18.2	-3.9	+46	+73	+29	+52	+1.30	+1.30	+.029	+.49	+.32

Lot 22 ESF 8546 CASSIE 229

COW REG#44378292 DOB: 4/1/22

Tattoo	Actual BW	Adj WW	WW Ratio	
229	78	595	102	Scurred

NJW 79Z Z311 ENDURE 173D ET
ECR 173D ENDURE 8546 ET
ECR 20L GOLDEN LADY 8249

ECR L18 EXTRA DEEP 9279
ESF 9279 CASSIE 201
ESF 743 CASSIE 021

KCF BENNETT ENCORE Z311 ET
BW 91H 100W RITA 79Z ET
BKR TRIPLE PLUS 73C 20L
RV GOLDEN LADY 6495

GO EXCEL L18
OXH CHRISTI 0028
CRR ABOUT TIME 743
LC LEGEND 10J 0203

BMI +$388
CHB +$129

CED	BW	WW	YW	MILK	M&G	US	TS	FAT	REA	MARB
+8.5	+1.7	+57	+94	+32	+60	+1.30	+1.30	+.029	+.61	+.01

Lot 23 ESF 8546 VIOLET 232

COW REG#44378294 DOB: 4/2/22

Tattoo	Actual BW	Adj WW	WW Ratio	
232	76	585	101	Polled

NJW 79Z Z311 ENDURE 173D ET
ECR 173D ENDURE 8546 ET
ECR 20L GOLDEN LADY 8249

KCF BENNETT ENCORE Z311 ET
BW 91H 100W RITA 79Z ET
BKR TRIPLE PLUS 73C 20L
RV GOLDEN LADY 6495

CHURCHILL SENSATION 028X
ESF 028X VIOLET 603
ESF 0245 VIOLET 405

UPS DOMINO 3027
CHURCHILL LADY 7202T ET
DKF RO CASH FLOW 0245 ET
SPH 67W MS CRACKER JACK 28Y

BMI +$429
CHB +$132

CED	BW	WW	YW	MILK	M&G	US	TS	FAT	REA	MARB
+9.9	+0.8	+56	+89	+39	+67	+1.30	+1.30	+.029	+.60	+.04

Lot 24 ESF 0343 DOMINETTE 249

COW REG#44384609 DOB: 4/5/22

Tattoo	Actual BW	Adj WW	WW Ratio	
249	54	551	95	Polled

BEHM 100W CUDA 504C
RV CUDA 0343
RV 43Y VICTRESS 3143

NJW 73S M326 TRUST 100W ET
BEHM R294 JASMAN102Y
TH 60W 719T VICTOR 43Y
RV LUCKY LADY 1743

CSC 8Y POWELL 41
ESF 41 DOMINETTE 033
ESF 9279 DOMINETTE 310

NJW 73S W18 HOMEGROWN 8Y ET
LB 123S 32S MISS 72W
ECR L18 EXTRA DEEP 9279
ESF 743 DOMINETTE 007

BMI +$365
CHB +$139

CED	BW	WW	YW	MILK	M&G	US	TS	FAT	REA	MARB
+17.0	-2.5	+52	+81	+33	+59	+1.30	+1.30	+.039	+.62	+.25

Lot 25 ESF 8546 GLORIA 264

COW REG#44384618 DOB: 4/10/22

Tattoo	Actual BW	Adj WW	WW Ratio	
264	70	552	95	Polled

NJW 79Z Z311 ENDURE 173D ET
ECR 173D ENDURE 8546 ET
ECR 20L GOLDEN LADY 8249

KCF BENNETT ENCORE Z311 ET
BW 91H 100W RITA 79Z ET
BKR TRIPLE PLUS 73C 20L
RV GOLDEN LADY 6495

CSC 8Y POWELL 41
ESF 41 GLORIA 971
ESF 609 GLORIA 106

NJW 73S W18 HOMEGROWN 8Y ET
LB 123S 32S MISS 72W
H EASY DEAL 609 ET
ESF 10H GLORIA 427

BMI +$330
CHB +$134

CED	BW	WW	YW	MILK	M&G	US	TS	FAT	REA	MARB
+8.1	+1.1	+52	+89	+31	+57	+1.30	+1.30	+.039	+.49	+.12

Lot 26 ESF 818 CASSIE 268

COW REG#44384622 DOB: 4/11/22

Tattoo	Actual BW	Adj WW	WW Ratio	
268	102	567	98	Polled

H FHF ADVANCE 628 ET
ECR RO TOBEYS ADVANCE 818 ET
JRR MISS TOBEY 711T

HH ADVANCE 4075B ET
FHF 408 RITA 21W
FELTONS OZZIE 492
JRR RANDI 524R

NJW 73S W18 HOMEGROWN 8Y ET
ESF 8Y CASSIE 815 ET
ESF 743 CASSIE 021

SHF WONDER M326 W18 ET
NJW P606 72N DAYDREAM 73S
CCR ABOUT TIME 743
LC LEGEND 10J 0203

BMI +$324
CHB +$105

CED	BW	WW	YW	MILK	M&G	US	TS	FAT	REA	MARB
-8.4	+9.5	+70	+122	+27	+62	+1.00	+1.00	-.001	+.59	-.15

Lot 27 ESF 0343 GLORIA 274

COW REG#44384625 DOB: 4/16/22

Tattoo	Actual BW	Adj WW	WW Ratio	
274	64	494	85	Polled

BEHM 100W CUDA 504C
RV CUDA 0343
RV 43Y VICTRESS 3143

NJW 73S M326 TRUST 100W ET
BEHM R294 JASMAN102Y
TH 60W 719T VICTOR 43Y
RV LUCKY LADY 1743

NJW 79Z Z311 ENDURE 173D ET
ESF 173D GLORIA 003
ESF 8Y GLORIA 607

KCF BENNETT ENCORE Z311 ET
BW 91H 100W RITA 79Z ET
NJW 73S W18 HOMEGROWN 8Y ET
ESF 609 GLORIA 106

BMI +$385
CHB +$149

CED	BW	WW	YW	MILK	M&G	US	TS	FAT	REA	MARB
+12.8	-0.3	+54	+92	+33	+60	+1.40	+1.30	+.039	+.64	+.25

Lot 28 ESF 8546 CASSIE 279

COW REG#44384628 DOB: 4/22/22

Tattoo	Actual BW	Adj WW	WW Ratio	
279	68	577	99	Polled

NJW 79Z Z311 ENDURE 173D ET
ECR 173D ENDURE 8546 ET
ECR 20L GOLDEN LADY 8249

KCF BENNETT ENCORE Z311 ET
BW 91H 100W RITA 79Z ET
BKR TRIPLE PLUS 73C 20L
RV GOLDEN LADY 6495

CRR 668Z COMMITMENT 654
ESF 654 CASSIE 906
ESF 9279 CASSIE 201

KJ 968R POLLED SOLUTION 668ZET
CRR 719 ECLIPSE 101
ECR L18 EXTRA DEEP 9279
ESF 743 CASSIE 021

BMI +$361
CHB +$125

CED	BW	WW	YW	MILK	M&G	US	TS	FAT	REA	MARB
+8.8	+1.2	+57	+94	+32	+60	+1.30	+1.30	+.029	+.56	+.00

DVAuction Broadcasting Real-Time Auctions
The Livestock Link
Follow us for sale updates: facebook.com/i29bullrun

Lot 29 ESF 8546 KAYLEE 282

COW REG#44384629 DOB: 4/24/22

Tattoo	Actual BW	Adj WW	WW Ratio	Polled
282	76	572	99	

NJW 79Z Z311 ENDURE 173D ET
ECR 173D ENDURE 8546 ET
ECR 20L GOLDEN LADY 8249

KCF BENNETT ENCORE Z311 ET
BW 91H 100W RITA 79Z ET
BKR TRIPLE PLUS 73C 20L
RV GOLDEN LADY 6495

NJW 73S W18 HOMETOWN 10Y ET
ESF 10Y KAYLEE 507
ESF 9349 KAYLEE 139

SHF WONDER M326 W18 ET
NJW P606 72N DAYDREAM 73S
RV WRANGLER 9349
ESF 119P KAYLEE 826

BMI	CHB
+$351	+$139

CED	BW	WW	YW	MILK	M&G	US	TS	FAT	REA	MARB
+3.4	+2.9	+56	+98	+31	+59	+1.10	+1.00	+.039	+.59	+.11

Lot 30 ESF 818 DOMINETTE 290

COW REG#44384635 DOB: 4/28/22

Tattoo	Actual BW	Adj WW	WW Ratio	Polled
290	108	497	86	

H FHF ADVANCE 628 ET
ECR RO TOBEYS ADVANCE 818 ET
JRR MISS TOBEY 711T

HH ADVANCE 4075B ET
FHF 408 RITA 21W
FELTONS OZZIE 492
JRR RANDI 524R

KCF BENNETT ENCORE Z311 ET
ESF Z311 DOMINETTE 818
ESF 26U DOMINETTE 407

SCHU-LAR ON TARGET 22S
KCF MISS REVOLUTION X338 ET
AH JDH CRACKER JACK 26U ET
ESF 743 DOMINETTE 007

BMI	CHB
+$325	+$134

CED	BW	WW	YW	MILK	M&G	US	TS	FAT	REA	MARB
-3.2	+6.0	+67	+117	+22	+56	+1.10	+1.20	+.019	+.53	+.12

Lot 31 ESF 8546 BONNIE 291

COW REG#44384636 DOB: 4/29/22

Tattoo	Actual BW	Adj WW	WW Ratio	Polled
291	66	569	98	

NJW 79Z Z311 ENDURE 173D ET
ECR 173D ENDURE 8546 ET
ECR 20L GOLDEN LADY 8249

KCF BENNETT ENCORE Z311 ET
BW 91H 100W RITA 79Z ET
BKR TRIPLE PLUS 73C 20L
RV GOLDEN LADY 6495

REED X05 REVOLVE 617D ET
ESF 617D BONNIE 907
ESF 41 BONNIE 771

MSU TCF REVOLUTION 4R
SHF MAGGIE M326 X05 ET
CSC 8Y POWELL 41
ESF 9279 BONNIE 337

BMI	CHB
+$342	+$130

CED	BW	WW	YW	MILK	M&G	US	TS	FAT	REA	MARB
+9.0	+0.9	+59	+97	+32	+62	+1.20	+1.30	+.039	+.65	+.08

facebook.com/i29bullrun

FOR CATALOG, VIDEOS AND UPDATES VISIT:

www.i29bullrun.com

The Livestock Link

DVAuction
Broadcasting Real-Time Auctions

NOTE: ALL EPDS ARE GENOMIC ENHANCED.

Lot 32

MARK'S KOBE 8K

BULL **REG#4092130** **DOB: 2/18/22**

Tattoo	Actual BW	Adj WW	Adj YW	Homo Polled
8K	103	864	1479	

ERIXON BITTEN 203A
SAS COPPERHEAD G354
SAS MISS ARAPAHOE B354

WS PRIME TIME B6
HOOK'S EMMA 309E
HOOK'S CARE FREE 107C

NCB COBRA 47Y
BMD MISS BLK ICE DANCER
R PLUS RELOAD 2006Z
SAS STARLIGHT Z354

WS PRIME BEEF Z8
WS MAJESTIC Z133
THR NORTHERN 2109
HOOK'S UNO 54U

CE	4
BW	3.8
WW	104
YW	160
MCE	2
MILK	26
MWW	78
STAY	11
BF	-.077
REA	1.16
API	108
TI	86

PUREBRED SIMMENTAL
HOMO POLLED/RED

- Emma strikes again! Purchased from the Hook Farms program, this red female is one of our most consistent producers and this one could be her best yet! Ranked in the top 2% for WW and YW and the top 5% for ADG, this massive red stud will add pounds to a calf crop.

Lot 33

MARK'S OUTLAW 10K

BULL **REG#4092138** **DOB: 3/6/22**

Tattoo	Actual BW	Adj WW	Adj YW	Homo Polled
10K	92	756	1162	

RUBYS TURNPIKE 771E
KRJ DAKOTA OUTLAW G974
BRKC DAPHNE DY37

S A V SENSATION 5615
MARK'S MS GIGI 5G
MARK'S MS. APRIL 10A

WBF SIGNIFICANT B132
RUBYS MISS CLEO 240Z
LLSF UPRISING Z925
HSF/HS SCARLETT Y165

S A V REGISTRY 2831
S A V BLACKCAP MAY 4136
ES YW17
MARK'S MS DESTINY 7X

CE	8
BW	1.3
WW	85
YW	125
MCE	3
MILK	25
MWW	67
STAY	12
BF	-.088
REA	.85
API	103
TI	75

3/4 SM 1/4 AN
HOMO POLLED/HOMO BLACK

- This Outlaw son has been a farm favorite in 2022. Big rib, soft middle and structurally correct this guy will produce a really powerful set of calves. Lots of maternal genetics in this pedigree.

Lot 34 MARK'S KYLE 1K

BULL REG#4092128 DOB: 1/20/22

Tattoo	Actual BW	Adj WW	Adj YW	
1K	92	784	1233	Homo Polled

COLORADO BRIDLE BIT E752
CLRS HOT SPRINGS 523H
CLRS CALIANNE 523 C

W/C BANKROLL 811D
DRC HAZEL 2008H
1019

HOOK'S BOZEMAN 8B
BRIDLE BIT MISS B452
HOOK'S YELLOWSTONE 97Y
CLRS ZUSIE 206 Z

W/C LOADED UP 1119Y
MISS WERNING KP 8543U
NEVERMORE 8138
DRC 507

3/4 SM 1/4 AN
HOMO POLLED/HOMO BLACK
- Being from a 1st calf heifer, this guy has done nothing but grow since day one! 1K is a long sided, big top, deep middled sire prospect that offers a strong proven pedigree backed by Bridle Bit and W/C Bankroll.

CE	14
BW	-2.2
WW	72
YW	103
MCE	8
MILK	26
MWW	62
STAY	11
BF	-.072
REA	.74
API	128
TI	80

Lot 35 MARK'S EPIC 2K

BULL REG#4092132 DOB: 2/9/22

Tattoo	Actual BW	Adj WW	Adj YW	
2K	86	811	1253	Homo Polled

WS ALL-AROUND Z35
OMF EPIC E27
OMF TIME LESS B100

RUBYS TURNPIKE 771E
MARK'S MS. HEARTBREAK 3H
DOUBLE J MISS T739

WS BEEF KING W107
CDI MS HIGH ROLLER 39W
OMF COMMANDER Y69
OMF TIMELESS Z21

WBF SIGNIFICANT B132
RUBYS MISS CLEO 240Z
CNS DREAM ON L186
DOUBLE J MISS R542

PUREBRED SIMMENTAL
HOMO POLLED/HETERO BLACK
- This purebred OMF Epic son is very exciting. From a first calf heifer, this guy has managed to hang in the upper end of the growth curve. The maternal side, backed by Double J's famous T739, has tons of potential.

CE	12
BW	.9
WW	91
YW	137
MCE	7
MILK	26
MWW	72
STAY	21
BF	-.100
REA	.99
API	146
TI	86

Lot 36 MARK'S KANSAS 15K

BULL REG#4092131 DOB: 3/22/22

Tattoo	Actual BW	Adj WW	Adj YW	
15K	92	691	1169	Homo Polled

HOOK'S BLACK HAWK 50B
CLRS FOCUS POINT 204F
CLRS ZANA 204 Z

HOOK'S ENCORE 65E
CLRS GELAMITY 998G
CLRS ELAMITY 707E

HOOK'S XAVIER 14X
HOOK'S YVETTE 100Y
TNT TUITION U238
HOOKS RAGAN 18R

HOOK'S BEACON 56B
HOOK'S CHATTER 63C
CLRS AFTER SHOCK 604 A
CLRS CALAMITY 511 C

3/4 SM 1/4 AN
HOMO POLLED/HOMO BLACK
- One of the last Focus Point sons we will offer, this one comes with a big square hip on sound made feet and legs. Kansas has been eye catching all season.

CE	10
BW	1.6
WW	77
YW	117
MCE	5
MILK	22
MWW	60
STAY	16
BF	-.057
REA	.93
API	122
TI	75

Lot 37

MARK'S HOT SPRINGS 11K

BULL **REG#4092139** **DOB: 3/10/22**

Tattoo	Actual BW	Adj WW	Adj YW	
11K	86	747	1161	Homo Polled

COLORADO BRIDLE BIT E752
CLRS HOT SPRINGS 523H
CLRS CALIANNE 523 C

HOOK'S BOZEMAN 8B
BRIDLE BIT MISS B452
HOOK'S YELLOWSTONE 97Y
CLRS ZUSIE 206 Z

RUBYS TURNPIKE 771E
MARK'S MS. HARMONI 13H
DOUBLE J MISS T739

WBF SIGNIFICANT B132
RUBYS MISS CLEO 240Z
CNS DREAM ON L186
DOUBLE J MISS R542

CE	16
BW	-.7
WW	76
YW	113
MCE	10
MILK	31
MWW	69
STAY	17
BF	-.079
REA	1.10
API	134
TI	77

PUREBRED SIMMENTAL
HOMO POLLED/HOMO BLACK
- These 523H sons have exceeded our expectations in terms of performance. This guy genetically offers some calving ease and added milk production potential.

Lot 38

MARK'S FOCUS POINT 17K

BULL **REG#4092144** **DOB: 4/19/22**

Tattoo	Actual BW	Adj WW	Adj YW	
17K	107	593	990	Homo Polled

HOOK'S BLACK HAWK 50B
CLRS FOCUS POINT 204F
CLRS ZANA 204 Z

HOOK'S XAVIER 14X
HOOK'S YVETTE 100Y
TNT TUITION U238
HOOKS RAGAN 18R

CCR COWBOY CUT 5048Z
ES D128
ES W46

TRIPLE C SINGLETARY S3H
CCR MS 4045 TIME 7322T
S A V NET WORTH 4200
ESS63

CE	10
BW	2.8
WW	72
YW	108
MCE	5
MILK	23
MWW	58
STAY	19
BF	-.021
REA	.73
API	136
TI	75

5/8 SM 3/8 AN
HOMO POLLED/HOMO BLACK
- Don't let the young age fool you on this guy. He comes with a strong genetic background and can offer a lot to a commercial program.

Semen Interest: *Mark Family Simmental will be retaining 1/3 revenue sharing semen interest in their bulls selling. We will collect bulls for in-herd use at our expense and buyers convenience. If semen is sold, we retain 1/3 revenue. Buyer will have full possession and full salvage value.*

MARK FAMILY Simmental Viborg, SD

Andy, Janna, Evelyn & Blake Mark
29023 457th Ave - Viborg, SD 57070
Andy: 712.441.5920
ajmark398@gmail.com

REFERENCE SIRE

S16 782B HIGHLAND 84E

BULL REG#43779333 DOB: 2/23/17

Tattoo 84E • Polled

TH 22R 16S LAMBEAU 17Y
TH 90U 17Y LAMBEAU 148B
TH 80N 45P GEMINI 90U

NJW 98S R117 RIBEYE 88X ET
RANGELINE 511X MOLASSES782BET
TH 122 71I DOMINETTE 511X ET

TH 121L 63N TUNDRA 16S
TH 62N 3L KELSEY 22R
NJW FHF 9710 TANK 45P
TH 16G 57G GEMINI 80N

SHF RIB EYE M326 R117
NJW 9126J DEW DOMINO 98S
DRF JWR PRINCE VICTOR 71I
KBCR 19D DOMINETTE 122

BMI
+$404
CHB
+$132

CED	BW	WW	YW	MILK	M&G	US	TS	FAT	REA	MARB
+12.4	-1.1	+50	+86	+24	+49	+1.50	+1.50	+.001	+.80	+.20

- Highland has done so much for us the past few years. He adds pigment and color to most all of his calves. He has added alot of mucsle and mass to his calves along with making some really nice functional females for our herd. Along with pigment, color, muscle, CE and Low Birth there is a lot of maternal in this group of half brothers if your wanting to making some awesome easy doing females.

Lot 39 S16 153G HIGHLAND 304K

BULL REG#44373731 DOB: 2/7/22

Tattoo	Actual BW	Adj WW	WW Ratio	
304	58	580	96	Polled

TH 90U 17Y LAMBEAU 148B
S16 782B HIGHLAND 84E
RANGELINE 511X MOLASSES782BET

H JUSTIFY 7460 ET
FHF 7460 RUTH 153G
FHF 322 RUTH 148D

TH 22R 16S LAMBEAU 17Y
TH 80N 45P GEMINI 90U
NJW 98S R117 RIBEYE 88X ET
TH 122 71I DOMINETTE 511X ET

HH ADVANCE 4075B ET
H MS 0103 MARIAH 4488 ET
CRR 109 CATAPULT 322
FHF 4029 RUTH 109Z

BMI
+$315
CHB
+$117

CED	BW	WW	YW	MILK	M&G	US	TS	FAT	REA	MARB
+11.5	-.9	+46	+80	+20	+43	+1.40	+1.30	-.011	+.59	+.08

- Suitable For Heifers Top 5% CE & BW

Lot 40 S16 D8 HIGHLAND 309K

BULL REG#44373734 DOB: 2/14/22

Tattoo	Actual BW	Adj WW	WW Ratio	
309	87	616	102	Polled

TH 90U 17Y LAMBEAU 148B
S16 782B HIGHLAND 84E
RANGELINE 511X MOLASSES782BET

NJW 73S M326 TRUST 100W ET
MPH 100W BRANDI D8
MPH 743 BRANDI Y1

TH 22R 16S LAMBEAU 17Y
TH 80N 45P GEMINI 90U
NJW 98S R117 RIBEYE 88X ET
TH 122 71I DOMINETTE 511X ET

KCF BENNETT 3008 M326
NJW P606 72N DAYDREAM 73S
CRR ABOUT TIME 743
MPH 0104 BRANDI M18

BMI
+$390
CHB
+$122

CED	BW	WW	YW	MILK	M&G	US	TS	FAT	REA	MARB
+4.2	+2.0	+55	+93	+25	+53	+1.30	+1.30	-.011	+.60	+.09

Lot 41 S16 5372 HIGHLAND 307K

BULL REG#44373733 DOB: 2/11/22

Tattoo	Actual BW	Adj WW	WW Ratio	
307	73	571	95	Polled

- Suitable For Heifers Top 1% CE Top 5% BW

TH 90U 17Y LAMBEAU 148B
S16 782B HIGHLAND 84E
RANGELINE 511X MOLASSES782BET

K 88X RIBEYE 383
L 383 MS RIBEYE 5372
L=MS 814 DOMINO 2252Z

TH 22R 16S LAMBEAU 17Y
TH 80N 45P GEMINI 90U
NJW 98S R117 RIBEYE 88X ET
TH 122 71I DOMINETTE 511X ET

NJW 98S R117 RIBEYE 88X ET
K LADY MABEL 925
KB L1 DOMINO 814U
6-6 MS ZONANZA 43M

BMI
+$409
CHB
+$105

CED	BW	WW	YW	MILK	M&G	US	TS	FAT	REA	MARB
+16.2	-2.1	+33	+50	+21	+37	+1.50	+1.50	-.001	+.25	+.31

Lot 42 S16 25B HIGHLAND 313K

BULL REG#44373741 DOB: 2/19/22

Tattoo	Actual BW	Adj WW	WW Ratio	
313	71	605	100	Polled

TH 90U 17Y LAMBEAU 148B
S16 782B HIGHLAND 84E
RANGELINE 511X MOLASSES782BET

TH 22R 16S LAMBEAU 17Y
TH 80N 45P GEMINI 90U
NJW 98S R117 RIBEYE 88X ET
TH 122 71I DOMINETTE 511X ET

LHF RED EYE 1129
S16 KCS 112 MS WARNER 25B
SQCF 326 MS MILSAP 112

SHF RIB EYE M326 R117
LHF EVONNE 19D 20X
PURPLE MILSAP 45S
SQCF MS 326 WRANGLER 537

BMI	CHB
+$365	+$139

CED	BW	WW	YW	MILK	M&G	US	TS	FAT	REA	MARB
+12.4	-1.1	+53	+86	+29	+56	+1.40	+1.50	+.039	+.43	+.25

- Suitable For Heifers Top 3% CE & BW

Lot 43 S16 9163 HIGHLAND 314K

BULL REG#44373742 DOB: 2/21/22

Tattoo	Actual BW	Adj WW	WW Ratio	
314	69	587	97	Dehorned

TH 90U 17Y LAMBEAU 148B
S16 782B HIGHLAND 84E
RANGELINE 511X MOLASSES782BET

TH 22R 16S LAMBEAU 17Y
TH 80N 45P GEMINI 90U
NJW 98S R117 RIBEYE 88X ET
TH 122 71I DOMINETTE 511X ET

GENOA DOMINO 215Z 17128
GENOA MISS 17128 DOMINO 19163
GENOA MISS 177R DOMINO 16070

CL 1 DOMINO 215Z
GENOA 3027 DOMINETTE 13029
GB L1 DOMINO 177R
GENOA DOMINETTE 10020

BMI	CHB
+$448	+$131

CED	BW	WW	YW	MILK	M&G	US	TS	FAT	REA	MARB
+14.1	-1.7	+50	+77	+26	+51	+1.50	+1.60	+.049	+.46	+.28

- Suitable For Heifers Top 2% CE & BW

Lot 44 S16 03F HIGHLAND 315K

BULL REG#44373743 DOB: 2/21/22

Tattoo	Actual BW	Adj WW	WW Ratio	
315	82	619	102	Polled

TH 90U 17Y LAMBEAU 148B
S16 782B HIGHLAND 84E
RANGELINE 511X MOLASSES782BET

TH 22R 16S LAMBEAU 17Y
TH 80N 45P GEMINI 90U
NJW 98S R117 RIBEYE 88X ET
TH 122 71I DOMINETTE 511X ET

S16 STEENSLAND 31C ET
CB4 S16 MS STEENSLAND 03F
S16 6A MS SENSATION 51D

KCF BENNETT M326 S342
KCF MISS 9126J T306
CHURCHILL SENSATION 028X
S16 THELMA 6A

BMI	CHB
+$384	+$142

CED	BW	WW	YW	MILK	M&G	US	TS	FAT	REA	MARB
+7.7	-.1	+48	+80	+25	+49	+1.40	+1.40	-.001	+.33	+.35

- Suitable For Heifers Top 10% CE & BW

Lot 45 S16 7200 HIGHLAND 317K

BULL REG#44373750 DOB: 2/22/22

Tattoo	Actual BW	Adj WW	WW Ratio	
317	87	650	108	Dehorned

TH 90U 17Y LAMBEAU 148B
S16 782B HIGHLAND 84E
RANGELINE 511X MOLASSES782BET

TH 22R 16S LAMBEAU 17Y
TH 80N 45P GEMINI 90U
NJW 98S R117 RIBEYE 88X ET
TH 122 71I DOMINETTE 511X ET

PYRAMID 16W 110T 9116
ILR LADY PYRAMID 7200
ECR 2141 LUCY 5261

FHF M33 STARBUCK 110T ET
FHF 51M ACHIEVA 70T
CL 1 DOMINO 2141Z 1ET
ECR 0133 LUCY 2410

BMI
+$436
CHB
+$121

CED	BW	WW	YW	MILK	M&G	US	TS	FAT	REA	MARB
+6.2	+1.0	+51	+76	+31	+57	+1.50	+1.60	+.049	+.67	+.09

- Top 4% SCF Top 1% UDDR & TEAT

Lot 46 S16 9060 HIGHLAND 325K

BULL REG#44397078 DOB: 2/26/22

Tattoo	Actual BW	Adj WW	WW Ratio	
325	75	591	98	Polled

TH 90U 17Y LAMBEAU 148B
S16 782B HIGHLAND 84E
RANGELINE 511X MOLASSES782BET

TH 22R 16S LAMBEAU 17Y
TH 80N 45P GEMINI 90U
NJW 98S R117 RIBEYE 88X ET
TH 122 71I DOMINETTE 511X ET

GENOA 10Y HOMETOWN 15050
GENOA MISS 5050 HOMETOWN 19060
GENOA MISS LEGEND 5434 17178

NJW 73S W18 HOMETOWN 10Y ET
R&R 6378 LEANNE 6003 8003
R LEGEND 5434
HYALITE TS LASS 853

BMI
+$398
CHB
+$124

CED	BW	WW	YW	MILK	M&G	US	TS	FAT	REA	MARB
+5.3	+1.5	+51	+80	+21	+47	+1.50	+1.50	+.019	+.41	+.35

- Suitable For Heifers

S16 782B HIGHLAND 84E
SIRE OF LOTS 39-49

Lot 47 S16 178G HIGHLAND 340K

BULL REG#44397444 DOB: 3/7/22

Tattoo	Actual BW	Adj WW	WW Ratio	
340	74	589	98	Polled

TH 90U 17Y LAMBEAU 148B
S16 782B HIGHLAND 84E
RANGELINE 511X MOLASSES782BET

TH 22R 16S LAMBEAU 17Y
TH 80N 45P GEMINI 90U
NJW 98S R117 RIBEYE 88X ET
TH 122 71I DOMINETTE 511X ET

LCX PERFECTO 11B ET
FHF 11B RUBY 178G
FHF A216 RUBY 27E ET

NJW 98S R117 RIBEYE 88X ET
WLL ZOEY 3Z
SHF ACCESS Y90 A216
FHF 51M RUBY 82S

BMI
+$438
CHB
+$116

CED	BW	WW	YW	MILK	M&G	US	TS	FAT	REA	MARB
+8.4	+.1	+52	+80	+28	+54	+1.30	+1.40	+.029	+.40	+.14

- Suitable For Heifers Top 10% CE & BW Top 3% SCF

Lot 48 S16 30H HIGHLAND 346K

BULL REG#44398380 DOB: 3/9/22

Tattoo	Actual BW	Adj WW	WW Ratio	
346	73	603	100	Polled

TH 90U 17Y LAMBEAU 148B
S16 782B HIGHLAND 84E
RANGELINE 511X MOLASSES782BET
TH 22R 16S LAMBEAU 17Y
TH 80N 45P GEMINI 90U
NJW 98S R117 RIBEYE 88X ET
TH 122 71I DOMINETTE 511X ET

CHURCHILL PILGRIM 632D ET
FHF 632D POLLY 30H
FHF 38Y POLLY 165B
NJW 73S W18 HOMETOWN 10Y ET
CHURCHILL LADY 002X ET
FHF 9279 DEADWOOD 38Y
FHF 51M POLLY 38T

BMI +$388
CHB +$117

CED	BW	WW	YW	MILK	M&G	US	TS	FAT	REA	MARB
+5.4	+1.8	+54	+88	+27	+54	+1.40	+1.50	-.001	+.47	+.08

- Suitable For Heifers Top 5% UDDR & TEAT

Lot 49 S16 5051 HIGHLAND 238J

BULL REG#44293258 DOB: 2/28/21

Tattoo	Actual BW	Adj WW	WW Ratio	
238	82	615	101	Dehorned

TH 90U 17Y LAMBEAU 148B
S16 782B HIGHLAND 84E
RANGELINE 511X MOLASSES782BET
TH 22R 16S LAMBEAU 17Y
TH 80N 45P GEMINI 90U
NJW 98S R117 RIBEYE 88X ET
TH 122 71I DOMINETTE 511X ET

NJW 76S P20 BEEF 38W ET
EXR 3203 38W MAUDIE 5051
WPF 43X 17Y BONNIE 3203 ET
SHF PROGRESS P20
NJW 55N STARDUST 76S
TH 22R 16S LAMBEAU 17Y
TH 1055 743 GEMINI 43X

BMI +$433
CHB +$122

CED	BW	WW	YW	MILK	M&G	US	TS	FAT	REA	MARB
+11.9	-.7	+49	+81	+31	+55	+1.30	+1.40	-.011	+.46	+.20

- Suitable For Heifers Top 5% CE, BW & SCF

REFERENCE SIRE OBH DAYBREAK 606G

BULL REG#44092005 DOB: 9/20/19

Tattoo 606 • Polled

SHF YORK 19H Y02
SHF DAYBREAK Y02 D287 ET
SHF MISS M326 T08 ET
MSU MF HUDSON 19H
LOEWEN MISS P20 10W
KCF BENNETT 3008 M326
SHF POSTIVE MISS 73C M15

TH 22R 16S LAMBEAU 17Y
OBH MISS LAMBEAU 606
OBH 719T MISS VICTOR 462
TH 121L 63N TUNDRA 16S
TH 62N 3L KELSEY 22R
TH 122 71I VICTOR 719T
OBH 3027 MISS DOMINO 232

BMI +$414
CHB +$107

CED	BW	WW	YW	MILK	M&G	US	TS	FAT	REA	MARB
-1.7	+3.7	+65	+105	+28	+60	+1.30	+1.40	+.061	+.45	+.05

- We were so happy with these calves out this Daybeak son from Ollerich Brothers we went back this year and bought another one. 606G adds a lot of depth, style and growth along with being a very maternal bull. We are very excited about his calves and look forward to seeing more of them in the future. You will find alot to like about these half brothers on sale day.

Lot 50 S16 118F DAYBREAK 361K

BULL REG#N/A DOB: N/A

Tattoo	Actual BW	Adj WW	WW Ratio	
361	87	717	118	Scurred

SHF DAYBREAK Y02 D287 ET
OBH DAYBREAK 606G
OBH MISS LAMBEAU 606
SHF YORK 19H Y02
SHF MISS M326 T08 ET
TH 22R 16S LAMBEAU 17Y
OBH 719T MISS VICTOR 462

ILR RED POWER 456B
S16 MISS 5369 456B 118F
L MS FRECKLES 5369
CHURCHILL RED BULL 200Z
KCF MISS PROFICIENT U201
KC MR RIBSTONE 10071
L= MS DAKOTA 852U

BMI +$384
CHB +$101

CED	BW	WW	YW	MILK	M&G	US	TS	FAT	REA	MARB
+2.3	+2.9	+58	+86	+28	+56	+1.40	+1.40	+.039	+.09	+.11

Lot 51 S16 93G DAYBREAK 368K

BULL REG#44397462 DOB: 4/4/22

Tattoo	Actual BW	Adj WW	WW Ratio	
368	75	673	111	Homo Polled

SHF DAYBREAK Y02 D287 ET
OBH DAYBREAK 606G
OBH MISS LAMBEAU 606
SHF YORK 19H Y02
SHF MISS M326 T08 ET
TH 22R 16S LAMBEAU 17Y
OBH 719T MISS VICTOR 462

S16 782B HIGHLAND 84E
TCK 2043 MISS HIGHLAND 93G
THR MISS THOR 2043Z
TH 90U 17Y LAMBEAU 148B
RANGELINE 511X MOLASSES782BET
MAC'S RENDITION 20X
THR MISS THOR 0227X

BMI +$468
CHB +$123

CED	BW	WW	YW	MILK	M&G	US	TS	FAT	REA	MARB
+4.4	+.9	+61	+103	+30	+61	+1.30	+1.50	+.049	+.64	+.19

- We were so happy with these calves out this Daybeak son from Ollerich Brothers we went back this year and bought another one. 606G adds a lot of depth, style and growth along with being a very maternal bull. We are very excited about his calves and look forward to seeing more of them in the future. You will find alot to like about these half brothers on sale day.

Lot 52 S16 9188 DAYBREAK 369K

BULL REG#44397464 DOB: 4/7/22

Tattoo	Actual BW	Adj WW	WW Ratio	
369	77	642	106	Polled

SHF DAYBREAK Y02 D287 ET
OBH DAYBREAK 606G
OBH MISS LAMBEAU 606

SHF YORK 19H Y02
SHF MISS M326 T08 ET
TH 22R 16S LAMBEAU 17Y
OBH 719T MISS VICTOR 462

GENOA 10Y HOMETOWN 15050
GENOA MISS 5050 HOMETOWN 19188
GENOA MISS 4011 DOMINO 15076

NJW 73S W18 HOMETOWN 10Y ET
R&R 6378 LEANNE 6003 8003
C 212 DOMINO 4011 ET
GENOA COWGIRL DOMINETTE 09044

BMI	CHB
+$396	+$127

CED	BW	WW	YW	MILK	M&G	US	TS	FAT	REA	MARB
-1.9	+4.1	+66	+103	+35	+68	+1.20	+1.30	+.029	+.46	+.17

Lot 53 S16 157G DAYBREAK 373K

BULL REG#44397465 DOB: 4/23/22

Tattoo	Actual BW	Adj WW	WW Ratio	
373	84	679	112	Polled

SHF DAYBREAK Y02 D287 ET
OBH DAYBREAK 606G
OBH MISS LAMBEAU 606

SHF YORK 19H Y02
SHF MISS M326 T08 ET
TH 22R 16S LAMBEAU 17Y
OBH 719T MISS VICTOR 462

S16 782B HIGHLAND 84E
S16 MISS 5214 84E 157G
L 383 MS RIBEYE R5214

TH 90U 17Y LAMBEAU 148B
RANGELINE 511X MOLASSES782BET
K 88X RIBEYE 383
L=MS 813 DOMINO 2248Z

BMI	CHB
+$381	+$114

CED	BW	WW	YW	MILK	M&G	US	TS	FAT	REA	MARB
-.1	+2.4	+67	+106	+31	+64	+1.40	+1.40	+.049	+.62	+.00

Lot 54 S16 192H DUTY 312K

BULL REG#N/A DOB: N/A

Tattoo	Actual BW	Adj WW	WW Ratio	
312	72	594	98	Homo Polled

ILR 4007 DUTY 784 ET
S16 49C 784 195H
S16 LHF 24Y MS RED EYES 49C

NJW 79Z 22Z HEAVY DUTY 72C ET
H MS 5139 ADVANCE 4007 ET
LHF RED EYE 1129
JDH MS 117R RIBEYE 24Y ET

ESF 10Y HOMETOWN 510 ET
S16 GG MISS 5401 510 192H
L 1023 VICTORIA 5401

NJW 73S W18 HOMETOWN 10Y ET
K LADY RIBEYE 3142
H W4 VICTOR 1023
L=MS 480P DOMINO 114Y

BMI	CHB
+$400	+$108

CED	BW	WW	YW	MILK	M&G	US	TS	FAT	REA	MARB
+6.9	+.8	+48	+75	+32	+56	+1.25	+1.35	+.019	+.34	+.15

- 312K is a real stylish bull out of a first calf heifer with plenty of maternal and grow. Suitable For Heifers

Lot 55 S16 G154 DUTY 321K

BULL REG#44397072 DOB: 2/24/22

Tattoo	Actual BW	Adj WW	WW Ratio	
321	57	614	101	Polled

ILR 4007 DUTY 784 ET
S16 49C 784 195H
S16 LHF 24Y MS RED EYES 49C

NJW 79Z 22Z HEAVY DUTY 72C ET
H MS 5139 ADVANCE 4007 ET
LHF RED EYE 1129
JDH MS 117R RIBEYE 24Y ET

LCX PERFECTO 11B ET
FHF 11B RITA 154G
FHF 322 RITA 152E

NJW 98S R117 RIBEYE 88X ET
WLL ZOEY 3Z
CRR 109 CATAPULT 322
FHF 9116 RITA 142A

BMI	CHB
+$383	+$101

CED	BW	WW	YW	MILK	M&G	US	TS	FAT	REA	MARB
+6.4	+.7	+53	+77	+30	+56	+1.25	+1.35	-.001	+.41	+.09

- Here is a bull that can breed your heifers and add some muscle and power to the calves. Suitable For Heifers

Lot 56 S16 170H DUTY 353K

BULL REG#44397447 DOB: 3/14/22

Tattoo	Actual BW	Adj WW	WW Ratio	
353	70	582	97	Polled

ILR 4007 DUTY 784 ET
S16 49C 784 195H
S16 LHF 24Y MS RED EYES 49C

NJW 79Z 22Z HEAVY DUTY 72C ET
H MS 5139 ADVANCE 4007 ET
LHF RED EYE 1129
JDH MS 117R RIBEYE 24Y ET

S16 782B HIGHLAND 84E
S16 MISS 833 84E 170H
S16 MISS 10Z 78A 833 ET

TH 90U 17Y LAMBEAU 148B
RANGELINE 511X MOLASSES782BET
MOHICAN BAR STAR REVVED UP 78A
JDH MS RIBEYE 10Z ET

BMI +$371
CHB +$109

CED	BW	WW	YW	MILK	M&G	US	TS	FAT	REA	MARB
+8.2	+.4	+48	+73	+25	+49	+1.40	+1.50	-.001	+.46	+.10

- 353K is a stout, moderate calving ease bull out of a real cool first calf Highland daughter. Top 10% for CE & BW

Lot 57 S16 67H PERFECTO 342K

BULL REG#44398373 DOB: 3/8/22

Tattoo	Actual BW	Adj WW	WW Ratio	
342	77	602	99	Polled

NJW 98S R117 RIBEYE 88X ET
LCX PERFECTO 11B ET
WLL ZOEY 3Z

SHF RIB EYE M326 R117
NJW 9126J DEW DOMINO 98S
TH 122 71I VICTOR 719T
WLL VENUE 19X

PYRAMID FOUNDATION 7155
FHF 7155 RUBY 67H
FHF 322 RUBY 135E

FHF 9279 DEADWOOD 38Y
FHF 15X RITA 182B
CRR 109 CATAPULT 322
FHF 51M RUBY 82S

BMI +$408
CHB +$98

CED	BW	WW	YW	MILK	M&G	US	TS	FAT	REA	MARB
-2.0	+2.7	+62	+90	+34	+66	+1.20	+1.30	-.021	+.67	-.05

- A nice stout Perfecto son out of a first calf heifer that ranks in the top 8% for SCF.

Lot 58 S16 CB4 170G PERFECTO 284J

BULL REG#44303417 DOB: 4/27/21

Tattoo	Actual BW	Adj WW	WW Ratio	
284	61	632	101	Polled

LCX PERFECTO 11B ET
PYRAMID PERFECTO 9121
FHF 38Y WHITNEY 122E

NJW 98S R117 RIBEYE 88X ET
WLL ZOEY 3Z
FHF 9279 DEADWOOD 38Y
FHF 3027 WHITNEY 114B

H JUSTIFY 7460 ET
FHF 7460 VICTRA 170G
FHF 322 VICTRA 116D

HH ADVANCE 4075B ET
H MS 0103 MARIAH 4488 ET
CRR 109 CATAPULT 322
FHF 88X VICTRA 204B ET

BMI +$460
CHB +$120

CED	BW	WW	YW	MILK	M&G	US	TS	FAT	REA	MARB
+10.6	+.6	+55	+87	+34	+61	+1.40	+1.50	-.001	+.62	+.13

- A real nice, thick maternal bull that we used on heifers in 2022. Top 5% CE, SCF, UDDR and TEAT EPD's. Suitable For Heifers.

Lot 59 S16 125F STEENSLAND J296

BULL REG#44306206 DOB: 11/6/21

Tattoo	Actual BW	Adj WW	WW Ratio	
296	63	625	100	Polled

KCF BENNETT M326 S342
S16 STEENSLAND 31C ET
KCF MISS 9126J T306

KCF BENNETT 3008 M326
KCF MISS M106 P433
CL 1 DOMINO 9126J 1ET
KCF MISS P606 0311

ILR RED POWER 456B
S16 KCS MISS 1206 456B
LHF SUZIE CUE 981 1206

CHURCHILL RED BULL 200Z
KCF MISS PROFICIENT U201
TH 122 71I VICTOR 719T
LHF SUZIE CUE 981

BMI +$384
CHB +$121

CED	BW	WW	YW	MILK	M&G	US	TS	FAT	REA	MARB
+6.3	-.3	+44	+75	+21	+43	+1.40	+1.60	+.019	+.29	+.18

- A a dark red Steensland son that will make very nice replacement females. Our Steensland daughters have perfect udders. Suitable For Heifers

Lot 60 S16 95T RIBEYE J292 ET

BULL REG#44306199 DOB: 9/15/21

Tattoo	Actual BW	Adj WW	WW Ratio	Scurred
292	ET	ET	ET	

SHF RIB EYE M326 R117
NJW 98S R117 RIBEYE 88X ET
NJW 9126J DEW DOMINO 98S

KCF BENNETT 3008 M326
HVH MISS HUDSON 83K 8M
CL 1 DOMINO 9126J 1ET
NJW 57G 74G DEW 5M

SHF PHOENIX M33 P68
RPH MAIDEN 95T
C MS GAME PLAN 5161

SHF MARSHALL 236G M33
SHF INTRSTATE D03 G06 ET
C GAME PLAN 2040
C 026 MISS ADV 2036

BMI
+$421
CHB
+$127

CED	BW	WW	YW	MILK	M&G	US	TS	FAT	REA	MARB
+3.7	+2.5	+55	+82	+33	+60	+1.30	+1.40	-.011	+.41	+.34

- We really had to talk ourselves into letting this guy go. He is the result of an embryo package we got from Iron Lake Ranch. We have seen just a few full sibs to this mating over the years and they are flat excellent cattle. We are very excited about his full sister that will be coming online in our herd this year. Here is your chance to have an excellent bull that could stand in most any registered herd.

Lot 61 S16 MA TARGET 3K

BULL REG#20398444 DOB: 1/16/22

Tattoo	Actual BW	Adj WW	WW Ratio
3K	78	717	106

WAR BULLET PROOF C357
TR MA TARGET 7128E
TR MS MONTANA 4128B

KM BROKEN BOW 002
WAR FINAL ANSWER X020 U182
MOGCK BULLSEYE
TR MS MONTANA POWER 0169X

PVF INSIGHT 0129
MA MISS INSIGHT 6102
METTLERS MS LASS 9005W

S A V BRILLIANCE 8077
PVF MISSIE 790
CHESTNUT WACKER 36
T R MS LASS 4056P

CED	+2
BW	+2.8
WW	+66
YW	+113
MILK	+27
$M	+51
$W	+57
$F	+92

- A very thick heavy muscled Angus that will add performance to his calves.

REFERENCE SIRE JK PRAIRIE FIRE 005

BULL REG#19699142 DOB: 12/28/19

Tattoo 005 • Purebred Angus

HIGHT POINT RING OF FIRE 5071
JK HIGH POINT 745
J K BLACKBIRD 408

VIN-MAR JOHNNY CASH 3513
HIGH POINT BLACKBIRD 3009
S A BROADSIDE 1411
J K MS BLACKBIRD 018

K M KRUGERRAND KRUSH
J K SOLDIERETTE 525
J K SOLDIERETTE 051

KRUGERRAND OF DONAMERE 490
K M QUEEN MAY M303
S A F TRAVELER 154
CLEMENT SOLDIERETTE 542

CED	+4
BW	+2.0
WW	+79
YW	+135
MILK	+23
$M	+55
$W	+67
$F	+129

- This our first set of Praire Fire calves and have been very happy with them from the start with their vigor. As the season went along the growth on these calves has been amazing both on the cow and at the feed bunk. Here is a chance to get a set of half brothers that will for sure add pounds to your next calf crop.

JK HIGH POINT 745
JK PRAIRIE FIRE 005
J K SOLDIERETTE 525

HIGH POINT RING OF FIRE 5071
J K BLACKBIRD 408
K M KRUGERRAND KRUSH
J K SOLDIERETTE 051

S A V RANCH KING 2463
MA MS RANCH KING 725
METTLER MS FINAL ANSWER 3113

S A V 707 RITO 9969
S A V BLACKBIRD MAY 5530
TR MR FINAL ANSWER 9046W
METTLERS MS BIG EYE 0346X

CED	+5
BW	+2.0
WW	+66
YW	+116
MILK	+24
$M	+53
$W	+55
$F	+84

Lot 62 S16 MA PRAIRIE FIRE 5K

BULL REG#20398449 DOB: 2/26/22

Tattoo	Actual BW	Adj WW	WW Ratio
5K	89	763	112

- This our first set of Praire Fire calves and have been very happy with them from the start with their vigor. As the season went along the growth on these calves has been amazing both on the cow and at the feed bunk. Here is a chance to get a set of half brothers that will for sure add pounds to your next calf crop.

Lot 63 S16 MA PRAIRIE FIRE 12K

BULL REG#20398447 DOB: 3/24/22

Tattoo	Actual BW	Adj WW	WW Ratio
12K	87	657	97

JK HIGH POINT 745
JK PRAIRIE FIRE 005
J K SOLDIERETTE 525

PVF INSIGHT 0129
MS MS INSIGHT 708
METTLERS MS BIG EYE 0327X

HIGH POINT RING OF FIRE 5071
J K BLACKBIRD 408
K M KRUGERRAND KRUSH
J K SOLDIERETTE 051

S A V BRILLIANCE 8077
PVF MISSIE 790
ALC BIG EYE L22U
TR MS TRIPLE BARBARA 5173R

CED	+7
BW	+.7
WW	+62
YW	+106
MILK	+23
$M	+65
$W	+55
$F	+80

Lot 64 S16 MA PRAIRIE FIRE 13K

BULL REG#20398455 DOB: 3/24/22

Tattoo	Actual BW	Adj WW	WW Ratio
13K	92	663	98

JK HIGH POINT 745
JK PRAIRIE FIRE 005
J K SOLDIERETTE 525

S A V RANCH KING 2463
MS MS RANCH KING 6123
TR MS EDITH ERICA 7220T

HIGH POINT RING OF FIRE 5071
J K BLACKBIRD 408
K M KRUGERRAND KRUSH
J K SOLDIERETTE 051

S A V 707 RITO 9969
S A V BLACKBIRD MAY 5530
TR 004 TRAVELER 3014
T R MS ERICA EDITH 4007P

CED	+1
BW	+3.5
WW	+62
YW	+110
MILK	+25
$M	+62
$W	+47
$F	+82

Lot 65 S16 MA PRAIRIE FIRE 15K

BULL REG#20398446 DOB: 3/30/22

Tattoo	Actual BW	Adj WW	WW Ratio
15K	82	679	100

JK HIGH POINT 745
JK PRAIRIE FIRE 005
J K SOLDIERETTE 525

PVF INSIGHT 0129
MS MS INSIGHT 707
METTLERS MS COPPER MTN 4106

HIGH POINT RING OF FIRE 5071
J K BLACKBIRD 408
K M KRUGERRAND KRUSH
J K SOLDIERETTE 051

S A V BRILLIANCE 8077
PVF MISSIE 790
S A V COPPER MOUNTAIN 1389
METTLERS MS ELBA 9006W

CED	+4
BW	+1.7
WW	+65
YW	+112
MILK	+20
$M	+63
$W	+52
$F	+82

Lot 66 S16 MA PRAIRIE FIRE 9K

BULL REG#20155498 DOB: 4/2/21

Tattoo	Actual BW	Adj WW	WW Ratio
9K	98	750	113

JK HIGH POINT 745
JK PRAIRIE FIRE 005
J K SOLDIERETTE 525

S A V RENOWN 3439
MA MS RENOWN 712
METTLERS MS LASS 9010W

HIGH POINT RING OF FIRE 5071
J K BLACKBIRD 408
K M KRUGERRAND KRUSH
J K SOLDIERETTE 051

RITO 707 OF IDEAL 3407 7075
S A V BLACKCAP MAY 4136
CHESTNUT WACKER 36
TR MS LASS 3022N

CED	+3
BW	+1.9
WW	+67
YW	+117
MILK	+24
$M	+66
$W	+56
$F	+83

facebook.com/i29bullrun

FOR CATALOG, VIDEOS AND UPDATES VISIT: www.i29bullrun.com

Lot 67 S16 MA PRAIRIE FIRE 7K

BULL REG#20398451 DOB: 3/9/22

Tattoo	Actual BW	Adj WW	WW Ratio
7K	96	702	103

JK HIGH POINT 745
JK PRAIRIE FIRE 005
J K SOLDIERETTE 525

HIGH POINT RING OF FIRE 5071
J K BLACKBIRD 408
K M KRUGERRAND KRUSH
J K SOLDIERETTE 051

ALC BIG EYE L22U
METTLERS MS BIG EYE 1311
TR MS SNOW WHITE 6093S

ALC BIG EYE D09N
ALC BLANCHE W07S
BON VIEW NEW DESIGN 1407
TR MS DATELINE 0061 2188M

CED	+4
BW	+2.6
WW	+59
YW	+106
MILK	+25
$M	+56
$W	+48
$F	+82

Lot 68 S16 MA PRAIRIE FIRE 8K

BULL REG#20398454 DOB: 3/11/22

Tattoo	Actual BW	Adj WW	WW Ratio
8K	86	695	100

JK HIGH POINT 745
JK PRAIRIE FIRE 005
J K SOLDIERETTE 525

HIGH POINT RING OF FIRE 5071
J K BLACKBIRD 408
K M KRUGERRAND KRUSH
J K SOLDIERETTE 051

STYLES CASHED IN S8
MA MS CASHED IN 6114
METTLERS KATINKA KAY 9022W

BARSTOW CASH
STYLES PRIDE P302
CHESTNUT WACKER 36
TR MS KATINKA KAY 3023N

CED	+10
BW	+.1
WW	+59
YW	+107
MILK	+24
$M	+54
$W	+52
$F	+82

Craig Broughton Family

SECTION 16
CATTLE COMPANY

Erik Scott Family

47881 287th St. - Canton, SD 57013
Erik 605.214.1332 • Craig 605.951.7595
section16cattleco@live.com
www.section16cattleco.com

Lot 69 S16 MA TARGET 1320

BULL REG#20159779 DOB: 8/23/21 ANGUS

Tattoo	Actual BW	Adj WW	WW Ratio
1320	80	732	N/A

WAR BULLET PROOF C357
TR MA TARGET 7128E
TR MS MONTANA 4128B

MOGCK WHISPERING WIND 584
METTERS MS WHISPER 4110
FOXS BLACKCAP 52Y

KM BROKEN BOW 002
WAR FINAL ANSWER X020 U182
MOGCK BULLSEYE
TR MS MONTANA POWER 0169X

MOGCK REALLY WINDY C622
MOGCK JANE C32
CONNEALY IMPRESSION
FOXS BLACKCAP 11

CED	+1
BW	+2.7
WW	+64
YW	+109
MILK	+26
$M	+60
$W	+55
$F	+74

- These Target influenced calves will flat perform in the real world. He exhibits a bit more frame/scale to allow for additional pounds of carcass.

Lot 70 S16 MA DRIVE 1307

BULL REG#20159770 DOB: 8/12/21 ANGUS

Tattoo	Actual BW	Adj WW	WW Ratio
1307	70	847	N/A

SITZ INVASION 574D
SITZ DRIVE 625F
SITZ MISS BURGESS 304D

TC FREAL 625
TOPP BARBARA 9853
TOPP BARBARA 6136

CONNEALY CONQUEST
SITZ SUPERMAMA 173Z
SITZ GAME DAY 748A
SITZ MISS BURGESS 138Y

EF AUTHENTIC 0829
TC GRMAKER 4063
SVA THE DONALD 4030
TOPP BARBARA 1319

CED	+10
BW	+.5
WW	+66
YW	+117
MILK	+29
$M	+71
$W	+62
$F	+81

- Early on we knew he was SPECIAL!!!!! Dam is a 1st calf heifer that is superdocile and a great 1st time mom. Sitz Drive's sire is the calving ease specialist, Invasion. 1307 fall in he top 1/3 for BW, WW, YW, Milk, $M & $W.

Lot 71 S16 MA LEXICON 1321

BULL REG#20159780 DOB: 8/29/21 ANGUS

Tattoo	Actual BW	Adj WW	WW Ratio
1321	74	755	N/A

GDAR LEUPOLD 298
TR MA LEXICON 7001E
TR MS BLACKCAP 5118C

TR VALIDATE A3005
MA MS VALIDATE 830
METTLERS MS COPPER MTN 4114

A A R LEUPOLD 0578
GDAR MISS BLACKCAP 9232
V D A R REALLY WINDY 4097
TR MS BLACKCAP 2111Z

S A V FINAL ANSWER 0035
GR MS PRIDE Y101
S A V COPPER MOUNTAIN 1389
METTLERS MS BIG EYE 0327X

CED	+8
BW	+1.3
WW	+64
YW	+117
MILK	+26
$M	+71
$W	+55
$F	+86

- His grandam produced our high selling Angus in 2022. Validate females calve easily, are docile, perfectly uddered and phenotypically decirable. EPD's in top 1/3 for CED, YW, $M.

Lot 72 S16 MA LEXICON 1310

BULL REG#20159773 DOB: 8/15/21 ANGUS

Tattoo	Actual BW	Adj WW	WW Ratio
1310	74	774	N/A

GDAR LEUPOLD 298
TR MA LEXICON 7001E
TR MS BLACKCAP 5118C

S A V RENOWN 3439
MA MS RENOWN 908
METTLER MS ERICA 9007W

A A R LEUPOLD 0578
GDAR MISS BLACKCAP 9232
V D A R REALLY WINDY 4097
TR MS BLACKCAP 2111Z

RITO 707 OF IDEAL 3407 7075
S A V BLACKCAP MAY 4136
PLAINVIEW SUN DANCE G39
TR MS ERICA 2060M

CED	+5
BW	+2.2
WW	+67
YW	+123
MILK	+26
$M	+66
$W	+54
$F	+88

- Low BW bull out of a 1st calf Renown daughter that is exceptional. EPD's for WW and YW fall into the top 1/3 of the angus breed. Predictable performance. Lexicon offers breed leading carcass attributes.

DVAuction Broadcasting Real-Time Auctions
The Livestock Link
Follow us for sale updates: facebook.com/i29bullrun

Lot 73 S16 MA TARGET 1324

BULL REG#20159781 DOB: 9/17/21 ANGUS

Tattoo	Actual BW	Adj WW	WW Ratio
1320	80	732	N/A

WAR BULLET PROOF C357
TR MA TARGET 7128E
TR MS MONTANA 4128B

STYLES CASHED IN S8
MA MS CASHED IN 801
METTLERS MS PREDEST 8006U

KM BROKEN BOW 002
WAR FINAL ANSWER X020 U182
MOGCK BULLSEYE
TR MS MONTANA POWER 0169X

BARSTOW CASH
STYLES PRIDE P302
G A R PREDESTINED
C R R 5411 IDEAL N377

CED	+3
BW	+2.9
WW	+69
YW	+121
MILK	+26
$M	+63
$W	+56
$F	+83

- Potential to be a remarkable sire. He brings extra substance, spine loads of rib, bold rear quarter and exceptional skeletal structure. Add pounds at weaning with his EPD'S for WW and YW.

Lot 74 S16 MA JACKPOT 1317J

BULL REG#1538757 DOB: 8/21/21 BALANCER

Tattoo	Actual BW	Adj WW	WW Ratio
1317J	74	874	N/A

VIGILANTE 2101Z
REVENANT 8308F
6200D ET

TR MA LEXICON 7001
MA MS LEXICON 917
MA MS CONVERSATION 706

941W
BABR 0091X ET
S A V BRUISER 9164
HOTT DAMN 31L

GDAT LEUPOLD 298
TR MS BLACKCAP 5118C
SAC CONVERSATION
METTLERS MS RANCH KING 5108

CED	12
BW	.1
WW	81
YW	130
MILK	21
FPI	88.83

- With a spread of 74 BW to 874 Adj WW does shout performance. These Balancers will contribute the "free lunch" you gain by cross-breeding. Dam is a first calf heifer. 32.4% GV-67.6% AN

Lot 75 S16 MA JEREMIAH 1314J

BULL REG#1538742 DOB: 8/22/21 BALANCER

Tattoo	Actual BW	Adj WW	WW Ratio
1314J	76	803	N/A

VIGILANTE 2101Z
REVENANT 8308F
6200D ET

S A V RENOWN 3439
MA MS RENOWN 702
METTLERS MS RANCH KING 4125

941W
BABR 0091X ET
S A V BRUISER 9164
HOTT DAMN 31L

RITO 707 OF IDEAL 3407 7075
S A V BLACKCAP MAY 4136
S A V RANCH KING 2463
METTLERS MS G39 1309

CED	14
BW	-.4
WW	76
YW	121
MILK	19
FPI	82.62

- Moderate in scale but immense in quality. Displays natural and abundant muscling, depth of rib and body length that will equate into pounds at weaning. 32.4% GV - 67.4% AN

Lot 76 S16 MA JINGLES 1322J

BULL REG#1538753 DOB: 8/30/21 BALANCER

Tattoo	Actual BW	Adj WW	WW Ratio
1322J	75	786	N/A

VIGILANTE 2101Z
REVENANT 8308F
6200D ET

941W
BABR 0091X ET
S A V BRUISER 9164
HOTT DAMN 31L

TR MA LEXICON 7001
MA MS LEXICON 901
MA MS RANCH KING 729

GDAT LEUPOLD 298
TR MS BLACKCAP 5118C
S A V RANCH KING 2463
METTLERS MS BIG EYE 0353X

CED	14
BW	-.4
WW	78
YW	235
MILK	20
FPI	86.49

- This Revenant son is amazing. Easily is rising to the head of the class your going to want to see him sale day. Dam is a 1st calf heifer.

Lot 77 S16 MA JUDGE 1315J

BULL REG#1538747 DOB: 8/21/21 BALANCER

Tattoo	Actual BW	Adj WW	WW Ratio
1315J	76	826	N/A

VIGILANTE 2101Z
REVENANT 8308F
6200D ET

941W
BABR 0091X ET
S A V BRUISER 9164
HOTT DAMN 31L

S A V 8180 TRAVELER 004
MA MS 004 717
METTLERS MS BARBARA 9120W

SITZ TRAVELER 8180
BOYD FOREVER LADY 8003
PLAINVIEW SUN DANCE G39
TR MS BARBARA 2102M

CED	10
BW	.5
WW	71
YW	110
MILK	19
FPI	78.41

- Really good bull that was a keeper all along. He will make exceptional replacement females offering the best maternal qualities from both breeds.

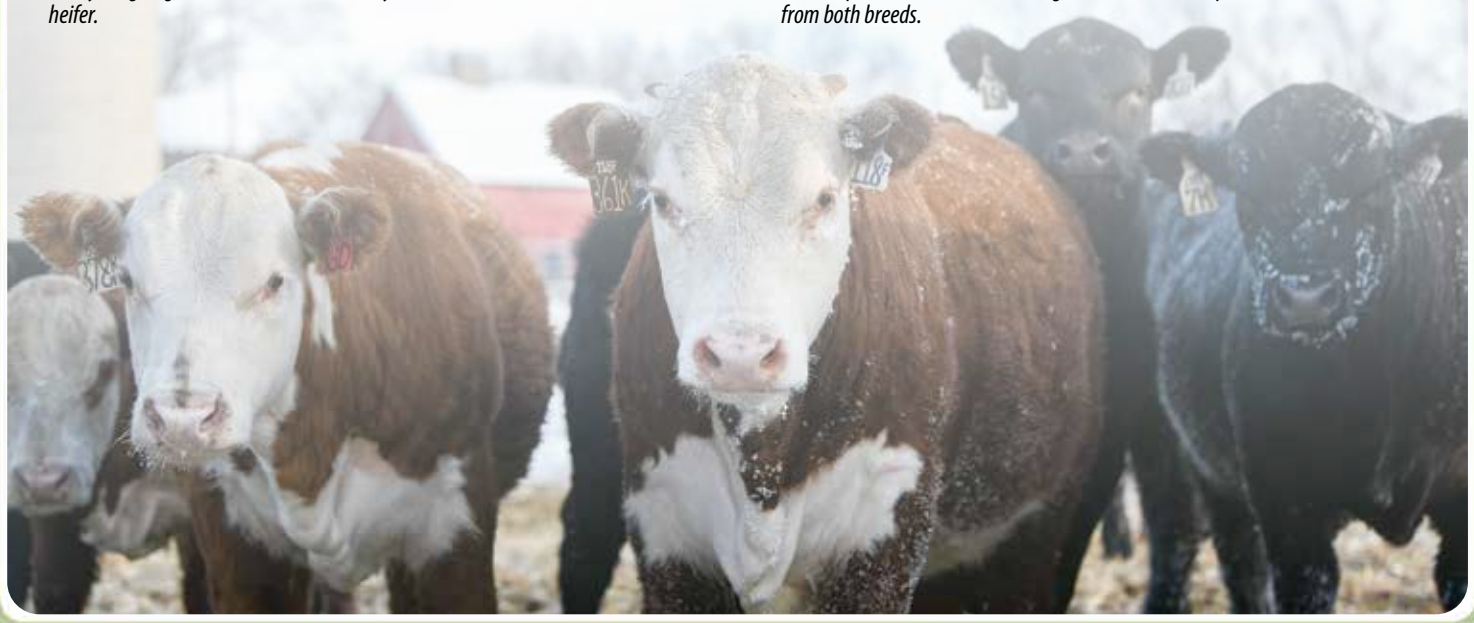

Lot 78 TSR PRIORITY J705

BULL REG#20575804 DOB: 3/4/21

Tattoo	Actual BW	Adj WW	WW Ratio	YW
J705	82	N/A	N/A	1150

S A V FINAL ANSWER 0035
S A V PRIORITY 7283
S A V BLACKCAP MAY 5530

SITZ TRAVELER 8180
S A V EMULOUS 8145
B C C BUSHWACHER 41-93
S A V MAY 7238

PVF INSIGHT 0129
ECR MISS INSIGHT 8870 ET
WK PRIMROSE 2127

S A V BRILLIANCE 8077
PVF MISSIE 790
WK GUNSMOKE
WK PRIMROSE 8405

CED
BW
WW
YW
MILK
$M
$W
$F

EPDS AVAILABLE SALE DAY

- Our only Angus in the sale but the quality is high! Long sided, smooth made bull that will help add capacity and lbs to your calf herd.

Lot 79 TSR MANDATE J710

BULL REG#44390623 DOB: 3/12/21

Tattoo	Actual BW	Adj WW	WW Ratio	Adj YW	Horned
J710	69	514	93	1150	

R LEADER 6964
/S MANDATE 66589 ET
/S LADY DOMINO 0158X

HYALITE ON TARGET 936
R MISS REVOLUTION 1009
SHF RIB EYE M326 R117
/S LADY DOMINO

H B/R VICTOR 2019 ET
TSR ELSA B15
SH WENDY W218A

TH 223 71I VICTOR 755T
TH 16G 20N GEMINI 89T
SHF PORTERHOUSE M33 P52
RJ WESTERN GAL 32N

AHA GE·EPD

BMI
+$348
CHB
+$119

CED	BW	WW	YW	MILK	M&G	US	TS	FAT	REA	MARB
+4.9	+1.1	+60	+87	+23	+53	+1.40	+1.30	+.059	+.35	+.17

- This guy is the complete package! Pigmented eye, frame score, depth, length, and dark red in color!

Lot 80 TSR SIERRA J731

BULL REG#44390626 DOB: 4/3/21

Tattoo	Actual BW	Adj WW	WW Ratio	Adj YW	Polled
J731	81	596	107	1277	

NJW LONG HAUL 36E ET
SR SIERRA 509G ET
CHURCHILL LADY 7189E ET

CHURCHILL SENSATION 028X
NJW 79Z 10W RITA 11B
R LEADER 6964
CHURCHILL LADY 500C ET

NJW 2249 10W WHIT 12B
TSR LADY D211
ECR FLO 4093

LJR 023R WHITMORE 10W
C 8231 SENTINEL 2249
DKF RO CASH FLOW 0245 ET
JDH MS 19D WRANGLER 8T 40X

AHA GE·EPD

BMI
+376
CHB
+116

CED	BW	WW	YW	MILK	M&G	US	TS	FAT	REA	MARB
+6.1	+1.3	+59	+95	+30	+59	+1.20	+1.20	+.039	+.55	+.09

- A bull that was hard for us to not use! Big hip, wide topped, nicely made bull. He checks off a lot of good things we all need in our cattle.

WATCH FOR OUR VIDEOS AND SUPPLEMENT SHEET!

Lot 81

TSR STANDING OVATION J730

BULL REG#44390625 DOB: 4/3/21

Tattoo	Actual BW	Adj WW	WW Ratio	Adj YW	Polled
J730	81	587	106	1288	

KCF BENNETT ENCORE Z311 ET
ECR TSR OBH STANDING OVATION
THR MISS THOR 4093B

SHU-LAR ON TARGET 22S
KCF MISS REVOLUTION X338 ET
NJW 37U 100W TRUST 113Z
THR MISS THOR 7021T

H/TSR/CHEZ/FULL THROTTLE ET
TSR LADY D231 ET
DKF 860 DOMINETTE 0500 ET

H WCC/WB 668 WYARNO 9500 ET
R SWEET RED WINE 039
CL 1 DOMINO 860U
DKF 179 SASSY 473

AHA GE·EPD

BMI
+$361
CHB
+$122

CED	BW	WW	YW	MILK	M&G	US	TS	FAT	REA	MARB
+2.1	+2.4	+58	+94	+21	+50	+1.10	+1.10	+.009	+.47	+.15

- Nice made bull that is deep sided, wide based from the back with excellent disposition.

ECR TSR OBH STANDING OVATION

Lot 82

TSR STANDING OVATION J735

BULL REG#44390627 DOB: 4/8/21

Tattoo	Actual BW	Adj WW	WW Ratio	Adj YW	Scurred
J735	76	569	102	1232	

KCF BENNETT ENCORE Z311 ET
ECR TSR OBH STANDING OVATION
THR MISS THOR 4093B

SHU-LAR ON TARGET 22S
KCF MISS REVOLUTION X338 ET
NJW 37U 100W TRUST 113Z
THR MISS THOR 7021T

HH ADVANCE 0001X ET
THR MISS THOR 4166B
THR MISS THOR 4060

CL 1 DOMINO 0124K 1ET
HH MISS ADVANCE 1028L
JA L1 JDOMINO 1221L
THR MISS THOR 1067

AHA GE·EPD

BMI
+$373
CHB
+$128

CED	BW	WW	YW	MILK	M&G	US	TS	FAT	REA	MARB
+6.1	+2.8	+57	+93	+31	+59	+1.10	+1.10	+.019	+.33	+.15

- This is why we changed to aged cattle! Added length, grew into his skeletal package. Pigmented. Don't miss out on this guy!

Lot 83

TSR LONG HAUL J748

BULL REG#44390628 DOB: 4/20/21

Tattoo	Actual BW	Adj WW	WW Ratio	Adj YW	Polled
J748	82	633	114	1249	

NJW LONG HAUL 36E ET
NJW 127Z 36E LONG HAUL 90G
NJW 97T X51 SERENADE 127Z

CHURCHILL SENSATION 028X
NJW 79Z 10W RITA 11B
KCF BENNETT REVOLUTION X51
NJW 95R 4L DUSTY GAL 97T

R LEGEND 4892
THR MISS THOR 4272B
THR MISS THOR 1314Y

NS SAMSON ET 658
R MISS ADVANCE 85
SR SAGA 529W
THR MISS THOR 7125T

AHA GE·EPD

BMI
+$384
CHB
+$120

CED	BW	WW	YW	MILK	M&G	US	TS	FAT	REA	MARB
+4.2	+2.2	+61	+98	+29	+60	+1.20	+1.30	-.001	+.72	+.10

- This bull is dark red with an excellent disposition. Walks smooth like a cat, will cover alot of cows and add lbs to your herd!

Lot 84 TSR DAYBREAK J752

BULL REG#44390630 DOB: 5/12/21

Tattoo	Actual BW	Adj WW	WW Ratio	Adj YW	
J752	80	627	110	1217	Polled

SHF DAYBREAK Y02 D287 ET
PYRAMID DAYBREAK 9104 ET
FHF 38Y LADYSPORT 162A

NJW 2249 10W WHIT 12B
TSR LADY D272
SH WENDY W359A

SHF YORK 19H Y02
SHF MISS M326 T08 ET
FHF 9279 DEADWOOD 38Y
NJW 139J M326 SKYLARK 152X ET

LJR 023R WHITMORE 10W
C 8231 SENTINEL 2249
SHF PORTHOUSE M33 P52
SH MISS ROCKET AR213

AHA GE-EPD

BMI
+$348
CHB
+$118

CED	BW	WW	YW	MILK	M&G	US	TS	FAT	REA	MARB
+3.4	+2.8	+60	+96	+28	+58	+1.20	+1.30	+.029	+.52	+.10

- Deep bellied, well made bull with added neck extensions, wide backed to give you the added capacity everyone is looking for!

Lot 85 TSR DAYBREAK J13

BULL REG#44420922 DOB: 9/11/21

Tattoo	Actual BW	Adj WW	WW Ratio	Adj YW	
J13	79	608	100	1202	Scurred

SHF DAYBREAK Y02 D287 ET
PYRAMID DAYBREAK 9104 ET
FHF 38Y LADYSPORT 162A

SR SAGA 529W
THR MISS THOR 4206B
THR MISS THOR 0048X

SHF YORK 19H Y02
SHF MISS M326 T08 ET
FHF 9279 DEADWOOD 38Y
NJW 139J M326 SKYLARK 152X ET

CJH HARLAND 408
SR SHANA 3107
DS SAGA 178
THR MISS THOR 8163U

AHA GE-EPD

BMI
+$283
CHB
+$108

CED	BW	WW	YW	MILK	M&G	US	TS	FAT	REA	MARB
-1.1	+4.2	+54	+97	+20	+47	+1.40	+1.40	-.001	+.44	+.04

- This guy did not cooperate at picture time. We were going to leave the photo out, but the boys think too much of him! Study him, big hip, has true length, nice sided bull. Come see him in person!

Lot 86 TSR DAYBREAK J17

BULL REG#44420915 DOB: 9/25/21

Tattoo	Actual BW	Adj WW	WW Ratio	Adj YW	
J17	X	X	X	X	Polled

SHF DAYBREAK Y02 D287 ET
PYRAMID DAYBREAK 9104 ET
FHF 38Y LADYSPORT 162A

KJ HVH 33N REDEEM 485T ET
TSR JACKIE A6 ET
DKF 860 DOMINETTE 0500 ET

SHF YORK 19H Y02
SHF MISS M326 T08 ET
FHF 9279 DEADWOOD 38Y
NJW 139J M326 SKYLARK 152X ET

SHF RADAR M326 R125
HVH OKSANA 4L 33N
CL1 DOMINO 860U
DKF 179 SASSY 473

AHA GE-EPD

BMI
+$317
CHB
+$109

CED	BW	WW	YW	MILK	M&G	US	TS	FAT	REA	MARB
-2.1	+3.8	+61	+101	+22	+52	+1.40	+1.40	+.039	+.60	+.05

- Here is a horned bull from the Grand Dam 0500 cow which was our first donor cow from FECR. This guy is a deep bodied bull with added length, good structure and moderate birth weight.

facebook.com/i29bullrun

Lot 87 TSR LONG HAUL J15

BULL REG#44420917 DOB: 9/22/21

Tattoo	Actual BW	Adj WW	WW Ratio	Adj YW	
J15	83	645	106	1179	Scurred

NJW LONG HAUL 36E ET
NJW 127Z 36E LONG HAUL 90G
NJW 97T X51 SERENADE 127Z

SR SAGA 529W
THR MISS THOR 4217B
THR MISS THOR 0231X

CHURCHILL SENSATION 028X
NJW 79Z 10W RITA 11B
KCF BENNETT REVOLUTION X51
NJW 95R 4L DUSTY GAL 97T

CJH HARLAND 408
SR SHANA 3107
JDF AH 25L WRANGLER 13T ET
THR MISS THOR R5011

AHA GE·EPD

BMI	CHB
+$313	+$114

CED	BW	WW	YW	MILK	M&G	US	TS	FAT	REA	MARB
-3.9	+5.0	+61	+103	+22	+53	+1.40	+1.30	-.001	+.58	+.06

- One of our Long Haul bulls! When you get behind, you'll like what you see; wide hipped and lots of muscle expression.

Lot 88 TSR LONG HAUL J18

BULL REG#44420938 DOB: 9/27/21

Tattoo	Actual BW	Adj WW	WW Ratio	Adj YW	
J18	79	665	109	1276	Polled

NJW LONG HAUL 36E ET
NJW 127Z 36E LONG HAUL 90G
NJW 97T X51 SERENADE 127Z

TRICKYS SHEYENNE A08=3X C07
TSR LADY F505
THR MISS THOR 4305B

CHURCHILL SENSATION 028X
NJW 79Z 10W RITA 11B
KCF BENNETT REVOLUTION X51
NJW 95R 4L DUSTY GAL 97T

TH 49U 719T SHEYENNE 3X
TRICKYS REVA 8210-4R A08
MAC'S RENDITON 20X
THR MISS THOR 7070T

AHA GE·EPD

BMI	CHB
+$324	+$112

CED	BW	WW	YW	MILK	M&G	US	TS	FAT	REA	MARB
-1.7	+3.2	+60	+95	+23	+53	+1.30	+1.30	+.019	+.62	+.11

- J18 is a wide topped, long made bull that is nice fronted, hits its strides, and has a big foot.

Lot 89 TSR LONG HAUL J07

BULL REG#44420937 DOB: 9/15/21

Tattoo	Actual BW	Adj WW	WW Ratio	Adj YW	
J07	84	611	99	1205	Scurred

NJW LONG HAUL 36E ET
NJW 127Z 36E LONG HAUL 90G
NJW 97T X51 SERENADE 127Z

H/TSR/CHEZ/FULL THROTTLE ET
TDR RED HOT PEPPER D234ET
DKF 860 DOMINETTE 0500 ET

CHURCHILL SENSATION 028X
NJW 79Z 10W RITA 11B
KCF BENNETT REVOLUTION X51
NJW 95R 4L DUSTY GAL 97T

H WCC/WB 668 WYARNO 9500 ET
R SWEET RED WINE 039
CL 1 DOMINO 860U
DKF 179 SASSY 473

AHA GE·EPD

BMI	CHB
+$327	+$104

CED	BW	WW	YW	MILK	M&G	US	TS	FAT	REA	MARB
-4.1	+4.7	+61	+100	+21	+52	+1.30	+1.30	+.019	+.59	+.02

- One of the younger bulls in the sale. Dark red to the ground, pigmented eyes, and polled.

NJW 127Z 36E LONG HAUL 906G

SIRE OF LOTS 83, 87-90

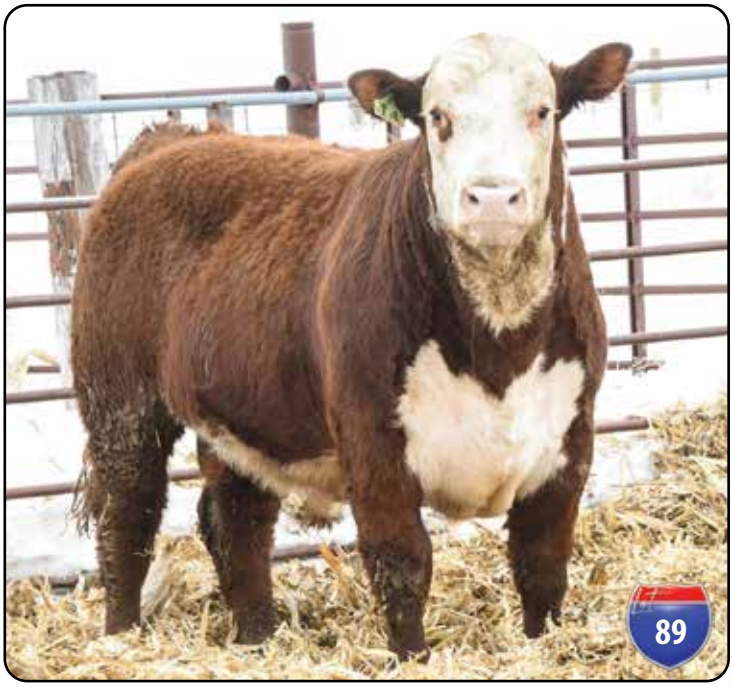

Lot 90 TSR LONG HAUL J04

BULL REG#44420919 DOB: 9/10/21

Tattoo	Actual BW	Adj WW	WW Ratio	Adj YW	
J04	82	617	101	1128	Scurred

NJW LONG HAUL 36E ET
NJW 127Z 36E LONG HAUL 90G
NJW 97T X51 SERENADE 127Z

NJW 2249 10W WHIT 12B
TSR LADY D238
THR MISS THOR 4006B

CHURCHILL SENSATION 028X
NJW 79Z 10W RITA 11B
KCF BENNETT REVOLUTION X51
NJW 95R 4L DUSTY GAL 97T

LJR 023R WHITMORE 10W
C 8231 SENTINEL 2249
PYRAMID 3027 DOMINO 1109
THR MISS THOR 2220Z

AHA GE·EPD

BMI	CHB
+$323	+$114

CED	BW	WW	YW	MILK	M&G	US	TS	FAT	REA	MARB
-2.5	+4.4	+64	+109	+26	+57	+1.30	+1.30	+.009	+.61	+.06

- A good footed and big boned bull that is very athletic and moves extremely well for his size!

ECR SHAMELESS 7586 ET, SIRE

Lot 91

TSR SHAMELESS J06

BULL REG#44420916 DOB: 9/13/21

Tattoo	Actual BW	Adj WW	WW Ratio	Adj YW	Scurred
J06	82	606	99	1147	

DKF RO CASH FLOW 0245 ET
ECR SHAMELESS 7586 ET
RV GOLDEN LADY 5064

SR SAGA 529W
THR MISS THOR 4074B
THR MISS THOR 0093X

CRR ABOUT TIME 743
JRR MISS TOBEY 711T
K&B DOMINO 2570
RV MS GOLD DUST 3064

CJH HARLAND 408
SR SHANA 3107
DS SAGA 178
THR MISS THOR 8170U

AHA GE-EPD

BMI
+$320
CHB
+$110

CED	BW	WW	YW	MILK	M&G	US	TS	FAT	REA	MARB
-1.5	+4.4	+62	+99	+25	+56	+1.40	+1.40	-.001	+.53	+.03

- Smaller framed bull that will grow into his own! A very fault free bull.

TSR cattle co

Troy & Shannon Rasmussen
21959 476th Ave - Aurora, SD 57002
Troy: 605.690.0100 | 605.693.2152
tsrasmussen@outlook.com
www.tsrcattleco.com
Tyler: 605.690.3150
Riley: 605.690.9450

Commercial Females

The I-29 Bull Run is pleased to offer the following groups of commercial females from customers previous to this sale. In future sales we hope to make this a continued event for our customers by adding value to the quality genetics purchased through this sale. Over the first few years of our sale, the response from the buyers of these commercial females has been overwhelmingly positive! We again have a great offering of Black and Black White Face Heifers, but also have a select number of hard to find Red White Faced Heifers.

We value your business and encourage all of our customers to contact us for assistance in promoting or marketing your calves!

These heifers WILL be on site on sale day, they have been pre-sorted and selected. Videos will also be available. Heifers will be sold by the head and a group weight will be available on sale day. All heifers will be Bangs Vaccinated and given a pre-breeding shot. They will also be tested open, called breedable, and will have an adequate pelvic area as determined by a veterinarian. All heifers have come from high-end pre-conditioning and herd health programs. Winning bidder can select 5 or more head from any group, this will be done on a "gate-cut" basis at load out.

Lot A — 10 BWF HEIFERS

JON RAND – Parker, SD 605-201-6594

Born late March, early April – Jon has the birth weight, weaning weight, and the expected sale weight is 800-825 lbs. They have received Multimin at birth, Pyramid 5, Nu Plura PH, inforce 3 with 7 way and pink eye. Heifers are Bangs Vaccinated and Vira-Shield 6-VL5, all ready for breeding! Jon has been a long time TSR Cattle customer, Don't miss out on this a great set of baldie heifers!
If you have questions, please contact Jon Rand at 605-201-6594.

Lot B — 25 BWF HEIFERS

REUTER FARMS INC. – Jerry Reuter, LeMars, IA 712-540-4604

Jerry has been purchasing top bulls from Eggers and offering this fancy set of F1 baldies from his Angus cows. Heifers available on sale day for viewing. Call Jerry anytime with questions.

Lot C — 15 F1 BALDY FEMALES

RENLI CATTLE COMPANY – Steve, Dallas, Mason and Landon Renli, Canton, SD 605-214-6040

The Renli's have been purchasing Section 16 Hereford bulls for many years. They run one of best sets of cows in Lincoln County and have been offering you a chance to buy into these genetics the past few years here at the Bull Run. This year they will be offering 15 F1 Baldy Females.

Lot D — 15 COMMERCIAL HEREFORD HEIFERS

SECTION 16 CATTLE CO. – Erik Scott, Canton, SD 605-214-1332

Section 16 will be offering 15 replacement quality purebred commercial Hereford females. Registration papers are available on these heifers. Talk to Erik about details.

Sale Notes

RENNER CORNER MEATS 19 50 RENNER · SOUTH DAKOTA

25797 475th Ave, Renner, SD 57055

(605) 332-0214

www.rennercornermeats.com

Renner Corner Meats has been in business for 70 years and is a family owned operation. We are known for our excellent service and award-winning varieties of smoked meats that are shipped all over the world.

Renner Corner Meats takes pride in always providing fresh quality meat to the tri-state area. Our meat selection is cut fresh daily to ensure you will always have the best for your family. For the past 70 years we have offered the highest quality standards to our customers and have a very strong belief in community and values."

Worthing Insurance

Home · Farm · Auto · Life · Health · Business · Crop · Bonds

LIVESTOCK MORTALITY INSURANCE WILL BE AVAILABLE AT THE SALE.

Insurance Agents, Tara Stubbe and Jerry Stubbe of Worthing Insurance, Inc. will have policies available to purchase for mortality coverage on a broad peril basis including accident, injury, sickness and disease. Theft is also covered. The rate is $6.50 per $100 with a $250 minimum premium. Please stop by to visit with us regarding insuring your purchase at the sale.

Worthing Insurance Inc. · PO Box 98 Worthing, SD 57077
Office: (605) 372-2410 · Cell: (605) 321-7947 · Fax: (605) 372-2110
tara@worthinginsurance.com

Trusted Choice | INDEPENDENT INSURANCE AGENTS

THANK YOU to Frontline Crop Solutions for being our meal sponsor!

FRONTLINE
Crop Solutions

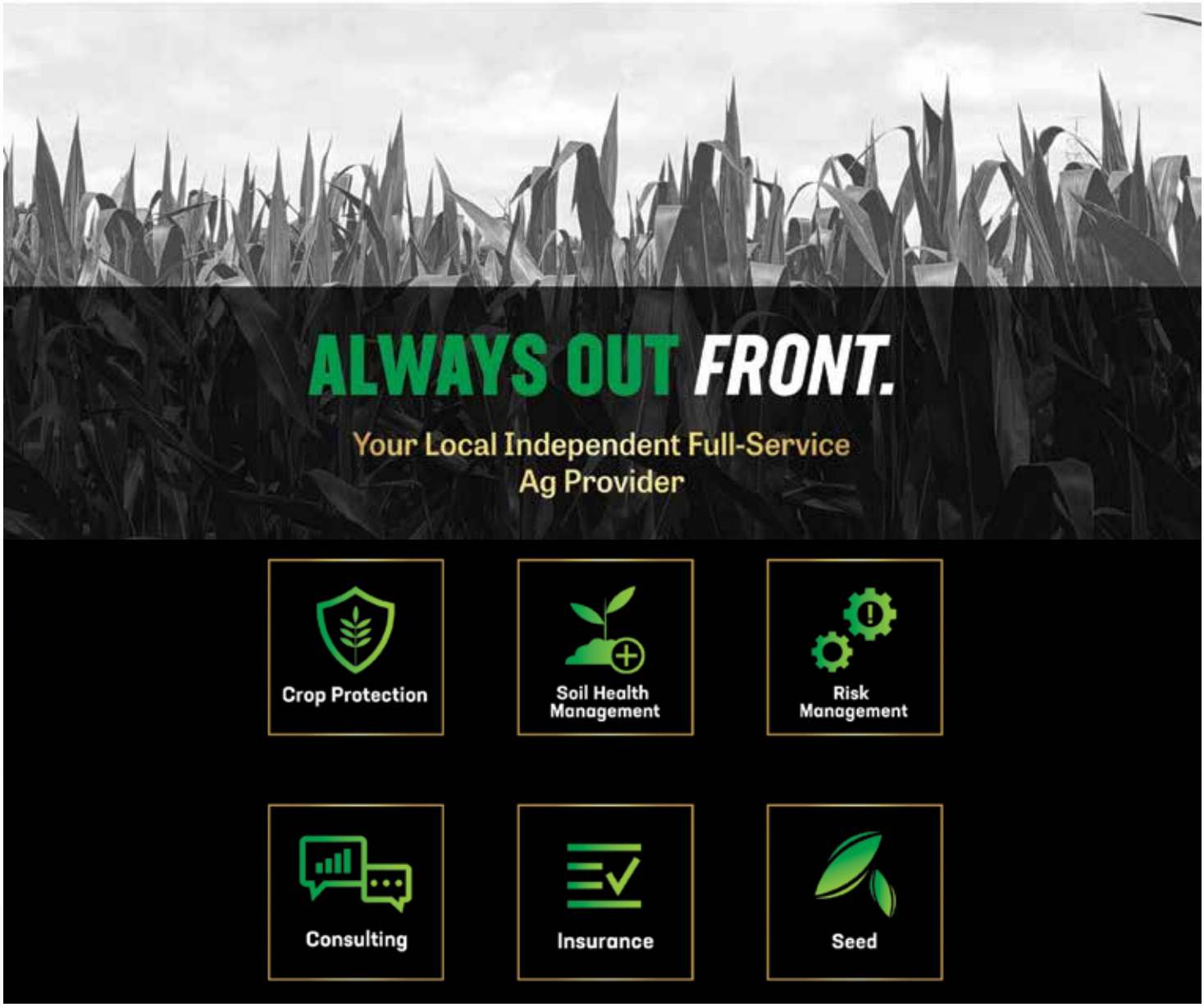

200 5th Street , Box 354 • Garretson SD 57030

605-594-3232 • www.frontlinecrops.com

RETURN SERVICE REQUESTED

Presorted
First Class
US Postage
PAID
SlateGroup

TO:

I-29 BULL RUN
c/o Philip Eggers
25750 476th Avenue
Sioux Falls, SD 57104

FIRST CLASS MAIL – TIME DATED MATERIAL

EGGERS Southview Farms
Tim & Philip Eggers
Sioux Falls, SD
605.351.5438

SECTION 16 CATTLE COMPANY
Erik Scott 605.214.1332
Craig Broughton 605.951.7595
Canton, SD

TCR cattle co
Troy & Shannon Rasmussen
Aurora, SD
605.690.0100

MARK FAMILY Simmental Viborg, SD
Andy & Janna Mark
Viborg, SD
712.441.5920

SATURDAY
MARCH 11, 2023
6:00 PM

W.H. LYON FAIRGROUNDS EXPO BLDG.
SIOUX FALLS, SD

AN ELITE OFFERING OF HEREFORD, ANGUS & SIMMENTAL BULLS, PLUS REGISTERED & COMMERCIAL FEMALES.

DVAuction Broadcasting Real-Time Auctions

The **Livestock Link**

facebook.com/i29bullrun