

POWER & PERFORMANCE

PRODUCTION SALE – JUNE 10, 2023 – 10 AM



Lot 22 • C1164729

At the Ranch

997 N. Dade 91
Lockwood, MO 65682



DVAuction.com
(402) 316-5460 • Must Pre-Register



Lot 32 • C1164713

Selling 80+ Lots!

Lot 31 • C1164712



Lot 34 • C1154300



SCHEDULE OF EVENTS:

Friday, June 9

- 9 AM Cattle viewing all day/evening
- 10 AM Midwest Junior Beefmaster Open Heifer & Bull Show. Open to all Beefmasters, hope you can make it. Judge - Dr. Tommy Perkins. Contact Debbie Elder, 417-296-3454 for details and entries.
- 4 PM Joe Mask, PhD, BBU Executive Vice President "What Can a Member Expect from their Association?"
- 5 PM Tommy Perkins, PhD "The Importance of Beefmaster Phenotypes"
- 6:30 PM Social and Beef Brisket Dinner

Saturday, June 10

- 8 AM Cattle Viewing
- 10 AM Power & Performance Sale

Rhonda and I would like to invite you to view an outstanding set of Beefmaster cattle, along with very interesting and educational seminars by Dr. Tommy Perkins and Dr. Joe Mask, followed by a delicious beef brisket dinner.

CO-SALE MANAGERS:



RCCM

Mike Green
(979) 229-6563

Bruce Robbins
(210) 816-5136

AUCTIONEER:

Anthony Mihalski
(210) 415-0888



PAUL & RHONDA WALLEN

(417) 808-0296 / (417) 276-9843

wallenprairieranch.com

Follow us on Facebook!
Paul-Rhonda Wallen



ACCOMMODATIONS:

Super 8 by Wyndham - Lamar, MO
(417) 682-6888 (25 minutes away)

Orleans Trail - Stockton, MO
(417) 276-3566 Ext 1 (20 minutes away)

Chain hotels available Joplin, MO (1 hour away)
and Springfield, MO (1 hour away)

CLOSEST MAJOR AIRPORT:

Springfield-Branson National Airport





ShowMe Source

for Custom Semen Collection

-CSS Export Facility-

-Storage and Shipping-

-Breeding Supplies-

-Tanks-

8134 E. State Hwy C Strafford, MO 65757

www.ShowMeGen.com | 417-736-2125

Your one stop shop for all your livestock needs



LOCKWOOD, MO
417-232-4525

- **VACCINE SPECIALS ON PURCHASES OVER \$200**
- **CUSTOM RATIONS**
- **PASTURE CHEMICALS**
- **BULK & BAGGED FEED**
- **ALL YOUR FLY SEASON NEEDS**



Welcome Friends!

We want to invite you to our fourth WPR POWER AND PERFORMANCE PRODUCTION SALE, June 10, 2023, at 10:00 a.m. here at the ranch. We would like to thank all our past and future customers for their support, we really appreciate all of you!

We have a tremendous offering of top-quality Open Heifers, Bred Heifers, Donor Prospects, and Herd Sire Prospects. All with breed leading EPD's, scan data, and individual performance. There are 23 WPR Trait Leaders along with 12 Trait Leader sons of WPR bulls on the BBU Trait Leader List, right now, for a total of 35 Trait Leaders!

Please join us, along with our guest consignors: Roger & Cindy Holden, Bo & Laura Johnson, T.J. & Lexi Rainwater, Carl & Fran Ditta, Mason Chambers & Charla Smith, Bruce & Courtney Bassler, Kent Aebischer, Jason & Ash Simmons, on June 9th and 10th for good fellowship, good cattle, good food, Beefmaster show, along with two very informative and interesting speakers; Dr. Tommy Perkins and Dr. Joe Mask.

If you have any questions or want phone bid assistance, contact myself, Paul 417-808-0296, Mike Green 979-229-6563, Bruce Robbins 210-861-5136, Anthony Milhalski 210-415-0888.

Hope you can join us here, but if you cannot attend, it will be on DVAuction.com. (*In order to bid online you must pre-register at DVAuction.com*). Hauling will be available.

For directions to the ranch, it is BEST to use "GOOGLE MAPS" and go to Wallen Prairie Ranch Beefmasters.

Thank you very much and looking forward to seeing you here at the ranch!

Paul & Rhonda Wallen



Sales & Service

P. O. Box 304 • Franklin, GA 30217
979-229-6563 • threeg1990@yahoo.com

Dear Beefmaster Breeders,

Mark your calendar for one of the most anticipated Production Sales of each year, the Wallen Prairie Power and Performance Production Sale, June 10, 2023 at the Ranch in Lockwood, MO at 10 am.

Each and every year Breeders assemble to compete for the opportunity to put a Wallen animal in their herd. Why? Well when you see Wallen cattle they usually top the Sales and Futurities because of their uncanny ability to have structural correctness, depth of rib, muscle and heavy bone. Not to mention that Paul and Rhonda spent years to culminate Breed bloodlines that have truly worked in their breeding and mating philosophy. The EPD's are high and the scan data is tremendous. This will allow you as Breeders to acquire and put to work their success in your breeding program.

We are excited to welcome and offer special lots consigned by Roger Holden, T J Rainwater, Bruce and Courtney Bassler, Carl and Fran Ditta, Jason Simmons, Bo and Laura Johnson, Mason and Chambers and Kent Aebischer. They to have adopted the Wallen breeding in their herds.

The schedule of events is filled with fun. 10 am Friday will be the Midwest Junior heifer and bull show. 4pm, Dr. Joe Mask, EVP BBU will catch us up on association member expectations from BBU. 5pm, Dr. Tommy Perkins will talk the importance of Beefmaster phenotype. 6;30 pm, social and dinner. Sale Saturday at 10am.

The Sale will be live on Dvauction Sale day . Our Sales team of myself, Bruce Robbins and Anthony Mihalski will be glad to help you in any way we can.

See you in Lockwood, Friday and Saturday, June 9/10.

Sincerely,

Mike Green
3G Cattle Sales and Consultation

ROBBINS

C A T T L E

CONSULTING & MARKETING

Dear Beefmaster Breeder,

Get Ready now for the **WALLEN PRAIRIE RANCH POWER AND PERFORMANCE PRODUCTION SALE** to be held at the ranch in **LOCKWOOD MISSOURI ON JUNE 10, 2023.**

This **production sale offering** has everything you desire to help you build a better performance Beefmaster and with the individual powerful conformation you want to help you create a great looking Beefmaster! Paul and Rhonda have worked tirelessly to produce quality individuals with the growth performance and carcass traits necessary to improve your breeding program and your bottom line! This will be your opportunity to select from a large group of Wallen Prairie Ranch individuals being offered in every category that will be the powerful compliment to your breeding program that will be your key for success!

Over 90 lots from Wallen Prairie Ranch and a few guest consignors will come together for a tremendous opportunity for all who get involved. **Herdsire prospects** that have it all in terms of powerful conformation with everything you need to build a better performance Beefmaster. **Bred heifers** that are a wonderful combination of individual performance and powerful conformation with babies building in the belly that will be the next generation all-stars! **Open heifers** that will impress the most discriminate breeder! Add in the guest consignor consignments and you quickly realize the **Power with quality** is the name of the game and you need to be here!

Make plans now to **join us Friday** to look at the sale offering in the grass traps and enjoy the informative seminar speakers and topics then enjoy the fantastic **food and Beefmaster friends!** However, if you can not join us make sure you **tune in Saturday on DV Auctions** for live bidding opportunities.

If you have any questions or need any assistance of any kind do not hesitate to contact myself, Mike or of course Paul and Rhonda. We are all here to help you be more successful in your Beefmaster business and with the addition of a Wallen Prairie Ranch Beefmaster it is assured!

See you in Lockwood!
Bruce Robbins

DVAuction

www.dvauction.com

Watch & Bid online for FREE!

Can't make the sale?

Let DVAuction bring the sale to you!

Busy during the sale?

Let DVAuction represent your bid!

Visit www.dvauction.com and Register!

It's as easy as 1, 2, 3...

1. Create an account at www.dvauction.com under the "create new account" tab
2. Apply for bidding by clicking "apply for bidding" in the upper left corner of your screen, at least 24 hours prior to the auction
3. Tune into the sale and make your purchases!

For General Questions Please Contact Our Office:
(402) 316-5460 or support@dvauction.com

*High Speed Internet Access Required

Sale Terms and Conditions

Bidding: Each animal will be sold to the highest bidder without reserve.

Bidding Dispute: The Auctioneer in charge will settle any dispute as to bids, and his decision on such matters shall be final.

Cash Sale: All sales are for cash unless satisfactory credit arrangements, including any possible reservation of security interest by the seller, have been made with the seller prior to sale. The failure of a member buyer to pay the appropriate party the sale amounts when due may constitute a cause for exclusion from BBU pursuant to Article I, Section 10 of the BBU Bylaws.

Buyer's Risk at the Time of Sale: The risk of loss and injury of each animal passes to the buyer as soon as it is sold.

Certificates of Registration: A transferred certificate of registration must be furnished by the seller free of charge to the buyer for each animal **within 45 days** following the later of either the date of sale or upon the receipt of full payment.

Health Guarantees: Unless otherwise announced, the seller guarantees that all animals are eligible for interstate shipment as required by applicable federal and state regulations.

Announcements: If there is any inconsistency in information in terms of the sales materials (e.g. sale catalog, supplemental sheets, sale day announcements, 1) sale day announcements will control over both the supplement sheet and the sale catalog, and 2) the supplement sheet will control over the sale catalog.

Identification Responsibilities: 1) Prior to the sale, the seller must ensure that each animal has a readable permanent identification mark (tattoo, hot-iron brand or freeze brand) corresponding to its registration identification and 2) The buyer must check all permanent identification marks for accuracy upon possession and report any discrepancies to the seller immediately.

Artificial Insemination (AI) Certificates and Embryo Transfer (ET) Bills of Sale: AI certificates and ET bills of sale will be the responsibility of the seller.

Conformance with Registration Guarantees: 1) The seller guarantees that all sold animals are registered in accordance with the rules of BBU and 2) The seller guarantees to the buyer that all sold animals conform to the registration certificate as entered in the Herd Book of BBU.

Official BBU Information: All existing available official BBU information, including calf source, service sire and/or potential service sires (registration numbers) and performance data must be included in the final sales catalog.

Pedigree, Performance and Genetic Information Guarantees: The seller guarantees to the buyer that: 1) the pedigree, performance data and genetic information, as represented in any sales materials (including sale catalog, supplemental sheet or sale day announcement), are accurate; and, 2) all information from the BBU database is accompanied by an accurately stated "as of" date. The absence in any sales materials of a specific designation on the pedigree of an animal does not establish that the animal in question is not a carrier of such genetic defect.

Breeding Guarantees:

1) The seller guarantees that all animals are breeders, with the exception of: (a) calves under 12 months of age at the time of the sale; (b) animals shown after the sale has occurred (in such cases, the breeding guarantees, if any, will be those guarantees as are agreed upon between the seller and the buyer); (c) animals who suffer injury or disease following the sale; (d) animals administered any super ovulation drug or growth hormone after purchase; and, (e) animals subjected to gross negligence by or willful misconduct on the part of the buyer.

2) Bulls eighteen (18) months or older are guaranteed by the seller to have passed a Bull Breeding Soundness Evaluation (BSE) and to have been certified a satisfactory potential breeder by a licensed veterinarian within forty-five (45) days prior to sale date. Results of the BSE must be reported on a fully completed official form and attached to the health papers required for the sale.

3) If within one-hundred twenty (120) days from the date of sale, the bull has failed to pass a BSE certified by a licensed veterinarian, buyer must send seller written notification of the failure of the test within one-hundred and twenty (120) days from the date of sale and include the BSE test results. Within sixty (60) days after seller's notification of the failed BSE test, buyer and seller shall identify a mutually agreeable licensed veterinarian or technician certified by a licensed veterinarian to perform another BSE on the bull at the buyer's expense. The results of the test shall be deemed final and conclusive of this matter and binding on buyer and seller. If, in the opinion of said veterinarian or technician, the bull is unable to pass a BSE and be confirmed a satisfactory potential breeder, he shall so certify in writing to the seller and the buyer which shall include the official form used by the Society of Theriogenology or the official BBU BSE form. In such event the buyer may return the bull to the farm of seller, provided the bull is in good condition and in compliance with the health requirements of the seller's state, for a refund of the full purchase price. The acceptance of the refund of the full purchase price shall in any case be deemed full satisfaction and settlement of the matter. The seller and buyer shall bear equally all reasonable and necessary transportation expenses that are incurred in returning the animal to seller.

Unless otherwise agreed by the buyer and the seller, the seller makes no guarantees with respect to the ability to freeze semen.

4) Females younger than twenty-four (24) months of age can be sold as open. Females sold as open are guaranteed by seller to be open. Any female is considered a breeder if she is certified to be pregnant by a licensed veterinarian at the time of sale and/or has a nursing calf at side with no further fertility guarantee. Cows (including donor cows) with calves at side six (6) months or older must be certified to be pregnant by a licensed veterinarian.

5) "Safe-in-calf" females are guaranteed by the seller to have been examined by a competent veterinarian or reproductive technician and determined to be safe-in-calf by examination or other proven method (e.g., ultrasound, pregnancy blood tests, and rectal palpation). "Served" females are not guaranteed to be in calf. "Exposed" females have been exposed but are not guaranteed to be in calf. "Open" females are guaranteed by the seller to be without calf.

6) A Donor female (unless otherwise agreed by the buyer and the seller) is a female: (a) that has been used in an embryo transfer program and shall not be guaranteed to be a breeder after the date of the sale, (b) that is not guaranteed to be a breeder after the date of the sale, when that female is to be used, or attempted to be used, in an embryo transfer program.

7) The seller makes the following guarantees with respect to all "pregnant recipients": (a) that the female is pregnant, (b) that the resulting calf is of the pedigree represented, and (c) that the resulting calf is of the sex represented (if so represented).

Flushes and Time Requirements: A flush consists of all viable embryos, transferred or frozen, received from a female as the result of the administration of any super ovulation drug. The sale of a flush or resulting pregnancies must specify in the sale catalog the number of pregnancies guaranteed by seller and the disposition of any other pregnancies resulting from the flush, the disposition of any frozen embryos resulting from the flush and any additional charge for the recipient cows. The maximum time for the delivery of the guaranteed results must be specified along with a payment schedule. Non-delivery or only partial delivery by the specified time by the seller will result in a pro-rata refund of all monies paid by the buyer for such flush or pregnancies not delivered.

Disclosure of Prior Procedures: The seller must disclose in the catalog or from the block any circumcision or other surgical alteration of any underline of any male or female known to the seller and of any single egg or super-ovulation flush of any female known to the seller.

Semen: Unless otherwise agreed by the buyer and the seller (with respect to the sale of semen), the seller makes no guarantees with respect to the performance or characteristics of such semen and the buyer is purchasing such semen "as is."

Embryos Embryos being offered for sale will be sold "as is" unless the seller provides additional guarantees.

Clones: Only BBU replication cell-cloned animals shall be eligible for registration and eligible to sell. Genetically modified animals shall not be eligible for registration and cannot sell. Cloned animals shall be guaranteed by the seller to be breeders under the same terms of the agreement for females and bulls. Any additional guarantees with respect to clones shall be by separate agreement between buyer and seller.

No Sex Guarantees: There are no representations as to the sex of offspring unless the seller makes a specific guarantee that offspring will be of a particular sex.

Disclosure or Retention of Genetic Materials: If seller retains any genetic materials of an animal being sold that can be used for cloning, the seller must disclose such fact to any potential buyers prior to the sale.

Privileges of Return or Adjustment Options:

- 1) With the exception of any applicable transportation expenses described herein, a seller shall never be liable to a buyer for an amount greater than the original selling price of any animal sold under these Sales Terms and Conditions.
- 2) Unless otherwise stated, all claims for adjustment or refund must be made in writing to the seller within 180 days following the sale of the animal in question.
- 3) If an animal is claimed to be a non-breeder, the animal may be returned to the seller if it is in good condition and complies with the health requirements of the seller's state. At the option of the buyer, the seller may issue a credit to the buyer for use in a future purchase or provide an animal of equal value subject to the approval of buyer. If the buyer exercises either such option, the claim shall be deemed fully and satisfactorily resolved. However, in the event that the buyer requests a refund of the purchase price, the seller may, at its option, either issue a refund of the full purchase price or, shall have 180 days from the date the animal is returned to the seller's farm to conduct a trial to demonstrate the returned animal is a breeder. Refund of the full purchase price or demonstrated proof that the animal is a breeder during the test trial shall be deemed full satisfaction and settlement of the claim. Any expense incurred for transporting an animal claimed to be a non-breeder will be the responsibility of the buyer, except that the seller will be responsible for transportation costs in excess of the distance between the buyer's farm and the location where the sale took place. If the seller proves the animal to be a breeder, it will be the obligation of the to take delivery of the animal and pay for all transportation expenses.
- 4) If a female sold as "safe in calf" proves not to be in calf, the seller must make a satisfactory adjustment on the purchase price to the buyer or, at the buyer's option, refund the purchase price upon return of the animal to the farm of the seller. Any claim for adjustment or refund under this paragraph must be in writing to the seller within 180 days of the sale of the animal in question.
- 5) If a female represented as "safe in calf" to a certain bull at the time of sale proves to have been bred to a different bull, the seller must make a satisfactory adjustment on the purchase price to the buyer or, at the buyer's option, refund the purchase price upon return of the animal to the farm of the seller. Any claim for adjustment or refund under this paragraph must be made in writing to the seller within 180 days of the birth of the calf.
- 6) If a female sold as "open" proves to be with calf, the buyer may return the animal to the farm of the seller prior to calving for a refund of the full purchase price or for another animal of equal value, whichever is acceptable to the buyer. Seller is responsible for all transportation expenses.
- 7) If an animal is sold and subsequently becomes ineligible for registration under the rules of BBU for reasons other than incorrect parentage, the seller must make a satisfactory adjustment on the purchase price to the buyer, or at the option of the buyer, refund the purchase price upon the return of the animal to the farm of the seller.
- 8) If an animal (including the offspring of a pregnant recipient) is sold and through parentage verification is proven to have incorrect parentage, as represented by the animal's certificate of registration, and for which correct parentage can be determined, the seller is obligated to make a satisfactory adjustment on the purchase price to the buyer or, at the buyer's option, refund the purchase price upon the return of the animal to the farm of the seller. Any claim for adjustment or refund under this paragraph must be made in writing to the seller on or before the second anniversary of the date of the sale.
- 9) If the resulting calf of a pregnancy is not of the sex represented at the time of the sale, the seller is obligated to make a satisfactory adjustment on the purchase price to the buyer or, at the buyer's option, refund the purchase price upon the return of the animal to the farm of the seller. Any claim for adjustment or refund under this paragraph must be made in writing to the seller on or before the first anniversary date of the sale.
- 10) Unless stated otherwise, all transportation expenses incurred will be the responsibility of the buyer, except that the seller will be responsible for transportation costs in excess of the distance between the buyer's farm and the location where the sale took place.

Genetic Defects and Factors: Required Disclosures Relating to Certain Test Results or Potential Carrier Status of an Animal:

- 1) In advance of any sales of an animal, the seller shall have the affirmative duty to notify any potential buyer of any test results in which an animal for sale has tested positive (under a test and at a laboratory approved by BBU) as a carrier of any genetic defect or genetic factor recognized by BBU.
- 2) The seller guarantees that a bred female will not produce a calf with an inherited deformity occurring in Bovine for a period of nine months following date of sale.

Miscellaneous:

- 1) The above terms and conditions of sale constitute a contract between the buyer and the seller and are equally binding upon both parties. Each sale or resale of an animal constitutes a separate transaction.
- 2) Neither BBU nor any director, officer, employee or representative of BBU or any of its related entities shall be liable in any way with respect to a transaction conducted under these Sales Terms and Conditions; nor shall BBU, its directors, officers, employees or representatives be responsible in any way for enforcing the terms and conditions of any agreement between a buyer and a seller. Each buyer and seller agree to hold BBU, its directors, officers, employees, representatives and related entities harmless from all damages, expenses, claims, losses and other liabilities associated with a transaction conducted under these Sales Terms and Conditions.
- 3) No sponsor, sale manager, or other person connected with the management of a sale shall be liable in any way with respect to transactions conducted under these Sales Terms and Conditions.
- 4) These sale terms and conditions and all rights, obligations and duties arising hereunder and all disputes arising hereunder will be construed in accordance with, and governed by, the laws of the state in which the sale occurs, without giving effect to such state's choice of law rules.
- 5) UNLESS OTHERWISE EXPRESSLY STATED IN THESE SALE TERMS AND CONDITIONS OR ANY OTHER WRITTEN AGREEMENT BETWEEN THE PARTIES RELATING TO THE SALE OF BEEFMASTER, BEEFMASTER ADVANCER, E6 OR UPGRADING CATTLE UNDER THESE SALE TERMS AND CONDITIONS, SELLER MAKES NO OTHER WARRANTIES, EXPRESS OR IMPLIED, INCLUDING ANY IMPLIED WARRANTY OF MERCHANTABILITY OR FITNESS FOR A PARTICULAR PURPOSE, EVEN IF SUCH PURPOSE IS KNOWN TO THE PARTIES. THE REMEDIES PROVIDED IN THESE SALE TERMS AND CONDITIONS ARE THE EXCLUSIVE REMEDIES OF THE BUYER, OR ANY PARTY CLAIMING THROUGH THE BUYER, AND UNDER NO CIRCUMSTANCES WILL THE SELLER BE LIABLE FOR ANY INCIDENTAL, INDIRECT, SPECIAL, CONSEQUENTIAL, PUNITIVE OR EXEMPLARY DAMAGES UNDER ANY INDEMNITY PROVISION OR OTHERWISE.



Voluntary Classification Guidelines:

Cattle are visually inspected by a BBU field representative for desirable traits. Each animal is classified according to BBU's Standards of Excellence.

Any bull or female in the "U" category will be so designated on the BBU Certificate of Breeding along with the date and initials of the BBU field representative. To be presented for a "U" classification, males and female must be a minimum of 8 months with no upper age limit. Classification of Certified Beefmaster cattle is \$5.00 per head or \$350.00 per stop, whichever is greater.

Any bull or female in the "X" category will be removed from the registry by BBU's office and so noted by correspondence to the member. BBU will not charge the member a classification fee for an "X" animal.

Bulls must have a yearling scrotal measurement (taken between 320-410 days of age) of at least 30 cm to meet the "U" qualification. A measurement of 34 cm is the objective.

All cattle presented for classification must have permanent identification and must be certified or an application for certification must be presented to the field representative.

To receive a number score all animals must have a "U" classification.

All animals (male and female) aged 13 months and up may be presented for "U" classification and number scores for conformation and underline, with the stipulation that if the animal is seen later in a BBU Approved or Sanctioned Sale it is subject to reclassification by the BBU field service representative at the sale (at no charge).

Scrotal Circumference Scores:

SCORE	AGE		
	15-20 Mo. Old	21-30 Mo. Old	Over 30 Mo. Old
Very Good	More than 37 cm.	More than 39 cm.	More than 40 cm.
Good	31-37 cm.	32-39 cm.	33-40 cm.
Poor	Less than 31 cm.	Less than 32 cm.	Less than 33 cm.

THIS IS A BBU APPROVED SALE AND FOLLOWS THE BBU VOLUNTARY SALE AGREEMENT (on file at the BBU Office).

BBU Mission Statement:

Our Mission is to enhance breeders' ability to raise and promote cattle based upon the founding "Six Essential".

- DISPOSITION
- FERTILITY
- WEIGHT
- CONFORMATION
- HARDINESS
- MILK PRODUCTION

Our Vision is to increase worldwide demand for Beefmaster Cattle.

Guiding Principles:

1. Always strive for breed improvement.
2. Never compromise integrity.
3. Expand...Encourage...Educate.



WALLEN PRAIRIE RANCH - BULL - POLLED

C1167771

ID #: 922 WPR LEGACY'S PRIDE
BREEDER: WALLEN PRAIRIE RANCH

DOB: 4-21-22
COLOR: DK RED

WPR LEGACY'S PRIDE, STUDY THE QUALITY OF THIS POLLED LEGACY CARLINA SON. SLICK POLLED, OUTSTANDING EPD'S AND SCAN DATA, \$T AND \$M TOP 1%. HAS THE STYLE, MUSCLE, STRUCTURE AND BONE THAT WILL CATCH YOUR EYE. DNA 62521012213 PV.

SIRE ** WPR'S THE TOTAL PACKAGE 7595 LE C954388 DNA US900
L BAR U 1/2 9/09
WPR'S CHICK MAGNET 1427 LE C1043912 DNA US40020189;
WALLEN PRAIRIE RANCH U 1/2 5/16
** 033 LE C940453 DNA US4056844 PV
COTTAGE FARM U 1/2 4/12
DAM WPR'S POLLED LEGACY 1753 LE C1086395 DNA 418170233E
WALLEN PRAIRIE RANCH

WPR'S PRIMETIME 2172 LE C1021784 DNA US400175408
WALLEN PRAIRIE RANCH U 1/2 11/13
WPR'S HERE'S THE BEEF 1554 LE C1058624 DNA US400649;
*WALLEN PRAIRIE RANCH U 1/1 5/16
** WPR'S MISS PRISS 0907 LE C984766
*WALLEN PRAIRIE RANCH U 1/1 9/14

WPR'S HEY JACK 1127 LE C1008605
WALLEN PRAIRIE RANCH
WPR'S CAPONE 1333 LE C1033266 DNA US400649482 ZHD5;
WALLEN PRAIRIE RANCH U 1/1 9/14

WPR'S BOMBSHELL 1042 LE C997931 DNA US400649473 ZH
WALLEN PRAIRIE RANCH U 1/1 9/14
DAM WPR'S CARLINA 1533 LE C1058657 DNA US400649511 ZHD5;
WALLEN PRAIRIE RANCH U 1/2 5/16
CHRK DOC'S HOT ROD 1765W LE C990851 DNA 9000652756
CHANNAROCK FARM

MS HOOD 828 H828 LE C1021434
*HIDDEN HOLLOW U 1/1 9/14
MS HOOD 681 H681 LE S23498 DNA US9002268086
HIDDEN HOLLOW

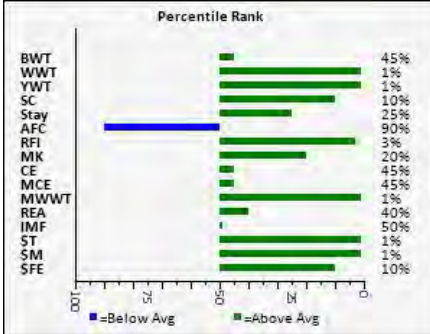

DAM

EPDS											ULTRASOUND EPDS			INDEXES	
	CED	BW	WWT	YWT	MILK	MCE	MWWT	SC	Stay	AFC	REA	%IMF	Rib Fat	\$T	\$M
EPD	3.7	0.1	68.7	88.0	11.4	3.2	45.8	1.1	1.6	-0.1	0.33	0.00	-0.020	152.47	53.41
ACC	PE	I	I	I	PE	PE	I		PE	PE	I	I	I		

INDIVIDUAL PERFORMANCE RECORDS								
	BW	WW	YW	Scrotal	REA	%IMF	Rib Fat	Rump Fat
Ratio	104	95	92	83	92	102	121	107
Contmp.	11	11	10	10	10	10	10	10
Adj. trait	67.0	699	1121	36.47	12.92	3.24	0.35	0.45



WALLEN PRAIRIE RANCH - BULL - POLLED

C1167770

ID #: 822 WPR ENCORE
BREEDER: WALLEN PRAIRIE RANCH

DOB: 4-20-22
COLOR: DK RED

WPR'S ENCORE, HERE IS A DARK RED, SLICK POLLED, TANK X CARLINA SON. THIS YOUNG MAN IS BUILT THE WAY YOU WANT. TOP 1% \$M, TOP 2% \$T, GREAT EPD'S AND SCAN DATA. DNA 62521012212 PV.

SIRE ** L BAR 5502 5502 LH C663482 DNA 056071A
L BAR U 1/2 4/98 BLD 6208A
DOUBLE L 7008 LH C941847 DNA 6315020402
L BAR
L BAR 4431 4431 LH C902368
L BAR
DAM TANK 376 376 RH C1031779 DNA 42816167445 GHD150K PV;
FIVE V BEEFMASTERS

TOP GUN 924-2-4 LH C899227 DNA 654A
ELM LAKE RANCH U 1/2 11/05 BLD 8874A
FIVE V TANKS MOMMA VINSON 934 934 RH C986300 DNA 12
*FIVE V BEEFMASTERS

3036 LE C878311 DNA 353545A
*SPEAR RANCHES
WPR'S HEY JACK 1127 LE C1008605
WALLEN PRAIRIE RANCH
WPR'S CAPONE 1333 LE C1033266 DNA US400649482 ZHD5;
WALLEN PRAIRIE RANCH U 1/1 9/14

WPR'S BOMBSHELL 1042 LE C997931 DNA US400649473 ZH
WALLEN PRAIRIE RANCH U 1/1 9/14
DAM WPR'S CARLINA 1533 LE C1058657 DNA US400649511 ZHD5;
WALLEN PRAIRIE RANCH U 1/2 5/16
CHRK DOC'S HOT ROD 1765W LE C990851 DNA 9000652756
CHANNAROCK FARM

MS HOOD 828 H828 LE C1021434
*HIDDEN HOLLOW U 1/1 9/14
MS HOOD 681 H681 LE S23498 DNA US9002268086
HIDDEN HOLLOW

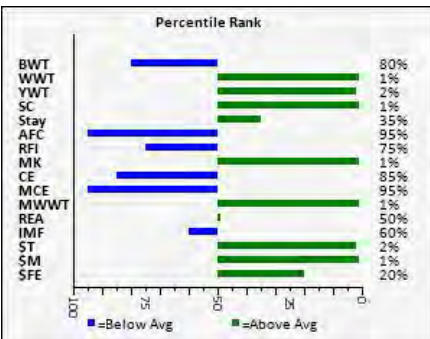

EPDS											ULTRASOUND EPDS			INDEXES	
	CED	BW	WWT	YWT	MILK	MCE	MWWT	SC	Stay	AFC	REA	%IMF	Rib Fat	\$T	\$M
EPD	2.1	1.1	56.9	84.5	15.0	2.1	43.4	1.9	0.9	0.4	0.25	-0.02	-0.034	146.46	43.18
ACC	PE	I	I	I	PE	PE	I		PE	PE	I	I	I		

INDIVIDUAL PERFORMANCE RECORDS								
	BW	WW	YW	Scrotal	REA	%IMF	Rib Fat	Rump Fat
Ratio	97	94	92	101	91	104	72	74
Contmp.	11	11	10	10	10	10	10	10
Adj. trait	72.0	687	1119	44.42	12.83	3.28	0.21	0.31



WALLEN PRAIRIE RANCH - BULL - SCURS

C1167769

ID #: 722 WPR HANK
BREEDER: WALLEN PRAIRIE RANCH

DOB: 4-20-22
COLOR: DK RED

WPR HANK, DARK RED, STOUT, POLLED LEGACY X CARLINA SON. HE HAD BIG SCURS WE REMOVED. GREAT EPD'S AND SCAN DATA. HUGE 60.20 \$M TOP 1%, TOP 2% \$T. HE IS THE RIGHT KIND. DNA62521012208 PV.

SIRE WPR'S POLLED LEGACY 1753 LE C1086395 DNA 4181702335
WALLEN PRAIRIE RANCH

** WPR'S THE TOTAL PACKAGE 7595 LE C954388 DNA US9001
*L BAR U 1/2 9/09
WPR'S CHICK MAGNET 1427 LE C1043912 DNA US40020189
WALLEN PRAIRIE RANCH U 1/2 5/16
** 033 LE C940453 DNA US4056844 PV
COTTAGE FARM U 1/2 4/12

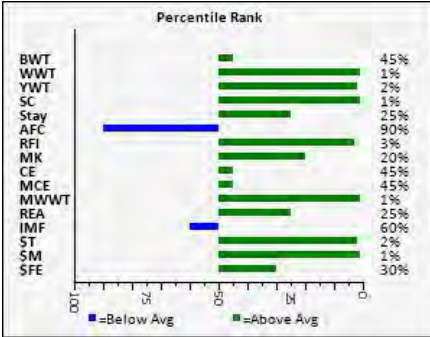

WPR'S PRIMETIME 2172 LE C1021784 DNA US400175408
WALLEN PRAIRIE RANCH U 1/2 11/13

WPR'S HERE'S THE BEEF 1554 LE C1058624 DNA US400649
*WALLEN PRAIRIE RANCH U 1/1 5/16

** WPR'S MISS PRISS 0907 LE C984766
*WALLEN PRAIRIE RANCH U 1/1 9/14

WPR'S HEY JACK 1127 LE C1008605
WALLEN PRAIRIE RANCH

WPR'S CAPONE 1333 LE C1033266 DNA US400649482 ZHD5
WALLEN PRAIRIE RANCH U 1/1 9/14

DAM WPR'S CARLINA 1533 LE C1058657 DNA US400649511 ZHD5
WALLEN PRAIRIE RANCH U 1/2 5/16

WPR'S BOMBSHELL 1042 LE C997931 DNA US400649473 ZH
WALLEN PRAIRIE RANCH U 1/1 9/14

CHRK DOC'S HOT ROD 1765W LE C990851 DNA 9000652756
CHANNAROCK FARM

MS HOOD 828 H828 LE C1021434
*HIDDEN HOLLOW U 1/1 9/14

MS HOOD 681 H681 LE S23498 DNA US9002268086
HIDDEN HOLLOW

EPDS											ULTRASOUND EPDS			INDEXES	
	CED	BW	WWT	YWT	MILK	MCE	MWWT	SC	Stay	AFC	REA	%IMF	Rib Fat	\$T	\$M
EPD	3.7	0.2	68.9	82.8	11.4	3.2	45.9	2.2	1.6	-0.1	0.45	-0.02	-0.025	143.50	60.20
ACC	PE	I	I	I	PE	PE	I		PE	PE	I	I	I		

INDIVIDUAL PERFORMANCE RECORDS								
	BW	WW	YW	Scrotal	REA	%IMF	Rib Fat	Rump Fat
Ratio	103	96	88	105	99	98	107	100
Contmp.	11	11	10	10	10	10	10	10
Adj. trait	68.0	702	1066	45.92	13.90	3.10	0.31	0.42



WALLEN PRAIRIE RANCH - BULL - POLLED

C1167768

ID #: 622 WPR HULK
BREEDER: WALLEN PRAIRIE RANCH

DOB: 4-20-22
COLOR: RED

WPR HULK, IS ANOTHER TOP QUALITY, YOUNG, HERDSIRE WITH BIG PERFORMANCE NUMBERS. TOP 1% WW, YW, MILK, MWWT, SC, \$T, \$FE. TOP 2% \$M. HE HAS THE BONE, MUSCLE & POWER YOUR LOOKING FOR. DNA62521012210 PV.

SIRE TANK 376 RH C1031779 DNA 42816167445 GHD150K PV
FIVE V BEEFMASTERS

** L BAR 5502 5502 LH C663482 DNA 056071A
*L BAR U 1/2 4/98 BLD 6208A

DOUBLE L 7008 LH C941847 DNA 6315020402
*L BAR

L BAR 4431 4431 LH C902368
L BAR

TOP GUN 924-2-4 LH C899227 DNA 654A
ELM LAKE RANCH U 1/2 11/05 BLD 8874A

FIVE V TANKS MOMMA VINSON 934 934 RH C986300 DNA 12
*FIVE V BEEFMASTERS

3036 LE C878311 DNA 353545A
*SPEAR RANCHES

WPR'S HEY JACK 1127 LE C1008605
WALLEN PRAIRIE RANCH

WPR'S CAPONE 1333 LE C1033266 DNA US400649482 ZHD5
WALLEN PRAIRIE RANCH U 1/1 9/14

DAM WPR'S CARLINA 1533 LE C1058657 DNA US400649511 ZHD5
WALLEN PRAIRIE RANCH U 1/2 5/16

WPR'S BOMBSHELL 1042 LE C997931 DNA US400649473 ZH
WALLEN PRAIRIE RANCH U 1/1 9/14

CHRK DOC'S HOT ROD 1765W LE C990851 DNA 9000652756
CHANNAROCK FARM

MS HOOD 828 H828 LE C1021434
*HIDDEN HOLLOW U 1/1 9/14

MS HOOD 681 H681 LE S23498 DNA US9002268086
HIDDEN HOLLOW

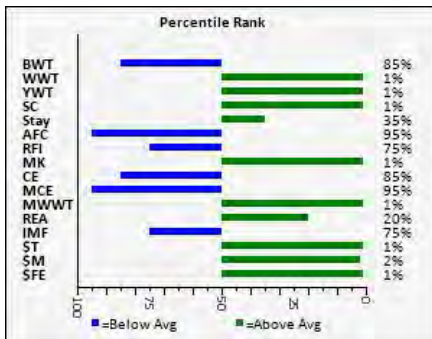

EPDS											ULTRASOUND EPDS			INDEXES	
	CED	BW	WWT	YWT	MILK	MCE	MWWT	SC	Stay	AFC	REA	%IMF	Rib Fat	\$T	\$M
EPD	2.1	1.4	58.2	99.5	15.0	2.1	44.1	2.5	0.9	0.4	0.53	-0.08	-0.023	171.48	36.32
ACC	PE	I	I	I	PE	PE	I		PE	PE	I	I	I		

INDIVIDUAL PERFORMANCE RECORDS								
	BW	WW	YW	Scrotal	REA	%IMF	Rib Fat	Rump Fat
Ratio	94	96	105	111	108	92	107	83
Contmp.	11	11	10	10	10	10	10	10
Adj. trait	74.0	702	1278	48.92	15.21	2.92	0.31	0.35



WALLEN PRAIRIE RANCH - BULL - POLLED

C1167767

ID #: 522 WPR WARRIOR
BREEDER: WALLEN PRAIRIE RANCH

DOB: 4-20-22
COLOR: LT RED

WPR WARRIOR, ANOTHER TOP THE LINE, YOUNG, POLLED BULL WITH THE BONE, MUSCLE, AND POWER. 14 EPD'S IN THE TOP 1% TO 45%. DNA 62521025741 PV.

SIRE WPR'S POLLED LEGACY 1753 LE C1086395 DNA 4181702335
WALLEN PRAIRIE RANCH

DAM WPR'S CARLINA 1533 LE C1058657 DNA US400649511 ZHD5
WALLEN PRAIRIE RANCH U 1/2 5/16

** WPR'S THE TOTAL PACKAGE 7595 LE C954388 DNA US900
*L BAR U 1/2 9/09

WPR'S CHICK MAGNET 1427 LE C1043912 DNA US40020189
WALLEN PRAIRIE RANCH U 1/2 5/16

** 033 LE C940453 DNA US4056844 PV
COTTAGE FARM U 1/2 4/12

WPR'S PRIMETIME 2172 LE C1021784 DNA US400175408
WALLEN PRAIRIE RANCH U 1/2 11/13

WPR'S HERE'S THE BEEF 1554 LE C1058624 DNA US400649
*WALLEN PRAIRIE RANCH U 1/1 5/16

** WPR'S MISS PRISS 0907 LE C984766
*WALLEN PRAIRIE RANCH U 1/1 9/14

WPR'S HEY JACK 1127 LE C1008605
WALLEN PRAIRIE RANCH

WPR'S CAPONE 1333 LE C1033266 DNA US400649482 ZHD5
WALLEN PRAIRIE RANCH U 1/1 9/14

WPR'S BOMBSHELL 1042 LE C997931 DNA US400649473 ZH
WALLEN PRAIRIE RANCH U 1/1 9/14

CHRK DOC'S HOT ROD 1765W LE C990851 DNA 9000652756
CHANNAROCK FARM

MS HOOD 828 H828 LE C1021434
*HIDDEN HOLLOW U 1/1 9/14

MS HOOD 681 H681 LE S23498 DNA US9002268086
HIDDEN HOLLOW

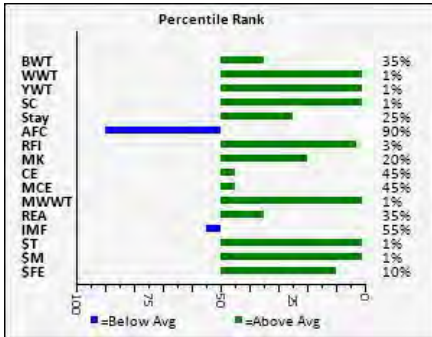

EPDS											ULTRASOUND EPDS			INDEXES	
	CED	BW	WWT	YWT	MILK	MCE	MWWT	SC	Stay	AFC	REA	%IMF	Rib Fat	\$T	\$M
EPD	3.7	-0.3	69.7	91.5	11.4	3.2	46.2	2.2	1.6	-0.1	0.39	-0.01	-0.035	158.78	56.12
ACC	PE	I	I	I	PE	PE	I		PE	PE	I	I	I		

INDIVIDUAL PERFORMANCE RECORDS								
	BW	WW	YW	Scrotal	REA	%IMF	Rib Fat	Rump Fat
Ratio	109	97	95	105	95	100	76	95
Contmp.	11	11	10	10	10	10	10	10
Adj. trait	64.0	710	1157	45.92	13.38	3.17	0.22	0.40



WALLEN PRAIRIE RANCH - BULL - POLLED

C1167766

ID #: 422 WPR ADMIRAL
BREEDER: WALLEN PRAIRIE RANCH

DOB: 4-16-22
COLOR: DK RED SF

WPR ADMIRAL, CHECK OUT THE STRUCTURE, BONE, MUSCLE AND POWER ON THIS YOUNG STUD. POLLED WITH TINY SCURS, Sired BY THE NATIONAL CHAMPION WPR'S EMPIRE. HEIFER FRIENDLY 68LBS. BW WITH A GOOD GROWTH SPREAD TO A 1233 LB. YW. GREAT SCAN DATA AND EPD'S. DNA 62521012209 PV.

SIRE WPR'S EMPIRE 17031 LE C1086672 DNA 41817023342 PV
WALLEN PRAIRIE RANCH

DAM WPR'S SMOKIN HOT 1522 LE C1058640 DNA 41817023341 PV
WALLEN PRAIRIE RANCH U 1/2 5/16

** WPR'S THE TOTAL PACKAGE 7595 LE C954388 DNA US900
*L BAR U 1/2 9/09

WPR'S CHICK MAGNET 1427 LE C1043912 DNA US40020189
WALLEN PRAIRIE RANCH U 1/2 5/16

** 033 LE C940453 DNA US4056844 PV
COTTAGE FARM U 1/2 4/12

WPR'S CAPONE 1333 LE C1033266 DNA US400649482 ZHD5
WALLEN PRAIRIE RANCH U 1/1 9/14

WPR'S CARLINA 1533 LE C1058657 DNA US400649511 ZHD5
WALLEN PRAIRIE RANCH U 1/2 5/16

MS HOOD 828 H828 LE C1021434
*HIDDEN HOLLOW U 1/1 9/14

WPR'S HEY JACK 1127 LE C1008605
WALLEN PRAIRIE RANCH

WPR'S CAPONE 1333 LE C1033266 DNA US400649482 ZHD5
WALLEN PRAIRIE RANCH U 1/1 9/14

WPR'S BOMBSHELL 1042 LE C997931 DNA US400649473 ZH
WALLEN PRAIRIE RANCH U 1/1 9/14

** WPR'S THE TOTAL PACKAGE 7595 LE C954388 DNA US900
*L BAR U 1/2 9/09

WPR'S 1266 1266 LE C1020992 DNA 41817021829
WALLEN PRAIRIE RANCH U 1/1 9/14

** 10/8 LE C958163
VAUGHN FAMILY FARMS U 1/1 9/14

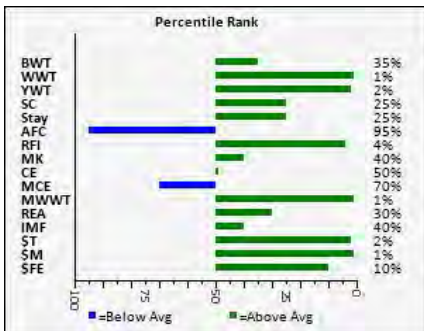

EPDS											ULTRASOUND EPDS			INDEXES	
	CED	BW	WWT	YWT	MILK	MCE	MWWT	SC	Stay	AFC	REA	%IMF	Rib Fat	\$T	\$M
EPD	3.5	-0.1	59.2	80.7	10.2	2.9	39.7	0.8	1.5	0.1	0.44	0.04	-0.028	140.61	42.94
ACC	PE	I	I	I	PE	PE	I		PE	PE	I	I	I		

INDIVIDUAL PERFORMANCE RECORDS								
	BW	WW	YW	Scrotal	REA	%IMF	Rib Fat	Rump Fat
Ratio	103	103	101	85	102	104	97	112
Contmp.	11	11	10	10	10	10	10	10
Adj. trait	68.0	754	1233	37.22	14.33	3.31	0.28	0.47



WALLEN PRAIRIE RANCH - BULL - POLLED

C1167765

ID #: 122 WPR BRUTUS
BREEDER: WALLEN PRAIRIE RANCH

DOB: 4-16-22
COLOR: LT RED

WPR'S BRUTUS, A AWESOME POLLED, TANK X CARLINA SON. TOP 1% WWT, YWT, SC, MK, MWWT, \$T, \$M. TOP 2% FE, TOP 35% REA, STAY. TOP 45% IMF. CHECK HIM OUT, THERE IS A LOT TO LIKE. DNA 62521025742 PV.

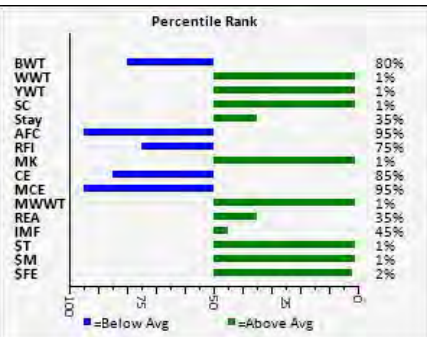

** L BAR 5502 5502 LH C663482 DNA 056071A
*L BAR U 1/2 4/98 BLD 6208A

DOUBLE L 7008 LH C941847 DNA 6315020402
*L BAR

L BAR 4431 4431 LH C902368
L BAR

TANK 376 376 RH C1031779 DNA 4281617445 GHD150K PV
FIVE V BEEFMASTERS

TOP GUN 924-2-4 LH C899227 DNA 654A
ELM LAKE RANCH U 1/2 11/05 BLD 8874A

FIVE V TANKS MOMMA VINSON 934 934 RH C986300 DNA 12
*FIVE V BEEFMASTERS

3036 LE C878311 DNA 353545A
*SPEAR RANCHES

WPR'S HEY JACK 1127 LE C1008605
WALLEN PRAIRIE RANCH

WPR'S CAPONE 1333 LE C1033266 DNA US400649482 ZHD5
WALLEN PRAIRIE RANCH U 1/1 9/14

WPR'S BOMBSHELL 1042 LE C997931 DNA US400649473 ZH
WALLEN PRAIRIE RANCH U 1/1 9/14

WPR'S CARLINA 1533 LE C1058657 DNA US400649511 ZHD5
WALLEN PRAIRIE RANCH U 1/2 5/16

DAM WPR'S CARLINA 1533 LE C1058657 DNA US400649511 ZHD5
WALLEN PRAIRIE RANCH U 1/2 5/16

CHRK DOC'S HOT ROD 1765W LE C990851 DNA 9000652756
CHANNAROCK FARM

MS HOOD 828 H828 LE C1021434
*HIDDEN HOLLOW U 1/1 9/14

MS HOOD 681 H681 LE S23498 DNA US9002268086
HIDDEN HOLLOW

EPDS											ULTRASOUND EPDS			INDEXES	
	CED	BW	WWT	YWT	MILK	MCE	MWWT	SC	Stay	AFC	REA	%IMF	Rib Fat	\$T	\$M
EPD	2.1	1.1	63.2	100.4	15.0	2.1	46.6	1.9	0.9	0.4	0.39	0.02	-0.020	173.94	41.80
ACC	PE	I	I	I	PE	PE	I		PE	PE	I	I	I		

INDIVIDUAL PERFORMANCE RECORDS								
	BW	WW	YW	Scrotal	REA	%IMF	Rib Fat	Rump Fat
Ratio	97	103	106	102	100	112	117	112
Contmp.	11	11	10	10	10	10	10	10
Adj. trait	72.0	759	1287	44.72	13.98	3.55	0.34	0.47



WALLEN PRAIRIE RANCH - BULL - POLLED

C1167764

ID #: 322 WPR EMPEROR
BREEDER: WALLEN PRAIRIE RANCH

DOB: 4-14-22
COLOR: DK RED

WPR EMPEROR, IS A DARK RED, POLLED, OUTSTANDING, HEIFER FRIENDLY, EMPIRE X SMOKIN HOT SON. GREAT 67# BW TO 1287#YW GROWTH SPREAD. CHECK HIM OUT HIS SCAN DATA AND EPD'S TOP 1% \$T, \$M. DNA 62521012211 PV.

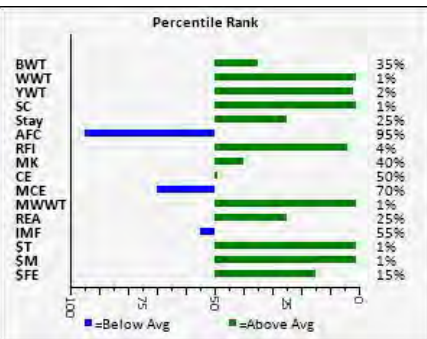

** WPR'S THE TOTAL PACKAGE 7595 LE C954388 DNA US900
*L BAR U 1/2 9/09

WPR'S CHICK MAGNET 1427 LE C1043912 DNA US40020189
WALLEN PRAIRIE RANCH U 1/2 5/16

** 033 LE C940453 DNA US4056844 PV
COTTAGE FARM U 1/2 4/12

WPR'S EMPIRE 17031 LE C1086672 DNA 41817023342 PV
WALLEN PRAIRIE RANCH

WPR'S CAPONE 1333 LE C1033266 DNA US400649482 ZHD5
WALLEN PRAIRIE RANCH U 1/1 9/14

WPR'S CARLINA 1533 LE C1058657 DNA US400649511 ZHD5
WALLEN PRAIRIE RANCH U 1/2 5/16

MS HOOD 828 H828 LE C1021434
*HIDDEN HOLLOW U 1/1 9/14

WPR'S HEY JACK 1127 LE C1008605
WALLEN PRAIRIE RANCH

WPR'S CAPONE 1333 LE C1033266 DNA US400649482 ZHD5
WALLEN PRAIRIE RANCH U 1/1 9/14

WPR'S BOMBSHELL 1042 LE C997931 DNA US400649473 ZH
WALLEN PRAIRIE RANCH U 1/1 9/14

DAM WPR'S SMOKIN HOT 1522 LE C1058640 DNA 41817023341 PV
WALLEN PRAIRIE RANCH U 1/2 5/16

** WPR'S THE TOTAL PACKAGE 7595 LE C954388 DNA US900
*L BAR U 1/2 9/09

WPR'S 1266 1266 LE C1020992 DNA 41817021829
WALLEN PRAIRIE RANCH U 1/1 9/14

** 10/8 LE C958163
VAUGHN FAMILY FARMS U 1/1 9/14

EPDS											ULTRASOUND EPDS			INDEXES	
	CED	BW	WWT	YWT	MILK	MCE	MWWT	SC	Stay	AFC	REA	%IMF	Rib Fat	\$T	\$M
EPD	3.5	-0.2	66.2	85.8	10.2	2.9	43.3	1.6	1.5	0.1	0.45	0.00	-0.028	148.97	52.06
ACC	PE	I	I	I	PE	PE	I		PE	PE	I	I	I		

INDIVIDUAL PERFORMANCE RECORDS								
	BW	WW	YW	Scrotal	REA	%IMF	Rib Fat	Rump Fat
Ratio	104	114	106	100	103	97	97	155
Contmp.	11	11	10	10	10	10	10	10
Adj. trait	67.0	834	1287	44.12	14.46	3.07	0.28	0.65



WALLEN PRAIRIE RANCH - BULL - POLLED

C1157114

ID #: 206 WPR ROCKY
BREEDER: WALLEN PRAIRIE RANCH

DOB: 9-28-21
COLOR: DK RED

WPR ROCKY, CHECK THIS YOUNG, POLLED HERDISRE OUT, A FULL BROTHER TO THE HIGH SELLING LOT AT THE 2023 HOUSTON SALES FOR \$26,000, WPR HEAVY HITTER. A WPR CARLINA SON OUT OF THE 2019 BOF #1 BULL, MILLER 838. GREAT SCAN DATA AND SIRE PERFORMANCE NUMBERS. DNA 62521025747 PV

DOUBLE L 7008 LH C941847 DNA 6315020402
*L BAR

TANK 376 376 RH C1031779 DNA 42816167445 GHD150K PV
FIVE V BEEFMASTERS

FIVE V TANKS MOMMA VINSON 934 934 RH C986300 DNA 12
*FIVE V BEEFMASTERS

** MAVERICK 17/557 LH C951166 DNA 31819115773 PV
LYSSY & SONS U 1/2 9/08

LYSSY 103/685 103/685 LH C1040110 DNA US4057578 ZHD50
LYSSY & SONS U 1/2 2/15

JEWELLA 004 LE C1002667 DNA US9001322415 ZHD50K
REXU 1/1 2/12

WPR'S HEY JACK 1127 LE C1008605
WALLEN PRAIRIE RANCH

WPR'S CAPONE 1333 LE C1033266 DNA US400649482 ZHD50
WALLEN PRAIRIE RANCH U 1/1 9/14

WPR'S BOMBSHELL 1042 LE C997931 DNA US400649473 ZH
WALLEN PRAIRIE RANCH U 1/1 9/14

WPR'S CARLINA 1533 LE C1058657 DNA US400649511 ZHD50
WALLEN PRAIRIE RANCH U 1/2 5/16

CHRK DOC'S HOT ROD 1765W LE C990851 DNA 9000652756
CHANNAROCK FARM

MS HOOD 828 H828 LE C1021434
*HIDDEN HOLLOW U 1/1 9/14

MS HOOD 681 H681 LE S23498 DNA US9002268086
HIDDEN HOLLOW

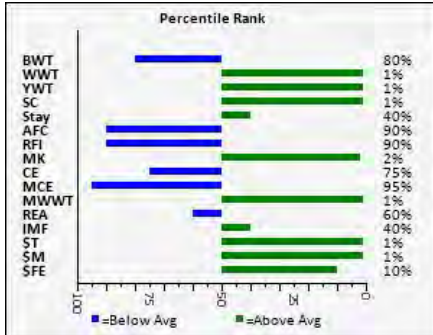

DAM

	EPDS										ULTRASOUND EPDS			INDEXES	
	CED	BW	WWT	YWT	MILK	MCE	MWWT	SC	Stay	AFC	REA	%IMF	Rib Fat	\$T	\$M
EPD	2.7	1.1	63.1	96.9	14.6	2.4	46.2	1.8	0.3	-0.2	0.17	0.04	-0.027	168.36	43.15
ACC	0.17	0.50	0.51	0.51	0.14	0.04	0.26	0.46	0.07	0.03	0.49	0.54	0.47		

INDIVIDUAL PERFORMANCE RECORDS								
	BW	WW	YW	Scrotal	REA	%IMF	Rib Fat	Rump Fat
Ratio	101	97	102	100	92	107	88	112
Contmp.	6	6	4	4	4	4	4	4
Adj. trait	70.0	795	1358	40.51	14.08	3.21	0.21	0.47



WALLEN PRAIRIE RANCH - BULL - SCURS

C1157105

ID #: 209 WPR BIG DADDY
BREEDER: WALLEN PRAIRIE RANCH

DOB: 9-26-21
COLOR: DUN

WPR BIG DADDY, MILLER 838, 2019 #1 BOF, COMBINED WITH WPR CARLINA, BREED LEADING DONOR AND HOUSTON HEIFER CALF CHAMPION. A GREAT COMBO FOR SOME GREAT CALFS. DNA 62521025750 PV.

DOUBLE L 7008 LH C941847 DNA 6315020402
*L BAR

TANK 376 376 RH C1031779 DNA 42816167445 GHD150K PV
FIVE V BEEFMASTERS

FIVE V TANKS MOMMA VINSON 934 934 RH C986300 DNA 12
*FIVE V BEEFMASTERS

** MAVERICK 17/557 LH C951166 DNA 31819115773 PV
LYSSY & SONS U 1/2 9/08

LYSSY 103/685 103/685 LH C1040110 DNA US4057578 ZHD50
LYSSY & SONS U 1/2 2/15

JEWELLA 004 LE C1002667 DNA US9001322415 ZHD50K
REXU 1/1 2/12

WPR'S HEY JACK 1127 LE C1008605
WALLEN PRAIRIE RANCH

WPR'S CAPONE 1333 LE C1033266 DNA US400649482 ZHD50
WALLEN PRAIRIE RANCH U 1/1 9/14

WPR'S BOMBSHELL 1042 LE C997931 DNA US400649473 ZH
WALLEN PRAIRIE RANCH U 1/1 9/14

WPR'S CARLINA 1533 LE C1058657 DNA US400649511 ZHD50
WALLEN PRAIRIE RANCH U 1/2 5/16

CHRK DOC'S HOT ROD 1765W LE C990851 DNA 9000652756
CHANNAROCK FARM

MS HOOD 828 H828 LE C1021434
*HIDDEN HOLLOW U 1/1 9/14

MS HOOD 681 H681 LE S23498 DNA US9002268086
HIDDEN HOLLOW

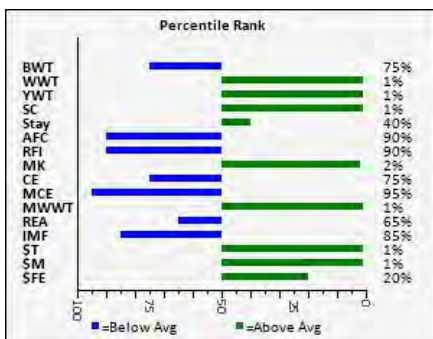

DAM

	EPDS										ULTRASOUND EPDS			INDEXES	
	CED	BW	WWT	YWT	MILK	MCE	MWWT	SC	Stay	AFC	REA	%IMF	Rib Fat	\$T	\$M
EPD	2.7	0.9	62.5	92.3	14.6	2.4	45.9	1.9	0.3	-0.2	0.13	-0.12	-0.025	158.38	46.10
ACC	0.17	0.50	0.51	0.51	0.14	0.04	0.26	0.46	0.07	0.03	0.49	0.54	0.47		

INDIVIDUAL PERFORMANCE RECORDS								
	BW	WW	YW	Scrotal	REA	%IMF	Rib Fat	Rump Fat
Ratio	101	98	96	100	91	71	113	105
Contmp.	6	6	4	4	4	4	4	4
Adj. trait	70.0	804	1285	40.90	13.88	2.12	0.27	0.44



WALLEN PRAIRIE RANCH - BULL - SCURS

C1151559

ID #: 148 WPR EL CHAPO
BREEDER: WALLEN PRAIRIE RANCH

DOB: 6-11-21
COLOR: DK RED

WPR EL CHAPO, HERE IS ANOTHER HEIFER FRIENDLY, YOUNG HERDSIRE WITH MONSTER PERFORMANCE. 184 \$T, 58 \$M, 14 EPD'S FROM TOP 1% TO 25%. HE HAD A BIGGER LOOSE SCURS WE REMOVED. DNA 62521012297 PV.

SIRE WPR'S TOP TIER 1729 LE C1086388 DNA 41817023345 PV
WALLEN PRAIRIE RANCH

** WPR'S THE TOTAL PACKAGE 7595 LE C954388 DNA US900
L BAR U 1/2 9/09

WPR'S CHICK MAGNET 1427 LE C1043912 DNA US40020189
WALLEN PRAIRIE RANCH U 1/2 5/16

** 033 LE C940453 DNA US4056844 PV
COTTAGE FARM U 1/2 4/12

WPR'S PRIMETIME 2172 LE C1021784 DNA US400175408
WALLEN PRAIRIE RANCH U 1/2 11/13

WPR'S HERE'S THE BEEF 1554 LE C1058624 DNA US400649
*WALLEN PRAIRIE RANCH U 1/1 5/16

** WPR'S MISS PRISS 0907 LE C984766
*WALLEN PRAIRIE RANCH U 1/1 9/14

WPR'S HEY JACK 1127 LE C1008605
WALLEN PRAIRIE RANCH

WPR'S CAPONE 1333 LE C1033266 DNA US400649482 ZHD5
WALLEN PRAIRIE RANCH U 1/1 9/14

WPR'S BOMBSHELL 1042 LE C997931 DNA US400649473 ZH
WALLEN PRAIRIE RANCH U 1/1 9/14

DAM WPR'S TRIXIE 1731 LE C1086453 DNA 102120011667
WALLEN PRAIRIE RANCH

WPR'S HEY JACK 1127 LE C1008605
WALLEN PRAIRIE RANCH

WPR'S1461 1461 LE C1045159
*WALLEN PRAIRIE RANCH U 1/1 5/16

WPR'S 1129 FOUNDATION 1129 LE C1008877 DNA 102120011
*WALLEN PRAIRIE RANCH U 1/1 9/14

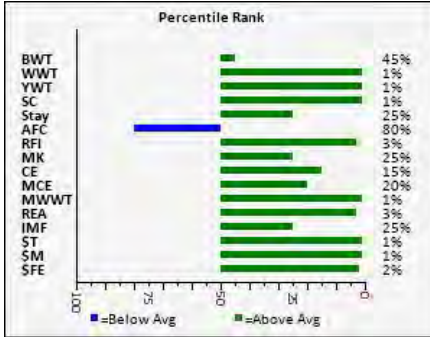

EPDS	EPDS										ULTRASOUND EPDS			INDEXES	
	CED	BW	WWT	YWT	MILK	MCE	MWWT	SC	Stay	AFC	REA	%IMF	Rib Fat	\$T	\$M
EPD	5.2	0.1	78.3	105.5	11.0	3.7	50.1	2.1	1.7	-0.4	0.86	0.10	-0.020	184.10	57.90
ACC	0.17	0.50	0.51	0.50	0.16	0.04	0.28	0.47	0.07	0.03	0.49	0.54	0.47		

INDIVIDUAL PERFORMANCE RECORDS								
	BW	WW	YW	Scrotal	REA	%IMF	Rib Fat	Rump Fat
Ratio	111	125	105	103	108	108	93	72
Contmp.	35	30	19	18	19	19	19	19
Adj. trait	63.0	812	1256	40.85	17.71	3.18	0.26	0.28



WALLEN PRAIRIE RANCH - BULL - POLLED

C1151556

ID #: 141 WPR TOP BEAR
BREEDER: WALLEN PRAIRIE RANCH

DOB: 6-5-21
COLOR: DK RED

WPR POLLED TOP BEAR, IS A REAL NICE, POLLED, POWERFUL, TOP TIER X HONEY BEAR SON. HEIFER FRIENDLY 62# BW, 776# WW, 1233# YW, 16.58 REA, 3.74 IMF, WITH EVERY RATIO OVER 100 WITH BIG CONTEMPARY GROUPS. CHECK HIM OUT. DNA 62521025705 PV

SIRE WPR'S TOP TIER 1729 LE C1086388 DNA 41817023345 PV
WALLEN PRAIRIE RANCH

** WPR'S THE TOTAL PACKAGE 7595 LE C954388 DNA US900
L BAR U 1/2 9/09

WPR'S CHICK MAGNET 1427 LE C1043912 DNA US40020189
WALLEN PRAIRIE RANCH U 1/2 5/16

** 033 LE C940453 DNA US4056844 PV
COTTAGE FARM U 1/2 4/12

WPR'S PRIMETIME 2172 LE C1021784 DNA US400175408
WALLEN PRAIRIE RANCH U 1/2 11/13

WPR'S HERE'S THE BEEF 1554 LE C1058624 DNA US400649
*WALLEN PRAIRIE RANCH U 1/1 5/16

** WPR'S MISS PRISS 0907 LE C984766
*WALLEN PRAIRIE RANCH U 1/1 9/14

** L2 CAPTAIN SUGAR 12/02 LR C857153 DNA 134A
L TWO RANCH U 1/2 2/04 BLD 7526A

CF SUGAR BEAR 933 LE C977252 DNA 42916251063 PV
COTTAGE FARM

** OASIS 655 LE C828198 DNA NE01231650
COTTAGE FARM U 1/2 2/04 BLD 7628A

DAM WPR'S HONEY BEAR 1532 LE C1058626 DNA 41817021897 P
WALLEN PRAIRIE RANCH U 1/3 5/16

AVIATOR 1414 LH C903250
VAUGHN FAMILY FARMS

** WPR'S 0914 0914 LE C988252 DNA US4057645
*WALLEN PRAIRIE RANCH U 1/1 12/10

54H LE C919829
W H U 2/2 7/07

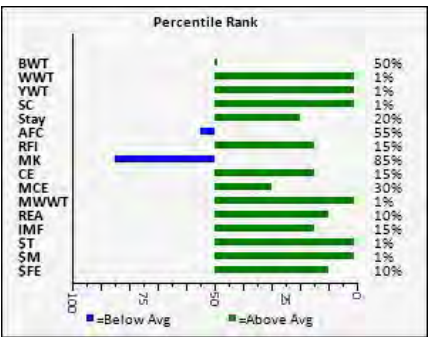

EPDS	EPDS										ULTRASOUND EPDS			INDEXES	
	CED	BW	WWT	YWT	MILK	MCE	MWWT	SC	Stay	AFC	REA	%IMF	Rib Fat	\$T	\$M
EPD	5.5	0.3	66.6	92.0	7.5	3.5	40.8	1.5	2.1	-0.8	0.66	0.19	-0.010	161.35	45.22
ACC	0.18	0.51	0.51	0.51	0.18	0.05	0.29	0.47	0.09	0.04	0.49	0.55	0.47		

INDIVIDUAL PERFORMANCE RECORDS								
	BW	WW	YW	Scrotal	REA	%IMF	Rib Fat	Rump Fat
Ratio	113	119	103	102	101	127	132	118
Contmp.	35	30	19	18	19	19	19	19
Adj. trait	62.0	776	1233	40.55	16.58	3.74	0.37	0.46



WALLEN PRAIRIE RANCH - BULL - POLLED

C1151553

ID #: 134 WPR BUTCH CASSIDY
BREEDER: WALLEN PRAIRIE RANCH

DOB: 5-30-21
COLOR: DK RED

WPR BUTCH CASSIDY, IF YOU WOULD LIKE A HEIFER FRIENDLY, POLLED, THICK, LONG, MODERATE FRAME, HERDSIRE WITH HUGE BONE, THIS IS YOUR MAN. GREAT NUMBERS, BIG REA. CHECK HIM OUT. SHOULD HAVE DNA BEFORE SALE.

SIRE

WPR'S MISSOURI OUTLAW 1892 LE C1109341 DNA 95189534
WALLEN PRAIRIE RANCH

WPR'S HEY JACK 1127 LE C1008605
WALLEN PRAIRIE RANCH

WPR'S CAPONE 1333 LE C1033266 DNA US400649482 ZHD51
WALLEN PRAIRIE RANCH U 1/1 9/14

WPR'S BOMBSHELL 1042 LE C997931 DNA US400649473 ZH
WALLEN PRAIRIE RANCH U 1/1 9/14

WPR'S PRIMETIME 2172 LE C1021784 DNA US400175408
WALLEN PRAIRIE RANCH U 1/2 11/13

WPR'S HERE'S THE BEEF 1554 LE C1058624 DNA US400649
*WALLEN PRAIRIE RANCH U 1/1 5/16

** WPR'S MISS PRISS 0907 LE C984766
*WALLEN PRAIRIE RANCH U 1/1 9/14

** WPR'S THE TOTAL PACKAGE 7595 LE C954388 DNA US900
*L BAR U 1/2 9/09

WPR'S CHICK MAGNET 1427 LE C1043912 DNA US40020189
WALLEN PRAIRIE RANCH U 1/2 5/16

DAM

WPR'S SUGAR MAMA 1846 LE C1077134 DNA 62521012256 F
WALLEN PRAIRIE RANCH

** 033 LE C940453 DNA US4056844 PV
COTTAGE FARM U 1/2 4/12

** CF SUGAR BRITCHES 040 LE C940465 DNA US400355365
COTTAGE FARM

WPR'S SUGAR SHORTS 1405 LE C1045033 DNA US40020195
*WALLEN PRAIRIE RANCH U 1/2 5/16

** LASATER BEEFMASTER 3670 3670 LH C891677 DNA US40
FOUNDATION BEEFMASTERS U 1/1 7/07

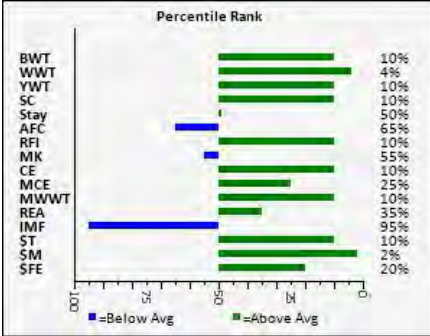

	EPDS										ULTRASOUND EPDS			INDEXES	
	CED	BW	WWT	YWT	MILK	MCE	MWWT	SC	Stay	AFC	REA	%IMF	Rib Fat	\$T	\$M
EPD	6.0	-1.4	47.6	67.0	9.4	3.5	33.1	1.2	-0.2	-0.6	0.37	-0.39	-0.032	111.83	37.54
ACC	0.17	0.50	0.51	0.50	0.17	0.04	0.28	0.46	0.07	0.04	0.49	0.54	0.47		

INDIVIDUAL PERFORMANCE RECORDS								
	BW	WW	YW	Scrotal	REA	%IMF	Rib Fat	Rump Fat
Ratio	106	106	96	98	99	49	89	87
Contmp.	35	30	19	18	19	19	19	19
Adj. trait	66.0	689	1148	38.75	16.24	1.45	0.25	0.34



WALLEN PRAIRIE RANCH - BULL

C1138606

ID #: 2024 WPR JESSE JAMES
BREEDER: WALLEN PRAIRIE RANCH

DOB: 6-9-20
COLOR: RED

WPR JESSE JAMES, HERE IS YOUR CHANCE FOR YOU TO ADD POWER, PERFORMANCE, POUNDS TO YOUR CALF CROP, WITH THIS PROVEN YOUNG HERDSIRE. HE SELLS WITH 100 STRAWS OF SEMEN AND WE ARE RETAINING SEMEN FOR OUR SELF. TOP 1% \$M, \$T, WWT, YWT, SC, MWWT. TOP 2% REA, \$FE. TOP 4% RFI. TOP 10% IMF. TOP 10% MCE, TOP 35% STAY. HE HAD A HUGE GROWTH SPREAD FROM 71# BW TO 1360# YW. ALSO A MONSTER 19.63 REA, 3.68 IMF. DNA 31815033941 PV.

SIRE

WPR'S TOP TIER 1729 LE C1086388 DNA 41817023345 PV
WALLEN PRAIRIE RANCH

** WPR'S THE TOTAL PACKAGE 7595 LE C954388 DNA US900
*L BAR U 1/2 9/09

WPR'S CHICK MAGNET 1427 LE C1043912 DNA US40020189
WALLEN PRAIRIE RANCH U 1/2 5/16

** 033 LE C940453 DNA US4056844 PV
COTTAGE FARM U 1/2 4/12

WPR'S PRIMETIME 2172 LE C1021784 DNA US400175408
WALLEN PRAIRIE RANCH U 1/2 11/13

WPR'S HERE'S THE BEEF 1554 LE C1058624 DNA US400649
*WALLEN PRAIRIE RANCH U 1/1 5/16

** WPR'S MISS PRISS 0907 LE C984766
*WALLEN PRAIRIE RANCH U 1/1 9/14

WPR'S HEY JACK 1127 LE C1008605
WALLEN PRAIRIE RANCH

WPR'S TOTALLY JACKED UP 1448 LE C1043943 DNA US4002
WALLEN PRAIRIE RANCH

WPR'S CARMEN 1101 LE C1005138 DNA US400201891
*WALLEN PRAIRIE RANCH U 1/1 9/14

DAM

WPR'S SHE'S DREAMY 1636 LE C1077135 DNA 10212001161
*WALLEN PRAIRIE RANCH

** CF SUGAR BRITCHES 040 LE C940465 DNA US400355365
COTTAGE FARM

WPR'S SWEET DREAMS 1406 LE C1045140
*WALLEN PRAIRIE RANCH U 1/2 5/16

** LASATER BEEFMASTER 3670 3670 LH C891677 DNA US40
FOUNDATION BEEFMASTERS U 1/1 7/07

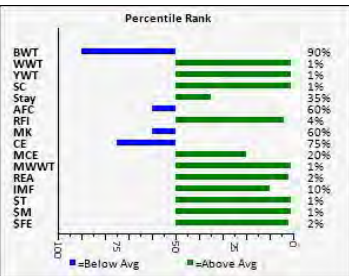

	EPDS										ULTRASOUND EPDS			INDEXES	
	CED	BW	WWT	YWT	MILK	MCE	MWWT	SC	Stay	AFC	REA	%IMF	Rib Fat	\$T	\$M
EPD	2.5	1.6	73.3	100.6	9.2	3.7	45.8	1.9	0.6	-0.7	0.94	0.21	-0.009	176.63	49.92
ACC	0.32	0.54	0.54	0.54	0.18	0.17	0.30	0.51	0.18	0.07	0.53	0.58	0.51		

INDIVIDUAL PERFORMANCE RECORDS								
	BW	WW	YW	Scrotal	REA	%IMF	Rib Fat	Rump Fat
Ratio	95	122	115	107	122	111	133	113
Contmp.	32	23	14	14	14	14	14	14
Adj. trait	71.0	883	1360	42.30	19.63	3.68	0.32	0.36

15

WALLEN PRAIRIE RANCH - OPEN HEIFER

C1164798

ID #: 2262 WPR JAELYNN
BREEDER: WALLEN PRAIRIE RANCH

DOB: 5-29-22
COLOR: RED

WPR JAELYNN, IS A POWERFUL, THICK MADE, CORRECT, EASY KEEPING, YOUNG HEIFER WITH MOMMA COW WRITTEN ALL OVER HER. CHECK HER INDIVIDUAL PERFORMANCE, BIG EPD'S, BIG SCAN DATA, 148.48 \$T 1%, 47.61 \$M 1%. PELVIC SIZE ON 4-10-23 165 CM, REPRO TRACT SCORE 4. DNA62521012224 SV

SIRE
WPR'S THE TOTAL PACKAGE 7595 LE C954388 DNA US900
L BAR U 1/2 9/09
WPR'S CHICK MAGNET 1427 LE C1043912 DNA US40020189
WALLEN PRAIRIE RANCH U 1/2 5/16
** 033 LE C940453 DNA US4056844 PV
COTTAGE FARM U 1/2 4/12
WPR'S POLLED LEGACY 1753 LE C1086395 DNA 418170233C
WALLEN PRAIRIE RANCH
WPR'S PRIMETIME 2172 LE C1021784 DNA US400175408
WALLEN PRAIRIE RANCH U 1/2 11/13
WPR'S HERE'S THE BEEF 1554 LE C1058624 DNA US400649
*WALLEN PRAIRIE RANCH U 1/1 5/16
** WPR'S MISS PRISS 0907 LE C984766
*WALLEN PRAIRIE RANCH U 1/1 9/14
WPR'S HEY JACK 1127 LE C1008605
WALLEN PRAIRIE RANCH
WPR'S CAPONE 1333 LE C1033266 DNA US400649482 ZHD5I
WALLEN PRAIRIE RANCH U 1/1 9/14
WPR'S BOMBSHELL 1042 LE C979371 DNA US400649473 ZH
WALLEN PRAIRIE RANCH U 1/1 9/14
DAM
WPR'S JAMIE LEE 1770 LE C1093094
WALLEN PRAIRIE RANCH
WPR'S HEY JACK 1127 LE C1008605
WALLEN PRAIRIE RANCH
WPR'S HOLLYWOOD 1460 LE C1045158
*WALLEN PRAIRIE RANCH U 1/1 5/16
** WPR'S LUCY 0608 LE C941543
*WALLEN PRAIRIE RANCH

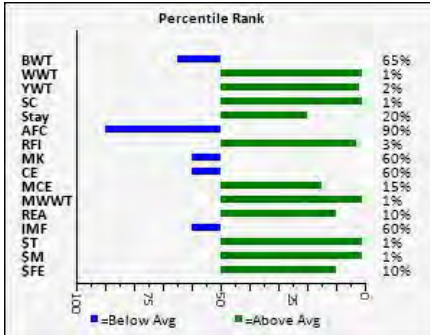

	EPDS										ULTRASOUND EPDS			INDEXES	
	CED	BW	WWT	YWT	MILK	MCE	MWWT	SC	Stay	AFC	REA	%IMF	Rib Fat	\$T	\$M
EPD	3.1	0.6	64.3	85.3	9.1	3.9	41.3	1.6	2.0	-0.2	0.71	-0.02	-0.040	148.48	47.61
ACC	0.17	0.50	0.48		0.16	0.04	0.27	0.29	0.07	0.03					

INDIVIDUAL PERFORMANCE RECORDS								
	BW	WW	YW	Scrotal	REA	%IMF	Rib Fat	Rump Fat
Ratio	95	105	98		102	98	71	80
Contmp.	37	33	15		15	15	15	15
Adj. trait	68.0	687	970		13.54	3.77	0.31	0.48

16

WALLEN PRAIRIE RANCH - OPEN HEIFER - SCURS

C1164796

ID #: 2260 WPR PROM QUEEN
BREEDER: WALLEN PRAIRIE RANCH

DOB: 5-29-22
COLOR: DK RED MU

WPR PROM QUEEN, IS FEMININE AND BEAUTIFUL, YET STILL HAS THE MUSCLE, DEPTH, BONE AND EASY KEEPING POWER THAT EVERYONE WANTS. BIG REA BUMPIN 14 INCH WITH \$T, \$M BOTH TOP 1%. SCURS. PELVIC SIZE ON 4-10-23 168 CM, REPRO TRACT SCORE 4. DNA62521012242 SV

SIRE
WPR'S THE TOTAL PACKAGE 7595 LE C954388 DNA US900
L BAR U 1/2 9/09
WPR'S CHICK MAGNET 1427 LE C1043912 DNA US40020189
WALLEN PRAIRIE RANCH U 1/2 5/16
** 033 LE C940453 DNA US4056844 PV
COTTAGE FARM U 1/2 4/12
WPR'S POLLED LEGACY 1753 LE C1086395 DNA 418170233C
WALLEN PRAIRIE RANCH
WPR'S PRIMETIME 2172 LE C1021784 DNA US400175408
WALLEN PRAIRIE RANCH U 1/2 11/13
WPR'S HERE'S THE BEEF 1554 LE C1058624 DNA US400649
*WALLEN PRAIRIE RANCH U 1/1 5/16
** WPR'S MISS PRISS 0907 LE C984766
*WALLEN PRAIRIE RANCH U 1/1 9/14
** LOGAN 62M27 LE C883222 DNA 322220A
*THE HOMESTEAD U 1/2 1/06 BLD 7980A
WPR'S ATLAS 1531 LE C1058632 DNA US400558600 ZHD50K
WALLEN PRAIRIE RANCH U 1/2 5/16
WPR'S POLLED LADY GAGA 1121 LE C1008874 DNA US4005I
WALLEN PRAIRIE RANCH U 1/1 9/14
WPR'S CAPONE 1333 LE C1033266 DNA US400649482 ZHD5I
WALLEN PRAIRIE RANCH U 1/1 9/14
DAM
WPR'S FANCY NANCY 1801 LE C1101683
WALLEN PRAIRIE RANCH
WPR'S EPIC 1560 LE C1058647 DNA US400649519 ZHD50K
WALLEN PRAIRIE RANCH U 1/2 5/16
WPR'S 1338 1338 LE C1033283
WALLEN PRAIRIE RANCH U 1/1 9/14

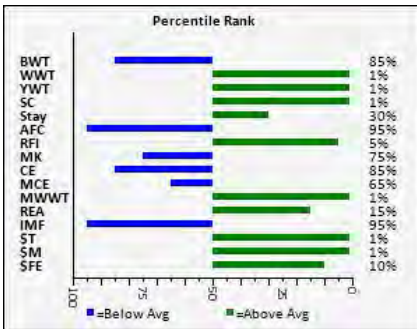

	EPDS										ULTRASOUND EPDS			INDEXES	
	CED	BW	WWT	YWT	MILK	MCE	MWWT	SC	Stay	AFC	REA	%IMF	Rib Fat	\$T	\$M
EPD	2.0	1.2	63.7	86.8	8.3	3.0	40.2	1.6	1.1	0.1	0.60	-0.41	-0.079	147.54	44.03
ACC	0.17	0.49	0.48		0.15	0.04	0.26	0.26	0.05	0.03					

INDIVIDUAL PERFORMANCE RECORDS								
	BW	WW	YW	Scrotal	REA	%IMF	Rib Fat	Rump Fat
Ratio	93	104	104		105	62	21	62
Contmp.	37	33	15		15	15	15	15
Adj. trait	69.0	681	1027		13.93	2.39	0.09	0.37

17

WALLEN PRAIRIE RANCH - OPEN HEIFER - POLLED

C1164792

ID #: 2252 WPR HOT SHOT
BREEDER: WALLEN PRAIRIE RANCH

DOB: 5-26-22
COLOR: DK RED MU

L BAR 0422 0422 LH C831472 DNA 140349A
L BAR U

WPR HOT SHOT, IS A DARK RED, POLLED, VERY FEMININE FEMALE WITH VERY GOOD 60LB. BW TO 927# YW GROWTH SPREAD. 13.43 REA, 3.74 IMF. PELVIC SIZE ON 4-10-23 157.5 CM, REPRO TRACT SCORE 4. DNA62521012219 PV.

** WPR'S THE TOTAL PACKAGE 7595 LE C954388 DNA US900
L BAR U 1/2 9/09

L BAR 3420 3420 LH C889909

SIRE WPR'S CHICK MAGNET 1427 LE C1043912 DNA US40020189
WALLEN PRAIRIE RANCH U 1/2 5/16

L BAR

** BLACK JACK 21 LE C817059 DNA 40A
SCHELL RANCH U 1/2 4/02 BLD 7093A

** 033 LE C940453 DNA US4056844 PV
COTTAGE FARM U 1/2 4/12

** OASIS 655 LE C828198 DNA NE01231650
COTTAGE FARM U 1/2 2/04 BLD 7628A

** L2 CAPTAIN SUGAR 12/02 LR C857153 DNA 134A
L TWO RANCH U 1/2 2/04 BLD 7526A

** CF SUGAR BRITCHES 040 LE C940465 DNA US400355365
COTTAGE FARM

** OASIS 655 LE C828198 DNA NE01231650
COTTAGE FARM U 1/2 2/04 BLD 7628A

DAM SWEET BRITCHES M02 RE C1045231 DNA US9001322079 PV
MCC U 1/2 5/16

RAVEN 15/3 LH C881571 DNA 394244A
BEEFOR U BLD 8962A

** WPR'S HANNA 35/9 LH C980388 DNA US400097602
BEEFOR U 1/2 12/10

3/24 LH C901692
BEEFOR

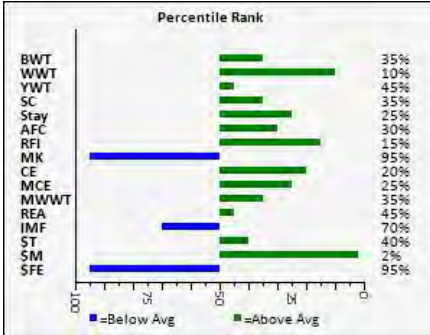

	EPDS										ULTRASOUND EPDS			INDEXES	
	CED	BW	WWT	YWT	MILK	MCE	MWWT	SC	Stay	AFC	REA	%IMF	Rib Fat	\$T	\$M
EPD	4.9	-0.1	42.7	47.1	4.0	3.6	25.3	0.7	1.5	-1.1	0.30	-0.06	-0.023	81.41	35.58
ACC	0.20	0.51	0.50		0.27	0.07	0.35	0.34	0.11	0.07					

INDIVIDUAL PERFORMANCE RECORDS								
	BW	WW	YW	Scrotal	REA	%IMF	Rib Fat	Rump Fat
Ratio	107	112	94		102	97	96	83
Contmp.	37	33	15		15	15	15	15
Adj. trait	60.0	734	927		13.43	3.74	0.42	0.50

18

WALLEN PRAIRIE RANCH - OPEN HEIFER - SCURS

C1164795

ID #: 2254 WPR SHE'S A HOTTIE
BREEDER: WALLEN PRAIRIE RANCH

DOB: 5-26-22
COLOR: DK RED

** WPR'S THE TOTAL PACKAGE 7595 LE C954388 DNA US900
L BAR U 1/2 9/09

WPR SHE'S A HOTTIE, IS A CLASSY, STOUT, DEEP BODIED, BIG BONED, DARK RED HEIFER THAT WILL MAKE A GREAT ADDITION TO YOUR HERD. TOP 1% \$T, \$M, GREAT PERFORMANCE NUMBERS. SCURRS, PELVIC SIZE ON 4-10-23 176 CM. REPRO TRACT SCORE 4. DNA62521012232 PV.

WPR'S CHICK MAGNET 1427 LE C1043912 DNA US40020189
WALLEN PRAIRIE RANCH U 1/2 5/16

** 033 LE C940453 DNA US4056844 PV
COTTAGE FARM U 1/2 4/12

SIRE WPR'S POLLED LEGACY 1753 LE C1086395 DNA 418170233E
WALLEN PRAIRIE RANCH

WPR'S PRIMETIME 2172 LE C1021784 DNA US400175408
WALLEN PRAIRIE RANCH U 1/2 11/13

WPR'S HERE'S THE BEEF 1554 LE C1058624 DNA US400649
WALLEN PRAIRIE RANCH U 1/1 5/16

** WPR'S MISS PRISS 0907 LE C984766
WALLEN PRAIRIE RANCH U 1/1 9/14

WPR'S HEY JACK 1127 LE C1008605
WALLEN PRAIRIE RANCH

WPR'S CAPONE 1333 LE C1033266 DNA US400649482 ZHD5
WALLEN PRAIRIE RANCH U 1/1 9/14

WPR'S BOMBSHELL 1042 LE C997931 DNA US400649473 ZH
WALLEN PRAIRIE RANCH U 1/1 9/14

DAM WPR'S SMOKIN HOT 1522 LE C1058640 DNA 4181702334 P
WALLEN PRAIRIE RANCH U 1/2 5/16

** WPR'S THE TOTAL PACKAGE 7595 LE C954388 DNA US900
L BAR U 1/2 9/09

WPR'S 1266 1266 LE C1020992 DNA 41817021829
WALLEN PRAIRIE RANCH U 1/1 9/14

** 10/8 LE C958163
VAUGHN FAMILY FARMS U 1/1 9/14

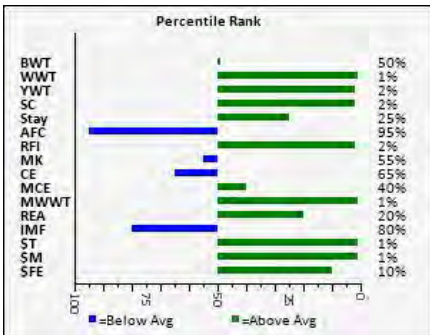

	EPDS										ULTRASOUND EPDS			INDEXES	
	CED	BW	WWT	YWT	MILK	MCE	MWWT	SC	Stay	AFC	REA	%IMF	Rib Fat	\$T	\$M
EPD	3.0	0.3	65.5	85.8	9.4	3.3	42.2	1.5	1.4	0.1	0.51	-0.09	-0.020	147.60	49.37
ACC	0.18	0.51	0.49		0.16	0.04	0.27	0.30	0.07	0.03					

INDIVIDUAL PERFORMANCE RECORDS								
	BW	WW	YW	Scrotal	REA	%IMF	Rib Fat	Rump Fat
Ratio	92	114	104		95	96	111	122
Contmp.	37	33	15		15	15	15	15
Adj. trait	70.0	744	1030		12.61	3.67	0.49	0.73

19

WALLEN PRAIRIE RANCH - OPEN HEIFER

C1164789

ID #: 2245 WPR LOVLEY LINDA
BREEDER: WALLEN PRAIRIE RANCH

DOB: 5-22-22
COLOR: RED

L BAR 0422 0422 LH C831472 DNA 140349A
L BAR U

WPR LOVLEY LINDA, HAS A CLASSY AND STYLISH LOOK, VERY COMPLETE INDIVIDUAL.
6.89 IMF, 12.70 REA. PELVIC SIZE ON 4-10-23 162.75CM, REPRO TRACT SCORE 4. DNA
62521012220 PV.

** WPR'S THE TOTAL PACKAGE 7595 LE C954388 DNA US90C
*L BAR U 1/2 9/09

L BAR 3420 3420 LH C889909
*L BAR

SIRE WPR'S CHICK MAGNET 1427 LE C1043912 DNA US40020189;
WALLEN PRAIRIE RANCH U 1/2 5/16

** BLACK JACK 21 LE C817059 DNA 40A
SCHELL RANCH U 1/2 4/02 BLD 7093A

** 033 LE C940453 DNA US4056844 PV
COTTAGE FARM U 1/2 4/12

** OASIS 655 LE C828198 DNA NE01231650
COTTAGE FARM U 1/2 2/04 BLD 7628A

9020 LH C798779 DNA 314158A
*SPEAR RANCHES U 1/2 12/02 BLD 7545A

RIO GRANDE SR3184 LE C889892 DNA 542A
SPEAR RANCHES U 1/2 6/08 BLD 8243A

7098-2C LH S19976
SPEAR RANCHES

DAM WPR'S EYE CATCHER 463-2 LE C1012201 DNA US40017540E
*T FIVE U 1/1 9/14

** BLACK JACK 21 LE C817059 DNA 40A
SCHELL RANCH U 1/2 4/02 BLD 7093A

3312 LE C987055
THREE G SALES & SERVICE U 1/1 9/14

TFS 510 510 LE C925791 DNA 777A
SCHELL RANCH BLD 9025A

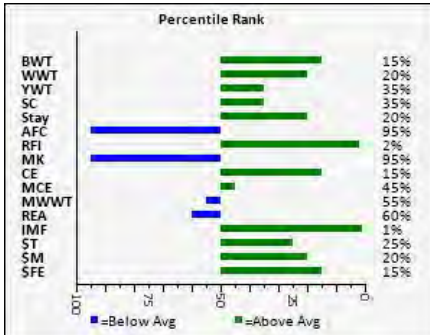

	EPDS										ULTRASOUND EPDS			INDEXES	
	CED	BW	WWT	YWT	MILK	MCE	MWWT	SC	Stay	AFC	REA	%IMF	Rib Fat	\$T	\$M
EPD	5.2	-1.0	36.5	52.6	3.8	3.2	22.1	0.6	2.2	0.4	0.21	0.55	0.016	96.76	24.01
ACC	0.20	0.51	0.50		0.28	0.07	0.35	0.32	0.10	0.07					

INDIVIDUAL PERFORMANCE RECORDS									
	BW	WW	YW	Scrotal	REA	%IMF	Rib Fat	Rump Fat	
Ratio	99	106	100		96	179	136	118	
Contmp.	37	33	15		15	15	15	15	
Adj. trait	65.0	692	994		12.70	6.89	0.60	0.71	

20

WALLEN PRAIRIE RANCH - OPEN HEIFER - POLLED

C1164786

ID #: 2240 WPR TURN UP THE HEAT
BREEDER: WALLEN PRAIRIE RANCH

DOB: 5-19-22
COLOR: DK RED

** WPR'S THE TOTAL PACKAGE 7595 LE C954388 DNA US90C
*L BAR U 1/2 9/09

WPR TURN UP THE HEAT, IS ANOTHER DARK RED, POLLED HEIFER WITH LOTS OF STYLE.
12 EPD'S FROM TOP 1% TO 35%. 12.15 REA, 4.35 IMF. PELVIC SIZE ON 4-10-23 165CM,
REPRO TRACT SCORE 4. DNA 62521012241 SV.

WPR'S CHICK MAGNET 1427 LE C1043912 DNA US40020189;
WALLEN PRAIRIE RANCH U 1/2 5/16

** 033 LE C940453 DNA US4056844 PV
COTTAGE FARM U 1/2 4/12

SIRE WPR'S POLLED LEGACY 1753 LE C1086395 DNA 418170233E
WALLEN PRAIRIE RANCH

WPR'S PRIMETIME 2172 LE C1021784 DNA US400175408
WALLEN PRAIRIE RANCH U 1/2 11/13

WPR'S HERE'S THE BEEF 1554 LE C1058624 DNA US4006649;
*WALLEN PRAIRIE RANCH U 1/1 5/16

** WPR'S MISS PRISS 0907 LE C984766
*WALLEN PRAIRIE RANCH U 1/1 9/14

WPR'S CAPONE 1333 LE C1033266 DNA US400649482 ZHD5;
WALLEN PRAIRIE RANCH U 1/1 9/14

WPR'S DILLINGER 1592 LE C1062743
WALLEN PRAIRIE RANCH U 1/2 5/16

WPR'S 2162 2162 LE C1021775
WALLEN PRAIRIE RANCH U 1/2 9/14

DAM KN2 SHOWROOM SHOPPIN 127 12719 LE C1119583
KN2 RANCH

4-35 LH C902794 DNA 6315084800
CASEY U BLD 9004A

CAINS MS 4-35 15X 15X LH C1004737
CAIN

1/5 LH C926189 DNA 582736A
ADAIR

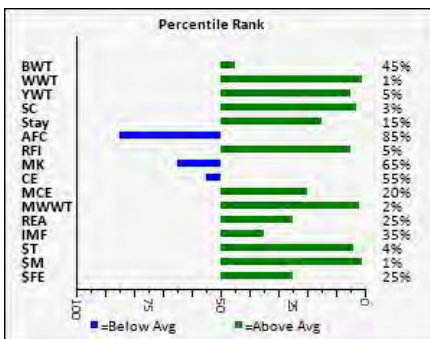

	EPDS										ULTRASOUND EPDS			INDEXES	
	CED	BW	WWT	YWT	MILK	MCE	MWWT	SC	Stay	AFC	REA	%IMF	Rib Fat	\$T	\$M
EPD	3.4	0.2	57.0	72.9	8.8	3.7	37.3	1.4	2.3	-0.2	0.46	0.06	-0.021	127.18	45.05
ACC	0.17	0.47	0.44		0.09	0.02	0.21	0.24	0.04	0.02					

INDIVIDUAL PERFORMANCE RECORDS									
	BW	WW	YW	Scrotal	REA	%IMF	Rib Fat	Rump Fat	
Ratio	91	102	95		92	113	111	62	
Contmp.	37	33	15		15	15	15	15	
Adj. trait	71.0	664	939		12.15	4.35	0.49	0.37	

21

WALLEN PRAIRIE RANCH - OPEN HEIFER - SCURS

C1164782

ID #: 2235 WPR NAUGHTY NINA
BREEDER: WALLEN PRAIRIE RANCH

DOB: 5-15-22
COLOR: RED MU

WPR NAUGHTY NINA, IS A VERY COMPLETE INDIVIDUAL. 9 EPD'S TOP 1% TO 3%, 13 EPD'S TOP 1% TO 35%. 14.04 REA, 3.88 IMF. VERY NICE. SCURRS. PELVIC SIZE ON 4-10-23 176CM, REPRO TRACT SCORE 4. DNA62521012215 SV

SIRE: WPR'S POLLED LEGACY 1753 LE C1086395 DNA 418170233E
WALLEN PRAIRIE RANCH

DAM: WPR'S NOTHIN BUT GOOD 1810 LE C1101718
WALLEN PRAIRIE RANCH

WPR'S THE TOTAL PACKAGE 7595 LE C954388 DNA US900
*L BAR U 1/2 9/09

WPR'S CHICK MAGNET 1427 LE C1043912 DNA US40020189
WALLEN PRAIRIE RANCH U 1/2 5/16

** 033 LE C940453 DNA US4056844 PV
COTTAGE FARM U 1/2 4/12

WPR'S PRIMETIME 2172 LE C1021784 DNA US400175408
WALLEN PRAIRIE RANCH U 1/2 11/13

WPR'S HERE'S THE BEEF 1554 LE C1058624 DNA US400649
*WALLEN PRAIRIE RANCH U 1/1 5/16

** WPR'S MISS PRISS 0907 LE C984766
*WALLEN PRAIRIE RANCH U 1/1 9/14

WPR'S HEY JACK 1127 LE C1008605
WALLEN PRAIRIE RANCH

WPR'S CAPONE 1333 LE C1033266 DNA US400649482 ZHD5
WALLEN PRAIRIE RANCH U 1/1 9/14

WPR'S BOMBSHELL 1042 LE C997931 DNA US400649473 ZH
WALLEN PRAIRIE RANCH U 1/1 9/14

** WPR'S THE TOTAL PACKAGE 7595 LE C954388 DNA US900
*L BAR U 1/2 9/09

WPR'S OASIS PACKAGE 3280 LE C1033671 DNA US4006495
MIDWEST U 1/2 9/14

** 033 LE C940453 DNA US4056844 PV
COTTAGE FARM U 1/2 4/12

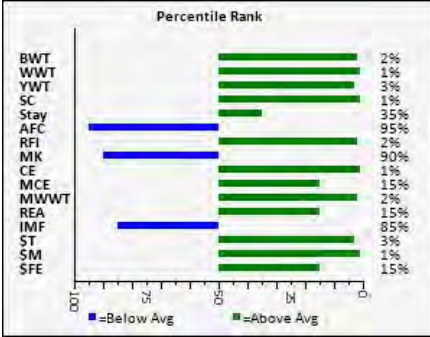

EPD	EPDS										ULTRASOUND EPDS			INDEXES	
	CED	BW	WWT	YWT	MILK	MCE	MWWT	SC	Stay	AFC	REA	%IMF	Rib Fat	\$T	\$M
EPD	8.9	-2.3	61.0	77.3	6.8	3.8	37.3	1.6	0.9	0.1	0.61	-0.12	-0.032	133.16	49.86
ACC	0.17	0.49	0.48		0.16	0.04	0.27	0.28	0.05	0.03					

INDIVIDUAL PERFORMANCE RECORDS								
	BW	WW	YW	Scrotal	REA	%IMF	Rib Fat	Rump Fat
Ratio	140	104	94		106	101	93	102
Contmp.	37	33	15		15	15	15	15
Adj. trait	46.0	679	926		14.04	3.88	0.41	0.61

22

WALLEN PRAIRIE RANCH - OPEN HEIFER - SCURS

C1164729

ID #: 2232 WPR FOXY LADY
BREEDER: WALLEN PRAIRIE RANCH

DOB: 5-13-22
COLOR: DK RED MU

WPR FOXY LADY, THIS GIRL ALONG WITH THE OTHER HEIFERS IN THE SALE HAVE THE TYPE, KIND, AND CONSISTENCY, TO MAKE AWESOME MOMMA COWS. TOP 1% \$M, TOP 2% \$T. SCURRS. PELVIC SIZE ON 4-10-23 180CM, REPRO TRACT SCORE 4. DNA 62521012218 PV.

SIRE: WPR'S TOP TIER 1729 LE C1086388 DNA 41817023345 PV
WALLEN PRAIRIE RANCH

DAM: WPR'S HONEY BEAR 1532 LE C1058626 DNA 41817021897 P
WALLEN PRAIRIE RANCH U 1/3 5/16

WPR'S THE TOTAL PACKAGE 7595 LE C954388 DNA US900
*L BAR U 1/2 9/09

WPR'S CHICK MAGNET 1427 LE C1043912 DNA US40020189
WALLEN PRAIRIE RANCH U 1/2 5/16

** 033 LE C940453 DNA US4056844 PV
COTTAGE FARM U 1/2 4/12

WPR'S PRIMETIME 2172 LE C1021784 DNA US400175408
WALLEN PRAIRIE RANCH U 1/2 11/13

WPR'S HERE'S THE BEEF 1554 LE C1058624 DNA US400649
*WALLEN PRAIRIE RANCH U 1/1 5/16

** WPR'S MISS PRISS 0907 LE C984766
*WALLEN PRAIRIE RANCH U 1/1 9/14

** L2 CAPTAIN SUGAR 12/02 LR C857153 DNA 134A
LTWO RANCH U 1/2 2/04 BLD 7526A

CF SUGAR BEAR 933 LE C977252 DNA 42916251063 PV
COTTAGE FARM

** OASIS 655 LE C828198 DNA NE01231650
COTTAGE FARM U 1/2 2/04 BLD 7628A

AVIATOR 14/4 LH C903250
VAUGHN FAMILY FARMS

** WPR'S 0914 0914 LE C988252 DNA US4057645
*WALLEN PRAIRIE RANCH U 1/1 12/10

54H LE C919629
W H U 2/2 7/07

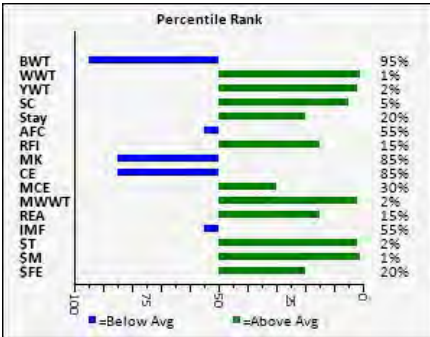

EPD	EPDS										ULTRASOUND EPDS			INDEXES	
	CED	BW	WWT	YWT	MILK	MCE	MWWT	SC	Stay	AFC	REA	%IMF	Rib Fat	\$T	\$M
EPD	2.1	1.7	61.3	82.3	7.5	3.5	38.2	1.2	2.1	-0.8	0.57	-0.01	-0.021	142.74	41.29
ACC	0.18	0.51	0.49		0.18	0.05	0.28	0.29	0.09	0.04					

INDIVIDUAL PERFORMANCE RECORDS								
	BW	WW	YW	Scrotal	REA	%IMF	Rib Fat	Rump Fat
Ratio	90	105	98		99	91	102	100
Contmp.	37	33	15		15	15	15	15
Adj. trait	72.0	683	968		13.04	3.51	0.45	0.60

23

WALLEN PRAIRIE RANCH - OPEN HEIFER - SCURS

C1164728

ID #: 2231 WPR SPELLBOUND
BREEDER: WALLEN PRAIRIE RANCH

DOB: 5-13-22
COLOR: DK RED

WPR SPELLBOUND, ANOTHER CONSISTENT, QUALITY HEIFER WITH GREAT PERFORMANCE. SHE'S THE RIGHT KIND. SCURRS,, PELVIC SIZE ON 4-10-23 178 CM, REPRO TRACT SCORE 4. DNA62521012237 SV.

SIRE WPR'S THE TOTAL PACKAGE 7595 LE C954388 DNA US900
*L BAR U 1/2 9/09
WPR'S CHICK MAGNET 1427 LE C1043912 DNA US40020189
WALLEN PRAIRIE RANCH U 1/2 5/16
** 033 LE C940453 DNA US4056844 PV
COTTAGE FARM U 1/2 4/12

SIRE WPR'S POLLED LEGACY 1753 LE C1086395 DNA 418170233C
WALLEN PRAIRIE RANCH
WPR'S PRIMETIME 2172 LE C1021784 DNA US400175408
WALLEN PRAIRIE RANCH U 1/2 11/13
WPR'S HERE'S THE BEEF 1554 LE C1058624 DNA US400649
*WALLEN PRAIRIE RANCH U 1/1 5/16
** WPR'S MISS PRISS 0907 LE C984766
*WALLEN PRAIRIE RANCH U 1/1 9/14
L BAR 0422 0422 LH C831472 DNA 140349A
L BAR U
** WPR'S THE TOTAL PACKAGE 7595 LE C954388 DNA US900
*L BAR U 1/2 9/09
L BAR 3420 3420 LH C889909
*L BAR

DAM WPR'S TOTAL GOLD 1621 LH C1077170
WALLEN PRAIRIE RANCH
** INFINITY 120/96 LH C706197 DNA 6315081539
L TWO RANCH U 1/2 12/97 BLD 5956A
WPR'S 24 KARAT 658 LE C1024979 DNA US400201956 PV
*COTTAGE FARM U 1/2 5/16
** OASIS 655 LE C828198 DNA NE01231650
COTTAGE FARM U 1/2 2/04 BLD 7628A

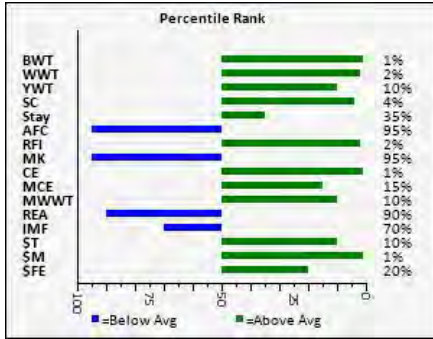

EPDS											ULTRASOUND EPDS			INDEXES	
	CED	BW	WWT	YWT	MILK	MCE	MWWT	SC	Stay	AFC	REA	%IMF	Rib Fat	\$T	\$M
EPD	10.7	-3.5	53.1	66.7	6.3	3.9	32.9	1.3	0.9	0.0	-0.14	-0.06	-0.016	114.54	45.86
ACC	0.18	0.50	0.49		0.18	0.04	0.28	0.30	0.08	0.05					

INDIVIDUAL PERFORMANCE RECORDS								
	BW	WW	YW	Scrotal	REA	%IMF	Rib Fat	Rump Fat
Ratio	143	108	94		75	91	114	97
Contmp.	37	33	15		15	15	15	15
Adj. trait	45.0	708	933		9.97	3.51	0.50	0.58

24

WALLEN PRAIRIE RANCH - OPEN HEIFER - SCURS

C1164727

ID #: 2229 WPR OH SNAP
BREEDER: WALLEN PRAIRIE RANCH

DOB: 5-12-22
COLOR: DK RED MU

WPR ON SNAP, 14.47 REA, 4.12 IMF. 13 EPD'S TOP 1% TO 20%, BIG PERFORMANCE IN A CORRECT AND COMPLETE PACKAGE. SCURRS REMOVED. PELVIC SIZE ON 4-10-23 168CM, REPRO TRACT SCORE 4. DNA62521012217 SV.

SIRE WPR'S THE TOTAL PACKAGE 7595 LE C954388 DNA US900
*L BAR U 1/2 9/09
WPR'S CHICK MAGNET 1427 LE C1043912 DNA US40020189
WALLEN PRAIRIE RANCH U 1/2 5/16
** 033 LE C940453 DNA US4056844 PV
COTTAGE FARM U 1/2 4/12

SIRE WPR'S TOP TIER 1729 LE C1086388 DNA 41817023345 PV
WALLEN PRAIRIE RANCH
WPR'S PRIMETIME 2172 LE C1021784 DNA US400175408
WALLEN PRAIRIE RANCH U 1/2 11/13
WPR'S HERE'S THE BEEF 1554 LE C1058624 DNA US400649
*WALLEN PRAIRIE RANCH U 1/1 5/16
** WPR'S MISS PRISS 0907 LE C984766
*WALLEN PRAIRIE RANCH U 1/1 9/14
L BAR 0422 0422 LH C831472 DNA 140349A
L BAR U
** WPR'S THE TOTAL PACKAGE 7595 LE C954388 DNA US900
*L BAR U 1/2 9/09
L BAR 3420 3420 LH C889909
*L BAR

DAM WPR'S 1130 FOUNDATION 1130 LE C1008878
*WALLEN PRAIRIE RANCH U 1/1 9/14
BUTTERCUP 9516 LH C811336 DNA 9000129709 GSHD150K
FOUNDATION BEEFMASTERS
4447 FOUNDATION 4447 RE C916332
LA ESPERANZA U 1/2 7/07
9613 LH C811530
FOUNDATION BEEFMASTERS

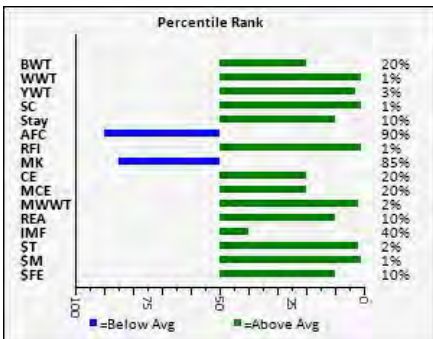

EPDS											ULTRASOUND EPDS			INDEXES	
	CED	BW	WWT	YWT	MILK	MCE	MWWT	SC	Stay	AFC	REA	%IMF	Rib Fat	\$T	\$M
EPD	5.0	-0.8	61.1	79.6	7.8	3.7	38.3	1.6	3.1	-0.1	0.70	0.04	-0.026	138.89	47.36
ACC	0.18	0.51	0.49		0.20	0.05	0.30	0.31	0.08	0.05					

INDIVIDUAL PERFORMANCE RECORDS								
	BW	WW	YW	Scrotal	REA	%IMF	Rib Fat	Rump Fat
Ratio	99	112	99		110	107	107	90
Contmp.	37	33	15		15	15	15	15
Adj. trait	65.0	732	982		14.47	4.12	0.47	0.54



WALLEN PRAIRIE RANCH - OPEN HEIFER - POLLED

C1164725

ID #: 2227 WPR ELIZABETH
BREEDER: WALLEN PRAIRIE RANCH

DOB: 5-11-22
COLOR: DK RED

WPR ELIZABETH, ANOTHER POLLED, DARK RED, POWERFUL YET FEMININE HEIFER. WITH A BIG 13.97 REA, 3.57 IMF, AND 13 EPD'S TOP 1% TO 20%. PELVIC SIZE ON 4-10-23 184CM, REPRO TRACT SCORE 4. DNA62521012235 SV.

SIRE: WPR'S MISSOURI OUTLAW 1892 LE C1109341 DNA 95189534
WALLEN PRAIRIE RANCH

DAM: WPR'S TAYLOR 1742 LE C1086437
WALLEN PRAIRIE RANCH

WPR'S HEY JACK 1127 LE C1008605
WALLEN PRAIRIE RANCH

WPR'S CAPONE 1333 LE C1033266 DNA US400649482 ZHD5
WALLEN PRAIRIE RANCH U 1/1 9/14

WPR'S BOMBSHELL 1042 LE C997931 DNA US400649473 ZH
WALLEN PRAIRIE RANCH U 1/1 9/14

WPR'S PRIMETIME 2172 LE C1021784 DNA US400175408
WALLEN PRAIRIE RANCH U 1/2 11/13

WPR'S HERE'S THE BEEF 1554 LE C1058624 DNA US400649
*WALLEN PRAIRIE RANCH U 1/1 5/16

** WPR'S MISS PRISS 0907 LE C984766
*WALLEN PRAIRIE RANCH U 1/1 9/14

** WPR'S THE TOTAL PACKAGE 7595 LE C954388 DNA US900
*L BAR U 1/2 9/09

WPR'S CHICK MAGNET 1427 LE C1043912 DNA US40020189
WALLEN PRAIRIE RANCH U 1/2 5/16

** 033 LE C940453 DNA US4056844 PV
COTTAGE FARM U 1/2 4/12

** LOGAN 62M27 LE C883222 DNA 322220A
*THE HOMESTEAD U 1/2 1/06 BLD 7960A

** WPR'S ANNABELLE 1248 LE C1017946 DNA US400175402
*WALLEN PRAIRIE RANCH U 1/1 9/14

** WPR'S SUPERMODEL 0964 LE C988254 DNA US4058456
*WALLEN PRAIRIE RANCH U 1/1 12/10

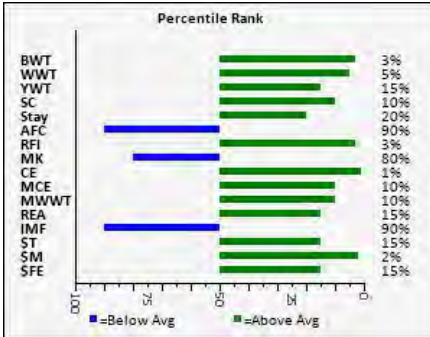

	EPDS										ULTRASOUND EPDS			INDEXES	
	CED	BW	WWT	YWT	MILK	MCE	MWWT	SC	Stay	AFC	REA	%IMF	Rib Fat	\$T	\$M
EPD	8.5	-2.0	47.0	64.9	7.9	4.1	31.4	1.1	1.9	-0.1	0.55	-0.14	-0.026	111.40	37.28
ACC	0.17	0.49	0.48		0.15	0.04	0.26	0.28	0.07	0.04					

INDIVIDUAL PERFORMANCE RECORDS								
	BW	WW	YW	Scrotal	REA	%IMF	Rib Fat	Rump Fat
Ratio	131	98	94		106	93	102	92
Contmp.	37	33	15		15	15	15	15
Adj. trait	49.0	638	930		13.97	3.57	0.45	0.55



WALLEN PRAIRIE RANCH - OPEN HEIFER - POLLED

C1164724

ID #: 2226 WPR MISSOURI CHARMER
BREEDER: WALLEN PRAIRIE RANCH

DOB: 5-7-22
COLOR: DK RED SF

WPR MISSOURI CHARMER, 9 EPD'S TOP 1% TO 5%, 14 EPD'S TOP 1% TO 45%, DARK RED, POLLED, BIG CARCASS DATA. BUILT RIGHT AND TRAVELS RIGHT. PELVIC SIZE ON 4-10-23 195CM, REPRO TRACT SCORE 4. DNA62521012234 SV.

SIRE: WPR'S MISSOURI OUTLAW 1892 LE C1109341 DNA 95189534
WALLEN PRAIRIE RANCH

DAM: WPR'S LADY LUCK 1783 LE C1086481
WALLEN PRAIRIE RANCH

WPR'S HEY JACK 1127 LE C1008605
WALLEN PRAIRIE RANCH

WPR'S CAPONE 1333 LE C1033266 DNA US400649482 ZHD5
WALLEN PRAIRIE RANCH U 1/1 9/14

WPR'S BOMBSHELL 1042 LE C997931 DNA US400649473 ZH
WALLEN PRAIRIE RANCH U 1/1 9/14

WPR'S PRIMETIME 2172 LE C1021784 DNA US400175408
WALLEN PRAIRIE RANCH U 1/2 11/13

WPR'S HERE'S THE BEEF 1554 LE C1058624 DNA US400649
*WALLEN PRAIRIE RANCH U 1/1 5/16

** WPR'S MISS PRISS 0907 LE C984766
*WALLEN PRAIRIE RANCH U 1/1 9/14

** WPR'S THE TOTAL PACKAGE 7595 LE C954388 DNA US900
*L BAR U 1/2 9/09

WPR'S CHICK MAGNET 1427 LE C1043912 DNA US40020189
WALLEN PRAIRIE RANCH U 1/2 5/16

** 033 LE C940453 DNA US4056844 PV
COTTAGE FARM U 1/2 4/12

** CF SUGAR BRITCHES 040 LE C940465 DNA US400355385
COTTAGE FARM

SWEET BRITCHES M02 RE C1045231 DNA US9001322079 PV
*MCC U 1/2 5/16

** WPR'S HANNA 35/9 LH C980388 DNA US400097602
BEEFOR U 1/2 12/10

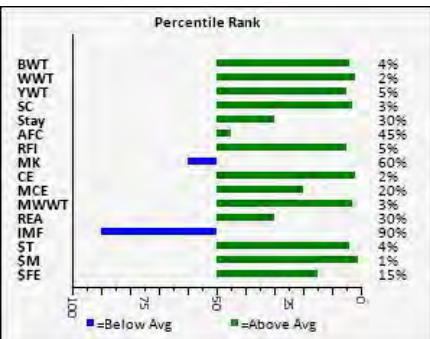

	EPDS										ULTRASOUND EPDS			INDEXES	
	CED	BW	WWT	YWT	MILK	MCE	MWWT	SC	Stay	AFC	REA	%IMF	Rib Fat	\$T	\$M
EPD	8.2	-1.9	55.0	74.0	9.2	3.7	36.7	1.4	1.1	-0.9	0.43	-0.15	-0.025	126.70	44.57
ACC	0.17	0.49	0.47		0.16	0.04	0.26	0.27	0.07	0.03					

INDIVIDUAL PERFORMANCE RECORDS								
	BW	WW	YW	Scrotal	REA	%IMF	Rib Fat	Rump Fat
Ratio	124	108	101		97	96	105	132
Contmp.	37	33	15		15	15	15	15
Adj. trait	52.0	705	1002		12.82	3.70	0.46	0.79

27

WALLEN PRAIRIE RANCH - OPEN HEIFER - SCURS

C1164723

ID #: 2225 WPR YOU SEXY THING
BREEDER: WALLEN PRAIRIE RANCH

DOB: 5-5-22
COLOR: DK RED

WPR YOU SEXY THANG, ANOTHER BIG BUTTED, BIG TOPPED, EASY KEEPING, STOUT HEIFER. THE RIGHT KIND TO MAKE A GREAT SEEDSTOCK MOMMA COW. 14.15 REA, 3.47 IMF, 11 EPD'S TOP 1% TO 40%. SCURRS REMOVED. PELVIC SIZE ON 4-10-23 201CM, REPRO TRACT SCORE 4. DNA 62521012205 SV.

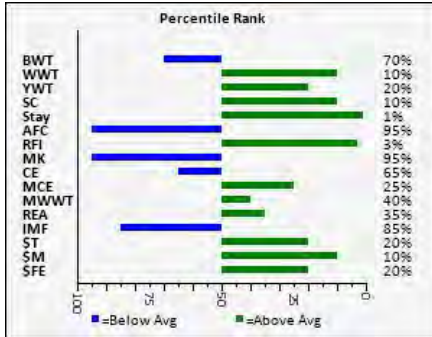

L BAR 0422 0422 LH C831472 DNA 140349A
L BAR U
** WPR'S THE TOTAL PACKAGE 7595 LE C954388 DNA US900
*L BAR U 1/2 9/09
L BAR 3420 3420 LH C889909
*L BAR
WPR'S CHICK MAGNET 1427 LE C1043912 DNA US40020189
WALLEN PRAIRIE RANCH U 1/2 5/16
** BLACK JACK 21 LE C817059 DNA 40A
SCHELL RANCH U 1/2 4/02 BLD 7093A
** 033 LE C940453 DNA US4056844 PV
COTTAGE FARM U 1/2 4/12
** OASIS 655 LE C828198 DNA NE01231650
COTTAGE FARM U 1/2 2/04 BLD 7628A
5/34 LH C909977 DNA 504484A
SIMON CREEK
BROADWAY 807 LH C959172 DNA 504485A
SIMON CREEK
6/21 LH C927860
SIMON CREEK
WPR'S FAT BOTTOM GIRL 1112 LE C1008868
DAM WALLEN PRAIRIE RANCH U 1/1 9/14
AVIATOR 14/4 LH C903250
VAUGHN FAMILY FARMS
** WPR'S DOROTHY 0949 LE C984758 DNA US400201890
*WALLEN PRAIRIE RANCH U 1/1 12/10
** LASATER BEEFMASTER 3670 3670 LH C891677 DNA US40
FOUNDATION BEEFMASTERS U 1/1 7/07

EPDS											ULTRASOUND EPDS			INDEXES	
	CED	BW	WWT	YWT	MILK	MCE	MWWT	SC	Stay	AFC	REA	%IMF	Rib Fat	\$T	\$M
EPD	2.9	0.8	43.6	58.7	2.6	3.5	24.3	1.1	6.6	0.7	0.37	-0.12	-0.018	100.43	27.66
ACC	0.20	0.52	0.51		0.27	0.07	0.35	0.33	0.11	0.07					

INDIVIDUAL PERFORMANCE RECORDS									
	BW	WW	YW	Scrotal	REA	%IMF	Rib Fat	Rump Fat	
Ratio	99	113	104		107	90	109	140	
Contmp.	37	33	15		15	15	15	15	
Adj. trait	65.0	739	1031		14.15	3.47	0.48	0.84	

28

WALLEN PRAIRIE RANCH - OPEN HEIFER - POLLED

C1167864

ID #: 24 WPR MONEY BAGS
BREEDER: WALLEN PRAIRIE RANCH

DOB: 4-21-22
COLOR: DK RED

WPR MONEY BAGS, ANOTHER DARK RED, POLLED, GORGEOUS HEIFER WITH THE PHENOTYPE, PEDIGREE AND PERFORMANCE. 13 EPD'S TOP 1% TO 35%. PELVIC SIZE ON 4-10-23 178.5CM, REPRO TRACT SCORE 4. DNA 62521025721 SV.

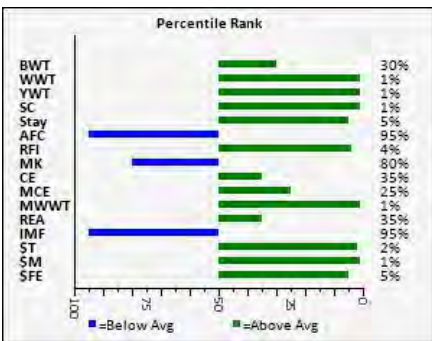

** WPR'S THE TOTAL PACKAGE 7595 LE C954388 DNA US900
*L BAR U 1/2 9/09
WPR'S CHICK MAGNET 1427 LE C1043912 DNA US40020189
WALLEN PRAIRIE RANCH U 1/2 5/16
** 033 LE C940453 DNA US4056844 PV
COTTAGE FARM U 1/2 4/12
WPR'S POLLED LEGACY 1753 LE C1086395 DNA 418170233C
WALLEN PRAIRIE RANCH
WPR'S PRIMETIME 2172 LE C1021784 DNA US400175408
WALLEN PRAIRIE RANCH U 1/2 11/13
WPR'S HERE'S THE BEEF 1554 LE C1058624 DNA US400649
*WALLEN PRAIRIE RANCH U 1/1 5/16
** WPR'S MISS PRISS 0907 LE C984766
*WALLEN PRAIRIE RANCH U 1/1 9/14
L BAR 0422 0422 LH C831472 DNA 140349A
L BAR U
** WPR'S THE TOTAL PACKAGE 7595 LE C954388 DNA US900
*L BAR U 1/2 9/09
L BAR 3420 3420 LH C889909
*L BAR
8351 LH C788172 DNA 308120A
FOUNDATION BEEFMASTERS U
** LASATER BEEFMASTER 3670 3670 LH C891677 DNA US40
FOUNDATION BEEFMASTERS U 1/1 7/07
5026 LH C669606
FOUNDATION BEEFMASTERS

EPDS											ULTRASOUND EPDS			INDEXES	
	CED	BW	WWT	YWT	MILK	MCE	MWWT	SC	Stay	AFC	REA	%IMF	Rib Fat	\$T	\$M
EPD	4.1	-0.3	62.7	86.5	8.1	3.6	39.5	1.7	4.0	0.5	0.37	-0.34	-0.025	145.87	45.13
ACC	PE				PE	PE			PE	PE					

INDIVIDUAL PERFORMANCE RECORDS									
	BW	WW	YW	Scrotal	REA	%IMF	Rib Fat	Rump Fat	
Ratio	102	97	98		95	53	103	112	
Contmp.	7	7	7		7	7	7	7	
Adj. trait	65.0	620	994		11.36	1.83	0.34	0.64	



WALLEN PRAIRIE RANCH - OPEN HEIFER - SCURS

C1167873

ID #: 25 WPR LORI
BREEDER: WALLEN PRAIRIE RANCH

DOB: 4-20-22
COLOR: RED

WPR LORI, IS ANOTHER VERY ATTRACTIVE POLLED LEGACY DAUGHTER. POWER, PEDIGREE PHENOTYPE AND PERFORMANCE. 162.58 \$T, 53.47 \$M. TAKE HER HOME YOU'LL BE GLAD YOU DID. SCURRS. PELVIC SIZE ON 4-10-23 174CM, REPRO TRACT SCORE 4. DNA62521025716PV.

SIRE WPR'S POLLED LEGACY 1753 LE C1086395 DNA 418170233E
WALLEN PRAIRIE RANCH

** WPR'S THE TOTAL PACKAGE 7595 LE C954388 DNA US900
*L BAR U 1/2 9/09

WPR'S CHICK MAGNET 1427 LE C1043912 DNA US40020189
WALLEN PRAIRIE RANCH U 1/2 5/16

** 033 LE C940453 DNA US4056844 PV
COTTAGE FARM U 1/2 4/12

WPR'S PRIMETIME 2172 LE C1021784 DNA US400175408
WALLEN PRAIRIE RANCH U 1/2 11/13

WPR'S HERE'S THE BEEF 1554 LE C1058624 DNA US400649
*WALLEN PRAIRIE RANCH U 1/1 5/16

** WPR'S MISS PRISS 0907 LE C984766
*WALLEN PRAIRIE RANCH U 1/1 9/14

WPR'S HEY JACK 1127 LE C1008605
WALLEN PRAIRIE RANCH

WPR'S CAPONE 1333 LE C1033266 DNA US400649482 ZHD5
WALLEN PRAIRIE RANCH U 1/1 9/14

WPR'S BOMBSHELL 1042 LE C997931 DNA US400649473 ZH
WALLEN PRAIRIE RANCH U 1/1 9/14

DAM WPR'S CARLINA 1533 LE C1058657 DNA US400649511 ZHD5
WALLEN PRAIRIE RANCH U 1/2 5/16

CHRK DOC'S HOT ROD 1765W LE C990851 DNA 9000652756
CHANNAROCK FARM

MS HOOD 828 H828 LE C1021434
*HIDDEN HOLLOW U 1/1 9/14

MS HOOD 681 H681 LE S23496 DNA US9002268086
HIDDEN HOLLOW

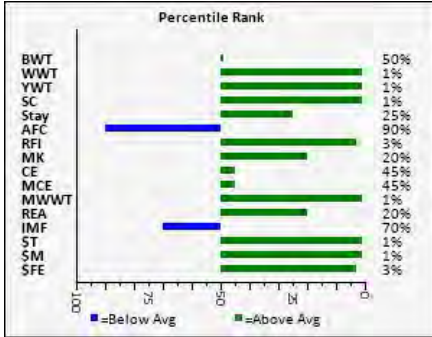

EPDS											ULTRASOUND EPDS			INDEXES	
	CED	BW	WWT	YWT	MILK	MCE	MWWT	SC	Stay	AFC	REA	%IMF	Rib Fat	\$T	\$M
EPD	3.7	0.2	69.8	94.2	11.4	3.2	46.3	2.0	1.6	-0.1	0.53	-0.06	-0.027	162.58	53.47
ACC	PE	I	I	I	PE	PE	I		PE	PE	I	I	I		

INDIVIDUAL PERFORMANCE RECORDS									
	BW	WW	YW	Scrotal	REA	%IMF	Rib Fat	Rump Fat	
Ratio	101	97	98		105	92	100	46	
Contmp.	7	7	7		7	7	7	7	
Adj. trait	66.0	617	994		12.56	3.19	0.33	0.26	



WALLEN PRAIRIE RANCH - OPEN HEIFER - POLLED

C1167865

ID #: 26 WPR CASHOLA
BREEDER: WALLEN PRAIRIE RANCH

DOB: 4-15-22
COLOR: DK RED

WPR CAHSOLA, ANOTHER POLLED, POWERFUL HEIFER THAT WILL PRODUCE SOME TOP QUALITY CALVES. 9 EPD'S TOP 1% TO 5%, 13 EPD'S TOP 1% TO 35%. PELVIC SIZE ON 4-10-23 181.5CM, REPRO TRACT SCORE 4. DNA62521025718SV.

SIRE WPR'S POLLED LEGACY 1753 LE C1086395 DNA 418170233E
WALLEN PRAIRIE RANCH

** WPR'S THE TOTAL PACKAGE 7595 LE C954388 DNA US900
*L BAR U 1/2 9/09

WPR'S CHICK MAGNET 1427 LE C1043912 DNA US40020189
WALLEN PRAIRIE RANCH U 1/2 5/16

** 033 LE C940453 DNA US4056844 PV
COTTAGE FARM U 1/2 4/12

WPR'S PRIMETIME 2172 LE C1021784 DNA US400175408
WALLEN PRAIRIE RANCH U 1/2 11/13

WPR'S HERE'S THE BEEF 1554 LE C1058624 DNA US400649
*WALLEN PRAIRIE RANCH U 1/1 5/16

** WPR'S MISS PRISS 0907 LE C984766
*WALLEN PRAIRIE RANCH U 1/1 9/14

L BAR 0422 0422 LH C831472 DNA 140349A
L BAR U

** WPR'S THE TOTAL PACKAGE 7595 LE C954388 DNA US900
*L BAR U 1/2 9/09

L BAR 3420 3420 LH C889909
*L BAR

DAM WPR'S SCARLETT 1589 LE C1062737 DNA US400558501 ZHC
WALLEN PRAIRIE RANCH U 1/2 5/16

8351 LH C788172 DNA 308120A
FOUNDATION BEEFMASTERS U

** LASATER BEEFMASTER 3670 3670 LH C891677 DNA US40
FOUNDATION BEEFMASTERS U 1/1 7/07

5026 LH C669606
FOUNDATION BEEFMASTERS

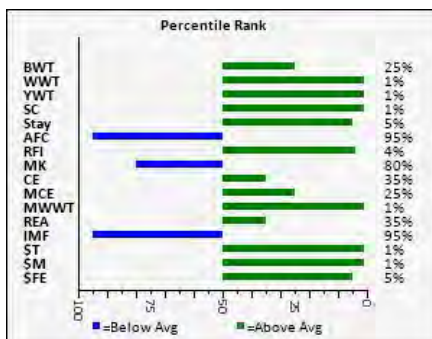

EPDS											ULTRASOUND EPDS			INDEXES	
	CED	BW	WWT	YWT	MILK	MCE	MWWT	SC	Stay	AFC	REA	%IMF	Rib Fat	\$T	\$M
EPD	4.1	-0.5	64.3	88.1	8.1	3.6	40.3	1.7	4.0	0.5	0.36	-0.20	-0.052	151.34	46.48
ACC	PE	I	I	I	PE	PE	I		PE	PE	I	I	I		

INDIVIDUAL PERFORMANCE RECORDS									
	BW	WW	YW	Scrotal	REA	%IMF	Rib Fat	Rump Fat	
Ratio	104	100	99		94	78	27	81	
Contmp.	7	7	7		7	7	7	7	
Adj. trait	64.0	638	1011		11.29	2.71	0.09	0.46	

31

WALLEN PRAIRIE RANCH - OPEN HEIFER - POLLED

C1164712

ID #: 2204 WPR GLAMOROUS
BREEDER: WALLEN PRAIRIE RANCH

DOB: 2-8-22
COLOR: DK RED

** WPR'S THE TOTAL PACKAGE 7595 LE C954388 DNA US900
*L BAR U 1/2 9/09

WPR GLAMOROUS, TREMENDOUS STYLE AND CLASS. IN THIS DARK RED, POLLED BEAUTY. CHECK OUT HER AWESOME PERFORMANCE DATA. 156.55 \$T 1%, 50.73 \$M 1%. PELVIC SIZE ON 4-10-23 186CM, REPRO TRACT SCORE 4. DNA62521025714 SV

WPR'S CHICK MAGNET 1427 LE C1043912 DNA US40020189:
WALLEN PRAIRIE RANCH U 1/2 5/16

** 033 LE C940453 DNA US4056844 PV
COTTAGE FARM U 1/2 4/12

SIRE WPR'S POLLED LEGACY 1753 LE C1086395 DNA 418170233E
WALLEN PRAIRIE RANCH

WPR'S PRIMETIME 2172 LE C1021784 DNA US400175408
WALLEN PRAIRIE RANCH U 1/2 11/13

WPR'S HERE'S THE BEEF 1554 LE C1058624 DNA US400649:
*WALLEN PRAIRIE RANCH U 1/1 5/16

** WPR'S MISS PRISS 0907 LE C984766
*WALLEN PRAIRIE RANCH U 1/1 9/14

** WPR'S THE TOTAL PACKAGE 7595 LE C954388 DNA US900
*L BAR U 1/2 9/09

WPR'S CHICK MAGNET 1427 LE C1043912 DNA US40020189:
WALLEN PRAIRIE RANCH U 1/2 5/16

** 033 LE C940453 DNA US4056844 PV
COTTAGE FARM U 1/2 4/12

DAM WPR'S SUPERSTAR 8125 LE C1115224
WALLEN PRAIRIE RANCH

WPR'S CAPONE 1333 LE C1033266 DNA US400649482 ZHD5:
WALLEN PRAIRIE RANCH U 1/1 9/14

WPR'S CARLINA 1533 LE C1058657 DNA US400649511 ZHD5:
WALLEN PRAIRIE RANCH U 1/2 5/16

MS HOOD 828 H828 LE C1021434
*HIDDEN HOLLOW U 1/1 9/14

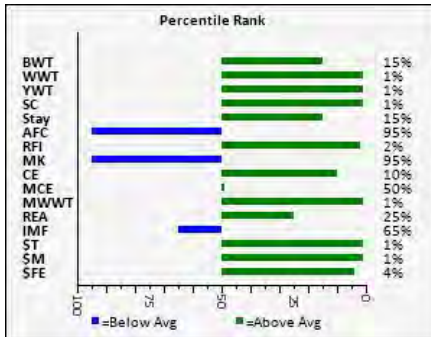

	EPDS										ULTRASOUND EPDS			INDEXES	
	CED	BW	WWT	YWT	MILK	MCE	MWWT	SC	Stay	AFC	REA	%IMF	Rib Fat	\$T	\$M
EPD	6.2	-1.1	69.0	90.7	6.4	3.2	40.9	1.7	2.7	0.2	0.48	-0.05	-0.020	156.55	50.73
ACC	0.17	0.47	0.47	0.39	0.13	0.04	0.24	0.29	0.05	0.03	0.33	0.33	0.31		

INDIVIDUAL PERFORMANCE RECORDS								
	BW	WW	YW	Scrotal	REA	%IMF	Rib Fat	Rump Fat
Ratio	114	99	98		97	111	84	92
Contmp.	4	5	3		3	3	3	3
Adj. trait	59.0	596	931		10.88	3.91	0.31	0.48

32

WALLEN PRAIRIE RANCH - OPEN HEIFER

C1164713

ID #: 2206 WPR LIFE IS GOOD
BREEDER: WALLEN PRAIRIE RANCH

DOB: 1-28-22
COLOR: DK RED M/U

** WPR'S THE TOTAL PACKAGE 7595 LE C954388 DNA US900
*L BAR U 1/2 9/09

WPR LIFE IS GOOD, TALK ABOUT FANCY, THIS GIRL WILL TURN YOUR HEAD. BONE, DEPTH, POWER, LENGTH, AND CLASS. SHE IS A BRICK HOUSE. 152.66 \$T 1%, 49.61 \$M 1%. PELVIC SIZE ON 4-10-23 259CM, REPRO TRACT SCORE 4. DNA21121059416 SV

WPR'S CHICK MAGNET 1427 LE C1043912 DNA US40020189:
WALLEN PRAIRIE RANCH U 1/2 5/16

** 033 LE C940453 DNA US4056844 PV
COTTAGE FARM U 1/2 4/12

SIRE WPR'S POLLED LEGACY 1753 LE C1086395 DNA 418170233E
WALLEN PRAIRIE RANCH

WPR'S PRIMETIME 2172 LE C1021784 DNA US400175408
WALLEN PRAIRIE RANCH U 1/2 11/13

WPR'S HERE'S THE BEEF 1554 LE C1058624 DNA US400649:
*WALLEN PRAIRIE RANCH U 1/1 5/16

** WPR'S MISS PRISS 0907 LE C984766
*WALLEN PRAIRIE RANCH U 1/1 9/14

WPR'S CHICK MAGNET 1427 LE C1043912 DNA US40020189:
WALLEN PRAIRIE RANCH U 1/2 5/16

WPR'S EMPIRE 17031 LE C1086672 DNA 41817023342 PV
WALLEN PRAIRIE RANCH

DAM WPR'S JENNA 1958 LE C1121316
WALLEN PRAIRIE RANCH

WPR'S CARLINA 1533 LE C1058657 DNA US400649511 ZHD5:
WALLEN PRAIRIE RANCH U 1/2 5/16

WPR'S PRIMETIME 2172 LE C1021784 DNA US400175408
WALLEN PRAIRIE RANCH U 1/2 11/13

WPR'S JUNIE B 1603 LE C1072442
WALLEN PRAIRIE RANCH

WPR'S PRICELESS LOGANNE AB13311 LE C1041254 DNA US
OSCAR ALVAREZ / BLANCA R U 1/2 5/16

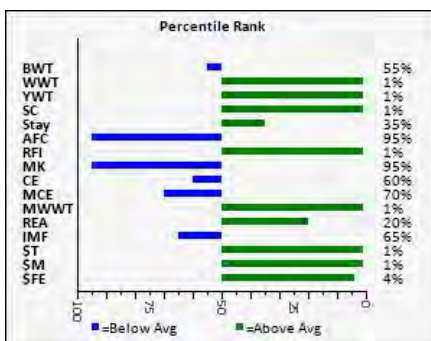

	EPDS										ULTRASOUND EPDS			INDEXES	
	CED	BW	WWT	YWT	MILK	MCE	MWWT	SC	Stay	AFC	REA	%IMF	Rib Fat	\$T	\$M
EPD	3.2	0.4	68.4	88.2	6.6	2.9	40.8	1.7	0.8	0.4	0.53	-0.05	-0.030	152.66	49.61
ACC	0.10	0.36	0.45	0.37	0.10	0.02	0.22	0.25	0.04	0.03	0.32	0.33	0.30		

INDIVIDUAL PERFORMANCE RECORDS								
	BW	WW	YW	Scrotal	REA	%IMF	Rib Fat	Rump Fat
Ratio	100	108	100		96	74	68	83
Contmp.	1	5	3		3	3	3	3
Adj. trait	66.0	650	947		10.74	2.60	0.25	0.43

33

WALLEN PRAIRIE RANCH - BRED HEIFER - POLLED

C1154300

ID #: 225 WPR SHE'S ON FIRE
BREEDER: WALLEN PRAIRIE RANCH
SAFE: WPR'S CHANGE IT UP C1151125

DOB: 10-9-21
COLOR: DK RED MU

L BAR 0422 0422 LH C831472 DNA 140349A
L BAR U

** WPR'S THE TOTAL PACKAGE 7595 LE C954388 DNA US90X
*L BAR U 1/2 9/09

HERE'S A CHICK MAGNET DAUGHTER THAT PUTS IT ALL TOGETHER. SHE'S GOT STYLE, SHES GOT PEDIGREE WITH A \$T 156.20, \$M 41.34. AT TIME OF SALE SHE WILL BE 4.5 MONTHS BRED TO WPR CHANGE IT UP OUR CARLINA AND CJ'S GAME CHANGER HERD SIRE. OUTSTANDING CALF WITH HUGE PERFORMANCE NUMBERS. DARK RED AND POLLED. DNA21121059414 SV.

L BAR 3420 3420 LH C899909
*L BAR
WPR'S CHICK MAGNET 1427 LE C1043912 DNA US40020189:
WALLEN PRAIRIE RANCH U 1/2 5/16
** BLACK JACK 21 LE C817059 DNA 40A
SCHELL RANCH U 1/2 4/02 BLD 7093A
** 033 LE C940453 DNA US4056844 PV
COTTAGE FARM U 1/2 4/12
** OASIS 655 LE C828198 DNA NE01231650
COTTAGE FARM U 1/2 2/04 BLD 7628A
WPR'S HEY JACK 1127 LE C1008605
WALLEN PRAIRIE RANCH
WPR'S CAPONE 1333 LE C1033266 DNA US400649482 ZHD5:
WALLEN PRAIRIE RANCH U 1/1 9/14
WPR'S BOMBSHELL 1042 LE C997931 DNA US400649473 ZH
WALLEN PRAIRIE RANCH U 1/1 9/14
DAM WPR'S EPIC 1560 LE C1058647 DNA US400649519 ZHD50K
WALLEN PRAIRIE RANCH U 1/2 5/16
SMITH & WESSON 43-09 LE C978568 DNA 42916251804 PV
BOUNDS SWINGING B RANCH
WPR'S 1338 1338 LE C1033283
WALLEN PRAIRIE RANCH U 1/1 9/14
** WPR'S MISS PRISS 0907 LE C984766
*WALLEN PRAIRIE RANCH U 1/1 9/14

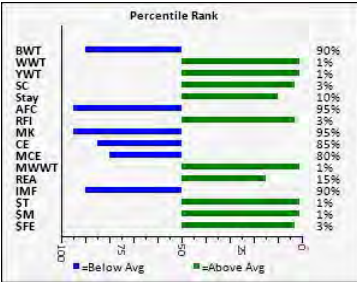

	EPDS										ULTRASOUND EPDS			INDEXES	
	CED	BW	WWT	YWT	MILK	MCE	MWWT	SC	Stay	AFC	REA	%IMF	Rib Fat	\$T	\$M
EPD	2.0	1.4	65.5	91.0	6.6	2.7	39.4	1.4	3.0	0.2	0.56	-0.16	-0.029	156.20	41.34
ACC	0.19	0.52	0.50	0.48	0.25	0.06	0.33	0.32	0.11	0.06	0.47	0.51	0.46		

INDIVIDUAL PERFORMANCE RECORDS								
	BW	WW	YW	Scrotal	REA	%IMF	Rib Fat	Rump Fat
Ratio	97	112	106		108	87	90	97
Contmp.	14	5	3		3	3	3	3
Adj. trait	66.0	783	1064		14.50	2.86	0.26	0.35

34

WALLEN PRAIRIE RANCH - BRED HEIFER - SCURS

C1151834

ID #: 1212 WPR CELESTE
BREEDER: WALLEN PRAIRIE RANCH
SAFE: WPR'S CHANGE IT UP C1151125

DOB: 10-9-21
COLOR: DK RED

L2 CAPTAIN JACK 43107 LH C947413 DNA US4039456 PV
L TWO RANCH U 1/2 2/09

WPR CELESTE, ANOTHER UNIQUE PEDIGREE, COMBINING LYSKY 107/910 AND WPR'S CAPONE. 10 EPD'S IN THE TOP 25% \$T 138.73 \$M 39.48. BRED 4 MONTHS AT SALE DATE TO OUR YOUNG HERD SIRE WPR CHANGE IT UP. CANT WAIT TO SEE THAT COMBINATION! DARK RED, SCURRS REMOVED. DNA21121059428 PV.

WPR'S HEY JACK 1127 LE C1008605
WALLEN PRAIRIE RANCH
4434 FOUNDATION 4434 RE C919185
*FOUNDATION BEEFMASTERS U 2/2 7/07
WPR'S CAPONE 1333 LE C1033266 DNA US400649482 ZHD5:
WALLEN PRAIRIE RANCH U 1/1 9/14
BLACK MAXITER 59/5 LH C913461 DNA 1092A
BARRERA U 1/3 7/07 BLD 9390A
WPR'S BOMBSHELL 1042 LE C997931 DNA US400649473 ZH
WALLEN PRAIRIE RANCH U 1/1 9/14
** LASATER BEEFMASTER 3670 3670 LH C891677 DNA US40
FOUNDATION BEEFMASTERS U 1/1 7/07
LYSSY'S PINNACLE 92/465 LH C1027841 DNA US9001075769
LYSSY & SONS U 1/2 2/15
LYSSY'S HONEY BADGER 104/746 LH C1052368 DNA 318191
LYSSY & SONS U 1/2 12/15
VFF MS 9/2 9/2 LE C1020837 DNA US4057533 ZHD50K
VAUGHN FAMILY FARMS U 1/1 2/15
DAM LYSSY 107/910 107/910 LH C1106888 DNA NE00890428 PV
LYSSY
VFF RYDIN DIRTY 5/2 LE C1020704 DNA US4057591 ZHD50K
VAUGHN FAMILY FARMS U 1/1 2/15
LYSSY 35/787 35/787 LH C1055658 DNA US400461749 GULD
LYSSY & SONS
SWB PURE PLEASURE 126/11 LE C1007306 DNA US4057593
BOUNDS SWINGING B RANCH

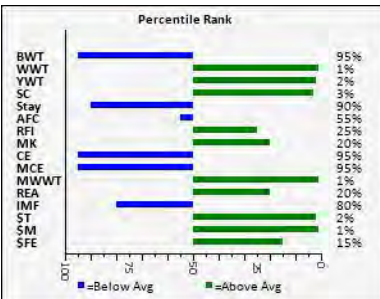

	EPDS										ULTRASOUND EPDS			INDEXES	
	CED	BW	WWT	YWT	MILK	MCE	MWWT	SC	Stay	AFC	REA	%IMF	Rib Fat	\$T	\$M
EPD	1.3	2.0	56.8	80.6	11.4	2.3	39.8	1.3	-3.4	-0.8	0.49	-0.10	-0.027	138.73	39.48
ACC	0.17	0.49	0.40	0.40	0.19	0.05	0.26	0.30	0.08	0.04	0.34	0.36	0.33		

INDIVIDUAL PERFORMANCE RECORDS								
	BW	WW	YW	Scrotal	REA	%IMF	Rib Fat	Rump Fat
Ratio	90	100	100		100	100	100	100
Contmp.	14	1	1		1	1	1	1
Adj. trait	71.0	670	1029		13.65	2.69	0.24	0.47



WALLEN PRAIRIE RANCH - BRED HEIFER - POLLED

C1157109

ID #: 226 WPR HANKY PANKY
 BREEDER: WALLEN PRAIRIE RANCH
 SAFE: WPR'S CHANGE IT UP C1151125

DOB: 10-4-21
 COLOR: DK RED

** WPR'S THE TOTAL PACKAGE 7595 LE C954388 DNA US900
 *L BAR U 1/2 9/09

WPR'S CHICK MAGNET 1427 LE C1043912 DNA US40020189;
 WALLEN PRAIRIE RANCH U 1/2 5/16

** 033 LE C940453 DNA US4056844 PV
 COTTAGE FARM U 1/2 4/12

WPR HANKY PANKY, IF YOU LIKE THEM DARK RED AND POLLED CHECK OUT HANKY PANKY. SHE'S GOT IT ALL GOING ON WITH 12 EPD'S IN THE TOP 25%. SHE WAS ONE OF THE ONES I WAS GOING TO KEEP FOR MYSELF BUT DECIDED TO LET HER GO. SHE WILL BE SHORT BRED TO WPR CHANGE IT UP, C1151125 PUT HER IN 3-31-23 AND WILL PALPATE BEFORE SALE DATE. DNA 21121059415 PV

SIRE WPR'S POLLED LEGACY 1753 LE C1086395 DNA 418170233E
 WALLEN PRAIRIE RANCH

WPR'S PRIMETIME 2172 LE C1021784 DNA US400175408
 WALLEN PRAIRIE RANCH U 1/2 11/13

WPR'S HERE'S THE BEEF 1554 LE C1058624 DNA US400649
 *WALLEN PRAIRIE RANCH U 1/1 5/16

** WPR'S MISS PRISS 0907 LE C984766
 *WALLEN PRAIRIE RANCH U 1/1 9/14

WPR'S HEY JACK 1127 LE C1008605
 WALLEN PRAIRIE RANCH

WPR'S CAPONE 1333 LE C1033266 DNA US400649482 ZHD5;
 WALLEN PRAIRIE RANCH U 1/1 9/14

DAM WPR'S CARLINA 1533 LE C1058657 DNA US400649511 ZHD5;
 WALLEN PRAIRIE RANCH U 1/2 5/16

WPR'S BOMBSHELL 1042 LE C997931 DNA US400649473 ZH
 WALLEN PRAIRIE RANCH U 1/1 9/14

CHRK DOC'S HOT ROD 1765W LE C990851 DNA 9000652756
 CHANNAROCK FARM

MS HOOD 828 H828 LE C1021434
 *HIDDEN HOLLOW U 1/1 9/14

MS HOOD 681 H681 LE S23498 DNA US9002268086
 HIDDEN HOLLOW

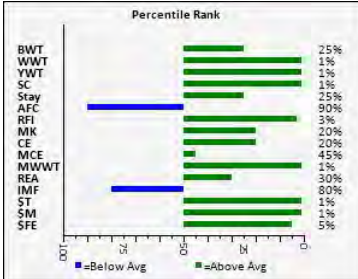

	EPDS										ULTRASOUND EPDS			INDEXES	
	CED	BW	WWT	YWT	MILK	MCE	MWWT	SC	Stay	AFC	REA	%IMF	Rib Fat	\$T	\$M
EPD	5.1	-0.5	66.6	89.4	11.4	3.2	44.7	1.9	1.6	-0.1	0.43	-0.10	-0.033	154.06	52.42
ACC	0.18	0.53	0.54	0.53	0.14	0.03	0.27	0.35	0.07	0.03	0.52	0.57	0.51		

INDIVIDUAL PERFORMANCE RECORDS								
	BW	WW	YW	Scrotal	REA	%IMF	Rib Fat	Rump Fat
Ratio	111	92	91		101	79	82	67
Contmp.	14	14	13		13	13	13	13
Adj. trait	60.0	648	917		12.65	2.41	0.22	0.30



WALLEN PRAIRIE RANCH - BRED HEIFER - SCURS

C1157100

ID #: 217 WPR JOY
 BREEDER: WALLEN PRAIRIE RANCH
 SAFE: WPR'S CHANGE IT UP C1151125

DOB: 9-28-21
 COLOR: DK RED

** WPR'S THE TOTAL PACKAGE 7595 LE C954388 DNA US900
 *L BAR U 1/2 9/09

WPR'S CHICK MAGNET 1427 LE C1043912 DNA US40020189;
 WALLEN PRAIRIE RANCH U 1/2 5/16

** 033 LE C940453 DNA US4056844 PV
 COTTAGE FARM U 1/2 4/12

WPR JOY, STUDY THIS BRED HEIFER'S PEDIGREE AND PERFORMANCE THERE'S NOTHING YOU CAN PICK ON. 7 EPD'S IN THE TOP 5%! BRED 4 MONTHS AT SALE TIME TO WPR CHANGE IT UP. NOW THAT IS GOING TO BE ONE AMAZING CALF. DARK RED, SCURRS REMOVED. DNA 62521025758 PV.

SIRE WPR'S EMPIRE 17031 LE C1086672 DNA 41817023342 PV
 WALLEN PRAIRIE RANCH

WPR'S CAPONE 1333 LE C1033266 DNA US400649482 ZHD5;
 WALLEN PRAIRIE RANCH U 1/1 9/14

WPR'S CARLINA 1533 LE C1058657 DNA US400649511 ZHD5;
 WALLEN PRAIRIE RANCH U 1/2 5/16

MS HOOD 828 H828 LE C1021434
 *HIDDEN HOLLOW U 1/1 9/14

WPR'S HEY JACK 1127 LE C1008605
 WALLEN PRAIRIE RANCH

WPR'S CAPONE 1333 LE C1033266 DNA US400649482 ZHD5;
 WALLEN PRAIRIE RANCH U 1/1 9/14

WPR'S BOMBSHELL 1042 LE C997931 DNA US400649473 ZH
 WALLEN PRAIRIE RANCH U 1/1 9/14

DAM WPR'S SMOKIN HOT 1522 LE C1058640 DNA 41817023341 P
 WALLEN PRAIRIE RANCH U 1/2 5/16

** WPR'S THE TOTAL PACKAGE 7595 LE C954388 DNA US900
 *L BAR U 1/2 9/09

WPR'S 1266 1266 LE C1020992 DNA 41817021829
 WALLEN PRAIRIE RANCH U 1/1 9/14

** 10/8 LE C958163
 VAUGHN FAMILY FARMS U 1/1 9/14

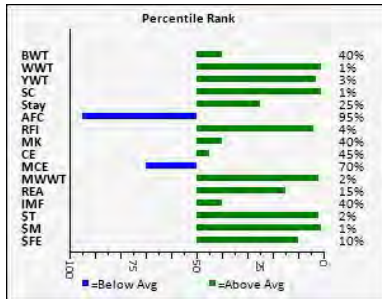

	EPDS										ULTRASOUND EPDS			INDEXES	
	CED	BW	WWT	YWT	MILK	MCE	MWWT	SC	Stay	AFC	REA	%IMF	Rib Fat	\$T	\$M
EPD	3.8	0.0	56.6	78.1	10.2	2.9	38.4	1.5	1.5	0.1	0.55	0.05	-0.037	136.74	42.93
ACC	0.17	0.49	0.48	0.48	0.16	0.04	0.27	0.27	0.07	0.03	0.47	0.53	0.46		

INDIVIDUAL PERFORMANCE RECORDS								
	BW	WW	YW	Scrotal	REA	%IMF	Rib Fat	Rump Fat
Ratio	103	97	97		109	109	63	67
Contmp.	14	14	13		13	13	13	13
Adj. trait	65.0	683	981		13.72	3.31	0.17	0.30



WALLEN PRAIRIE RANCH - BRED HEIFER - SCURS

C1154298

ID #: 230 WPR POLLED BEEFCAKE
BREEDER: WALLEN PRAIRIE RANCH
SAFE: WPR'S CHANGE IT UP C1151125

DOB: 9-27-21
COLOR: LT RED BRINDLE FACE

** WPR'S THE TOTAL PACKAGE 7595 LE C954388 DNA US900
*L BAR U 1/2 9/09

WPR'S CHICK MAGNET 1427 LE C1043912 DNA US40020189
WALLEN PRAIRIE RANCH U 1/2 5/16

** 033 LE C940453 DNA US4056844 PV
COTTAGE FARM U 1/2 4/12

WPR BEEFCAKE, THIS STOUT, STRONG TOPPED BRED HEIFER IS A TOP TIER DAUGHTER AND CAPONE ON THE BOTTOM SIDE. REA AT 12.60 AND AN IMF 3.47. HER \$T AND \$M IS RANKED 1% AND THE \$FE IS RANKED 2%. SHE'S BRED 5 MONTHS AT SALE DATE TO WPR CHANGE IT UP. TALK ABOUT A MEATWAGON. POLLED WITH SMALL SCURRS, DNA 21121059406 SV.

SIRE WPR'S TOP TIER 1729 LE C1086388 DNA 41817023345 PV
WALLEN PRAIRIE RANCH

WPR'S PRIMETIME 2172 LE C1021784 DNA US400175408
WALLEN PRAIRIE RANCH U 1/2 11/13

WPR'S HERE'S THE BEEF 1554 LE C1058624 DNA US400649
*WALLEN PRAIRIE RANCH U 1/1 5/16

** WPR'S MISS PRISS 0907 LE C984766
*WALLEN PRAIRIE RANCH U 1/1 9/14

WPR'S HEY JACK 1127 LE C1008605
WALLEN PRAIRIE RANCH

WPR'S CAPONE 1333 LE C1033266 DNA US400649482 ZHD50
WALLEN PRAIRIE RANCH U 1/1 9/14

DAM WPR'S SAIGE 1776 LE C1087620
WALLEN PRAIRIE RANCH

WPR'S BOMBSHELL 1042 LE C997931 DNA US400649473 ZH
WALLEN PRAIRIE RANCH U 1/1 9/14

** WPR'S THE TOTAL PACKAGE 7595 LE C954388 DNA US900
*L BAR U 1/2 9/09

WPR'S DESTINY 1355 LE C1033289
WALLEN PRAIRIE RANCH U 1/1 9/14

WPR'S 0909 FOUNDATION 0909 LE C984767
WALLEN PRAIRIE RANCH U 1/2 12/10

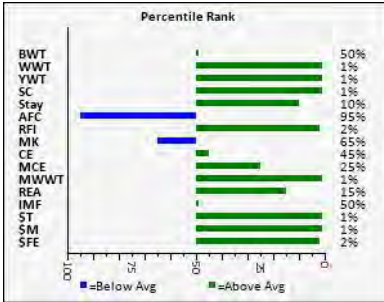

	EPDS										ULTRASOUND EPDS			INDEXES	
	CED	BW	WWT	YWT	MILK	MCE	MWWT	SC	Stay	AFC	REA	%IMF	Rib Fat	\$T	\$M
EPD	3.7	0.2	68.2	92.9	9.0	3.6	43.1	1.7	3.2	0.3	0.57	0.01	-0.031	161.56	48.60
ACC	0.17	0.49	0.47	0.46	0.15	0.04	0.26	0.29	0.08	0.04	0.44	0.49	0.42		

INDIVIDUAL PERFORMANCE RECORDS								
	BW	WW	YW	Scrotal	REA	%IMF	Rib Fat	Rump Fat
Ratio	101	102	98		94	106	83	81
Contmp.	14	5	3		3	3	3	3
Adj. trait	63.0	712	983		12.60	3.47	0.24	0.29



WALLEN PRAIRIE RANCH - BRED HEIFER - POLLED

C1157117

ID #: 221 WPR PAULETTA
BREEDER: WALLEN PRAIRIE RANCH
SAFE: WPR'S CHANGE IT UP C1151125

DOB: 9-27-21
COLOR: RED

DOUBLE L 7008 LH C941847 DNA 6315020402
*L BAR

TANK 376 376 RH C1031779 DNA 42816167445 GHD150K PV
FIVE V BEEFMASTERS

FIVE V TANKS MOMMA VINSON 934 934 RH C986300 DNA 12
*FIVE V BEEFMASTERS

WPR PAULETTA, HERE'S ANOTHER OUTSTANDING HEIFER I WAS GOING TO KEEP FOR MYSELF. SHE IS A FLUSHMATE SISTER TO THE 2023 HOUSTON BULL THAT BROUGHT \$26,000. 7 EPD'S IN THE TOP 2%! \$T 160.08 \$M 46.95 ITS HARD TO LET ALL THESE GOOD ONES GO. WILL BE SHORT BRED TO WPR'S CHANGE IT UP, PUT IN 3-31-23 AND WILL HAVE PALPATION RESULTS BEFORE SALE DATE. DNA62521025762 PV

SIRE MILLER 838 838 LH C1113435 DNA NE01095295 PV
MILLER ROCKING M

** MAVERICK 17/557 LH C951166 DNA 31819115773 PV
LYSSY & SONS U 1/2 9/08

LYSSY 103/685 103/685 LH C1040110 DNA US4057578 ZHD50
LYSSY & SONS U 1/2 2/15

JEWELLA 004 LE C1002667 DNA US9001322415 ZHD50K
REXU 1/1 2/12

WPR'S HEY JACK 1127 LE C1008605
WALLEN PRAIRIE RANCH

WPR'S CAPONE 1333 LE C1033266 DNA US400649482 ZHD50
WALLEN PRAIRIE RANCH U 1/1 9/14

WPR'S BOMBSHELL 1042 LE C997931 DNA US400649473 ZH
WALLEN PRAIRIE RANCH U 1/1 9/14

DAM WPR'S CARLINA 1533 LE C1058657 DNA US400649511 ZHD50
WALLEN PRAIRIE RANCH U 1/2 5/16

CHRK DOC'S HOT ROD 1765W LE C990851 DNA 9000652756
CHANNAROCK FARM

MS HOOD 828 H828 LE C1021434
*HIDDEN HOLLOW U 1/1 9/14

MS HOOD 681 H681 LE S23498 DNA US9002268086
HIDDEN HOLLOW

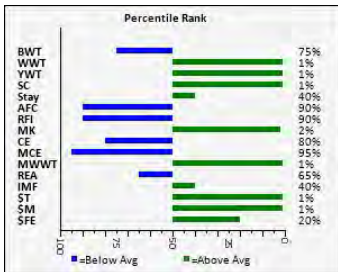

	EPDS										ULTRASOUND EPDS			INDEXES	
	CED	BW	WWT	YWT	MILK	MCE	MWWT	SC	Stay	AFC	REA	%IMF	Rib Fat	\$T	\$M
EPD	2.4	0.9	63.2	92.1	14.6	2.4	46.2	1.9	0.3	-0.2	0.16	0.05	-0.027	160.08	46.95
ACC	0.17	0.51	0.51	0.51	0.14	0.04	0.26	0.32	0.07	0.03	0.50	0.55	0.49		

INDIVIDUAL PERFORMANCE RECORDS								
	BW	WW	YW	Scrotal	REA	%IMF	Rib Fat	Rump Fat
Ratio	98	101	97		88	114	89	111
Contmp.	14	14	13		13	13	13	13
Adj. trait	68.0	711	975		11.02	3.49	0.24	0.50

39

WALLEN PRAIRIE RANCH - BRED HEIFER - SCURS

C1157116

ID #: 219 WPR SASSY PANTS
BREEDER: WALLEN PRAIRIE RANCH
SAFE: WPR'S CHANGE IT UP C1151125

DOB: 9-26-21
COLOR: RED

DOUBLE L 7008 LH C941847 DNA 6315020402
L BAR

TANK 376 376 RH C1031779 DNA 42816167445 GHD150K PV
FIVE V BEEFMASTERS

FIVE V TANKS MOMMA VINSON 934 934 RH C986300 DNA 12
*FIVE V BEEFMASTERS

SIRE MILLER 838 838 LH C1113435 DNA NE01095295 PV
MILLER ROCKING M

** MAVERICK 17/557 LH C951166 DNA 31819115773 PV
LYSSY & SONS U 1/2 9/08

LYSSY 103/685 103/685 LH C1040110 DNA US4057578 ZHD50
LYSSY & SONS U 1/2 2/15

JEWELLA 004 LE C1002667 DNA US9001322415 ZHD50K
REXU 1/1 2/12

WPR'S HEY JACK 1127 LE C1008605
WALLEN PRAIRIE RANCH

WPR'S CAPONE 1333 LE C1033266 DNA US400649482 ZHD50
WALLEN PRAIRIE RANCH U 1/1 9/14

WPR'S BOMBHELL 1042 LE C997931 DNA US400649473 ZH
WALLEN PRAIRIE RANCH U 1/1 9/14

DAM WPR'S CARLINA 1533 LE C1058657 DNA US400649511 ZHD50
WALLEN PRAIRIE RANCH U 1/2 5/16

CHRK DOC'S HOT ROD 1765W LE C990851 DNA 9000652756
CHANNAROCK FARM

MS HOOD 828 H828 LE C1021434
*HIDDEN HOLLOW U 1/1 9/14

MS HOOD 681 H681 LE S23498 DNA US9002268086
HIDDEN HOLLOW

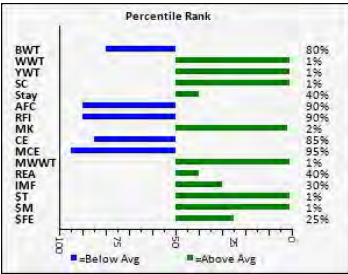

	EPDS										ULTRASOUND EPDS			INDEXES	
	CED	BW	WWT	YWT	MILK	MCE	MWWT	SC	Stay	AFC	REA	%IMF	Rib Fat	\$T	\$M
EPD	2.0	1.1	64.9	93.4	14.6	2.4	47.0	1.9	0.3	-0.2	0.36	0.08	-0.014	162.48	48.26
ACC	0.17	0.51	0.51	0.51	0.14	0.04	0.26	0.32	0.07	0.03	0.50	0.55	0.49		

INDIVIDUAL PERFORMANCE RECORDS								
	BW	WW	YW	Scrotal	REA	%IMF	Rib Fat	Rump Fat
Ratio	96	104	97		102	115	137	116
Contmp.	14	14	13		13	13	13	13
Adj. trait	70.0	734	979		12.79	3.50	0.37	0.52

40

WALLEN PRAIRIE RANCH - BRED HEIFER - SCURS

C1158985

ID #: 212 WPR CHERRY BOMB
BREEDER: WALLEN PRAIRIE RANCH
SAFE: WPR'S CHANGE IT UP C1151125

DOB: 9-26-21
COLOR: DK RED

L2 CAPTAIN JACK 43/07 LH C947413 DNA US4039456 PV
L TWO RANCH U 1/2 2/09

WPR'S HEY JACK 1127 LE C1008605
WALLEN PRAIRIE RANCH

4434 FOUNDATION 4434 RE C919185
*FOUNDATION BEEFMASTERS U 2/2 7/07

SIRE WPR'S CAPONE 1333 LE C1033266 DNA US400649482 ZHD50
WALLEN PRAIRIE RANCH U 1/1 9/14

BLACK MAXTIGER 59/5 LH C913461 DNA 1092A
BARRERA U 1/3 7/07 BLD 9390A

WPR'S BOMBHELL 1042 LE C997931 DNA US400649473 ZH
WALLEN PRAIRIE RANCH U 1/1 9/14

** LASATER BEEFMASTER 3670 3670 LH C891677 DNA US40
FOUNDATION BEEFMASTERS U 1/1 7/07

WPR CHERRY BOMB, IS DEFINITELY A HEAD TURNER. BEAUTIFUL DEEP RED, STRAIGHT TOPPED, GOOD CONFORMATION. LOOK AT HER INDIVIDUAL PERFORMANCE, EPD'S HER \$T 145.99, \$M 41.43 THEN ON TOP OF ALL THAT SHE'S BRED 4.5 MONTHS TO WPR CHANGE IT UP. DNA 62521025753 PV.

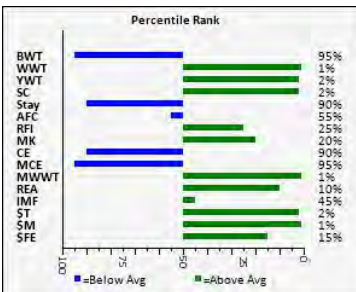

DAM LYSSY 107/910 107/910 LH C1106888 DNA NE00890428 PV
LYSSY

VFF MS 9/2 9/2 LE C1020837 DNA US4057533 ZHD50K
VAUGHN FAMILY FARMS U 1/1 2/15

VFF RYDIN DIRTY 5/2 LE C1020704 DNA US4057591 ZHD50K
VAUGHN FAMILY FARMS U 1/1 2/15

LYSSY 35/787 35/787 LH C1055658 DNA US400461749 GULD
LYSSY & SONS

SWB PURE PLEASURE 126/11 LE C1007306 DNA US4057593
BOUNDS SWINGING B RANCH

	EPDS										ULTRASOUND EPDS			INDEXES	
	CED	BW	WWT	YWT	MILK	MCE	MWWT	SC	Stay	AFC	REA	%IMF	Rib Fat	\$T	\$M
EPD	1.6	2.0	59.6	84.0	11.4	2.3	41.2	1.4	-3.4	-0.8	0.63	0.02	-0.019	145.99	41.43
ACC	0.17	0.51	0.50	0.50	0.19	0.05	0.29	0.32	0.08	0.04	0.49	0.54	0.47		

INDIVIDUAL PERFORMANCE RECORDS								
	BW	WW	YW	Scrotal	REA	%IMF	Rib Fat	Rump Fat
Ratio	94	100	99		109	119	122	120
Contmp.	14	14	13		13	13	13	13
Adj. trait	71.0	705	997		13.69	3.62	0.33	0.54



LOT 1
922 WPR LEGACY'S PRIDE



LOT 8
322 WPR EMPEROR



LOT 9
206 WPR ROCKY



LOT 16
2260 WPR PROM QUEEN



LOT 18
2254 WPR SHE'S A HOTTIE



LOT 19
2245 WPR LOVLEY LINDA



LOT 22
2232 WPR FOXY LADY



LOT 23
2231 WPR SPELLBOUND



LOT 24
2229 WPR OH SNAP



LOT 28
24 WPR MONEY BAGS



LOT 31
2204 WPR GLAMOROUS



LOT 32
2206 WPR LIFE IS GOOD



LOT 33
225 WPR SHE'S ON FIRE



LOT 34
1212 WPR CELESTE



LOT 40
212 WPR CHERRY BOMB



WPR CHANGE IT UP, C1151125,
SERVICE SIRE TO BRED HEIFERS LOTS 33 - 56



BBU REGISTRY SEARCH

Close

Details



WPR CHANGE IT UP
C1151125
Purebred Male

No Image Available

Registration#: C1151125
Name: WPR CHANGE IT UP
Birth Date: April 07 2021
ID: 1421 - L/Ear
RFID:
Foreign #:

Sex: Male
HPS: Polled
Color: BLACK
Book: Purebred
Fraction: 100
Status: Active

Breeder: 35715 PAUL G SR AND RHONDA WALLEN, LOCKWOOD MO
Owner: 35715 PAUL G SR AND RHONDA WALLEN, LOCKWOOD MO

Pedigree | EPD | Performance | LAB Results | Progeny | Summary

EPD

EPD	CE	BW	WW	YW	Milk	MCE	MWWT	SC	Stay	AFC	RFI	REA	FAT	MARB	Index	\$T	\$M	\$FE
EPD	3.8	0.4	73.7	111.7	13.2	2.4	50.0	2.3	-0.3	-0.3	0.260	EPD	0.56	-0.012	0.31	196.81	49.53	24.62
Acc	0.31	0.57	0.57	0.57	0.21	0.18	0.33	0.54	0.20	0.07	0.11	Acc	0.56	0.54	0.60	1	1	5
%RK	45	55	1	1	4	95	1	50	80	95		%RK	15	95	3			

*Note: EPDs Highlighted bold have contributing phenotypic data collected
EPDS Apr 2023

Performance

BWADJ	Ratio	CGrp#	WWADJ	Ratio	CGrp#	YWADJ	Ratio	CGrp#	SCADJ	Ratio	CGrp#	Class	Conf	UL
73.0	101	9	752	107	8	1382	121	5	44.91	115	5			
LWTADJ	CGrp#	Ratio	REAADJ	CGrp#	Ratio	RIBADJ	CGrp#	Ratio	RUMPADJ	CGrp#	Ratio	IMFADJ	CGrp#	Ratio
1382	6	118	17.17	6	116	0.41	6	146	0.49	6	114	3.71	6	120

Pedigree

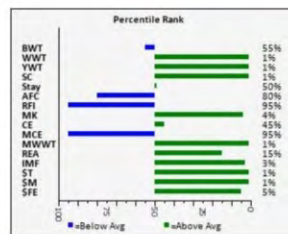
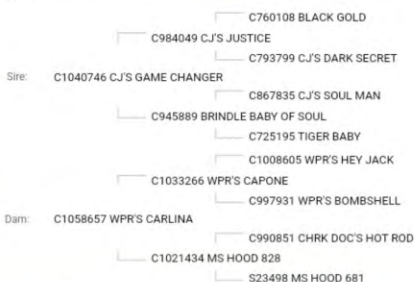



WALLEN PRAIRIE RANCH - BRED HEIFER - POLLED

C1158273

ID #: 213 WPR MORE TO COME
BREEDER: WALLEN PRAIRIE RANCH
SAFE: WPR'S CHANGE IT UP C1151125

DOB: 9-20-21
COLOR: DK RED

L2 CAPTAIN JACK 43/07 LH C947413 DNA US4039456 PV
L TWO RANCH U 1/2 2/09

WPR'S HEY JACK 1127 LE C1008605
WALLEN PRAIRIE RANCH

4434 FOUNDATION 4434 RE C919185
*FOUNDATION BEEFMASTERS U 2/2 7/07

WPR MORE TO COME. HERE IS A STYLISH CAPONE DAUGHTER WITH A BIG REA OF 14.19. 10 EPD'S IN THE TOP 25% PLUS SHE'S DARK RED AND POLLED. SHE WAS ALSO ONE I WAS GOING TO KEEP SO SHE WASN'T PUT IN WITH WPR CHANGE IT UP UNTIL 3-31-23. PALPATION RESULTS BEFORE SALE DATE. DNA62521025754 PV

SIRE WPR'S CAPONE 1333 LE C1033266 DNA US400649482 ZHD5
WALLEN PRAIRIE RANCH U 1/1 9/14

BLACK MAXIGER 59/5 LH C913461 DNA 1092A
BARRERA U 1/3 7/07 BLD 9390A

WPR'S BOMBSHELL 1042 LE C997931 DNA US400649473 ZH
WALLEN PRAIRIE RANCH U 1/1 9/14

** LASATER BEEFMASTER 3670 3670 LH C891677 DNA US40
FOUNDATION BEEFMASTERS U 1/1 7/07

LYSSY'S PINNACLE 92/465 LH C1027841 DNA US9001075769
LYSSY & SONS U 1/2 2/15

LYSSY'S HONEY BADGER 104/746 LH C1052368 DNA 318191
LYSSY & SONS U 1/2 12/15

VFF MS 9/2 9/2 LE C1020837 DNA US4057533 ZHD50K
VAUGHN FAMILY FARMS U 1/1 2/15

DAM LYSSY 107/910 107/910 LH C1106888 DNA NE00890428 PV
LYSSY

VFF RYDIN DIRTY 5/2 LE C1020704 DNA US4057591 ZHD50K
VAUGHN FAMILY FARMS U 1/1 2/15

LYSSY 35/787 35/787 LH C1055658 DNA US400461749 GULD
LYSSY & SONS

SWB PURE PLEASURE 126/11 LE C1007306 DNA US4057593
BOUNDS SWINGING B RANCH

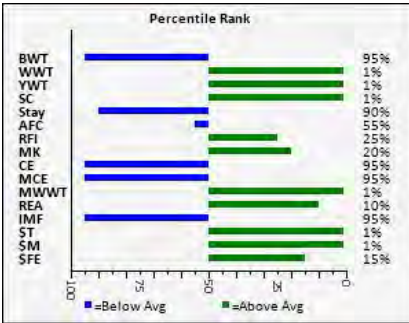

	EPDS										ULTRASOUND EPDS			INDEXES	
	CED	BW	WWT	YWT	MILK	MCE	MWWT	SC	Stay	AFC	REA	%IMF	Rib Fat	\$T	\$M
EPD	1.3	2.2	63.3	87.8	11.4	2.3	43.0	1.5	-3.4	-0.8	0.70	-0.23	-0.042	150.27	44.28
ACC	0.17	0.51	0.50	0.50	0.19	0.05	0.29	0.32	0.08	0.04	0.49	0.54	0.47		

INDIVIDUAL PERFORMANCE RECORDS								
	BW	WW	YW	Scrotal	REA	%IMF	Rib Fat	Rump Fat
Ratio	93	107	102		113	68	59	64
Contmp.	14	14	13		13	13	13	13
Adj. trait	72.0	754	1026		14.19	2.08	0.16	0.29



WALLEN PRAIRIE RANCH - BRED HEIFER - POLLED

C1157118

ID #: 228 WPR LASTING BEAUTY
BREEDER: WALLEN PRAIRIE RANCH
SAFE: WPR'S CHANGE IT UP C1151125

DOB: 9-19-21
COLOR: RED

DOUBLE L 7008 LH C941847 DNA 6315020402
L BAR

TANK 376 376 RH C1031779 DNA 42816167445 GHD150K PV
FIVE V BEEFMASTERS

FIVE V TANKS MOMMA VINSON 934 934 RH C986300 DNA 12
*FIVE V BEEFMASTERS

WPR LASTING BEAUTY. STUDY HER INDIVIDUAL PERFORMANCE, 72 LB. BW, 763 WW, 1064 YW, 11.69 REA, 3.14 IMF 7 EPD'S IN TOP 2%. POLLED AND WILL BE SHORT BRED TO WPR CHANGE IT UP. PALPATION RESULTS BEFORE SALE DATE. DNA21121059403 PV.

SIRE MILLER 838 838 LH C1113435 DNA NE01095295 PV
MILLER ROCKING M

** MAVERICK 17/557 LH C951166 DNA 31819115773 PV
LYSSY & SONS U 1/2 9/08

LYSSY 103/685 103/685 LH C1040110 DNA US4057578 ZHD50
LYSSY & SONS U 1/2 2/15

JEWELLA 004 LE C1002667 DNA US9001322415 ZHD50K
REXU 1/1 2/12

WPR'S HEY JACK 1127 LE C1008605
WALLEN PRAIRIE RANCH

WPR'S CAPONE 1333 LE C1033266 DNA US400649482 ZHD5
WALLEN PRAIRIE RANCH U 1/1 9/14

WPR'S BOMBSHELL 1042 LE C997931 DNA US400649473 ZH
WALLEN PRAIRIE RANCH U 1/1 9/14

DAM WPR'S CARLINA 1533 LE C1058657 DNA US400649511 ZHD5
WALLEN PRAIRIE RANCH U 1/2 5/16

CHRK DOC'S HOT ROD 1765W LE C980851 DNA 9000652756
CHANNAROCK FARM

MS HOOD 828 H828 LE C1021434
*HIDDEN HOLLOW U 1/1 9/14

MS HOOD 681 H681 LE S23498 DNA US9002268086
HIDDEN HOLLOW

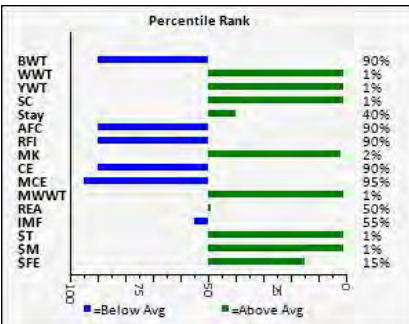

	EPDS										ULTRASOUND EPDS			INDEXES	
	CED	BW	WWT	YWT	MILK	MCE	MWWT	SC	Stay	AFC	REA	%IMF	Rib Fat	\$T	\$M
EPD	1.5	1.5	69.0	100.8	14.6	2.4	49.1	2.0	0.3	-0.2	0.25	0.00	-0.029	174.60	49.02
ACC	0.17	0.51	0.51	0.51	0.14	0.04	0.26	0.32	0.07	0.03	0.50	0.55	0.49		

INDIVIDUAL PERFORMANCE RECORDS								
	BW	WW	YW	Scrotal	REA	%IMF	Rib Fat	Rump Fat
Ratio	93	108	106		93	103	89	111
Contmp.	14	14	13		13	13	13	13
Adj. trait	72.0	763	1064		11.69	3.14	0.24	0.50



WALLEN PRAIRIE RANCH - BRED HEIFER

C1151833

ID #: 1210 WPR CATALINA
 BREEDER: WALLEN PRAIRIE RANCH
 SAFE: WPR'S CHANGE IT UP C1151125

DOB: 9-18-21
 COLOR: DK RED

CHRK GENESIS 1500T 1500T LE C955208 DNA 42916249962
 CHANNAROCK FARM U 1/2 6/10

CHRK FIRST CLASS 2040 LE C10222061 DNA US400200124
 CHANNAROCK FARM

CHRK MO PRINCESS 1506T LE C971943
 CHANNAROCK FARM

WPR CATALINA. WE TRIED MIXING IT UP A BIT WITH CHANNAROCK BIG DADDY ON TOP THE SIDE. SHE'S GOT STYLE, VOLUME, CORRECT IN EVERY WAY. DON'T MISS HER SOLID SCAN DATA. 4.5 MONTHS BRED TO CHANGE IT UP, AT SALE DATE. DNA 21121059480 SV

SIRE CHRK BIG DADDY 720 LE C116158 DNA NE01592570
 CHANNAROCK FARM

BLACK BAYOU 1071/3 LE C892444 DNA 42916249959
 *CHANNAROCK FARM U 1/2 5/06 BLD 8891A

MISS CJ 996 996 LE C994454 DNA US400558541 ZHD50K PV
 CLARK JONES

CJ'S DIAMOND OF SOUL 509 RH C917094 DNA 332532A PV
 *CLARK JONES FARMS U BLD BBU311

** CF SUGAR BRITCHES 040 LE C940465 DNA US400355365
 COTTAGE FARM

WPR'S POLLED RED PACKAGE 1506 LE C1058658 DNA USA
 WALLEN PRAIRIE RANCH U 1/1 5/16

** WPR'S HANNA 35/9 LH C980388 DNA US400097602
 BEEFOR U 1/2 12/10

DAM POLLED PINK PACKAGE 9033 LE C1113303
 SANTA ANA RANCH INVTS LLC

POLLED SUGAR BEAR 589 LE C1020006
 COTTAGE FARM

POLLED PINK BEAR 1557 LE C1075069
 SANTA ANA RANCH INVTS LLC

LITTLE MISS COFFEE 5114 LE C914607
 FOUR B RANCH

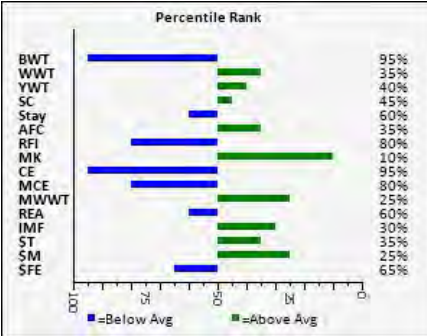

	EPDS										ULTRASOUND EPDS			INDEXES	
	CED	BW	WWT	YWT	MILK	MCE	MWWT	SC	Stay	AFC	REA	%IMF	Rib Fat	\$T	\$M
EPD	.6	1.9	31.0	49.8	12.4	2.8	27.9	0.5	-1.0	-1.0	0.21	0.08	-0.029	87.90	21.86
ACC	0.16	0.45	0.38	0.27	0.10	0.03	0.19	0.14	0.04	0.02	0.19	0.18	0.16		

INDIVIDUAL PERFORMANCE RECORDS								
	BW	WW	YW	Scrotal	REA	%IMF	Rib Fat	Rump Fat
Ratio	89	93	100		100	100	100	100
Contmp.	14	9	1		1	1	1	1
Adj. trait	72.0	628	968		11.21	3.89	0.25	0.51



WALLEN PRAIRIE RANCH - BRED HEIFER - POLLED

C1157108

ID #: 214 WPR FANCY LADY
 BREEDER: WALLEN PRAIRIE RANCH
 SAFE: WPR'S CHANGE IT UP C1151125

DOB: 9-18-21
 COLOR: RED

** WPR'S THE TOTAL PACKAGE 7595 LE C954388 DNA US900
 L BAR U 1/2 9/09

WPR'S CHICK MAGNET 1427 LE C1043912 DNA US40020189
 WALLEN PRAIRIE RANCH U 1/2 5/16

** 033 LE C940453 DNA US4056844 PV
 COTTAGE FARM U 1/2 4/12

WPR FANCY LADY. ONCE AGAIN WE'VE GOT ANOTHER BEAUTIFUL POLLED LEGACY AND CARLINA DAUGHTER. LIKE HER FLUSHMATE SISTERS OFFERED IN THIS SALE, HERE IS ANOTHER DONOR PROSPECT. EXCELLENT GROWTH, INDIVIDUAL SCAN DATA, 8 EPD'S IN THE TOP 3%. LOOK AT HER \$T 186.36, \$M 59.16 AND \$FE 28.70!! SHE'S ANOTHER ONE I WAS GOING TO KEEP FOR MYSELF, SHE IS SHORT BRED TO WPR CHANGE IT UP. PUT IN 3-31-23. WILL PALPATE BEFORE SALE DATE. DNA 62521025755 PV.

SIRE WPR'S POLLED LEGACY 1753 LE C1086395 DNA 418170233E
 WALLEN PRAIRIE RANCH

WPR'S PRIMETIME 2172 LE C1021784 DNA US400175408
 WALLEN PRAIRIE RANCH U 1/2 11/13

WPR'S HERE'S THE BEEF 1554 LE C1058624 DNA US400649
 *WALLEN PRAIRIE RANCH U 1/1 5/16

** WPR'S MISS PRISS 0907 LE C984766
 *WALLEN PRAIRIE RANCH U 1/1 9/14

WPR'S HEY JACK 1127 LE C1008605
 WALLEN PRAIRIE RANCH

WPR'S CAPONE 1333 LE C1033266 DNA US400649482 ZHD5
 WALLEN PRAIRIE RANCH U 1/1 9/14

WPR'S BOMBSHELL 1042 LE C997931 DNA US400649473 ZH
 WALLEN PRAIRIE RANCH U 1/1 9/14

DAM WPR'S CARLINA 1533 LE C1058657 DNA US400649511 ZHD5
 WALLEN PRAIRIE RANCH U 1/2 5/16

CHRK DOC'S HOT ROD 1765W LE C990851 DNA 9000652756
 CHANNAROCK FARM

MS HOOD 828 H828 LE C1021434
 *HIDDEN HOLLOW U 1/1 9/14

MS HOOD 681 H681 LE S23498 DNA US9002268086
 HIDDEN HOLLOW

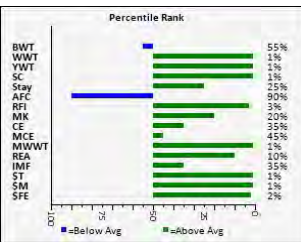

	EPDS										ULTRASOUND EPDS			INDEXES	
	CED	BW	WWT	YWT	MILK	MCE	MWWT	SC	Stay	AFC	REA	%IMF	Rib Fat	\$T	\$M
EPD	4.2	0.4	79.6	107.1	11.4	3.2	51.2	2.2	1.6	-0.1	0.64	0.06	-0.025	186.36	59.16
ACC	0.18	0.53	0.54	0.53	0.14	0.03	0.27	0.35	0.07	0.03	0.52	0.57	0.51		

INDIVIDUAL PERFORMANCE RECORDS								
	BW	WW	YW	Scrotal	REA	%IMF	Rib Fat	Rump Fat
Ratio	105	111	109		110	115	104	91
Contmp.	14	14	13		13	13	13	13
Adj. trait	64.0	786	1097		13.78	3.50	0.28	0.41



WALLEN PRAIRIE RANCH - BRED HEIFER - POLLED

C1156491

ID #: 21243 VR HOLDEN **DOB: 9-15-21**
BREEDER: CEDAR SPRINGS BEEFMASTER **COLOR: DK RED SF MU**
SAFE: WPR'S CHANGE IT UP C1151125

THIS FLASHY HEIFER HAS A LOT GOING FOR HER. GOOD SOLID NUMBERS IN A NICE PACKAGE. SHE GOES BACK TO CAPONE ON THE TOP SIDE ALONG WITH LOGAN. HER SIRE WPR 1722 HAS BEEN HITTING SOME HOME RUNS FOR ROGER HOLDEN. ANOTHER GOOD POLLED HEIFER RIGHT HERE. WILL BE SHORT BRED. PUT IN WITH WPR CHANGE IT UP ON 3-31-23. WILL HAVE PALPATION RESULTS BEFORE SALE DATE.

SIRE WPR'S HEY JACK 1127 LE C1008605
 WALLEN PRAIRIE RANCH

WPR'S CAPONE 1333 LE C1033266 DNA US400649482 ZHD51
 WALLEN PRAIRIE RANCH U 1/1 9/14

WPR'S BOMBSHELL 1042 LE C997931 DNA US400649473 ZH
 WALLEN PRAIRIE RANCH U 1/1 9/14

WPR'S 1722 1722 LE C1086436 DNA NE02384913
 WALLEN PRAIRIE RANCH

** LOGAN 62M27 LE C883222 DNA 322220A
 **THE HOMESTEAD U 1/2 1/06 BLD 7960A

WPR'S 1242 1242 LE C1020989
 WALLEN PRAIRIE RANCH U 1/2 9/14

953 LH C983512
 BROOKSHIRE U 1/2 12/10

512 LH C918351
 BUSTER U

9875 LE C990442
 DAVIS DOUBLE D RANCH

LASATER BEEFMASTER 3576 3576 LH C891651
 FOUNDATION BEEFMASTERS

DAM R15116 LR C1075886
 ROGER AND CINDY HOLDEN

9451 LE C990439
 DAVIS DOUBLE D RANCH

1222 LE C1021967
 ROGER AND CINDY HOLDEN U 2/2 12/15

912 LH C981875
 RAINWATER

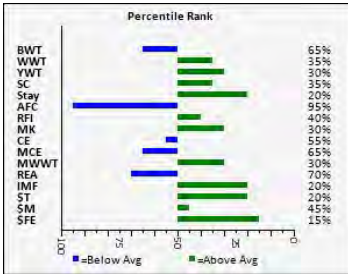

	EPDS										ULTRASOUND EPDS			INDEXES	
	CED	BW	WWT	YWT	MILK	MCE	MWWT	SC	Stay	AFC	REA	%IMF	Rib Fat	\$T	\$M
EPD	3.3	0.6	30.3	55.5	10.6	3.0	25.8	0.6	2.0	0.1	0.09	0.13	-0.031	98.15	17.54
ACC	0.17	0.50	0.49	0.47	0.16	0.04	0.27	0.22	0.07	0.03	0.46	0.52	0.44		

INDIVIDUAL PERFORMANCE RECORDS								
	BW	WW	YW	Scrotal	REA	%IMF	Rib Fat	Rump Fat
Ratio	101	101	99		93	122	78	87
Contmp.	59	11	5		5	5	5	5
Adj. trait	69.0	498	800		10.53	3.68	0.18	0.33



WALLEN PRAIRIE RANCH - BRED HEIFER - POLLED

C1151829

ID #: 192 WPR BOOTY CHICK **DOB: 8-1-21**
BREEDER: WALLEN PRAIRIE RANCH **COLOR: DK RED MU**
SAFE: WPR'S CHANGE IT UP C1151125

CHECK OUT THIS CHICK MAGNET DAUGHTER, SHE'S GOT THE MAKING OF A GREAT MOMMA COW. LOW BW 65 LBS FAST GROWING YEARLING WEIGHT 1011 LBS. RIBEYE 14.41 AND IMF OF 3.52. THE BONUS IS SHE'S 6.5 MONTHS BRED AT SALE DATE TO WPR CHANGE IT UP. DNA 102120011687 SV.

L BAR 0422 0422 LH C831472 DNA 140349A
 L BAR U

** WPR'S THE TOTAL PACKAGE 7595 LE C954388 DNA US900
 L BAR U 1/2 9/09

L BAR 3420 3420 LH C889909
 L BAR

WPR'S CHICK MAGNET 1427 LE C1043912 DNA US40020189
 WALLEN PRAIRIE RANCH U 1/2 5/16

** BLACK JACK 21 LE C817059 DNA 40A
 SCHELL RANCH U 1/2 4/02 BLD 7093A

** 033 LE C940453 DNA US4056844 PV
 COTTAGE FARM U 1/2 4/12

** OASIS 655 LE C828198 DNA NE01231650
 COTTAGE FARM U 1/2 2/04 BLD 7628A

CJ'S BANDELERO 960 RH C809701 DNA 100A
 CLARK JONES FARMS U 1/3 2/02 BLD 7189A

BULLET PROOF 864 LE C931489 DNA 123015093596 GHD15C
 COTTAGE FARM U

** OASIS 655 LE C828198 DNA NE01231650
 COTTAGE FARM U 1/2 2/04 BLD 7628A

DAM WPR'S BOOTYLISCIOUS 1114 LE C1008870
 WALLEN PRAIRIE RANCH U 1/2 9/14

BLACK MAXX TIGER 5915 LH C913461 DNA 1092A
 BARRERA U 1/3 7/07 BLD 9390A

WPR'S BRICKHOUSE 0810 LE C970672
 WALLEN PRAIRIE RANCH U 2/1 12/10

** LASATER BEEFMASTER 3690 3690 LH C891682
 FOUNDATION BEEFMASTERS U 2/1 7/07

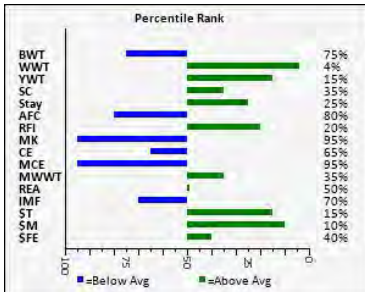

	EPDS										ULTRASOUND EPDS			INDEXES	
	CED	BW	WWT	YWT	MILK	MCE	MWWT	SC	Stay	AFC	REA	%IMF	Rib Fat	\$T	\$M
EPD	3.0	0.9	47.2	64.3	2.1	2.2	25.6	0.6	1.6	-0.4	0.29	-0.07	-0.025	110.90	27.29
ACC	0.20	0.52	0.51	0.50	0.27	0.07	0.35	0.34	0.12	0.07	0.47	0.52	0.46		

INDIVIDUAL PERFORMANCE RECORDS								
	BW	WW	YW	Scrotal	REA	%IMF	Rib Fat	Rump Fat
Ratio	98	114	104		109	81	119	117
Contmp.	14	9	4		4	4	4	4
Adj. trait	65.0	768	1011		14.41	3.52	0.44	0.55



WALLEN PRAIRIE RANCH - BRED HEIFER - POLLED

C1151825

ID #: 185 WPR KISS YO MOMMA
BREEDER: WALLEN PRAIRIE RANCH
SAFE: WPR'S CHANGE IT UP C1151125

DOB: 7-24-21
COLOR: RED

IF YOU'RE LOOKING FOR THAT ONE SPECIAL HEIFER, TAKE A LOOK AT KISS YO MOMMA. SHE'S RED SHE'S POLLED, SHE'S CORRECT IN EVERY WAY. STUDY HER PEDIGREE, SHE COMES FROM AN EXCELLENT FERTILE COW FAMILY WITH PERFECT UDDERS. TOP SIDE, ALL SIRES ARE SEMEN BULLS. SHE'S GOT THE PERFORMANCE AND 11 EPD'S IN THE TOP 12%. BRED 6.5 MONTHS AT SALE DATE TO WPR CHANGE IT UP. DNA 21121059476 SV.

SIRE WPR'S POLLED LEGACY 1753 LE C1086395 DNA 418170233E
WALLEN PRAIRIE RANCH

WPR'S CHICK MAGNET 1427 LE C1043912 DNA US40020189
WALLEN PRAIRIE RANCH U 1/2 5/16

** 033 LE C940453 DNA US4056844 PV
COTTAGE FARM U 1/2 4/12

WPR'S PRIMETIME 2172 LE C1021784 DNA US400175408
WALLEN PRAIRIE RANCH U 1/2 11/13

WPR'S HERE'S THE BEEF 1554 LE C1058624 DNA US400649
*WALLEN PRAIRIE RANCH U 1/1 5/16

** WPR'S MISS PRISS 0907 LE C984766
*WALLEN PRAIRIE RANCH U 1/1 9/14

RED RYDER 8035 LE C968245
EMMONS RANCH

WPR'S RYDIN EASY 1317 LE C1033259 DNA US400175406 PV
WALLEN PRAIRIE RANCH U 1/1 9/14

WPR'S NURSE POWERHOUSE 1022 LE C994123 DNA US400
WALLEN PRAIRIE RANCH U 1/2 9/14

DAM WPR'S PEARL 1644 LE C1077115
WALLEN PRAIRIE RANCH

WPR'S 0603 0603 LE C940061
WALLEN PRAIRIE RANCH

WPR'S 1129 FOUNDATION 1129 LE C1008877 DNA 102120011
*WALLEN PRAIRIE RANCH U 1/1 9/14

** 4385 FOUNDATION 4385 RE C916327
*LA ESPERANZA U 2/1 7/07

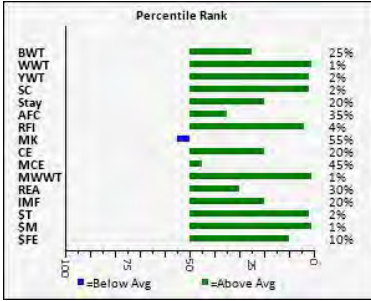

	EPDS										ULTRASOUND EPDS			INDEXES	
	CED	BW	WWT	YWT	MILK	MCE	MWWT	SC	Stay	AFC	REA	%IMF	Rib Fat	\$T	\$M
EPD	5.0	-0.5	61.0	83.7	9.3	3.2	39.8	1.5	1.9	-1.0	0.44	0.14	-0.017	146.64	45.33
ACC	0.17	0.50	0.49	0.47	0.16	0.04	0.27	0.28	0.07	0.03	0.45	0.50	0.43		

INDIVIDUAL PERFORMANCE RECORDS

	BW	WW	YW	Scrotal	REA	%IMF	Rib Fat	Rump Fat
Ratio	104	104	99		92	89	95	102
Contmp.	47	9	4		4	4	4	4
Adj. trait	62.0	699	956		12.13	3.88	0.35	0.48



WALLEN PRAIRIE RANCH - BRED HEIFER - SCURS

C1151599

ID #: 174 WPR CASSANDRA
BREEDER: WALLEN PRAIRIE RANCH
SAFE: WPR'S CHANGE IT UP C1151125

DOB: 7-7-21
COLOR: RED

IM LOVING THE POWER, WIDTH AND MUSCLE THIS HEIFER HAS TO OFFER. STUDY HER NUMBERS, GOOD GROWTH AND A RIBEYE 15.93 WITH AN IMF AT 4.62. HARD TO FIND ONE ANY BETTER. \$ T 148.85, \$M 36.51, 9 EPD'S IN THE TOP 3%! OUTSTANDING!! BRED 6 MONTHS AT SALE DATE TO WPR CHANGE IT UP. DNA 62521012244 SV

SIRE WPR'S CAPONE 1333 LE C1033266 DNA US400649482 ZHDS
WALLEN PRAIRIE RANCH U 1/1 9/14

L2 CAPTAIN JACK 43/07 LH C947413 DNA US4039456 PV
L TWO RANCH U 1/2 2/09

WPR'S HEY JACK 1127 LE C1008605
WALLEN PRAIRIE RANCH

4434 FOUNDATION 4434 RE C919185
*FOUNDATION BEEFMASTERS U 2/2 7/07

BLACK MAXX TIGER 59/5 LH C913461 DNA 1092A
BARRERA U 1/3 7/07 BLD 9390A

WPR'S BOMBSHELL 1042 LE C997931 DNA US400649473 ZH
WALLEN PRAIRIE RANCH U 1/1 9/14

** LASATER BEEFMASTER 3670 3670 LH C891677 DNA US40
FOUNDATION BEEFMASTERS U 1/1 7/07

** WPR'S THE TOTAL PACKAGE 7595 LE C954388 DNA US900
*L BAR U 1/2 9/09

WPR'S VISUAL IMPACT 2102 LE C1021025 DNA US400175405
WALLEN PRAIRIE RANCH U 1/2 11/13

** WPR'S SUPERMODEL 0964 LE C988254 DNA US4058456
*WALLEN PRAIRIE RANCH U 1/1 12/10

DAM WPR'S 1463 1463 LE C1047057
*WALLEN PRAIRIE RANCH U 1/2 5/16

CF ADRENALINE 170 LE C965778 DNA US3000940 PV
COTTAGE FARM

WPR'S SHOWTIME 1238 LE C1020987 DNA US400175404 PV
WALLEN PRAIRIE RANCH U 1/1 9/14

** 0610 FOUNDATION 0610 LE C948159 DNA US4057657
*WALLEN PRAIRIE RANCH U 1/1 12/10

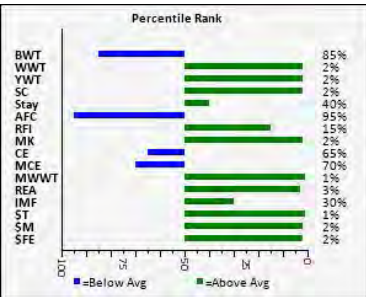

	EPDS										ULTRASOUND EPDS			INDEXES	
	CED	BW	WWT	YWT	MILK	MCE	MWWT	SC	Stay	AFC	REA	%IMF	Rib Fat	\$T	\$M
EPD	3.0	1.3	54.0	85.2	14.5	2.9	41.5	1.4	0.5	0.0	0.91	0.09	-0.012	148.85	36.51
ACC	0.17	0.52	0.51	0.50	0.25	0.06	0.34	0.31	0.11	0.04	0.49	0.55	0.48		

INDIVIDUAL PERFORMANCE RECORDS

	BW	WW	YW	Scrotal	REA	%IMF	Rib Fat	Rump Fat
Ratio	99	111	111		120	128	141	136
Contmp.	47	40	33		20	20	20	20
Adj. trait	65.0	721	1041		15.93	4.62	0.48	0.72



WALLEN PRAIRIE RANCH - BRED HEIFER - POLLED

C1151598

ID #: 172 WPR VERONICA
 BREEDER: WALLEN PRAIRIE RANCH
 SAFE: WPR'S CHANGE IT UP C1151125

DOB: 7-2-21
 COLOR: DK RED MU

DARK RED, DEEP BODIED, POLLED, POWERFUL HEIFER THAT WILL WORK IN ANYBODY'S PROGRAM. TAKE TIME AND STUDY HER PEDIGREE. TOP SIDE YOU'VE GOT TOP TIER, CHICK MAGNET, TOTAL PACKAGE ON THE DAM SIDE 0914 IS STILL ACTIVE IN OUR HERD, SHE'S A PACESETTER AND A TYPESETTER. LOOK AT HER IMPRESSIVE INDIVIDUAL PERFORMANCE AND EPD'S ARE OUTSTANDING WITH 12 EPD'S AT TOP 15% DNA21121059435 PV.ADD BRED 6.5 MONTHS AT SALE DATE

SIRE WPR'S TOP TIER 1729 LE C1086388 DNA 41817023345 PV
 WALLEN PRAIRIE RANCH

WPR'S CHICK MAGNET 1427 LE C1043912 DNA US40020189
 WALLEN PRAIRIE RANCH U 1/2 5/16

** WPR'S THE TOTAL PACKAGE 7595 LE C954388 DNA US900
 *L BAR U 1/2 9/09

** 033 LE C940453 DNA US4056844 PV
 COTTAGE FARM U 1/2 4/12

WPR'S PRIMETIME 2172 LE C1021784 DNA US400175408
 WALLEN PRAIRIE RANCH U 1/2 11/13

WPR'S HERE'S THE BEEF 1554 LE C1058624 DNA US400649
 *WALLEN PRAIRIE RANCH U 1/1 5/16

** WPR'S MISS PRISS 0907 LE C984766
 *WALLEN PRAIRIE RANCH U 1/1 9/14

L2 CAPTAIN JACK 43/07 LH C947413 DNA US4039456 PV
 L TWO RANCH U 1/2 2/09

WPR'S HEY JACK 1127 LE C1008605
 WALLEN PRAIRIE RANCH

4434 FOUNDATION 4434 RE C919185
 *FOUNDATION BEEFMASTERS U 2/2 7/07

DAM WPR'S FRANCINE 1471 LE C1046208 DNA 102120011618
 *WALLEN PRAIRIE RANCH U 1/2 5/16

AVIATOR 14/4 LH C903250
 VAUGHN FAMILY FARMS

** WPR'S 0914 0914 LE C988252 DNA US4056745
 *WALLEN PRAIRIE RANCH U 1/1 12/10

54H LE C919829
 W H U 2/2 7/07

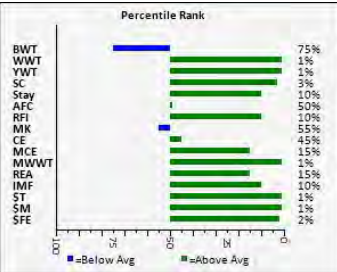

	EPDS										ULTRASOUND EPDS			INDEXES	
	CED	BW	WWT	YWT	MILK	MCE	MWWT	SC	Stay	AFC	REA	%IMF	Rib Fat	\$T	\$M
EPD	3.7	0.9	63.8	93.9	9.3	3.8	41.2	1.4	2.9	-0.8	0.58	0.21	-0.001	164.52	40.26
ACC	0.18	0.51	0.50	0.50	0.18	0.04	0.29	0.30	0.08	0.03	0.49	0.55	0.48		

INDIVIDUAL PERFORMANCE RECORDS								
	BW	WW	YW	Scrotal	REA	%IMF	Rib Fat	Rump Fat
Ratio	101	111	107		100	110	127	117
Contmp.	47	40	33		20	20	20	20
Adj. trait	64.0	720	1006		13.21	3.96	0.43	0.62



WALLEN PRAIRIE RANCH - BRED HEIFER

C1151594

ID #: 165 WPR SIMONE
 BREEDER: WALLEN PRAIRIE RANCH
 SAFE: WPR'S CHANGE IT UP C1151125

DOB: 6-26-21
 COLOR: DK RED

CHICK MAGNET HIT ANOTHER HOME RUN ON THIS CAPONE DAUGHTER. SHE HAS THE PERFORMANCE WE ALL STRIVE FOR WITH A 59LB BW, 607 WW, 894 YW. REA 14.02 AND IMF 3.75. 10 EPD'S IN THE TOP 25%. SHE'S DARK RED, FLAT TOPPED AND FULL OF MUSCLE. AT TIME OF SALE SHE WILL BE 6.5 MONTHS BRED TO WPR CHANGE IT UP. DNA 62521012245 SV

SIRE WPR'S CHICK MAGNET 1427 LE C1043912 DNA US40020189
 WALLEN PRAIRIE RANCH U 1/2 5/16

WPR'S CAPONE 1333 LE C1033266 DNA US400649482 ZHD5
 WALLEN PRAIRIE RANCH U 1/1 9/14

WPR'S BOMBSHELL 1042 LE C997931 DNA US400649473 ZH
 WALLEN PRAIRIE RANCH U 1/1 9/14

** WPR'S THE TOTAL PACKAGE 7595 LE C954388 DNA US900
 *L BAR U 1/2 9/09

** OASIS 655 LE C828198 DNA NE01231650
 COTTAGE FARM U 1/2 2/04 BLD 7628A

WPR'S HEY JACK 1127 LE C1008605
 WALLEN PRAIRIE RANCH

WPR'S CAPONE'S JEWEL 1819 LE C1101748
 WALLEN PRAIRIE RANCH

** WPR'S THE TOTAL PACKAGE 7595 LE C954388 DNA US900
 *L BAR U 1/2 9/09

WPR'S CARMEN 1101 LE C1005138 DNA US400201891
 *WALLEN PRAIRIE RANCH U 1/1 9/14

** WPR'S LOLA 0503 LE C929800
 *WALLEN U 1/1 7/07

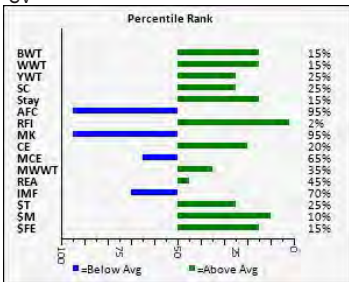

	EPDS										ULTRASOUND EPDS			INDEXES	
	CED	BW	WWT	YWT	MILK	MCE	MWWT	SC	Stay	AFC	REA	%IMF	Rib Fat	\$T	\$M
EPD	5.0	-1.0	40.4	56.6	4.9	2.9	25.1	0.8	2.7	0.2	0.31	-0.06	-0.025	97.75	28.43
ACC	0.20	0.52	0.51	0.51	0.24	0.06	0.33	0.33	0.09	0.06	0.50	0.55	0.49		

INDIVIDUAL PERFORMANCE RECORDS								
	BW	WW	YW	Scrotal	REA	%IMF	Rib Fat	Rump Fat
Ratio	109	93	95		106	104	94	115
Contmp.	47	40	33		20	20	20	20
Adj. trait	59.0	607	894		14.02	3.75	0.32	0.61



WALLEN PRAIRIE RANCH - BRED HEIFER - POLLED

C1151591

ID #: 151 WPR ESSENCE
 BREEDER: WALLEN PRAIRIE RANCH
 SAFE: WPR'S CHANGE IT UP C1151125

DOB: 6-14-21
 COLOR: RED

SIRE WPR'S HEY JACK 1127 LE C1008605
 WALLEN PRAIRIE RANCH
 WPR'S CAPONE 1333 LE C1033266 DNA US400649482 ZHD5
 WALLEN PRAIRIE RANCH U 1/1 9/14
 WPR'S BOMBSHELL 1042 LE C997931 DNA US400649473 ZH
 WALLEN PRAIRIE RANCH U 1/1 9/14
 WPR'S MISSOURI OUTLAW 1892 LE C1109341 DNA 95189534
 WALLEN PRAIRIE RANCH
 WPR'S PRIMETIME 2172 LE C1021784 DNA US400175408
 WALLEN PRAIRIE RANCH U 1/2 11/13
 WPR'S HERE'S THE BEEF 1554 LE C1058624 DNA US400649
 *WALLEN PRAIRIE RANCH U 1/1 5/16
 ** WPR'S MISS PRISS 0907 LE C984766
 *WALLEN PRAIRIE RANCH U 1/1 9/14
 QUASAR 991 LE C811785 DNA 26B
 HARROD FARMS U BLD 7176A
 ** LOGAN 62M27 LE C883222 DNA 322220A
 *THE HOMESTEAD U 1/2 1/06 BLD 7960A
 DAM WPR'S PRICELESS LOGANNE AB13311 LE C1041254 DNA US
 OSCAR ALVAREZ / BLANCA R U 1/2 5/16
 JEZABELLE 62J8 LE C801257 DNA 371399A
 THE HOMESTEAD U BLD 6925A
 THE ELECTRIC CO. 3155 LE C937856 DNA 298502A
 HIDDEN CREEK U BLD BBU61
 ** PRICELESS AB08108 LE C975378 DNA US4018631 PV
 OSCAR ALVAREZ / BLANCA R U 1/1 6/14
 CABELA 8/4 LH C902601 DNA 1125A
 WILMOTH & SONS BLD 9424A

FOR ALL THE BREEDERS THAT LIKE THE DARK RED AND POLLED, YOU'RE GOING TO LOVE THIS ONE! AND WITH MISSOURI OUTLAW ON THE TOP SIDE YOUR GOING TO GET A LOT OF STYLE. REA 11.95 AND IMF 3.15, \$ M 25.88. WILL BE SHORT BRED TO WPR CHANGE IT UP, PUT IN 3-31-23. PALPATION RESULTS BEFORE SALE DATE. DNA62521012247 PV

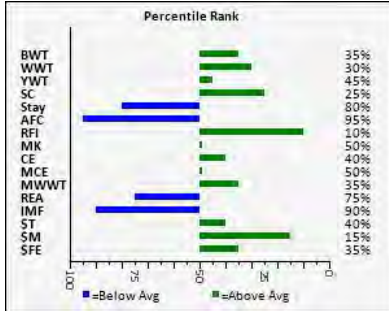

	EPDS										ULTRASOUND EPDS			INDEXES	
	CED	BW	WWT	YWT	MILK	MCE	MWWT	SC	Stay	AFC	REA	%IMF	Rib Fat	\$T	\$M
EPD	4.0	-0.1	32.0	47.3	9.7	3.1	25.7	0.8	-2.8	0.3	0.03	-0.15	-0.031	80.67	25.88
ACC	0.17	0.52	0.50	0.50	0.18	0.04	0.29	0.29	0.07	0.04	0.49	0.54	0.47		

INDIVIDUAL PERFORMANCE RECORDS								
	BW	WW	YW	Scrotal	REA	%IMF	Rib Fat	Rump Fat
Ratio	101	85	88		90	88	97	123
Contmp.	47	40	33		20	20	20	20
Adj. trait	64.0	554	830		11.95	3.15	0.33	0.65



WALLEN PRAIRIE RANCH - BRED HEIFER

C1151682

ID #: 150 WPR REAGAN
 BREEDER: WALLEN PRAIRIE RANCH
 SAFE: WPR'S CHANGE IT UP C1151125

DOB: 6-13-21
 COLOR: DK RED

SIRE ** L2 CAPTAIN SUGAR 12/02 LR C857153 DNA 134A
 L TWO RANCH U 1/2 2/04 BLD 7526A
 ** CF SUGAR BRITCHES 040 LE C940465 DNA US400355365
 COTTAGE FARM
 ** OASIS 655 LE C828198 DNA NE01231650
 COTTAGE FARM U 1/2 2/04 BLD 7628A
 8351 LH C788172 DNA 308120A
 FOUNDATION BEEFMASTERS U
 ** LASATER BEEFMASTER 3670 3670 LH C891677 DNA US40
 FOUNDATION BEEFMASTERS U 1/1 7/07
 5026 LH C669606
 FOUNDATION BEEFMASTERS
 ** WPR'S THE TOTAL PACKAGE 7595 LE C954388 DNA US90
 *L BAR U 1/2 9/09
 FU MANCHU 1179 LE C1008621
 WALLEN PRAIRIE RANCH U 1/2 2/13
 ** WPR'S SAMMY 0731 LE C967685
 WALLEN PRAIRIE RANCH U 1/2 12/10
 DAM BCB DAISY 2815 LE C1055904
 GREG LEMKE
 ** MR COFFEE 9006/8 LE C775045
 HARROD FARMS U 1/2 3/00 BLD 6669A
 MISS BEL OH 33-2 33-2 LH C1011225
 BEL GENETICS U 2/2 4/12
 ** 033 LE C940453 DNA US4056844 PV
 COTTAGE FARM U 1/2 4/12

I COULD HAVE SOLD HER MANY TIMES OVER BUT I WANTED TO KEEP HER FOR THE SALE. SHE'S GOT THAT CLASSY LOOK TO HER THAT LEGEND MAKER ADDS. SHE'S DARK RED WITH A REA 12.82 AND IMF 5.24! BRED 3 MONTHS AT SALE DATE TO WPR CHANGE IT UP. DNA62521012249

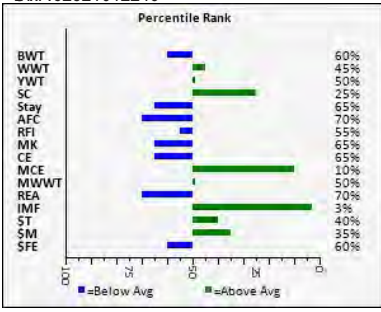

	EPDS										ULTRASOUND EPDS			INDEXES	
	CED	BW	WWT	YWT	MILK	MCE	MWWT	SC	Stay	AFC	REA	%IMF	Rib Fat	\$T	\$M
EPD	3.0	0.5	28.1	45.5	8.9	4.2	22.9	0.8	-1.4	-0.5	0.09	0.33	-0.022	83.14	20.01
ACC	0.17	0.49	0.47	0.47	0.20	0.05	0.29	0.27	0.08	0.04	0.47	0.52	0.45		

INDIVIDUAL PERFORMANCE RECORDS								
	BW	WW	YW	Scrotal	REA	%IMF	Rib Fat	Rump Fat
Ratio	95	94	92		97	146	100	106
Contmp.	47	40	33		20	20	20	20
Adj. trait	68.0	615	868		12.82	5.24	0.34	0.56



WALLEN PRAIRIE RANCH - BRED HEIFER

C1151680

ID #: 138 WPR ERIN
 BREEDER: WALLEN PRAIRIE RANCH
 SAFE: WPR'S CHANGE IT UP C1151125

DOB: 6-2-21
 COLOR: BLACK

SHE'S OUR ONLY BLACK HEIFER WE'RE SELLING IN THE SALE. SHE IS DEEP BODIED, THICK AND STOUT, HAS IT ALL PUT TOGETHER WELL. IF YOU'RE LOOKING FOR BLACK, CHECK HER OUT. BW 661 LBS, WW 511, YW 798 LBS, REA 11.15, IMF 3.11. BRED 6 MONTHS AT SALE DATE TO WPR CHANGE IT UP. DNA 62521012248 SV

SIRE WPR'S LEGENDMAKER 1410 LE C1043903 DNA US40020195
 WALLEN PRAIRIE RANCH U 1/3 5/16

** L2 CAPTAIN SUGAR 12/02 LR C857153 DNA 134A
 L TWO RANCH U 1/2 2/04 BLD 7526A

** OF SUGAR BRITCHES 040 LE C940465 DNA US400355365
 COTTAGE FARM

** OASIS 655 LE C828198 DNA NE01231650
 COTTAGE FARM U 1/2 2/04 BLD 7628A

8351 LH C788172 DNA 308120A
 FOUNDATION BEEFMASTERS U

** LASATER BEEFMASTER 3670 3670 LH C891677 DNA US40
 FOUNDATION BEEFMASTERS U 1/1 7/07

5026 LH C689606
 FOUNDATION BEEFMASTERS

** WPR'S THE TOTAL PACKAGE 7595 LE C954388 DNA US900
 *L BAR U 1/2 9/09

WPR'S PRIMETIME 2172 LE C1021784 DNA US400175408
 WALLEN PRAIRIE RANCH U 1/2 11/13

** WPR'S MAXXINE 0806 LE C970669
 *WALLEN PRAIRIE RANCH U 1/2 12/10

DAM WPR'S MONA LISA 1716 LE C1086435
 WALLEN PRAIRIE RANCH

** VISION 905 905/7 LH C955655 DNA US4097982
 COLLIER FARMS U 1/2 3/10

WPR'S 1218 1218 LE C1020985
 WALLEN PRAIRIE RANCH U 1/1 9/14

** WPR'S DOROTHY 0949 LE C984758 DNA US400201890
 *WALLEN PRAIRIE RANCH U 1/1 12/10

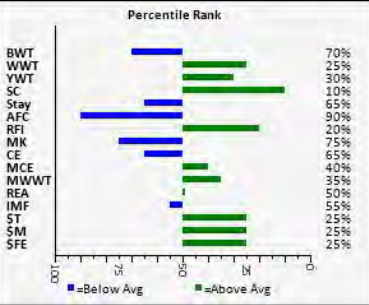

	EPDS										ULTRASOUND EPDS			INDEXES	
	CED	BW	WWT	YWT	MILK	MCE	MWWT	SC	Stay	AFC	REA	%IMF	Rib Fat	\$T	\$M
EPD	3.0	0.8	33.7	54.7	8.4	3.3	25.2	1.1	-1.5	-0.1	0.27	-0.01	-0.038	95.65	21.56
ACC	0.17	0.49	0.38	0.35	0.20	0.05	0.26	0.26	0.08	0.05	0.29	0.30	0.28		

INDIVIDUAL PERFORMANCE RECORDS								
	BW	WW	YW	Scrotal	REA	%IMF	Rib Fat	Rump Fat
Ratio	98	100	100		100	100	100	100
Contmp.	47	1	1		1	1	1	1
Adj. trait	66.0	511	798		11.15	3.11	0.17	0.24



WALLEN PRAIRIE RANCH - BRED HEIFER - POLLED

C1151587

ID #: 137 WPR DIVINE
 BREEDER: WALLEN PRAIRIE RANCH
 SAFE: WPR'S CHANGE IT UP C1151125

DOB: 6-2-21
 COLOR: DK RED

ONCE AGAIN, DARK RED AND POLLED. SHE'S GOT STYLE, BONE, CONFORMATION WE'RE ALL LOOKING FOR. LOW BIRTH WEIGHT, BIG YEARLING WEIGHT, REA 12.30, IMF 3.44, 10 EPD IN THE TOP 15% YOU CANT GO WRONG WITH HER. BRED 6.5 MONTHS AT SALE DATE TO WPR CHANGE IT UP. DNA 62521012246 PV

WPR'S HEY JACK 1127 LE C1008605
 WALLEN PRAIRIE RANCH

WPR'S CAPONE 1333 LE C1033266 DNA US400649482 ZHD5
 WALLEN PRAIRIE RANCH U 1/1 9/14

WPR'S BOMBSHELL 1042 LE C997931 DNA US400649473 ZH
 WALLEN PRAIRIE RANCH U 1/1 9/14

WPR'S MISSOURI OUTLAW 1892 LE C1109341 DNA 95189534
 WALLEN PRAIRIE RANCH

WPR'S PRIMETIME 2172 LE C1021784 DNA US400175408
 WALLEN PRAIRIE RANCH U 1/2 11/13

WPR'S HERE'S THE BEEF 1554 LE C1058624 DNA US400649
 *WALLEN PRAIRIE RANCH U 1/1 5/16

** WPR'S MISS PRISS 0907 LE C984766
 *WALLEN PRAIRIE RANCH U 1/1 9/14

** WPR'S THE TOTAL PACKAGE 7595 LE C954388 DNA US900
 *L BAR U 1/2 9/09

WPR'S CHICK MAGNET 1427 LE C1043912 DNA US40020189
 WALLEN PRAIRIE RANCH U 1/2 5/16

** 033 LE C940453 DNA US4056844 PV
 COTTAGE FARM U 1/2 4/12

DAM WPR'S ISABELLA 1702 LE C1090179 DNA 41817021859 PV
 WALLEN PRAIRIE RANCH

WPR'S CAPONE 1333 LE C1033266 DNA US400649482 ZHD5
 WALLEN PRAIRIE RANCH U 1/1 9/14

WPR'S CARLINA 1533 LE C1058657 DNA US400649511 ZHD5
 WALLEN PRAIRIE RANCH U 1/2 5/16

MS HOOD 828 H828 LE C1021434
 *HIDDEN HOLLOW U 1/1 9/14

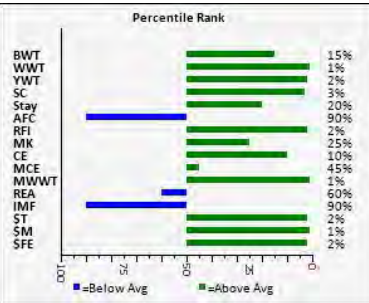

	EPDS										ULTRASOUND EPDS			INDEXES	
	CED	BW	WWT	YWT	MILK	MCE	MWWT	SC	Stay	AFC	REA	%IMF	Rib Fat	\$T	\$M
EPD	6.0	-1.0	57.5	83.4	11.1	3.2	39.9	1.4	1.9	-0.1	0.17	-0.14	-0.027	142.84	42.59
ACC	0.17	0.51	0.50	0.50	0.16	0.04	0.27	0.30	0.07	0.03	0.49	0.54	0.47		

INDIVIDUAL PERFORMANCE RECORDS								
	BW	WW	YW	Scrotal	REA	%IMF	Rib Fat	Rump Fat
Ratio	109	104	107		93	96	100	98
Contmp.	47	40	33		20	20	20	20
Adj. trait	59.0	677	1005		12.30	3.44	0.34	0.52



WALLEN PRAIRIE RANCH - BRED HEIFER - POLLED

C1151585

ID #: 133 WPR CALAMITY JANE
BREEDER: WALLEN PRAIRIE RANCH
SAFE: WPR'S CHANGE IT UP C1151125

DOB: 5-30-21
COLOR: RED

PRETTY, STOUT, RED AND POLLED BRED HEIFER. GOES BACK TO WPR MISSOURI OUTLAW AND CAPONE ON THE BOTTOM SIDE. 9 EPD'S IN THE TOP 15% \$T 109.72, \$M 35.35. BRED 6.5 MONTHS AT SALE DATE TO WPR CHANGE IT UP. DNA 62521012258 SV

SIRE WPR'S MISSOURI OUTLAW 1892 LE C1109341 DNA 95189534
WALLEN PRAIRIE RANCH

WPR'S HEY JACK 1127 LE C1008605
WALLEN PRAIRIE RANCH

WPR'S CAPONE 1333 LE C1033266 DNA US400649482 ZHD51
WALLEN PRAIRIE RANCH U 1/1 9/14

WPR'S BOMBSHELL 1042 LE C997931 DNA US400649473 ZH
WALLEN PRAIRIE RANCH U 1/1 9/14

WPR'S PRIMETIME 2172 LE C1021784 DNA US400175408
WALLEN PRAIRIE RANCH U 1/2 11/13

WPR'S HERE'S THE BEEF 1554 LE C1058624 DNA US400649
*WALLEN PRAIRIE RANCH U 1/1 5/16

** WPR'S MISS PRISS 0907 LE C984766
*WALLEN PRAIRIE RANCH U 1/1 9/14

** LOGAN 62M27 LE C883222 DNA 322220A
*THE HOMESTEAD U 1/2 1/06 BLD 7960A

WPR'S ATLAS 1531 LE C1058632 DNA US400558600 ZHD50K
WALLEN PRAIRIE RANCH U 1/2 5/16

DAM WPR'S FANCY NANCY 1801 LE C1101683
WALLEN PRAIRIE RANCH

WPR'S POLLED LADY GAGA 1121 LE C1008874 DNA US4005
WALLEN PRAIRIE RANCH U 1/1 9/14

WPR'S CAPONE 1333 LE C1033266 DNA US400649482 ZHD51
WALLEN PRAIRIE RANCH U 1/1 9/14

WPR'S EPIC 1560 LE C1058647 DNA US400649519 ZHD50K
WALLEN PRAIRIE RANCH U 1/2 5/16

WPR'S 1338 1338 LE C1033283
WALLEN PRAIRIE RANCH U 1/1 9/14

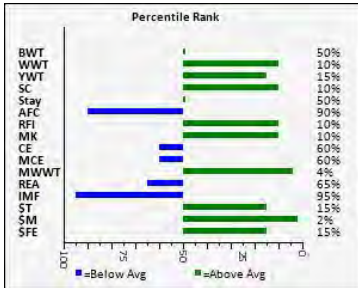

	EPDS										ULTRASOUND EPDS			INDEXES	
	CED	BW	WWT	YWT	MILK	MCE	MWWT	SC	Stay	AFC	REA	%IMF	Rib Fat	\$T	\$M
EPD	3.2	0.3	44.9	65.9	12.6	3.0	35.0	1.2	-0.2	-0.2	0.14	-0.47	-0.055	109.72	35.35
ACC	0.17	0.50	0.48	0.49	0.15	0.04	0.26	0.27	0.05	0.03	0.48	0.54	0.47		

INDIVIDUAL PERFORMANCE RECORDS								
	BW	WW	YW	Scrotal	REA	%IMF	Rib Fat	Rump Fat
Ratio	101	84	88		84	62	77	98
Contmp.	47	40	33		20	20	20	20
Adj. trait	64.0	546	825		11.18	2.22	0.26	0.52



WALLEN PRAIRIE RANCH - BRED HEIFER - POLLED

C1151581

ID #: 123 WPR ANNIE OAKLEY
BREEDER: WALLEN PRAIRIE RANCH
SAFE: WPR'S CHANGE IT UP C1151125

DOB: 5-24-21
COLOR: RED

WE TRIED SOMETHING A LITTLE DIFFERENT ON THIS ONE. MISSOURI OUTLAW ON THE TOP AND BUSTER ON THE BOTTOM, AND IT WAS A HOMERUN. SHE'S THICK MADE, GOOD BONE SMALL BIRTH WEIGHT BIG YEARLING WEIGHT. SHE'S QUITE THE LOOKER. 9 EPD'S IN THE TOP 15%. BRED 6 MONTHS AT SALE DATE TO WPR CHANGE IT UP. DNA 62521012296 SV

SIRE WPR'S MISSOURI OUTLAW 1892 LE C1109341 DNA 95189534
WALLEN PRAIRIE RANCH

WPR'S HEY JACK 1127 LE C1008605
WALLEN PRAIRIE RANCH

WPR'S CAPONE 1333 LE C1033266 DNA US400649482 ZHD51
WALLEN PRAIRIE RANCH U 1/1 9/14

WPR'S BOMBSHELL 1042 LE C997931 DNA US400649473 ZH
WALLEN PRAIRIE RANCH U 1/1 9/14

WPR'S PRIMETIME 2172 LE C1021784 DNA US400175408
WALLEN PRAIRIE RANCH U 1/2 11/13

WPR'S HERE'S THE BEEF 1554 LE C1058624 DNA US400649
*WALLEN PRAIRIE RANCH U 1/1 5/16

** WPR'S MISS PRISS 0907 LE C984766
*WALLEN PRAIRIE RANCH U 1/1 9/14

260 LH C879598 DNA US9000948064
BUSTER

BUSTER 217 217 LH C1022461
BUSTER

640 LH C938071
BUSTER

DAM BUSTER 824 824 LH C1107428
BUSTER

5021 RE C941972
FOUNDATION BEEFMASTERS

BUSTER 9104 9104 LH C993024
BUSTER

429 LH C906907
BUSTER

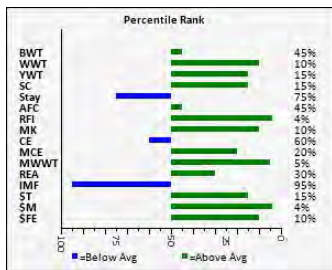

	EPDS										ULTRASOUND EPDS			INDEXES	
	CED	BW	WWT	YWT	MILK	MCE	MWWT	SC	Stay	AFC	REA	%IMF	Rib Fat	\$T	\$M
EPD	3.3	0.1	42.6	65.6	12.5	3.7	33.8	1.0	-2.0	-0.9	0.41	-0.37	-0.036	109.84	31.81
ACC	0.16	0.47	0.48	0.47	0.14	0.04	0.25	0.24	0.05	0.03	0.47	0.53	0.45		

INDIVIDUAL PERFORMANCE RECORDS								
	BW	WW	YW	Scrotal	REA	%IMF	Rib Fat	Rump Fat
Ratio	98	97	96		97	67	91	66
Contmp.	47	40	33		20	20	20	20
Adj. trait	66.0	634	907		12.83	2.42	0.31	0.35



CEDAR SPRINGS - OPEN HEIFER - POLLED

C1168002

ID #: 22110 - MS 951S PRIDE
BREEDER: HOLDEN

DOB: 4-13-22
COLOR: DK RED MUL

THIS POLLED RED HEIFER HAS ALL THE LINES. SHE CAN WALK, HAS SPRING OF RIB, FLAT TOP LINE, AND GREAT NECK EXTENSION. FIFTEEN TRAITS ABOVE PAR. 11 TRAITS IN TOP 30%. HOOD AND MOSS BREEDING ON THE BOTTOM. SIRE IS #1 DRAFT PICK, WHICH WAS THE #1 BOF BULL SPRING 2021. HE IS PRODUCING SOME AWESOME PROGENY. BWT 75 LBS, WWT 606 LBS.

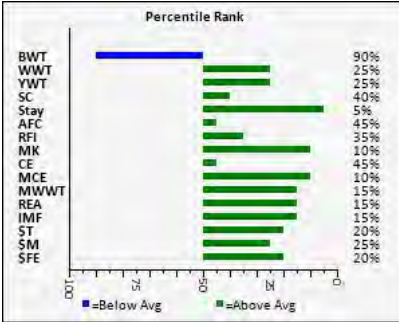

SIRE: WPR'S #1 DRAFT PICK 19107 LE C1121350 DNA NE02979311
WALLEN PRAIRIE RANCH

DAM: CH MISS 951 951H LE C1114588
RUBY HOLLOW

WPR'S HEY JACK 1127 LE C1008605
WALLEN PRAIRIE RANCH

WPR'S CAPONE 1333 LE C1033266 DNA US400649482 ZHD5
WALLEN PRAIRIE RANCH U 1/1 9/14

WPR'S BOMBSHELL 1042 LE C997931 DNA US400649473 ZH
WALLEN PRAIRIE RANCH U 1/1 9/14

WPR'S HEY JACK 1127 LE C1008605
WALLEN PRAIRIE RANCH

WPR'S FRANCINE 1471 LE C1046208 DNA 102120011618
*WALLEN PRAIRIE RANCH U 1/2 5/16

** WPR'S 0914 0914 LE C988252 DNA US4057645
*WALLEN PRAIRIE RANCH U 1/1 12/10

404 RH C903452
DWIGHT RAMPLEY

SCHNEIDER 0481 0481 LH C994584 DNA US90000911253
SCHNEIDER & SONS U 1/1 5/14

4115 LH C900477
FRENZEL

LASATER 7259 7259 RE C968862
FOUNDATION BEEFMASTERS

PINE SPRINGS 513 513 LT C1055504
PINE SPRINGS RANCH

MAGEE 325 325 LH C1029696
MAGEE BEEFMASTERS

EPDS											ULTRASOUND EPDS			INDEXES	
	CED	BW	WWT	YWT	MILK	MCE	MWWT	SC	Stay	AFC	REA	%IMF	Rib Fat	\$T	\$M
EPD	3.8	1.6	35.0	58.2	12.5	4.0	29.9	0.6	4.0	-0.9	0.60	0.17	-0.021	103.43	22.64
ACC	PE			PE	PE	PE			PE	PE	PE	PE	PE		

INDIVIDUAL PERFORMANCE RECORDS									
	BW	WW	YW	Scrotal	REA	%IMF	Rib Fat	Rump Fat	
Ratio	85	104							
Contmp.	4	4							
Adj. trait	76.0	606							



CEDAR SPRINGS - OPEN HEIFER

C1167951

ID #: 22103 PEARL BRITCHES PRIDE
BREEDER: HOLDEN

DOB: 4-1-22
COLOR: DK RED

PEARL BRITCHE'S PRIDE. A DARK, DARK, DARK RED HEIFER. SHE HAS A LOT TO BRING TO THE TABLE. FLAT TOP LINE, LONG, MORE THAN ENOUGH BONE, AND DEEP. SHE COVERS HER TRACTS. 11 TRAITS ABOVE PAR. BOTTOM SIDE GOES BACK TO SUGAR BRITCHES, EMMONS, AND ACE IN THE HOLE. TOP SIDE IS DESTINATION. BWT 81 LBS, WWT 690 LBS.

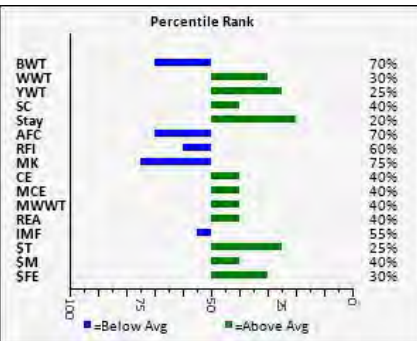

SIRE: WPR'S DESTINATION 1166 LE C1008612 DNA NE02384918 P1
WALLEN PRAIRIE RANCH U 1/2 11/13

DAM: EMS PEARL BRITCHES 7016 LH C1081953 DNA 12313020071
EMMONS RANCH

L BAR 0422 0422 LH C831472 DNA 140349A
L BAR U

** WPR'S THE TOTAL PACKAGE 7595 LE C954388 DNA US90X
*L BAR U 1/2 9/09

L BAR 3420 3420 LH C889909
*L BAR

8351 LH C788172 DNA 308120A
FOUNDATION BEEFMASTERS U

** LASATER BEEFMASTER 3670 3670 LH C891677 DNA US40
FOUNDATION BEEFMASTERS U 1/1 7/07

5026 LH C669606
FOUNDATION BEEFMASTERS

** CF SUGAR BRITCHES 040 LE C940465 DNA US400355365
COTTAGE FARM

EMS CAPTAIN BRITCHES 1103 LE C1012021 DNA 405131381
J TWO U 1/3 2/13

** 584 LE C930517 DNA 397397A
CLARK JONES U 1/1 5/08 BLD BBU523

ACE IN THE HOLE 70/3 LE C898727 DNA 249A
*TRENT CROMER U 1/2 9/06 BLD 8285A

EMS BUFF'S PEARL 28 LH C1017564 DNA US9001082335 PV
EMMONS RANCH

EMS MISS BUFF 86-6 LE C638483 DNA 4919923
DIAMOND M U 1/3 11/97 BLD 7699A

EPDS											ULTRASOUND EPDS			INDEXES	
	CED	BW	WWT	YWT	MILK	MCE	MWWT	SC	Stay	AFC	REA	%IMF	Rib Fat	\$T	\$M
EPD	4.0	0.9	32.7	55.8	8.3	3.3	24.7	0.6	2.3	-0.5	0.35	-0.01	-0.036	97.47	18.09
ACC	PE			PE	PE	PE			PE	PE	PE	PE	PE		

INDIVIDUAL PERFORMANCE RECORDS									
	BW	WW	YW	Scrotal	REA	%IMF	Rib Fat	Rump Fat	
Ratio	87	104							
Contmp.	3	3							
Adj. trait	82.0	690							



CEDAR SPRINGS - OPEN HEIFER - POLLED

C1167950

ID #: 2296 EMMA'S PRIDE
BREEDER: HOLDEN

DOB: 3-26-22
COLOR: DK RED

EMMAS PRIDE: A DARK RED POLLED SEXY HEIFER. SHE HAS THE RIGHT LINES, CORRECT TOP LINE, SPRING OF RIB, AND GREAT NECK EXTENSION. 10 TRAITS ABOVE PAR. BOTTOM SIDE GOES BACK TO JERRY DAVIS AND HARRY SCHLIENTZ BREEDING. THE SIRE IS 1722, A BOF BULL THAT KEEPS PRODUCING. BWT 71 LBS, WWT 567 LBS.

SIRE WPR'S 1722 1722 LE C1086436 DNA NE02384913
WALLEN PRAIRIE RANCH

WPR'S HEY JACK 1127 LE C1008605
WALLEN PRAIRIE RANCH

WPR'S CAPONE 1333 LE C1033266 DNA US400649482 ZHD5
WALLEN PRAIRIE RANCH U 1/1 9/14

WPR'S BOMBHELL 1042 LE C997931 DNA US400649473 ZH
WALLEN PRAIRIE RANCH U 1/1 9/14

** LOGAN 62M27 LE C883222 DNA 322220A
*THE HOMESTEAD U 1/2 1/06 BLD 7960A

WPR'S 1242 1242 LE C1020989
WALLEN PRAIRIE RANCH U 1/2 9/14

953 LH C983512
BROOKSHIRE U 1/2 12/10

678 LH C950685
BUSTER

9451 LE C990439
DAVIS DOUBLE D RANCH

DD7451 LE C955013
*DAVIS DOUBLE D RANCH

DAM EMMA 17111 LH C1119761
ROGER AND CINDY HOLDEN

1206 LH C857088
FOUNDATION BEEFMASTERS

7-2 BE C958648
CIRCLE Y FARM U 2/2 8/09

4-4 BE C958645
CIRCLE Y FARM

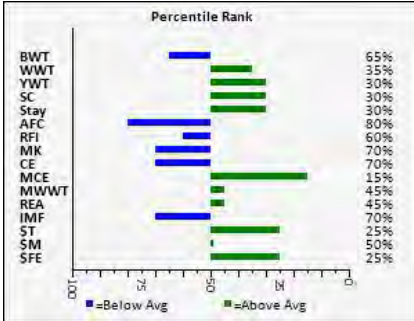

EPDS											ULTRASOUND EPDS			INDEXES	
	CED	BW	WWT	YWT	MILK	MCE	MWWT	SC	Stay	AFC	REA	%IMF	Rib Fat	\$T	\$M
EPD	2.8	0.7	30.3	54.8	8.6	3.8	23.8	0.7	1.1	-0.4	0.30	-0.05	-0.034	95.16	16.12
ACC	PE			PE	PE	PE			PE	PE	PE	PE	PE		

INDIVIDUAL PERFORMANCE RECORDS								
	BW	WW	YW	Scrotal	REA	%IMF	Rib Fat	Rump Fat
Ratio	102	100						
Contmp.	9	9						
Adj. trait	71.0	569						



CEDAR SPRINGS - OPEN HEIFER - POLLED

C1167949

ID #: 2295 LONG ROAD HOME
BREEDER: HOLDEN

DOB: 3-26-22
COLOR: DUN

THIS YOUNG DUN HEIFER HAS ALL THE RIGHT LINES. SHE COVERS HER TRACKS, VERY FLAT TOP LINE, SPRING OF RIB, AND GOOD DEPTH. 11 TRAITS ABOVE PAR. BOTTOM SIDE GOES BACK TO MOSS AND CHARLEY RAINWATER BREEDING. SIRE IS 1722 (BOF BULL), ANOTHER PROGENY THAT CHECKS ALL THE BOXES. BWT 71 LBS, WWT 546.

SIRE WPR'S 1722 1722 LE C1086436 DNA NE02384913
WALLEN PRAIRIE RANCH

WPR'S HEY JACK 1127 LE C1008605
WALLEN PRAIRIE RANCH

WPR'S CAPONE 1333 LE C1033266 DNA US400649482 ZHD5
WALLEN PRAIRIE RANCH U 1/1 9/14

WPR'S BOMBHELL 1042 LE C997931 DNA US400649473 ZH
WALLEN PRAIRIE RANCH U 1/1 9/14

** LOGAN 62M27 LE C883222 DNA 322220A
*THE HOMESTEAD U 1/2 1/06 BLD 7960A

WPR'S 1242 1242 LE C1020989
WALLEN PRAIRIE RANCH U 1/2 9/14

953 LH C983512
BROOKSHIRE U 1/2 12/10

637 LH C935861
BUSTER

016 LH C992077
PINE SPRINGS RANCH

781 LE C956143
D & C

DAM R15160 LR C1075890
ROGER AND CINDY HOLDEN

CR FLOYD JR 34 LH C852919
RAINWATER

CR 325 325 LH C889750
RAINWATER U 2/2 6/06

MARY LEE 2/37 LR C723920
RAINWATER U 2/1 9/98

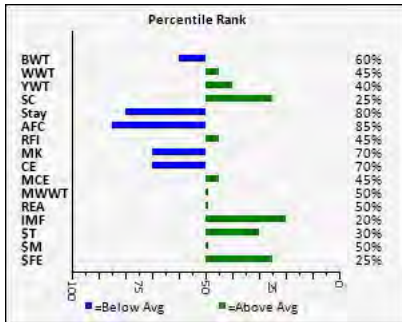

EPDS											ULTRASOUND EPDS			INDEXES	
	CED	BW	WWT	YWT	MILK	MCE	MWWT	SC	Stay	AFC	REA	%IMF	Rib Fat	\$T	\$M
EPD	2.8	0.5	28.1	50.4	8.6	3.2	22.6	0.8	-2.5	-0.3	0.29	0.12	-0.035	89.66	16.37
ACC	PE			PE	PE	PE			PE	PE	PE	PE	PE		

INDIVIDUAL PERFORMANCE RECORDS								
	BW	WW	YW	Scrotal	REA	%IMF	Rib Fat	Rump Fat
Ratio	102	96						
Contmp.	9	9						
Adj. trait	71.0	546						



CEDAR SPRINGS - OPEN HEIFER - POLLED

C1167948

ID #: 2292 HEARTACHE TONIGHT
BREEDER: HOLDEN

DOB: 3-23-22
COLOR: RED

L BAR 0422 0422 LH C831472 DNA 140349A
L BAR U

** WPR'S THE TOTAL PACKAGE 7595 LE C954388 DNA US90C
*L BAR U 1/2 9/09

HEARTACHE TONIGHT: THIS RED HEIFER IS GOING TO MAKE A GREAT COW. SHE HAS DEPTH, WIDTH, FLAT TOP LINE, SPRING OF RIB, AND SHE CAN WALK. 9 TRAITS ABOVE PAR. BOTTOM SIDE GOES BACK TO LASATER AND HOOD BREEDING. SIRE IS DESTINATION. SIRE BWT 71 LBS, WWT 601 LBS

SIRE WPR'S DESTINATION 1166 LE C1008612 DNA NE02384918 P1
WALLEN PRAIRIE RANCH U 1/2 11/13

L BAR 3420 3420 LH C889909
*L BAR

8351 LH C788172 DNA 308120A
FOUNDATION BEEFMASTERS U

** LASATER BEEFMASTER 3670 3670 LH C891677 DNA US40
FOUNDATION BEEFMASTERS U 1/1 7/07

5026 LH C669606
FOUNDATION BEEFMASTERS

512 LH C918351
BUSTER U

9875 LE C990442
DAVIS DOUBLE D RANCH

LASATER BEEFMASTER 3576 3576 LH C891651
FOUNDATION BEEFMASTERS

DAM HEARTACHE TONIGHT R16196 LR C1081381
ROGER AND CINDY HOLDEN

8-79 LH C788043
CASEY U BLD 7652A

MISS 879-3097N 3097 LH C878676
VISTA U 1/2 4/08

MISS FATHOM-1162L 1162 LH C845647
VISTA

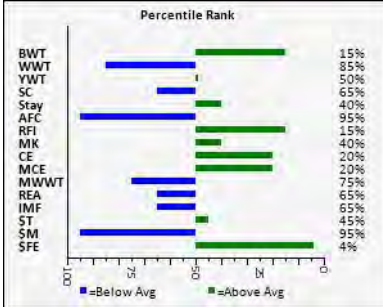

EPDS											ULTRASOUND EPDS			INDEXES	
	CED	BW	WWT	YWT	MILK	MCE	MWWT	SC	Stay	AFC	REA	%IMF	Rib Fat	\$T	\$M
EPD	5.1	-1.1	16.9	45.4	10.0	3.6	18.5	0.3	0.4	0.0	0.17	-0.04	-0.035	79.00	5.95
ACC	PE			PE	PE	PE			PE	PE	PE	PE	PE		

INDIVIDUAL PERFORMANCE RECORDS								
	BW	WW	YW	Scrotal	REA	%IMF	Rib Fat	Rump Fat
Ratio	101	90						
Contmp.	3	3						
Adj. trait	71.0	601						



CEDAR SPRINGS - OPEN HEIFER

C1167933

ID #: 2290 ARIA'S PRIDE
BREEDER: HOLDEN

DOB: 3-23-22
COLOR: DK RED

L BAR 0422 0422 LH C831472 DNA 140349A
L BAR U

** WPR'S THE TOTAL PACKAGE 7595 LE C954388 DNA US90C
*L BAR U 1/2 9/09

ARIA'S PRIDE: A DARK RED HEIFER THAT HAS SPRING OF RIB, THICK, AND LONG. 14 TRAITS ABOVE PAR. 10 TRAITS ABOVE 30%. BOTTOM GOES BACK TO MOSS AND CHARLEY RAINWATER. SIRE IS DESTINATION. BWT 65 LBS AND WWT 625 LBS. (RUSTY HOLDEN)

SIRE WPR'S DESTINATION 1166 LE C1008612 DNA NE02384918 P1
WALLEN PRAIRIE RANCH U 1/2 11/13

L BAR 3420 3420 LH C889909
*L BAR

8351 LH C788172 DNA 308120A
FOUNDATION BEEFMASTERS U

** LASATER BEEFMASTER 3670 3670 LH C891677 DNA US40
FOUNDATION BEEFMASTERS U 1/1 7/07

5026 LH C669606
FOUNDATION BEEFMASTERS

LASATER 7015 7015 RE C968728
FOUNDATION BEEFMASTERS

PINE SPRINGS 389 389 RE C1024554
PINE SPRINGS RANCH

849 LH C975926
PINE SPRINGS RANCH

DAM ARIA 1878 LH C1119576
ROGER AND CINDY HOLDEN

CONWAY CR 57 LR C921318
RAINWATER U 1/1 7/07

CR ANGLE 86 LH C973054
RAINWATER U

LACEY 301 LH C881554
RAINWATER U 1/2 6/06

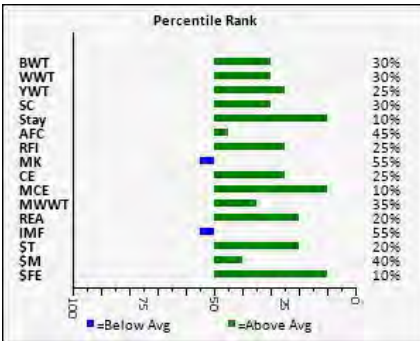

EPDS											ULTRASOUND EPDS			INDEXES	
	CED	BW	WWT	YWT	MILK	MCE	MWWT	SC	Stay	AFC	REA	%IMF	Rib Fat	\$T	\$M
EPD	4.5	-0.4	31.6	57.3	9.4	4.0	25.1	0.7	3.4	-0.9	0.50	-0.01	-0.032	100.12	18.41
ACC	PE			PE	PE	PE			PE	PE	PE	PE	PE		

INDIVIDUAL PERFORMANCE RECORDS								
	BW	WW	YW	Scrotal	REA	%IMF	Rib Fat	Rump Fat
Ratio	100	100						
Contmp.	1	1						
Adj. trait	66.0	625						



CEDAR SPRINGS - OPEN HEIFER - POLLED

C1167946

ID #: 2287
BREEDER: HOLDEN

DOB: 3-21-22
COLOR: DK RED

A DARK RED POLLED HEIFER THAT CAN COVER HER TRACTS, HAS A FLAT TOP LINE, AND GREAT NECK EXTENSION. 9 TRAITS ABOVE PAR. 9 TRAITS IN THE TOP 30%. BWT 60 LBS, WWT 578 LBS. BOTTOM SIDE GOES BACK TO CF MASTERPIECE. SIRE IS #1 DRAFT PICK, THE BOF #1 BULL IN MARCH 2021. HE IS PRODUCING SOME AWESOME PROGENY.

SIRE

WPR'S #1 DRAFT PICK 19107 LE C1121350 DNA NE02979311
WALLEN PRAIRIE RANCH

WPR'S HEY JACK 1127 LE C1008605
WALLEN PRAIRIE RANCH

WPR'S CAPONE 1333 LE C1033266 DNA US400649482 ZHD5
WALLEN PRAIRIE RANCH U 1/1 9/14

WPR'S BOMBSHELL 1042 LE C997931 DNA US400649473 ZH
WALLEN PRAIRIE RANCH U 1/1 9/14

WPR'S HEY JACK 1127 LE C1008605
WALLEN PRAIRIE RANCH

WPR'S FRANCINE 1471 LE C1046208 DNA 102120011618
*WALLEN PRAIRIE RANCH U 1/2 5/16

** WPR'S 0914 0914 LE C988252 DNA US4057645
*WALLEN PRAIRIE RANCH U 1/1 12/10

L2 CAPTAIN JACK 43/07 LH C947413 DNA US4039456 PV
L TWO RANCH U 1/2 2/09

CF MASTERPIECE 685 LH C1035927 DNA US400200113 PV
COTTAGE FARM

** OASIS 655 LE C828198 DNA NE01231650
COTTAGE FARM U 1/2 2/04 BLD 7628A

DAM

BLYTHE MASTERPIECE LUCKY LADY E159 L C1112220
BLYTHE CATTLE FARMS LLC

MAGIC IMAGE I116 BE C938715
STARFIELD

MAGICS LUCKY PENNY C153 BE C1031289
STARFIELD

LUCKY 50/2 LH C888236
CHASTAIN FARMS

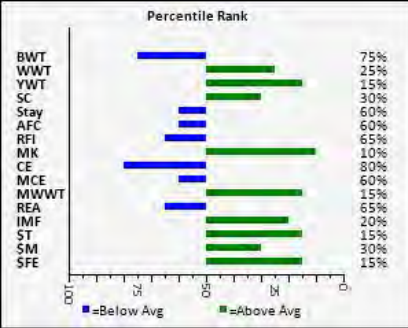

EPDS											ULTRASOUND EPDS			INDEXES	
	CED	BW	WWT	YWT	MILK	MCE	MWWT	SC	Stay	AFC	REA	%IMF	Rib Fat	\$T	\$M
EPD	2.3	0.9	34.7	62.0	12.9	3.0	30.2	0.7	-1.1	-0.7	0.15	0.13	-0.012	108.74	21.34
ACC	PE			PE	PE	PE			PE	PE	PE	PE	PE		

INDIVIDUAL PERFORMANCE RECORDS									
	BW	WW	YW	Scrotal	REA	%IMF	Rib Fat	Rump Fat	
Ratio	106	99							
Contmp.	4	4							
Adj. trait	61.0	578							



CEDAR SPRINGS - OPEN HEIFER - POLLED

C1167945

ID #: 2284 AURORA'S PRIDE
BREEDER: HOLDEN

DOB: 3-20-22
COLOR: DK RED MULL

AURORA'S PRIDE: THIS IS A THICK, DEEP, RED HEIFER. SHE CAN WALK AND HAS SPRING OF RIB. BWT 55 LBS, 581 WWT. 12 TRAITS ABOVE PAR. 10 TRAITS 30% OR ABOVE! BOTTOM SIDE IS MY CAIN BULL, AND EPLEY BREEDING. SIRE IS #1 TRAF PICK, WHICH WAS THE #1 BOF BULL SPRING 2021. HE IS PRODUCING SOME AWESOME PROGENY.

SIRE

WPR'S #1 DRAFT PICK 19107 LE C1121350 DNA NE02979311
WALLEN PRAIRIE RANCH

WPR'S HEY JACK 1127 LE C1008605
WALLEN PRAIRIE RANCH

WPR'S CAPONE 1333 LE C1033266 DNA US400649482 ZHD5
WALLEN PRAIRIE RANCH U 1/1 9/14

WPR'S BOMBSHELL 1042 LE C997931 DNA US400649473 ZH
WALLEN PRAIRIE RANCH U 1/1 9/14

WPR'S HEY JACK 1127 LE C1008605
WALLEN PRAIRIE RANCH

WPR'S FRANCINE 1471 LE C1046208 DNA 102120011618
*WALLEN PRAIRIE RANCH U 1/2 5/16

** WPR'S 0914 0914 LE C988252 DNA US4057645
*WALLEN PRAIRIE RANCH U 1/1 12/10

Z BONANZA 506 LE C1008377 DNA US9001082129
COTTAGE FARM

613A LH C1024643 DNA NE02384917
CAIN

CAINS MS 4-35CSY 613X 613X LH C998742
CAIN

DAM

AURORA 1903 LH C1119715
ROGER AND CINDY HOLDEN

** BLACK MAGIC 120/97 LE C754207 DNA 599A
KOOPMAN U 1/2 11/99 BLD 6408A

27/7 LS C1084332
RANCHO TRES HIJOS LP U

49/0 LS C989989
*RANCHO TRES HIJOS LP U 2/1 3/13

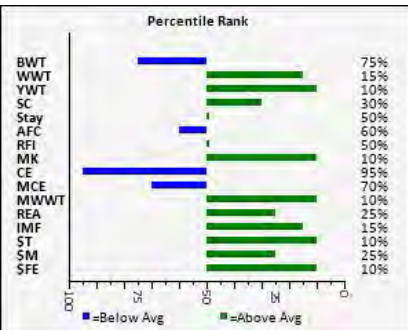

EPDS											ULTRASOUND EPDS			INDEXES	
	CED	BW	WWT	YWT	MILK	MCE	MWWT	SC	Stay	AFC	REA	%IMF	Rib Fat	\$T	\$M
EPD	.9	0.9	38.5	67.9	12.5	2.9	31.7	0.7	-0.3	-0.7	0.45	0.18	-0.009	119.73	22.55
ACC	PE			PE	PE	PE			PE	PE	PE	PE	PE		

INDIVIDUAL PERFORMANCE RECORDS									
	BW	WW	YW	Scrotal	REA	%IMF	Rib Fat	Rump Fat	
Ratio	116	100							
Contmp.	4	4							
Adj. trait	56.0	581							



CEDAR SPRINGS - OPEN HEIFER - POLLED

C1167944

ID #: 2268 CHARLOTTE'S PRIDE
BREEDER: HOLDEN

DOB: 3-13-22
COLOR: RED

CHARLOTTE'S PRIDE. A POLLED RED HEIFER THAT HAS A LOT TO OFFER. BONE, MUSCLE, AND DEPTH. 12 TRAITS ABOVE PAR. BWT 55 LBS, WWT 556 LBS. SIRE IS BODACIOUS CHICKMAGNET BOTTOM GOES BACK TO 5502, HILLIARD AND HOLDEN BREEDING.

SIRE WPR'S THE TOTAL PACKAGE 7595 LE C954388 DNA US900
L BAR U 1/2 9/09

WPR'S CHICK MAGNET 1427 LE C1043912 DNA US40020188
WALLEN PRAIRIE RANCH U 1/2 5/16

** 033 LE C940453 DNA US4056844 PV
COTTAGE FARM U 1/2 4/12

SIRE WPR'S BODACIOUS MAGNET 1833 LE C1106818 DNA NE017
WALLEN PRAIRIE RANCH

SMITH & WESSON 43-09 LE C978568 DNA 42916251804 PV
BOUNDS SWINGING B RANCH

WPR'S 1325 1325 LE C1033276
WALLEN PRAIRIE RANCH

** LASATER BEEFMASTER 3670 3670 LH C891677 DNA US40
FOUNDATION BEEFMASTERS U 1/1 7/07

7H2 LE C956993
W H

231 LH C1020647 DNA NE02384919
W H

DAM CHARLOTTE 17162 LH C1119767
ROGER AND CINDY HOLDEN

612H LE C936013
W H

WPR'S 1144 1144 LE C1008601
WALLEN PRAIRIE RANCH

CIRCLE C MADDIE 2 2813 RE C1025126
COBB CIRCLE C BEEFMASTERS U 2/1 12/15

58S RE C1008252
HENNEGINS

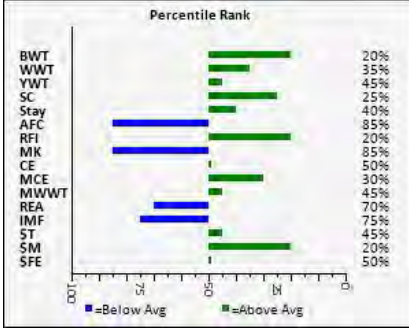

EPDS											ULTRASOUND EPDS			INDEXES	
	CED	BW	WWT	YWT	MILK	MCE	MWWT	SC	Stay	AFC	REA	%IMF	Rib Fat	\$T	\$M
EPD	3.5	-0.7	31.1	46.8	7.7	3.4	23.2	0.7	0.5	-0.3	0.11	-0.08	-0.017	80.24	23.74
ACC	PE	I	I	PE	PE	PE	I		PE	PE	PE	PE	PE		

INDIVIDUAL PERFORMANCE RECORDS								
	BW	WW	YW	Scrotal	REA	%IMF	Rib Fat	Rump Fat
Ratio	111	100						
Contmp.	4	4						
Adj. trait	66.0	556						



CEDAR SPRINGS - OPEN HEIFER - POLLED

C1167943

ID #: 2265 - 1722'S PRIDE
BREEDER: HOLDEN

DOB: 3-11-22
COLOR: DK RED MUL

1722'S PRIDE. A DARK RED POLLED HEIFER. SHE HAS ALL THE RIGHT LINES, DEPTH, MUSCLE AND BONE. SIRE IS 1722 (BOF BULL) AND BOTTOM SIDE GOES BACK TO HENNEGINS BREEDING. SHE HAS 1722'S GREAT NECK EXTENSION.

SIRE WPR'S HEY JACK 1127 LE C1008605
WALLEN PRAIRIE RANCH

WPR'S CAPONE 1333 LE C1033266 DNA US400649482 ZHD5
WALLEN PRAIRIE RANCH U 1/1 9/14

WPR'S BOMBHELL 1042 LE C997931 DNA US400649473 ZH
WALLEN PRAIRIE RANCH U 1/1 9/14

SIRE WPR'S 1722 1722 LE C1086436 DNA NE02384913
WALLEN PRAIRIE RANCH

** LOGAN 62M27 LE C883222 DNA 322220A
*THE HOMESTEAD U 1/2 1/06 BLD 7960A

WPR'S 1242 1242 LE C1020989
WALLEN PRAIRIE RANCH U 1/2 9/14

953 LH C983512
BROOKSHIRE U 1/2 12/10

672 LH C950679
BUSTER

VINSON 021 021 RH C1000256
FIVE V BEEFMASTERS

DAM 605 RE C1073315
HENNEGINS

7012 LE C940817
SPEAR RANCHES

727 LH C958864
BUSTER

2926 RE C1021326
HENNEGINS

926 LH C986378
C.R.I.B. CREEK

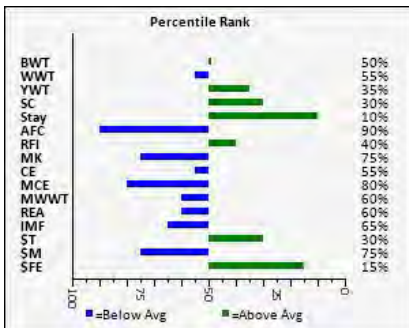

EPDS											ULTRASOUND EPDS			INDEXES	
	CED	BW	WWT	YWT	MILK	MCE	MWWT	SC	Stay	AFC	REA	%IMF	Rib Fat	\$T	\$M
EPD	3.4	0.2	25.3	51.1	8.2	2.7	20.8	0.7	3.6	-0.1	0.20	-0.04	-0.049	89.29	11.68
ACC	PE	I	I	PE	PE	PE	I		PE	PE	PE	PE	PE		

INDIVIDUAL PERFORMANCE RECORDS								
	BW	WW	YW	Scrotal	REA	%IMF	Rib Fat	Rump Fat
Ratio	101	92						
Contmp.	9	9						
Adj. trait	72.0	528						



CEDAR SPRINGS - OPEN HEIFER - POLLED

C1167942

ID #: 2263 MS HILLIARD
BREEDER: HOLDEN

DOB: 3-11-22
COLOR: RED MUL

MS HILLIARD. RED POLLED SEXY HEIFER OUT OF A CHICKMAGNET SON ON TOP AND WES HILLIARD FEMALE ON THE BOTTOM. THIS HEIFER HAS DEPTH, BONE, AND MUSCLE. SHE CAN WALK AND HAS SPRING OF RIB.

SIRE WPR'S THE TOTAL PACKAGE 7595 LE C954388 DNA US900
L BAR U 1/2 9/09

WPR'S CHICK MAGNET 1427 LE C1043912 DNA US40020189
WALLEN PRAIRIE RANCH U 1/2 5/16

** 033 LE C940453 DNA US4056844 PV
COTTAGE FARM U 1/2 4/12

SIRE WPR'S BODACIOUS MAGNET 1833 LE C1106818 DNA NE017
WALLEN PRAIRIE RANCH

SMITH & WESSON 43-09 LE C978568 DNA 42916251804 PV
BOUNDS SWINGING B RANCH

WPR'S 1325 1325 LE C1033276
WALLEN PRAIRIE RANCH

** LASATER BEEFMASTER 3670 3670 LH C891677 DNA US40
FOUNDATION BEEFMASTERS U 1/1 7/07

BUSTER 885 885 LH C998991
BUSTER

333 LH C1033768
W H

DAM 812 LH C1105808
W H

0701 LE C998130
W H

BUSTER 943 943 LH C991281
BUSTER

BAR S WINNIE 221 LH C1021703
BAR S RANCH

BAR S MISS LILLY S-01 LE C819333
BAR S RANCH

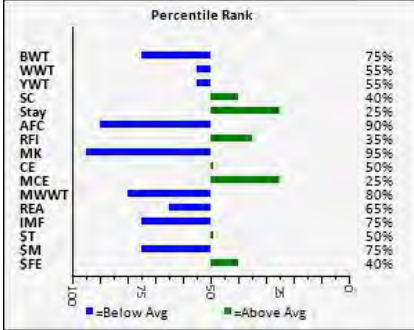

EPDS											ULTRASOUND EPDS			INDEXES	
	CED	BW	WWT	YWT	MILK	MCE	MWWT	SC	Stay	AFC	REA	%IMF	Rib Fat	\$T	\$M
EPD	3.6	1.0	24.6	43.5	5.9	3.6	18.2	0.6	1.4	-0.2	0.13	-0.09	-0.022	74.72	12.05
ACC	PE	I	I	PE	PE	PE	I		PE	PE	PE	PE	PE		

INDIVIDUAL PERFORMANCE RECORDS								
	BW	WW	YW	Scrotal	REA	%IMF	Rib Fat	Rump Fat
Ratio	89	96						
Contmp.	4	4						
Adj. trait	82.0	536						



CEDAR SPRINGS - OPEN HEIFER

C1167941

ID #: 2257 YANKEE'S RED PRIDE
BREEDER: HOLDEN

DOB: 3-9-22
COLOR: DK RED

YANKEE'S RED PRIDE. A DARK RED HEIFER THAT CAN COVER HER TRACTS. SHE HAS SPRING OF RIB. 14 TRAITS ABOVE PAR. 9 TRAITS 35% AND ABOVE. SIRE IS 1722 (BOF BULL) AND BOTTOM IS HOLDEN, DAVIS, AND BUSTER BREEDING.

WPR'S HEY JACK 1127 LE C1008605
WALLEN PRAIRIE RANCH

WPR'S CAPONE 1333 LE C1033266 DNA US400649482 ZHD5
WALLEN PRAIRIE RANCH U 1/1 9/14

WPR'S BOMBSHELL 1042 LE C997931 DNA US400649473 ZH
WALLEN PRAIRIE RANCH U 1/1 9/14

SIRE WPR'S 1722 1722 LE C1086436 DNA NE02384913
WALLEN PRAIRIE RANCH

** LOGAN 62M27 LE C883222 DNA 322220A
*THE HOMESTEAD U 1/2 1/06 BLD 7960A

WPR'S 1242 1242 LE C1020989
WALLEN PRAIRIE RANCH U 1/2 9/14

953 LH C983512
BROOKSHIRE U 1/2 12/10

512 LH C918351
BUSTER U

9875 LE C990442
DAVIS DOUBLE D RANCH

DAM R15146 LR C1075892
ROGER AND CINDY HOLDEN

LASATER BEEFMASTER 3576 3576 LH C891651
FOUNDATION BEEFMASTERS

BUSTER 885 885 LH C998991
BUSTER

35 LH C1033747
W H U 1/1 12/15

014 LE C998125
W H

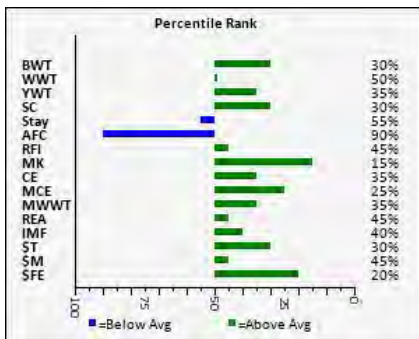

EPDS											ULTRASOUND EPDS			INDEXES	
	CED	BW	WWT	YWT	MILK	MCE	MWWT	SC	Stay	AFC	REA	%IMF	Rib Fat	\$T	\$M
EPD	4.1	-0.3	26.3	50.7	11.7	3.6	24.8	0.7	-0.6	-0.2	0.32	0.05	-0.031	89.29	17.38
ACC	PE	I	I	PE	PE	PE	I		PE	PE	PE	PE	PE		

INDIVIDUAL PERFORMANCE RECORDS								
	BW	WW	YW	Scrotal	REA	%IMF	Rib Fat	Rump Fat
Ratio	105	91						
Contmp.	9	9						
Adj. trait	69.0	518						



CEDAR SPRINGS - OPEN HEIFER

C1167940

ID #: 2251 FOREVER LOVE
BREEDER: HOLDEN

DOB: 3-7-22
COLOR: DK BRINDLE

FOREVER LOVE. ANOTHER DARK TANK. SHE HAS ALL THE RIGHT LINES. 11 TRAITS ABOVE PAR AND 8 TRAITS IN THE TOP 30%. BWT 74LBS, WWT 643LBS, YRLY WT 948. SIRE IS 1722 (BOF BULL) AND BOTTOM IS HOLDEN BREEDING. 1722 CAN BRING OUT THE BEST STRUCTURAL ELEMENTS IN HIS PROGENY.

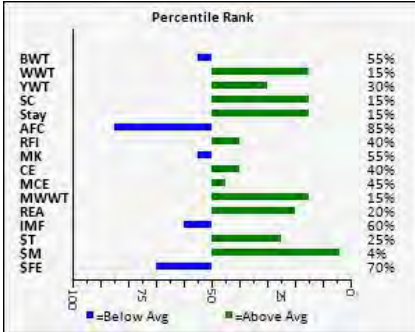

WPR'S HEY JACK 1127 LE C1008605
WALLEN PRAIRIE RANCH

WPR'S CAPONE 1333 LE C1033266 DNA US400649482 ZHD51
WALLEN PRAIRIE RANCH U 1/1 9/14

WPR'S BOMBSHELL 1042 LE C997931 DNA US400649473 ZH
WALLEN PRAIRIE RANCH U 1/1 9/14

WPR'S 1722 1722 LE C1086436 DNA NE02384913
WALLEN PRAIRIE RANCH

** LOGAN 62M27 LE C883222 DNA 322220A
*THE HOMESTEAD U 1/2 1/06 BLD 7960A

WPR'S 1242 1242 LE C1020989
WALLEN PRAIRIE RANCH U 1/2 9/14

953 LH C983512
BROOKSHIRE U 1/2 12/10

7H2 LE C956993
W H

231 LH C1020647 DNA NE02384919
W H

612H LE C936013
W H

DAM R15168 LR C1075889
ROGER AND CINDY HOLDEN

CUSTOM-MADE CS 730 LH C953478
ROGER AND CINDY HOLDEN U

04 BE C995885
CIRCLE Y FARM

BC 1-10 1-10 BE C844702
CIRCLE Y FARM

EPDS											ULTRASOUND EPDS			INDEXES	
	CED	BW	WWT	YWT	MILK	MCE	MWWT	SC	Stay	AFC	REA	%IMF	Rib Fat	\$T	\$M
EPD	3.9	0.4	40.4	54.4	9.4	3.2	29.6	0.9	2.7	-0.3	0.51	-0.03	-0.046	95.28	32.58
ACC	PE			PE	PE	PE			PE	PE	PE	PE	PE		

INDIVIDUAL PERFORMANCE RECORDS								
	BW	WW	YW	Scrotal	REA	%IMF	Rib Fat	Rump Fat
Ratio	98	113						
Contmp.	9	9						
Adj. trait	74.0	643						



CEDAR SPRINGS - OPEN HEIFER - POLLED

C1167939

ID #: 2243 IMHOFF'S PRIDE
BREEDER: HOLDEN

DOB: 3-5-22
COLOR: DK BRINDLE

IMHOFF'S PRIDE. A TANK. BONE, DEPTH, WIDTH, AND MUCLE. SHE HAS A FLAT TOP LINE AND CAN COVER HER TRACTS. 12 TRAITS ABOVE PAR AND 12 TRAITS 30% OR BETTER. A POLLED DARK HEIFER OUT OF 1722 (BOF BULL) AND BOTTOM IS VINCE IMHOFF. BWT 81 LBS, WWT 605, YRLY 884LBS. 1722 KEEPS PRODUCING AWESOME PROGENY.

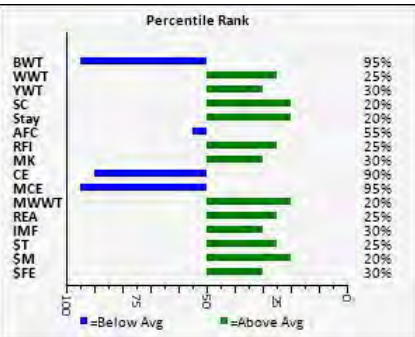

WPR'S HEY JACK 1127 LE C1008605
WALLEN PRAIRIE RANCH

WPR'S CAPONE 1333 LE C1033266 DNA US400649482 ZHD51
WALLEN PRAIRIE RANCH U 1/1 9/14

WPR'S BOMBSHELL 1042 LE C997931 DNA US400649473 ZH
WALLEN PRAIRIE RANCH U 1/1 9/14

WPR'S 1722 1722 LE C1086436 DNA NE02384913
WALLEN PRAIRIE RANCH

** LOGAN 62M27 LE C883222 DNA 322220A
*THE HOMESTEAD U 1/2 1/06 BLD 7960A

WPR'S 1242 1242 LE C1020989
WALLEN PRAIRIE RANCH U 1/2 9/14

953 LH C983512
BROOKSHIRE U 1/2 12/10

VINSON 021 021 RH C1000256
FIVE V BEEFMASTERS

3481 RE C1032430
HENNEGINS

481 LH C917527
BUSTER

DAM 5/16 RE C1073066
IMHOFF BEEFMASTERS

LASATER 7201 7201 RE C968805
FOUNDATION BEEFMASTERS

3/11 RE C1009419
IMHOFF BEEFMASTERS

6/8 RE C960919
IMHOFF BEEFMASTERS

EPDS											ULTRASOUND EPDS			INDEXES	
	CED	BW	WWT	YWT	MILK	MCE	MWWT	SC	Stay	AFC	REA	%IMF	Rib Fat	\$T	\$M
EPD	1.5	1.8	35.2	55.4	10.6	2.2	28.2	0.8	2.0	-0.7	0.47	0.09	-0.032	97.88	23.42
ACC	PE			PE	PE	PE			PE	PE	PE	PE	PE		

INDIVIDUAL PERFORMANCE RECORDS								
	BW	WW	YW	Scrotal	REA	%IMF	Rib Fat	Rump Fat
Ratio	90	106						
Contmp.	9	9						
Adj. trait	81.0	605						



CEDAR SPRINGS - OPEN HEIFER - POLLED

C1167938

ID #: 2242 SWEET RED LADY
BREEDER: HOLDEN

DOB: 3-5-22
COLOR: RED

SWEET RED LADY. THIS IS A VERY SEXY RED POLLED HEIFER WITH A LOT TO OFFER. SHE CAN WALK, HAS SPRING OF RIB, AND SOME FORE RIB. 14 TRAITS ABOVE PAR. BWT 68 LB AND WWT 534. SIRE 1722 (BOF BULL) ON TOP AND BOTTOM IS VISUAL IMPACT AND DEWAYNE COLLINS. 1722 PRODUCING ANOTHER HEIFER WITH GREAT NECK EXTENSION.

SIRE
WPR'S 1722 1722 LE C1086436 DNA NE02384913
WALLEN PRAIRIE RANCH

DAM
VISNAL DESIRE R1629 LR C1075763
ROGER AND CINDY HOLDEN

WPR'S HEY JACK 1127 LE C1008605
WALLEN PRAIRIE RANCH

WPR'S CAPONE 1333 LE C1033266 DNA US400649482 ZHD5
WALLEN PRAIRIE RANCH U 1/1 9/14

WPR'S BOMBSHELL 1042 LE C997931 DNA US400649473 ZH
WALLEN PRAIRIE RANCH U 1/1 9/14

** LOGAN 62M27 LE C883222 DNA 322220A
*THE HOMESTEAD U 1/2 1/06 BLD 7960A

WPR'S 1242 1242 LE C1020989
WALLEN PRAIRIE RANCH U 1/2 9/14

953 LH C983512
BROOKSHIRE U 1/2 12/10

** WPR'S THE TOTAL PACKAGE 7595 LE C954388 DNA US900
*L BAR U 1/2 9/09

WPR'S VISUAL IMPACT 2102 LE C1021025 DNA US400175406
WALLEN PRAIRIE RANCH U 1/2 11/13

** WPR'S SUPERMODEL 0964 LE C988254 DNA US4058456
*WALLEN PRAIRIE RANCH U 1/1 12/10

817 LH C966641
PINE SPRINGS RANCH

KATIE JO D112 LS C1001974 DNA NE01771951
DOUBLE DEUCE

AZALEA ROSE 425 LH C909184
BROOKSHIRE U

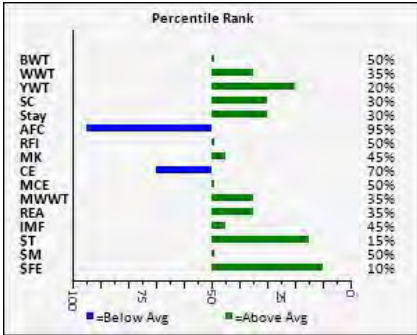

EPDS											ULTRASOUND EPDS			INDEXES	
	CED	BW	WWT	YWT	MILK	MCE	MWWT	SC	Stay	AFC	REA	%IMF	Rib Fat	\$T	\$M
EPD	2.8	0.3	31.2	59.6	9.8	3.2	25.4	0.7	1.1	0.6	0.39	0.02	-0.044	104.75	15.93
ACC	PE			PE	PE	PE			PE	PE	PE	PE	PE		

INDIVIDUAL PERFORMANCE RECORDS								
	BW	WW	YW	Scrotal	REA	%IMF	Rib Fat	Rump Fat
Ratio	107	93						
Contmp.	9	9						
Adj. trait	68.0	534						



CEDAR SPRINGS - OPEN HEIFER

C1165468

ID #: 2233 LEONA'S PRIDE
BREEDER: HOLDEN

DOB: 3-3-22
COLOR: DK RED

LEONA'S PRIDE: A DARK, DARK RED HEIFER WITH A LOT OF LENGTH. SHE COVERS HER TRACTS AND HAS A GREAT DISPOSITION. 10 TRAITS ABOVE PAR. 7 TRAITS IN TOP 10%. BWT 63 LBS, WWT 56 LBS, YWT 800 LBS. REA 9.37, IMF 2.55. BOTTOM GOES BACK TO FOUNDATION AND CAPONE, AND SIRE IS BODACIOUS MAGNET.

SIRE
WPR'S BODACIOUS MAGNET 1833 LE C1106818 DNA NE017
WALLEN PRAIRIE RANCH

DAM
WPR'S LEONA 1789 LE C1087623
WALLEN PRAIRIE RANCH

** WPR'S THE TOTAL PACKAGE 7595 LE C954388 DNA US900
*L BAR U 1/2 9/09

WPR'S CHICK MAGNET 1427 LE C1043912 DNA US40020189
WALLEN PRAIRIE RANCH U 1/2 5/16

** 033 LE C940453 DNA US4056844 PV
COTTAGE FARM U 1/2 4/12

SMITH & WESSON 43-09 LE C978568 DNA 42916251804 PV
BOUNDS SWINGING B RANCH

WPR'S 1325 1325 LE C1033276
WALLEN PRAIRIE RANCH

** LASATER BEEFMASTER 3670 3670 LH C891677 DNA US40
FOUNDATION BEEFMASTERS U 1/1 7/07

WPR'S HEY JACK 1127 LE C1008605
WALLEN PRAIRIE RANCH

WPR'S CAPONE 1333 LE C1033266 DNA US400649482 ZHD5
WALLEN PRAIRIE RANCH U 1/1 9/14

WPR'S BOMBSHELL 1042 LE C997931 DNA US400649473 ZH
WALLEN PRAIRIE RANCH U 1/1 9/14

** WPR'S THE TOTAL PACKAGE 7595 LE C954388 DNA US900
*L BAR U 1/2 9/09

WPR'S 1130 FOUNDATION 1130 LE C1008878
*WALLEN PRAIRIE RANCH U 1/1 9/14

4447 FOUNDATION 4447 RE C916332
LA ESPERANZA U 1/2 7/07

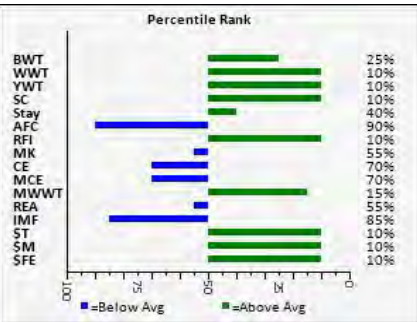

EPDS											ULTRASOUND EPDS			INDEXES	
	CED	BW	WWT	YWT	MILK	MCE	MWWT	SC	Stay	AFC	REA	%IMF	Rib Fat	\$T	\$M
EPD	2.9	-0.5	41.9	67.0	9.5	2.9	30.5	1.2	0.4	-0.1	0.22	-0.11	-0.028	115.03	28.42
ACC	PE				PE	PE			PE	PE					

INDIVIDUAL PERFORMANCE RECORDS								
	BW	WW	YW	Scrotal	REA	%IMF	Rib Fat	Rump Fat
Ratio	114	101	100		100	100	100	100
Contmp.	4	4	1		1	1	1	1
Adj. trait	64.0	564	785		9.37	2.55	0.27	0.17



CEDAR SPRINGS - OPEN HEIFER - POLLED

C1167936

ID #: 2222 TOP OF THE LINE
BREEDER: HOLDEN

DOB: 2-28-22
COLOR: RED

** WPR'S THE TOTAL PACKAGE 7595 LE C954388 DNA US900
L BAR U 1/2 9/09

TOP OF THE LINE: DARK RED POLLED HEIFER WITH BONE, MUSCLE, DEPTH. 14 TRAITS ABOVE PAR. 79 LB BWT, WWT 568 LBS, AND 800 LB YWT. THIS HEIFER IS LONG AND SHE CAN COVER HER TRACTS. A CHICKMAGNET GRAND-DAUGHTER. PINE SPRINGS AND HOLDEN BREEDING ON THE BOTTOM..

SIRE WPR'S BODACIOUS MAGNET 1833 LE C1106818 DNA NE017
WALLEN PRAIRIE RANCH

WPR'S CHICK MAGNET 1427 LE C1043912 DNA US40020189
WALLEN PRAIRIE RANCH U 1/2 5/16

** 033 LE C940453 DNA US4056844 PV
COTTAGE FARM U 1/2 4/12

SMITH & WESSON 43-09 LE C978568 DNA 42916251804 PV
BOUNDS SWINGING B RANCH

WPR'S 1325 1325 LE C1033276
WALLEN PRAIRIE RANCH

** LASATER BEEFMASTER 3670 3670 LH C891677 DNA US40
FOUNDATION BEEFMASTERS U 1/1 7/07

LASATER 7015 7015 RE C968728
FOUNDATION BEEFMASTERS

PINE SPRINGS 389 389 RE C1024554
PINE SPRINGS RANCH

849 LH C975926
PINE SPRINGS RANCH

DAM R1726 LR C1090031
ROGER AND CINDY HOLDEN

CONWAY CR 57 LR C921318
RAINWATER U 1/1 7/07

RH 1484 1484 LR C1052891
ROGER AND CINDY HOLDEN U 1/1 12/15

RH 1265 LH C1047649
ROGER AND CINDY HOLDEN U 1/1 12/15

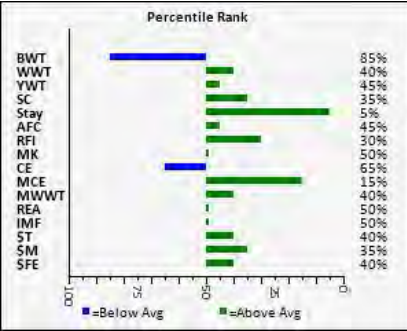

EPDS											ULTRASOUND EPDS			INDEXES	
	CED	BW	WWT	YWT	MILK	MCE	MWWT	SC	Stay	AFC	REA	%IMF	Rib Fat	\$T	\$M
EPD	3.0	1.3	29.4	47.6	9.7	3.8	24.4	0.6	4.0	-0.9	0.29	0.01	-0.026	83.23	19.56
ACC	PE	I	I	PE	PE	PE	I		PE	PE	PE	PE	PE		

INDIVIDUAL PERFORMANCE RECORDS								
	BW	WW	YW	Scrotal	REA	%IMF	Rib Fat	Rump Fat
Ratio	91	102						
Contmp.	4	4						
Adj. trait	80.0	569						



TJ RAINWATER - OPEN HEIFER

C1168003

ID #: 2230 RED LADY
BREEDER: RAINWATER

DOB: 3-1-22
COLOR: DK RED MUL

7-69 LH C954039
C.R.I.B. CREEK

RED LADY: DARK, DARK, DARK RED HEIFER WITH A LOT OF GROWTH. SHE HAS DEPTH, WIDTH, AND BONE. BWT 63LBS, WWT 645, AND YEARLY 960LB. SHE COVERS HER TRACTS, HAS SPRING OF RIB, AND IS A TANK. 11 TRAITS ABOVE PAR. TOP SIDE IS TEXAS RANGER (BOF BULL) AND BOTTOM GOES BACK TO BULLET PROOF. (TJ RAINWATER)

SIRE EFF TEXAS RANGER 711 LH C1086747 DNA NE01771955 PV
EUBANK FAMILY FARMS

2216 LH C1027962 DNA NE00462956
FRENZEL

8227 LH C967427
FRENZEL

5016 RE C941967
FOUNDATION BEEFMASTERS

213/9 LE C978078 DNA NE00462954
EUBANK FAMILY FARMS

7/298 LH C950938
RANLY

BULLET PROOF 864 LE C931489 DNA 123015093596 GHD15C
COTTAGE FARM U

3226 LE C987074
THREE G SALES & SERVICE U 2/2 5/11

** MELANIE 5-217 LH C694656
THREE G SALES & SERVICE BLD 6462B

DAM 166 RS C1069668
BERACHIAH

WH TIGER'S DREAM 9000 RH C982456 DNA US9000948163 F
WINDY HILLS U

313 RH C1028525
WINDY HILLS U 2/1 11/16

JUDAURA PW586 LE C941149
HARROD FARMS

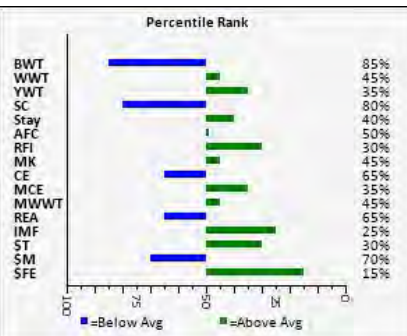

EPDS											ULTRASOUND EPDS			INDEXES	
	CED	BW	WWT	YWT	MILK	MCE	MWWT	SC	Stay	AFC	REA	%IMF	Rib Fat	\$T	\$M
EPD	2.9	1.3	27.0	50.7	9.9	3.3	23.4	0.2	0.5	-0.8	0.17	0.12	-0.024	89.65	13.08
ACC	PE	I	I	PE	PE	PE	I		PE	PE	PE	PE	PE		

INDIVIDUAL PERFORMANCE RECORDS								
	BW	WW	YW	Scrotal	REA	%IMF	Rib Fat	Rump Fat
Ratio	100	100						
Contmp.	1	1						
Adj. trait	63.0	645						



TJ RAINWATER - OPEN HEIFER

C1168276

ID #: 2218 BABY COME BACK
BREEDER: RAINWATER

DOB: 2-28-22
COLOR: DUN

L BAR 0422 0422 LH C831472 DNA 140349A
L BAR U

** WPR'S THE TOTAL PACKAGE 7595 LE C954388 DNA US90U
*L BAR U 1/2 9/09

BABY COME BACK: A LONG, THICK DUN HEIFER. SHE HAS 11 TRAITS ABOVE PAR. BWT 78, WWT 587, AND YEARLY 800LBS. BOTTOM SIDE GOES BACK TO ACE IN THE HOLE AND BUSTER. THE TOP SIDE IS DESTINATION. (TJ RAINWATER)

SIRE WPR'S DESTINATION 1166 LE C1008612 DNA NE02384918 P1
WALLEN PRAIRIE RANCH U 1/2 11/13

L BAR 3420 3420 LH C889909
*L BAR

8351 LH C788172 DNA 308120A
FOUNDATION BEEFMASTERS U

** LASATER BEEFMASTER 3670 3670 LH C891677 DNA US40
FOUNDATION BEEFMASTERS U 1/1 7/07

5026 LH C669606
FOUNDATION BEEFMASTERS

260 LH C879598 DNA US9000948064
BUSTER

BUSTER 362 362 LH C1033795
BUSTER U 1/2 12/15

BUSTER 955 955 LH C983289
BUSTER

DAM R1710 LR C1090049
RAINWATER

ACE IN THE HOLE 70/3 LE C898727 DNA 249A
*TRENT CROMER U 1/2 9/06 BLD 8285A

3210 LT C990872 DNA US400097690 PV
BRADLEY'S CIRCLE J

INFINITE FARRAH 39/99 LH C776856 DNA 486A
L TWO RANCH U BLD 6940B

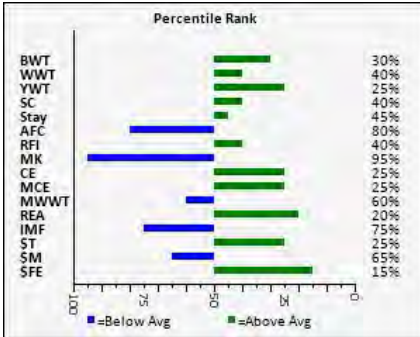

EPDS											ULTRASOUND EPDS			INDEXES	
	CED	BW	WWT	YWT	MILK	MCE	MWWT	SC	Stay	AFC	REA	%IMF	Rib Fat	\$T	\$M
EPD	4.7	-0.3	29.5	55.7	6.3	3.6	21.0	0.5	0.2	-0.4	0.51	-0.09	-0.033	96.40	13.14
ACC	PE	I	I	PE	PE	PE	I		PE	PE	PE	PE	PE		

INDIVIDUAL PERFORMANCE RECORDS								
	BW	WW	YW	Scrotal	REA	%IMF	Rib Fat	Rump Fat
Ratio	100	100						
Contmp.	1	1						
Adj. trait	79.0	578						



BRUCE & COURTNEY BASSLER - OPEN HEIFER

C1163749

ID #: BSSB ELLEN MAY 8022
BREEDER: SHOOTING STAR BEEFMASTERS

DOB: 4-21-22
COLOR: RED

WPR'S CHICK MAGNET 1427 LE C1043912 DNA US40020189
WALLEN PRAIRIE RANCH U 1/2 5/16

WPR'S REAL DEAL 1724 LE C1086439 DNA 41817022174
WALLEN PRAIRIE RANCH

BSSB ELLEN MAY. HER MILKSHAKE IS GOING TO BRING ALL THE BOYS TO THE YARD! BEAUTIFUL FEMININE HEIFER, WITH AN EASY STRIDE AND A WIDE BOOTY THAT YOU CAN'T TAKE YOUR EYES OFF. NO DRAMA WITH THIS SEXY GIRL THOUGH, SHE'S SHOOTING STAR QUIET. THIS PRETTY LADY ALSO COMES WITH PERFORMANCE BOASTING A 15.14 ADJ REA AND A 3.47 ADJ IMF, WITH A 0.29 RIB FAT. SHE IS TOP 15% \$T & REA, WITH 14 TRAITS ABOVE AVERAGE.

SIRE WPR'S JUSTIFIED 1950 LE C1121778 DNA AF04273498
WALLEN PRAIRIE RANCH

WPR'S 1324 1324 LE C1033275 DNA 41817021843
WALLEN PRAIRIE RANCH U 1/2 9/14

WPR'S CHICK MAGNET 1427 LE C1043912 DNA US40020189
WALLEN PRAIRIE RANCH U 1/2 5/16

WPR'S SPICY CHICK 1618 LE C1077169
WALLEN PRAIRIE RANCH

WPR'S SPICY LOLA 1304 LE C1033271 DNA US400201884
WALLEN PRAIRIE RANCH U 1/2 9/14

J & K 1001 1001 LH C993059 DNA US9001264732 ZHD50K
J & K CATTLE CO

5327 LH C1066275 DNA NE01216358
F & M CATTLE CO.

DAM 921 LH C114357 DNA AF04273504
HEADINGS BEEFMASTERS

L BAR 6617 6617 LH C935618
L BAR

SCHNEIDER 0481 0481 LH C994584 DNA US90000911253
SCHNEIDER & SONS U 1/1 5/14

MS HOOD 711 711H LE C1085611
HIDDEN HOLLOW

MS HOOD 507 H507 LE C969997
HIDDEN HOLLOW

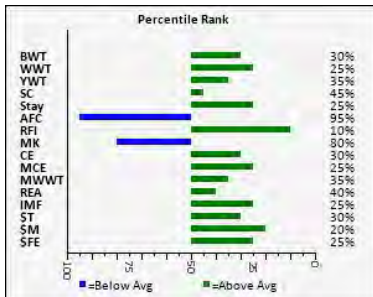

EPDS											ULTRASOUND EPDS			INDEXES	
	CED	BW	WWT	YWT	MILK	MCE	MWWT	SC	Stay	AFC	REA	%IMF	Rib Fat	\$T	\$M
EPD	4.4	-0.3	34.4	52.0	7.9	3.5	25.1	0.5	1.7	0.0	0.34	0.10	-0.034	92.17	24.08
ACC	0.15	0.43	0.40	0.32	0.10	0.03	0.20	0.21	0.03	0.02	0.26	0.27	0.24		

INDIVIDUAL PERFORMANCE RECORDS								
	BW	WW	YW	Scrotal	REA	%IMF	Rib Fat	Rump Fat
Ratio	110	98	106		114	92	84	86
Contmp.	4	3	3		3	3	3	3
Adj. trait	71.0	495	933		15.14	3.47	0.32	0.37



CARL & FRAN DITTA - OPEN HEIFER - SCURS

C1162498

ID #: 2204 EDEN
BREEDER: DITTA

DOB: 1-13-22
COLOR: RED



SIRE WPR'S MOST WANTED 18104 LE C1109348 DNA 4181702184
WALLEN PRAIRIE RANCH

** WPR'S THE TOTAL PACKAGE 7595 LE C954388 DNA US900
*L BAR U 1/2 9/09

WPR'S CHICK MAGNET 1427 LE C1043912 DNA US40020189
WALLEN PRAIRIE RANCH U 1/2 5/16

** 033 LE C940453 DNA US4058844 PV
COTTAGE FARM U 1/2 4/12

WPR'S 1336 1336 LE C1033252 DNA US400501060
WALLEN PRAIRIE RANCH U 1/2 9/14

WPR'S MIRANDA 1564 LE C1058633 DNA 41817021873
*WALLEN PRAIRIE RANCH U 1/3 5/16

WPR'S 1129 FOUNDATION 1129 LE C1008877 DNA 102120011
*WALLEN PRAIRIE RANCH U 1/1 9/14

** INFINITY 120/96 LH C706197 DNA 6315081539
L TWO RANCH U 1/2 12/97 BLD 5956A

T5 FOTOOO 512-3 LE C1030385
T FIVE

T5 OASIS TOO 779 LE C880526 DNA 132A PV
COTTAGE FARM U 1/2 10/06 BLD 7887A

DAM DITTA'S 1502 1502 RE C1105564 DNA 102120009612
DITTA BEEFMASTERS

BLACK BAYOU 1071/3 LE C892444 DNA 42916249959
*CHANNAROCK FARM U 1/2 5/06 BLD 8891A

T5 543-3 SUGAR ME 543-3 RE C1036050 DNA 102120009698
T FIVE

SUGAR PIE 42/01 LE C852246 DNA US9001075544
TRENT CROMER U 1/2 10/04 BLD 7516B

DNA 102120009636 PV. SCURRED POLLED MOST WANTED AND BACK TO OASIS TOO AGAIN. GREAT SCAN AGAIN WITH A REA/CWT OF 1.17 AND IMF OF 3.75%. CHECK OUT HER PERFORMANCE 68 BW, 772 WW, 1072 YW. THAT'S GETTING IT DONE! TOP 15% \$T, \$M, WW 20% YW. THE GARDEN OF EDEN WHERE IT ALL STARTED.

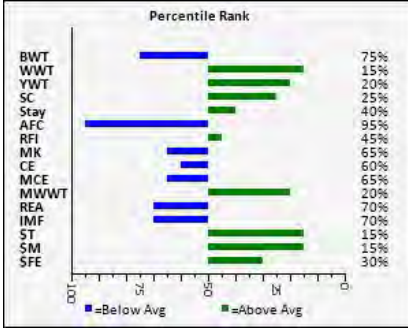

	EPDS										ULTRASOUND EPDS			INDEXES	
	CED	BW	WWT	YWT	MILK	MCE	MWWT	SC	Stay	AFC	REA	%IMF	Rib Fat	\$T	\$M
EPD	3.2	0.9	39.4	60.7	8.8	3.0	28.5	0.8	0.4	0.0	0.09	-0.07	-0.031	104.73	25.38
ACC	0.31	0.47	0.42	0.41	0.14	0.17	0.23	0.29	0.16	0.07	0.31	0.34	0.28		

INDIVIDUAL PERFORMANCE RECORDS								
	BW	WW	YW	Scrotal	REA	%IMF	Rib Fat	Rump Fat
Ratio	106	101	100		100	100	100	100
Contmp.	4	2	1		1	1	1	1
Adj. trait	68.0	772	1072		12.55	3.75	0.39	0.65



JNA BEEFMASTERS - OPEN HEIFER

C1157985

ID #: 2277 ONE FLASHY CHICK
BREEDER: WPR

DOB: 6-8-22
COLOR: BLACK PAINT

SIRE WPR'S THE TOTAL PACKAGE 7595 LE C954388 DNA US900
*L BAR U 1/2 9/09

WPR'S CHICK MAGNET 1427 LE C1043912 DNA US40020189
WALLEN PRAIRIE RANCH U 1/2 5/16

L BAR 0422 0422 LH C831472 DNA 140349A
L BAR U

** WPR'S THE TOTAL PACKAGE 7595 LE C954388 DNA US900
*L BAR U 1/2 9/09

L BAR 3420 3420 LH C889909
*L BAR

** BLACK JACK 21 LE C817059 DNA 40A
SCHELL RANCH U 1/2 4/02 BLD 7093A

** 033 LE C940453 DNA US4058844 PV
COTTAGE FARM U 1/2 4/12

** OASIS 655 LE C828198 DNA NE01231650
COTTAGE FARM U 1/2 2/04 BLD 7626A

** WPR'S THE TOTAL PACKAGE 7595 LE C954388 DNA US900
*L BAR U 1/2 9/09

WPR'S PRIMETIME 2172 LE C1021784 DNA US400175408
WALLEN PRAIRIE RANCH U 1/2 11/13

** WPR'S MAXXINE 0806 LE C970669
*WALLEN PRAIRIE RANCH U 1/2 12/10

DAM WPR'S MONA LISA 1716 LE C1086435
WALLEN PRAIRIE RANCH

** VISION 905 905/7 LH C955655 DNA US4097982
COLLIER FARMS U 1/2 3/10

WPR'S 1218 1218 LE C1020985
WALLEN PRAIRIE RANCH U 1/1 9/14

** WPR'S DOROTHY 0949 LE C984758 DNA US400201890
*WALLEN PRAIRIE RANCH U 1/1 12/10

FLASHY CHICK REALLY LIVES UP TO HER NAME. SHE IS A BEAUTIFUL BLACK HEIFER WITH A TOUCH OF CHROME. SHE IS BUILT GREAT AND MOVES RIGHT. SHE IS HALTER BROKE SO YOU CAN TAKE HER TO THE RING OR LET HER BE A TOP PRODUCER IN YOUR HERD. SCAN DATA BY SALE.

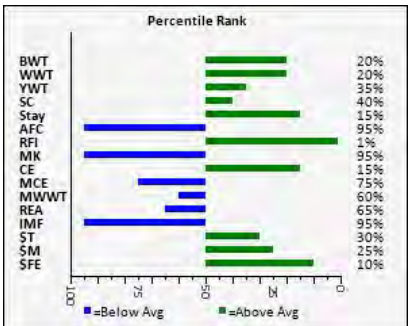

	EPDS										ULTRASOUND EPDS			INDEXES	
	CED	BW	WWT	YWT	MILK	MCE	MWWT	SC	Stay	AFC	REA	%IMF	Rib Fat	\$T	\$M
EPD	5.4	-0.8	36.0	52.6	3.3	2.8	21.3	0.6	2.6	0.7	0.16	-0.18	-0.035	89.71	22.49
ACC	0.20	0.50	0.41	0.38	0.23	0.06	0.29	0.29	0.10	0.07	0.32	0.32	0.30		

INDIVIDUAL PERFORMANCE RECORDS								
	BW	WW	YW	Scrotal	REA	%IMF	Rib Fat	Rump Fat
Ratio	111	100						
Contmp.	37	1						
Adj. trait	58.0	625						



RTR BEEFMASTERS - OPEN HEIFER

C1167445

ID #: 800
BREEDER: RTR BEEFMASTERS

DOB: 3-19-22
COLOR: RED

A SIEGEL DAUGHTER WITH ALL BUT 3 EPD'S IN THE GREEN. TOP 5% \$T AND 20% \$M.

SIRE: WPR'S HEY JACK 1127 LE C1008605
WALLEN PRAIRIE RANCH

WPR'S CAPONE 1333 LE C1033266 DNA US400649482 ZHD5
WALLEN PRAIRIE RANCH U 1/1 9/14

WPR'S BOMBSHELL 1042 LE C997931 DNA US400649473 ZH
WALLEN PRAIRIE RANCH U 1/1 9/14

WPR'S SIEGEL 1723 LE C1086470 DNA US400721195 PV
WALLEN PRAIRIE RANCH

** WPR'S THE TOTAL PACKAGE 7595 LE C954388 DNA US900
*L BAR U 1/2 9/09

WPR'S 2114 2114 LE C1020996 DNA US400649475
WALLEN PRAIRIE RANCH U 1/1 9/14

** 4387 FOUNDATION 4387 RE C919290
*FOUNDATION BEEFMASTERS U 2/1 1/10

BUSTER 943 943 LH C991281
BUSTER

420 LH C1045012
WH

DAM: ROCKY CREEK 8799 8799 RH C1110350
ROCKY CREEK

49H LE C919822
WH

2764-1 RH C1019727
ROCKY CREEK

4127 RH C1048038
ROCKY CREEK

1646-1 RH C1006465
ROCKY CREEK

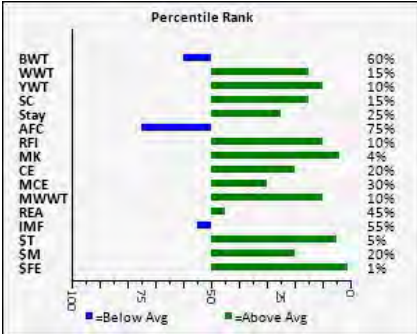

EPD	EPDS										ULTRASOUND EPDS			INDEXES	
	CED	BW	WWT	YWT	MILK	MCE	MWWT	SC	Stay	AFC	REA	%IMF	Rib Fat	\$T	\$M
EPD	4.8	0.6	39.0	71.3	13.3	3.4	32.8	1.0	1.6	-0.5	0.30	-0.01	-0.034	123.88	23.23
ACC	PE	I	I	I	PE	PE	I		PE	PE	PE	PE	PE		

INDIVIDUAL PERFORMANCE RECORDS								
	BW	WW	YW	Scrotal	REA	%IMF	Rib Fat	Rump Fat
Ratio	89	105	110					
Contmp.	6	5	5					
Adj. trait	71.0	595	900					



RTR BEEFMASTERS - OPEN HEIFER - POLLED

C1167444

ID #: 1662
BREEDER: RTR BEEFMASTERS

DOB: 3-30-22
COLOR: RED

SIRE BY CHAMPION OF THE WORLD GIGOLO LINE BRED TOTAL PACKAGE. 11 EPD'S IN THE GREEN.

SIRE: WPR'S THE TOTAL PACKAGE 7595 LE C954388 DNA US900
*L BAR U 1/2 9/09

WPR'S CHICK MAGNET 1427 LE C1043912 DNA US40020189
WALLEN PRAIRIE RANCH U 1/2 5/16

** 033 LE C940453 DNA US4056844 PV
COTTAGE FARM U 1/2 4/12

WPR'S GIGOLO 1860 LE C1107587 DNA US400721181 PV
WALLEN PRAIRIE RANCH U

CF SUGAR BEAR 933 LE C977252 DNA 42916251063 PV
COTTAGE FARM

WPR'S HONEY BEAR 1532 LE C1058626 DNA 41817021897 P
WALLEN PRAIRIE RANCH U 1/3 5/16

** WPR'S 0914 0914 LE C988252 DNA US4057645
*WALLEN PRAIRIE RANCH U 1/1 12/10

WPR'S HEY JACK 1127 LE C1008605
WALLEN PRAIRIE RANCH

WPR'S TOTALLY JACKED UP 1448 LE C1043943 DNA US4002
WALLEN PRAIRIE RANCH

DAM: LEENA 1660 LE C1069482
WALLEN PRAIRIE RANCH

WPR'S CARMEN 1101 LE C1005138 DNA US400201891
*WALLEN PRAIRIE RANCH U 1/1 9/14

** WPR'S THE TOTAL PACKAGE 7595 LE C954388 DNA US900
*L BAR U 1/2 9/09

WPR'S JESSIE 1414 LE C1045143 DNA 41817021894 PV
WALLEN PRAIRIE RANCH U 1/2 5/16

** WPR'S ANNABELLE 1248 LE C1017946 DNA US400175402
*WALLEN PRAIRIE RANCH U 1/1 9/14

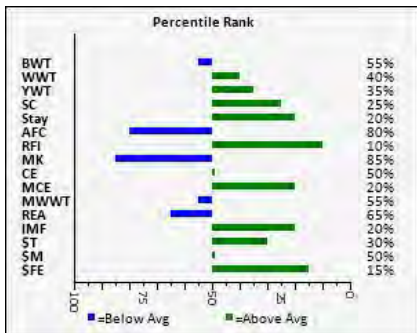

EPD	EPDS										ULTRASOUND EPDS			INDEXES	
	CED	BW	WWT	YWT	MILK	MCE	MWWT	SC	Stay	AFC	REA	%IMF	Rib Fat	\$T	\$M
EPD	3.6	0.4	29.2	51.4	7.4	3.8	22.0	0.8	2.1	-0.4	0.15	0.12	-0.020	90.65	16.34
ACC	PE	I	I	I	PE	PE	I		PE	PE	PE	PE	PE		

INDIVIDUAL PERFORMANCE RECORDS								
	BW	WW	YW	Scrotal	REA	%IMF	Rib Fat	Rump Fat
Ratio	102	83	91					
Contmp.	6	5	5					
Adj. trait	62.0	468	743					



RTR BEEFMASTERS - OPEN HEIFER - POLLED

C1153964

ID #: 322
BREEDER: RTR BEEFMASTERS

DOB: 3-15-22
COLOR: RED

** WPR'S THE TOTAL PACKAGE 7595 LE C954388 DNA US900
L BAR U 1/2 9/09

POLLED, Sired BY GIGOLO WITH 11 EPD'S IN THE GREEN.

WPR'S CHICK MAGNET 1427 LE C1043912 DNA US40020189
WALLEN PRAIRIE RANCH U 1/2 5/16

** 033 LE C940453 DNA US4056844 PV
COTTAGE FARM U 1/2 4/12

SIRE WPR'S GIGOLO 1860 LE C1107587 DNA US400721181 PV
WALLEN PRAIRIE RANCH U

CF SUGAR BEAR 933 LE C977252 DNA 42916251063 PV
COTTAGE FARM

WPR'S HONEY BEAR 1532 LE C1058626 DNA 41817021897 P
WALLEN PRAIRIE RANCH U 1/3 5/16

** WPR'S 0914 0914 LE C988252 DNA US4057645
*WALLEN PRAIRIE RANCH U 1/1 12/10

BUSTER 227 227 LH C1022471 DNA US9001329367 ZHD50K
BUSTER

PINE SPRINGS 521 521 LT C1055512
PINE SPRINGS RANCH

827 LH C960973
PINE SPRINGS RANCH

DAM 119 LE C1114500
RTR BEEFMASTERS

WPR'S 1144 1144 LE C1008601
WALLEN PRAIRIE RANCH

C SEVEN C7 RH C1057413
COBB CIRCLE C BEEFMASTERS

153 RS C1028493
BERACHIAH

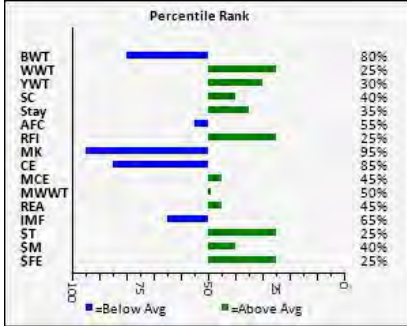

EPDS											ULTRASOUND EPDS			INDEXES	
	CED	BW	WWT	YWT	MILK	MCE	MWWT	SC	Stay	AFC	REA	%IMF	Rib Fat	\$T	\$M
EPD	2.2	1.1	34.9	55.4	5.0	3.2	22.5	0.6	0.7	-0.8	0.32	-0.05	-0.021	95.64	18.02
ACC	0.09	0.31	PE	PE	PE	0.03	PE		0.04	0.02	PE	PE	PE		

INDIVIDUAL PERFORMANCE RECORDS									
	BW	WW	YW	Scrotal	REA	%IMF	Rib Fat	Rump Fat	
Ratio	100								
Contmp.	1								
Adj. trait	71.0								



RTR BEEFMASTERS - OPEN HEIFER - POLLED

C1167443

ID #: 037
BREEDER: RTR BEEFMASTERS

DOB: 3-14-22
COLOR: RED

** WPR'S THE TOTAL PACKAGE 7595 LE C954388 DNA US900
L BAR U 1/2 9/09

GIGOLO AND POLLED AGAIN. 12 EPD'S IN THE GREEN.

WPR'S CHICK MAGNET 1427 LE C1043912 DNA US40020189
WALLEN PRAIRIE RANCH U 1/2 5/16

** 033 LE C940453 DNA US4056844 PV
COTTAGE FARM U 1/2 4/12

SIRE WPR'S GIGOLO 1860 LE C1107587 DNA US400721181 PV
WALLEN PRAIRIE RANCH U

CF SUGAR BEAR 933 LE C977252 DNA 42916251063 PV
COTTAGE FARM

WPR'S HONEY BEAR 1532 LE C1058626 DNA 41817021897 P
WALLEN PRAIRIE RANCH U 1/3 5/16

** WPR'S 0914 0914 LE C988252 DNA US4057645
*WALLEN PRAIRIE RANCH U 1/1 12/10

LYSSY 112458 112458 LH C1027911 DNA US9001075780 ZHT
LYSSY &ONS

BIG TEX 5811 LH C1072569 DNA NE00863289
F BAR

FRENZEL 0824 0824 LH C1015949
F BAR

DAM TA 036 036 LH C1127476
T. A.

226 RH C1023830
WHISKEY RIVER

TA 519 519 LH C1056256
T. A.

BUSTER 944 944 LH C983278
BUSTER

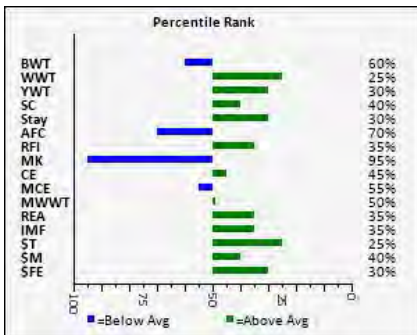

EPDS											ULTRASOUND EPDS			INDEXES	
	CED	BW	WWT	YWT	MILK	MCE	MWWT	SC	Stay	AFC	REA	%IMF	Rib Fat	\$T	\$M
EPD	3.8	0.5	33.9	54.0	5.4	3.1	22.4	0.6	1.0	-0.5	0.37	0.07	-0.014	94.62	18.74
ACC	PE	I	I	I	PE	PE	I		PE	PE	PE	PE	PE		

INDIVIDUAL PERFORMANCE RECORDS									
	BW	WW	YW	Scrotal	REA	%IMF	Rib Fat	Rump Fat	
Ratio	96	98	95						
Contmp.	6	5	5						
Adj. trait	66.0	557	774						



RTR BEEFMASTERS - OPEN HEIFER - POLLED

C1167442

ID #: 562
BREEDER: RTR BEEFMASTERS

DOB: 3-12-22
COLOR: RED

** WPR'S THE TOTAL PACKAGE 7595 LE C954388 DNA US900
*L BAR U 1/2 9/09

POLLED AND AGAIN BY GIGOLO. LINE BRED TOTAL PACKAGE. 12 EPD'S IN THE GREEN.

\$T 15%, \$M 10%

SIRE WPR'S GIGOLO 1860 LE C1107587 DNA US400721181 PV
WALLEN PRAIRIE RANCH U

WPR'S CHICK MAGNET 1427 LE C1043912 DNA US40020189
WALLEN PRAIRIE RANCH U 1/2 5/16

** 033 LE C940453 DNA US4056844 PV
COTTAGE FARM U 1/2 4/12

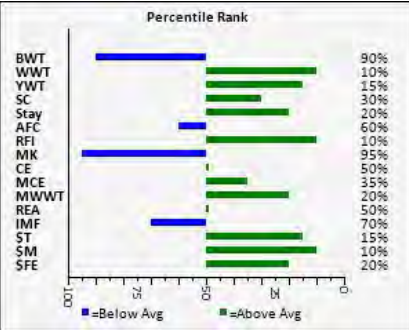

DAM RKB'S MONICA'S PACKAGE 560 LE C1106326
ROCKING K BEEFMASTERS

CF SUGAR BEAR 933 LE C977252 DNA 42916251063 PV
COTTAGE FARM

** WPR'S 0914 0914 LE C988252 DNA US4057645
*WALLEN PRAIRIE RANCH U 1/1 12/10

WPR'S HONEY BEAR 1532 LE C1058626 DNA 41817021897 P
WALLEN PRAIRIE RANCH U 1/3 5/16

** WPR'S THE TOTAL PACKAGE 7595 LE C954388 DNA US900
*L BAR U 1/2 9/09

WPR'S POLLED PACKAGE 1441 LE C1043939
WALLEN PRAIRIE RANCH

WPR'S OREO 0925 LE C984752
WALLEN PRAIRIE RANCH U 1/2 12/10

DAM RKB'S MONICA'S PACKAGE 560 LE C1106326
ROCKING K BEEFMASTERS

BLACK MAXX TIGER 5915 LH C913461 DNA 1092A
BARRERA U 1/3 7/07 BLD 9390A

WPR'S MONICA 0963 LE C984742
WALLEN PRAIRIE RANCH U 1/2 12/10

** 4385 FOUNDATION 4385 RE C916327
*LA ESPERANZA U 2/1 7/07

EPDS											ULTRASOUND EPDS			INDEXES	
	CED	BW	WWT	YWT	MILK	MCE	MWWT	SC	Stay	AFC	REA	%IMF	Rib Fat	\$T	\$M
EPD	3.6	1.6	44.6	64.3	6.6	3.3	28.9	0.7	2.1	-0.7	0.28	-0.06	-0.027	111.04	27.19
ACC	PE	I	I	I	PE	PE	I		PE	PE	PE	PE	PE		

INDIVIDUAL PERFORMANCE RECORDS								
	BW	WW	YW	Scrotal	REA	%IMF	Rib Fat	Rump Fat
Ratio	86	117	112					
Contmp.	6	5	5					
Adj. trait	74.0	665	914					



RTR BEEFMASTERS - OPEN HEIFER - POLLED

C1167446

ID #: 456
BREEDER: RTR BEEFMASTERS

DOB: 2-11-22
COLOR: RED

** WPR'S THE TOTAL PACKAGE 7595 LE C954388 DNA US900
*L BAR U 1/2 9/09

BOOM! GIGOLO AGAIN AND POLLED AGAIN. 10 EPD'S IN THE GREEN

SIRE WPR'S GIGOLO 1860 LE C1107587 DNA US400721181 PV
WALLEN PRAIRIE RANCH U

WPR'S CHICK MAGNET 1427 LE C1043912 DNA US40020189
WALLEN PRAIRIE RANCH U 1/2 5/16

** 033 LE C940453 DNA US4056844 PV
COTTAGE FARM U 1/2 4/12

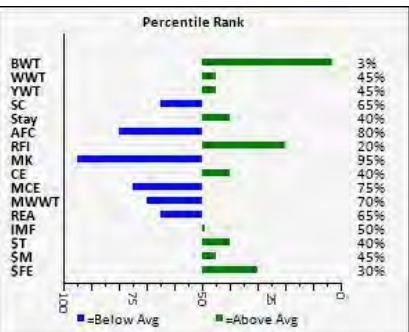

DAM RTR BE SHANIA 455 LH C1136646
RTR BEEFMASTERS

CF SUGAR BEAR 933 LE C977252 DNA 42916251063 PV
COTTAGE FARM

** WPR'S 0914 0914 LE C988252 DNA US4057645
*WALLEN PRAIRIE RANCH U 1/1 12/10

WPR'S HONEY BEAR 1532 LE C1058626 DNA 41817021897 P
WALLEN PRAIRIE RANCH U 1/3 5/16

2513 RE C1021317
HENNEGINS

5250 RE C1059116
HENNEGINS

DAM RTR BE SHANIA 455 LH C1136646
RTR BEEFMASTERS

250 LH C1019671
DAVIS DOUBLE D RANCH

SAVANNAH 5245 LE C1052542
SKELTON FARMS

LADY CLAIR 403 0 LE C993291
SKELTON FARMS

EPDS											ULTRASOUND EPDS			INDEXES	
	CED	BW	WWT	YWT	MILK	MCE	MWWT	SC	Stay	AFC	REA	%IMF	Rib Fat	\$T	\$M
EPD	3.9	-2.1	27.7	46.7	5.4	2.8	19.3	0.3	0.4	-0.3	0.16	0.01	-0.019	81.22	17.59
ACC	PE	I	PE	PE	PE	PE	PE		PE	PE	PE	PE	PE		

INDIVIDUAL PERFORMANCE RECORDS								
	BW	WW	YW	Scrotal	REA	%IMF	Rib Fat	Rump Fat
Ratio	151		100					
Contmp.	6		1					
Adj. trait	42.0		752					



CAVE SPRINGS BEEFMASTERS - OPEN HEIFER

C1160578

ID #: 1521
BREEDER: SMITH AND CHAMBERS

DOB: 9-29-21
COLOR: LT RED

QUASAR 991 LE C811785 DNA 26B
HARROD FARMS U BLD 7176A

** LOGAN 62M27 LE C883222 DNA 322220A
*THE HOMESTEAD U 1/2 1/06 BLD 7960A

JEZABELLE 62J8 LE C801257 DNA 371399A
THE HOMESTEAD U BLD 6925A

SIRE CAVE SPRINGS LOGANATOR 314 LE C1047996 DNA US9001!
CAVE SPRINGS BEEFMASTERS

AVIATOR 14/4 LH C903250
VAUGHN FAMILY FARMS

** WPR'S SUPERMODEL 0964 LE C988254 DNA US4058456
*WALLEN PRAIRIE RANCH U 1/1 12/10

** WPR'S LUCY 0608 LE C941543
*WALLEN PRAIRIE RANCH

** WPR'S THE TOTAL PACKAGE 7695 LE C954388 DNA US9001!
*L BAR U 1/2 9/09

WPR'S 2118 2118 LE C1021028 DNA US400548655 ZHD50K
WALLEN PRAIRIE RANCH

WPR'S MOLLY 4258 LE C976087
*WALLEN PRAIRIE RANCH U 1/1 12/10

DAM SMUDGEETTE 914 LE C1050465
CAVE SPRINGS BEEFMASTERS

COUNTRY TROOPER II 10-8 LH C991679 DNA 644197A
CHASTAIN FARMS

13-11 LH C1010664
CHASTAIN FARMS

42/8 LH C1010660
CHASTAIN FARMS U 1/1 8/15

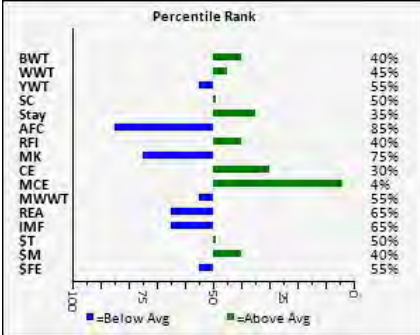

	EPDS										ULTRASOUND EPDS			INDEXES	
	CED	BW	WWT	YWT	MILK	MCE	MWWT	SC	Stay	AFC	REA	%IMF	Rib Fat	\$T	\$M
EPD	4.5	0.0	26.9	43.5	8.3	4.3	21.7	0.4	0.8	-0.3	0.17	-0.04	-0.034	75.60	18.61
ACC	0.16	0.46	0.44	0.44	0.19	0.05	0.27	0.19	0.05	0.04	0.43	0.49	0.41		

INDIVIDUAL PERFORMANCE RECORDS									
	BW	WW	YW	Scrotal	REA	%IMF	Rib Fat	Rump Fat	
Ratio	103	110	104		95	83	79	111	
Contmp.	7	7	6		6	6	6	6	
Adj. trait	63.0	629	825		12.02	2.44	0.11	0.21	



CAVE SPRINGS BEEFMASTERS - OPEN HEIFER - POLLED C1160572

ID #: 421
BREEDER: SMITH AND CHAMBERS

DOB: 10-20-21
COLOR: LT RED

WPR'S HEY JACK 1127 LE C1008605
WALLEN PRAIRIE RANCH

WPR'S CAPONE 1333 LE C1033266 DNA US400649482 ZHD5!
WALLEN PRAIRIE RANCH U 1/1 9/14

WPR'S BOMBSHELL 1042 LE C997931 DNA US400649473 ZH
WALLEN PRAIRIE RANCH U 1/1 9/14

SIRE WPR'S DIRTY HARRY 8111 LE C1115199
WALLEN PRAIRIE RANCH

WPR'S KRYPTONITE 1208 LE C1021003 DNA US400175410 P
WALLEN PRAIRIE RANCH U 1/2 11/13

WPR'S 1497 1497 LE C1047065
WALLEN PRAIRIE RANCH U 1/2 5/16

WPR'S THE WHOLE SHABANG 1222 LE C1020986 DNA US40
WALLEN PRAIRIE RANCH U 1/2 9/14

** LOGAN 62M27 LE C883222 DNA 322220A
*THE HOMESTEAD U 1/2 1/06 BLD 7960A

CAVE SPRINGS LOGANATOR 314 LE C1047996 DNA US9001!
CAVE SPRINGS BEEFMASTERS

** WPR'S SUPERMODEL 0964 LE C988254 DNA US4058456
*WALLEN PRAIRIE RANCH U 1/1 12/10

DAM CAVE SPRINGS MRS.POTTS 818 LE C1117364
CAVE SPRINGS BEEFMASTERS

BUSTER 822 822 LH C967339
BUSTER

006 RE C1001734
DRYER'S

BUSTER 868 868 LH C978234
BUSTER

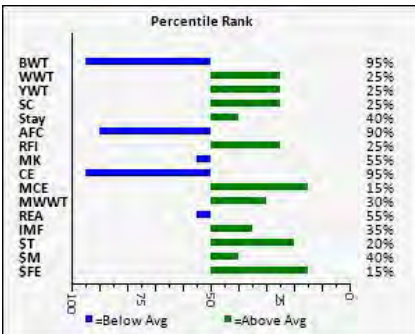

	EPDS										ULTRASOUND EPDS			INDEXES	
	CED	BW	WWT	YWT	MILK	MCE	MWWT	SC	Stay	AFC	REA	%IMF	Rib Fat	\$T	\$M
EPD	1.3	2.2	34.0	57.9	9.5	3.8	26.5	0.8	0.4	-0.2	0.24	0.05	-0.027	101.42	18.25
ACC	0.15	0.45	0.43	0.43	0.12	0.03	0.22	0.21	0.04	0.03	0.43	0.49	0.41		

INDIVIDUAL PERFORMANCE RECORDS									
	BW	WW	YW	Scrotal	REA	%IMF	Rib Fat	Rump Fat	
Ratio	98	96	101		101	109	136	100	
Contmp.	7	7	6		6	6	6	6	
Adj. trait	66.0	546	802		12.72	3.19	0.19	0.19	



AEBISCHER BEEFMASTERS - OPEN HEIFER

C1165949

ID #: 209
BREEDER: AEBISCHER

DOB: 2-10-22
COLOR: DK RED

COMBINING PEDIGREE WITH FOUNDATION GENETICS PRODUCED A VERY ATTRACTIVE HEIFER. THIS IS A REALLY COOL GENETIC MIX AND A 3.39 IMF DOESN'T HURT.

SIRE LASATER 4367 4367 LH C1051872
FOUNDATION BEEFMASTERS

MULTIPLE SIRE MS

M

LASATER 8456 8456 RE C980138
FOUNDATION BEEFMASTERS

LASATER BEEFMASTER 3651 3651 LH C891673
FOUNDATION BEEFMASTERS

** LOGAN 62M27 LE C883222 DNA 322220A
*THE HOMESTEAD U 1/2 1/06 BLD 7960A

** VISION 905 905/7 LH C955655 DNA US4097982
COLLIER FARMS U 1/2 3/10

** PENELOPE 293J11 LE C801471 DNA 525668A
THE HOMESTEAD U BLD 6930B

DAM WPR'S 1306 1306 LE C1027443
WALLEN PRAIRIE RANCH

BLACK MAXX TIGER 59/5 LH C913461 DNA 1092A
BARRERA U 1/3 7/07 BLD 9390A

WPR'S PARIS 1057 LE C1000216
WALLEN PRAIRIE RANCH U 1/1 9/14

** 68/4 LT C894817
BRADLEY'S CIRCLE J U 1/1 7/07

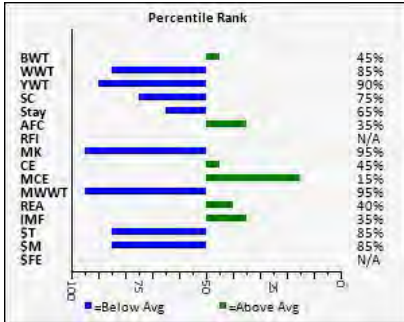

EPDS											ULTRASOUND EPDS			INDEXES	
	CED	BW	WWT	YWT	MILK	MCE	MWWT	SC	Stay	AFC	REA	%IMF	Rib Fat	\$T	\$M
EPD	3.8	0.2	15.7	28.8	6.0	3.8	13.9	0.2	-1.4	-1.1	0.33	0.06	-0.035	51.77	9.50
ACC	PE	PE	PE	PE	PE	PE	PE		PE	PE	PE	PE	PE		

INDIVIDUAL PERFORMANCE RECORDS								
	BW	WW	YW	Scrotal	REA	%IMF	Rib Fat	Rump Fat
Ratio	97	93	110		104	107	100	108
Contmp.	13	15	13		13	13	13	13
Adj. trait	73.0	470	631		7.16	3.39	0.10	0.14



AEBISCHER BEEFMASTERS - OPEN HEIFER - POLLED

C1165943

ID #: 201
BREEDER: AEBISCHER

DOB: 1-1-22
COLOR: RED

STYLISH POLLED HEIFER WITH SOLID EPD'S. 102.96 \$T. 29.71 \$M, 3.00 IMF.

SIRE WPR'S POLLED LEGEND 19102 LE C1121347
WALLEN PRAIRIE RANCH

** CF SUGAR BRITCHES 040 LE C940465 DNA US400355365
COTTAGE FARM

WPR'S LEGENDMAKER 1410 LE C1043903 DNA US40020195
WALLEN PRAIRIE RANCH U 1/3 5/16

** LASATER BEEFMASTER 3670 3670 LH C891677 DNA US40
FOUNDATION BEEFMASTERS U 1/1 7/07

WPR'S CAPONE 1333 LE C1033266 DNA US400649482 ZHD59
WALLEN PRAIRIE RANCH U 1/1 9/14

WPR'S EPIC 1560 LE C1058647 DNA US400649519 ZHD50K
WALLEN PRAIRIE RANCH U 1/2 5/16

WPR'S 1338 1338 LE C1033283
WALLEN PRAIRIE RANCH U 1/1 9/14

BUSTER 220 220 LH C1022464
BUSTER

504 LH C1067207
AEBISCHER

32 LH C1033744
WH

DAM 817 LH C1106756
AEBISCHER

BUSTER 220 220 LH C1022464
BUSTER

607 LH C1072978
AEBISCHER

LL MISS TEMPLETX 383 383 LT C1039284
LAIRMORE

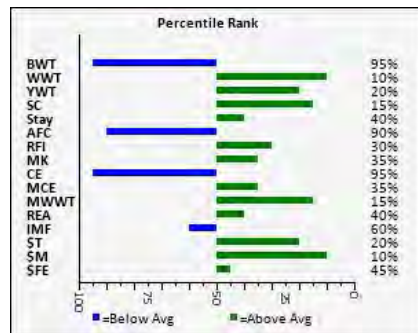

EPDS											ULTRASOUND EPDS			INDEXES	
	CED	BW	WWT	YWT	MILK	MCE	MWWT	SC	Stay	AFC	REA	%IMF	Rib Fat	\$T	\$M
EPD	.6	1.8	41.2	59.1	10.3	3.3	30.9	1.0	0.5	-0.1	0.36	-0.02	-0.033	102.96	29.71
ACC	PE	PE	PE	PE	PE	PE	PE		PE	PE	PE	PE	PE		

INDIVIDUAL PERFORMANCE RECORDS								
	BW	WW	YW	Scrotal	REA	%IMF	Rib Fat	Rump Fat
Ratio	95		100		100	100	100	100
Contmp.	13		1		1	1	1	1
Adj. trait	74.0		606		7.04	3.00	0.16	0.18



APPLICATION FOR MEMBERSHIP
(NAME FRANCHISE & HOLDING BRAND CONTRACT)

Application is hereby made for membership in Beefmaster Breeders United (BBU) in the name of

Registered Account Name/Membership Name: _____

Mandatory Field. (NOTE: Membership Name is permanent; change is limited/restricted .) This is the name that determines your placement in the membership directory and this is used to sort memberships in alphabetical order by last name. This name prints on certificates.

This application is hereby made for a (Check One): **Lifetime** **Active** **Associate** (do not currently own cattle)
 Junior (under the age of 21 years as of January 1)

(Check one) This is a **Corporation** **Partnership** **Firm or Individual**

I (We) hereby make application for the **Prefix Name** : _____ **Mandatory Field** and will apply this Prefix Name, if accepted, to BEEFMASTER cattle of which I am (we are) the breeder and/or first owner. I (We) agree to notify BBU annually, with payment of dues, as to whether I am (we are) still breeding BEEFMASTERS and using this Prefix Name. If I (we) do not so notify BBU, I (we) authorize BBU to discontinue my (our) use of this Prefix Name. (does not apply to Lifetime) A **Unique** name in the system. Many members use their ranch name (A C FARMS). You may choose to use your membership name. Both the Membership Name and Prefix Name will print on the certificates. This can be up to 25 characters long, including spaces and Prefix Name is permanent; change is limited/restricted.

I (We) will use the following Holding Brand: _____ (please sketch)

I (We) hereby authorize the following **Designated Signers:** _____ **Mandatory Field** to exercise all rights and privileges of this membership and, no person other than that named may act for this membership until the BBU Executive Vice President has been notified in writing that another name is being substituted for the above and receipt of notification has been acknowledged in writing. *You (member signing up) will be the primary signer. We recommend at least one other person to be listed. In the case you are not able to conduct business, the secondary signer would be able to. You may list a spouse, children, ranch manager, etc. Any Junior applicant MUST have parents/legal guardians listed as their designated signers .*

I (We) hereby authorize the following **Secondary Signers:** _____
These secondary signers cannot change membership, but can process work.

I (We), if elected to membership, agree to be governed by the By-Laws, Rules and Regulations of Beefmaster Breeders United, as amended from time to time, and hereby acknowledge receipt of the current By-Laws, Rules and Regulations.

I (We) hereby affirm the above and foregoing is true and correct to the best of my (our) knowledge and belief.

Signature and Title of Applicant(s) *Mandatory Field

date

Spouse's First Name (if applicable)

Mailing Address (Box No. or Street) *Mandatory Field

City, State & Zip Code *Mandatory Field

E-Mail Address Mandatory Field

Primary) _____ (Secondary) _____

Area Code/Telephone No. **Mandatory Field**

Ranch Address: _____

JUNIOR Membership Information

*(*Mandatory Fields*)*

*Junior Applicant Date of Birth _____

Junior Applicant School Grade : _____

*Names of Parent(s) or Legal Guardian(s):

The above membership dues are renewable every January and include an annual subscription to *The Beefmaster Cowman*, the official publication of BBU. Note, only one (1) monthly issue of *The Beefmaster Cowman* will be mailed per household. Please allow up to 1-2 weeks for processing new membership sAll **mandatory* fields MUST be filled out and payment received to process the membership application.*

Active & Associate Renewal Dues	
January	\$125

Junior Renewal Dues	
January	\$60

First Time New Member Dues	
Junior	\$60
Associate-no cattle	\$60
Active	\$60

ReproLogix™

REPRODUCTIVE TECHNOLOGIES

American Owned & Operated

WHY  ADD
WHEN YOU CAN
MULTIPLY?

Services

- Conventional Embryo Transfer
- In Vitro Fertilization (IVF)
- Artificial Insemination (AI)
- Weaned Calf Program
- 80 Day Bred Recipient Program
- Donor Management
- Pregnancy Determination
- Exportable Embryos
- Fetal Sexing

Satellite Locations

BOVINE & SMALL RUMINANT

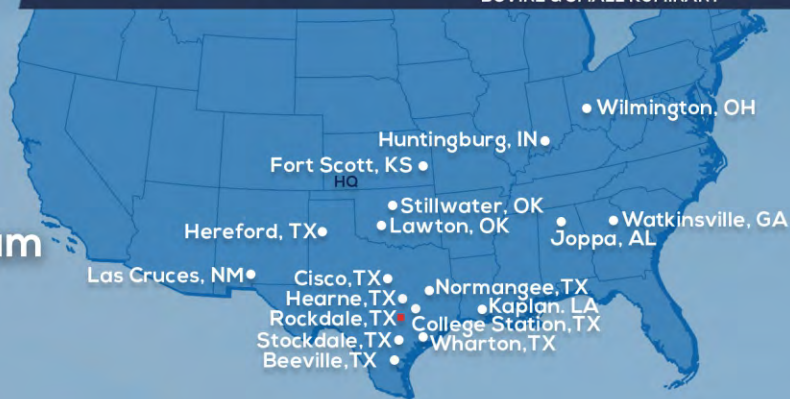

© 620.223.1726

f @reprologix

www.reprologix.com

CALL TODAY! 844.813.2697





Sales & Service
P. O. Box 304
Franklin, GA 30217
979-229-6563 Cell
threeg1990@yahoo.com

US POSTAGE
PAID
PERMIT #40
FIRST CLASS
FRANKLIN
GEORGIA

FIRST CLASS MAIL
DATED MATERIAL