

POWER & PERFORMANCE

WALLEN PRAIRIE RANCH
PW
BEEFMASTERS

PRODUCTION SALE – JUNE 8, 2024 – 10 AM

Some of the Bred Heifers in the Sale!

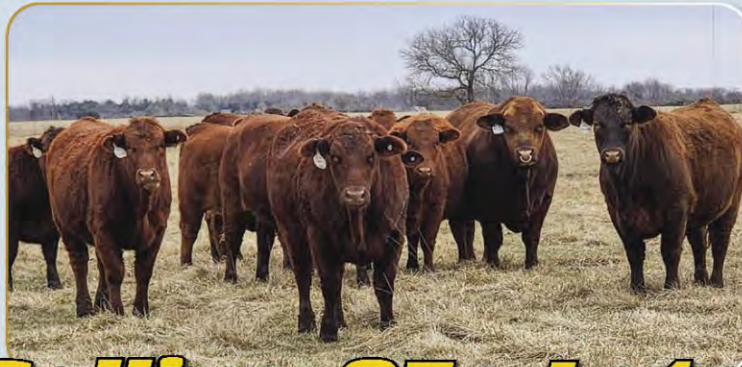

At the Ranch

997 N. Dade 91
Lockwood, MO 65682



DVAuction.com
(402) 316-5460
Must Pre-Register

Selling 85+ Lots!



WPR Polled World Class, C1161474

Young service sire to some of the bred heifers in the sale

SCHEDULE OF EVENTS:

Friday, June 7

- 9 AM Cattle viewing all day/evening
- 1 PM Midwest Junior Beefmaster Open Heifer & Bull Show. Open to all Beefmasters, hope you can make it. Judge - Dr. Joe Mask. Contact Debbie Elder, 417-296-3454 for details and entries.
- 4 PM Seminar: Joe Mask, PhD, BBU Executive Vice President, "Navigating Digital Beef and BBU Updates"
- 6:30 PM Beef Brisket Dinner

Saturday, June 8

- 8 AM Cattle Viewing
- 10 AM Power & Performance Sale

We have an outstanding set of Beefmasters to choose from. Catalog and video will be available closer to the sale date.



WPR Bringing Sexy Back, C1167871

Young service sire to some of the bred heifers in the sale

ACCOMMODATIONS:

Truman Heights Hotel - Lamar, MO
(417) 682-6888 (25 minutes away)

Orleans Trail - Stockton, MO
(417) 276-3566 Ext 1 (20 minutes away)

Chain hotels available Joplin, MO (1 hour away)
and Springfield, MO (1 hour away)

CLOSEST MAJOR AIRPORT:

Springfield-Branson National Airport

SALE MANAGER:

3G CATTLE
Sales & Consultation

Mike Green
(979) 229-6563

Auctioneer/Sale Consultant:
Anthony Mihalski (210) 415-0888

Sale Consultant:
Noe Lopez (956) 639-3929

PAUL & RHONDA WALLEN

(417) 808-0296 / (417) 276-9843

wallenprairieranch.com

Follow us on Facebook!
Paul-Rhonda Wallen





ShowMe Source

for Custom Semen Collection

-CSS Export Facility-

-Storage and Shipping-

-Breeding Supplies-

-Tanks-

8134 E. State Hwy C Strafford, MO 65757

www.ShowMeGen.com | 417-736-2125

Your one stop shop for all your livestock needs



- **VACCINE SPECIALS ON PURCHASES OVER \$200**
- **CUSTOM RATIONS**
- **PASTURE CHEMICALS**
- **BULK & BAGGED FEED**
- **ALL YOUR FLY SEASON NEEDS**

LOCKWOOD, MO
417-232-4525

EVENT REGISTRATION



Cattle Sales and Consultation

**SCAN
QR CODE
TO REGISTER
AS A LIVE
BIDDER AT
THE SALE**



DVAuction
www.dvauction.com

Watch & Bid online for FREE!

Can't make the sale?

Let DVAuction bring the sale to you!

Busy during the sale?

Let DVAuction represent your bid!

Visit www.dvauction.com and Register!

It's as easy as 1, 2, 3...

1. Create an account at www.dvauction.com under the "create new account" tab
2. Apply for bidding by clicking "apply for bidding" in the upper left corner of your screen, at least 24 hours prior to the auction
3. Tune into the sale and make your purchases!

For General Questions Please Contact Our Office:
(402) 316-5460 or support@dvauction.com

*High Speed Internet Access Required

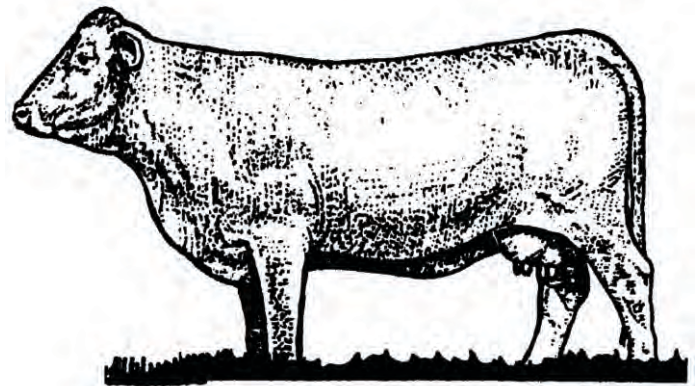

Welcome Friends!

We want to invite you to our WPR POWER AND PERFORMANCE PRODUCTION SALE, June 8, 2024, at 10:00 a.m. here at the ranch.

Please join Rhonda and I, along with our guest consignors: Roger & Cindy Holden, Jess and Natasha Myers, T.J. & Lexi Rainwater, David & Jaclynn Mais, Tyler and Jessica Crawford, Mason Chambers & Charla Smith, Bruce & Courtney Bassler, Jason & Ash Simmons, Justin & Kim Ryals, Marilyn Teague & Jimmy Chastain on June 7th and 8th for good fellowship, good cattle, good food. Friday activities include the Beefmaster show, informative seminar with Dr. Joe Mask followed by dinner. The sale will start Saturday morning at 10:00 a.m.

If you have any questions or want phone bid assistance don't hesitate to contact me at 417-808-0296.

Sale Manager and Consultant, Mike Green 979-229-6563, Sale Consultant and Auctioneer, Anthony Milhalski 210-415-0888 and Sale Consultant, Noe Lopez 956-639-3929

Hope you can join us here at the ranch, but if you cannot attend, it will be on DVAuction.com. (In order to bid online you must pre-register at DVAuction.com). Hauling will be available. Noe Lopez with IMTEX Livestock Exports will also be available for hauling.

For directions to the ranch, it is BEST to use "GOOGLE MAPS" and go to Wallen Prairie Ranch Beefmasters.

Looking forward to seeing you here at the ranch!

Paul & Rhonda Wallen

Wallen Prairie Ranch





Sales & Service

P. O. Box 304 • Franklin, GA 30217
979-229-6563 • threeg1990@yahoo.com

Dear Beefmaster Breeders,

Please join us for a must attend Power and Performance Production Sale of Wallen Prairie Ranch on Saturday, June 8th at 10:00 am ct at the Ranch in Lockwood, MO.

Paul and Rhonda have amassed one of the elite Beefmaster cattle operations of our time. Wallen cattle are known throughout the industry as phenotypically correct coupled with tremendous performance. Not a futurity goes by that they consign to and usually win it. Having the pleasure of evaluating their cow herd, I can say with the utmost honesty that it is one of the best I've ever been in. Their breeding philosophy of crossing completely different gene pools have given them the heterosis needed to obtain high performance and breed sustainability. Few herds in the Heart of America area don't have Wallen breeding somewhere in the pedigree. Pretty high praise in my opinion.

This year's offering is nothing short of spectacular! Herd bull prospects, open and bred donor prospects and a very rare offering of genetic material (semen and embryos). WPR Polled World Class will make his debut as heifers will be bred to this absolute Phenom! We just got his DNA updated that lists him to be Homozygous red and Homozygous polled. The first offering of semen will be offered at the Sale. Take possession now and pay at the Sale. But don't hesitate because it will be limited and may sell out prior to the Sale.

Joining us as guest consignors will be Roger Holden, TJ Rainwater, Jess Myers, Bruce and Courtney Bassler, Jason Simmons, David Mais, Tyler Crawford, Marilynn Teague, Jimmie Chastain, Justin Ryals, Mason Chambers and Charla Smith. All are bringing top cattle with Wallen genetics.

Join us Friday for cattle viewing at 9:00 am, 1:00 pm Junior Beefmaster Breeders open heifer and bull show and at 4pm an educational seminar by Dr. Joe Mask, EVP BBU on Navigating Digital Beef and BBU updates. At 6:30 pm we will have a beef brisket dinner.

Saturday at 10:00 am is Sale time. If you can't be with us in person, you can view and bid online at DVauction.com.

If myself, Anthony Mihalski or Noe Lopez can help you in any way please don't hesitate to call us.

See you in Lockwood, MO June 7/8.

Sincerely,

Mike Green
3G Cattle Sales and Consultation

Sale Terms and Conditions

Bidding: Each animal will be sold to the highest bidder without reserve.

Bidding Dispute: The Auctioneer in charge will settle any dispute as to bids, and his decision on such matters shall be final.

Cash Sale: All sales are for cash unless satisfactory credit arrangements, including any possible reservation of security interest by the seller, have been made with the seller prior to sale. The failure of a member buyer to pay the appropriate party the sale amounts when due may constitute a cause for exclusion from BBU pursuant to Article I, Section 10 of the BBU Bylaws.

Buyer's Risk at the Time of Sale: The risk of loss and injury of each animal passes to the buyer as soon as it is sold.

Certificates of Registration: A transferred certificate of registration must be furnished by the seller free of charge to the buyer for each animal **within 45 days** following the later of either the date of sale or upon the receipt of full payment.

Health Guarantees: Unless otherwise announced, the seller guarantees that all animals are eligible for interstate shipment as required by applicable federal and state regulations.

Announcements: If there is any inconsistency in information in terms of the sales materials (e.g. sale catalog, supplemental sheets, sale day announcements, 1) sale day announcements will control over both the supplement sheet and the sale catalog, and 2) the supplement sheet will control over the sale catalog.

Identification Responsibilities: 1) Prior to the sale, the seller must ensure that each animal has a readable permanent identification mark (tattoo, hot-iron brand or freeze brand) corresponding to its registration identification and 2) The buyer must check all permanent identification marks for accuracy upon possession and report any discrepancies to the seller immediately.

Artificial Insemination (AI) Certificates and Embryo Transfer (ET) Bills of Sale: AI certificates and ET bills of sale will be the responsibility of the seller.

Conformance with Registration Guarantees: 1) The seller guarantees that all sold animals are registered in accordance with the rules of BBU and 2) The seller guarantees to the buyer that all sold animals conform to the registration certificate as entered in the Herd Book of BBU.

Official BBU Information: All existing available official BBU information, including calf source, service sire and/or potential service sires (registration numbers) and performance data must be included in the final sales catalog.

Pedigree, Performance and Genetic Information Guarantees: The seller guarantees to the buyer that: 1) the pedigree, performance data and genetic information, as represented in any sales materials (including sale catalog, supplemental sheet or sale day announcement), are accurate; and, 2) all information from the BBU database is accompanied by an accurately stated "as of" date. The absence in any sales materials of a specific designation on the pedigree of an animal does not establish that the animal in question is not a carrier of such genetic defect.

Breeding Guarantees:

1) The seller guarantees that all animals are breeders, with the exception of: (a) calves under 12 months of age at the time of the sale; (b) animals shown after the sale has occurred (in such cases, the breeding guarantees, if any, will be those guarantees as are agreed upon between the seller and the buyer); (c) animals who suffer injury or disease following the sale; (d) animals administered any super ovulation drug or growth hormone after purchase; and, (e) animals subjected to gross negligence by or willful misconduct on the part of the buyer.

2) Bulls eighteen (18) months or older are guaranteed by the seller to have passed a Bull Breeding Soundness Evaluation (BSE) and to have been certified a satisfactory potential breeder by a licensed veterinarian within forty-five (45) days prior to sale date. Results of the BSE must be reported on a fully completed official form and attached to the health papers required for the sale.

3) If within one-hundred twenty (120) days from the date of sale, the bull has failed to pass a BSE certified by a licensed veterinarian, buyer must send seller written notification of the failure of the test within one-hundred and twenty (120) days from the date of sale and include the BSE test results. Within sixty (60) days after seller's notification of the failed BSE test, buyer and seller shall identify a mutually agreeable licensed veterinarian or technician certified by a licensed veterinarian to perform another BSE on the bull at the buyer's expense. The results of the test shall be deemed final and conclusive of this matter and binding on buyer and seller. If, in the opinion of said veterinarian or technician, the bull is unable to pass a BSE and be confirmed a satisfactory potential breeder, he shall so certify in writing to the seller and the buyer which shall include the official form used by the Society of Theriogenology or the official BBU BSE form. In such event the buyer may return the bull to the farm of seller, provided the bull is in good condition and in compliance with the health requirements of the seller's state, for a refund of the full purchase price. The acceptance of the refund of the full purchase price shall in any case be deemed full satisfaction and settlement of the matter. The seller and buyer shall bear equally all reasonable and necessary transportation expenses that are incurred in returning the animal to seller.

Unless otherwise agreed by the buyer and the seller, the seller makes no guarantees with respect to the ability to freeze semen.

4) Females younger than twenty-four (24) months of age can be sold as open. Females sold as open are guaranteed by seller to be open. Any female is considered a breeder if she is certified to be pregnant by a licensed veterinarian at the time of sale and/or has a nursing calf at side with no further fertility guarantee. Cows (including donor cows) with calves at side six (6) months or older must be certified to be pregnant by a licensed veterinarian.

5) "Safe-in-calf" females are guaranteed by the seller to have been examined by a competent veterinarian or reproductive technician and determined to be safe-in-calf by examination or other proven method (e.g., ultrasound, pregnancy blood tests, and rectal palpation). "Served" females are not guaranteed to be in calf. "Exposed" females have been exposed but are not guaranteed to be in calf. "Open" females are guaranteed by the seller to be without calf.

6) A Donor female (unless otherwise agreed by the buyer and the seller) is a female: (a) that has been used in an embryo transfer program and shall not be guaranteed to be a breeder after the date of the sale, (b) that is not guaranteed to be a breeder after the date of the sale, when that female is to be used, or attempted to be used, in an embryo transfer program.

7) The seller makes the following guarantees with respect to all "pregnant recipients": (a) that the female is pregnant, (b) that the resulting calf is of the pedigree represented, and (c) that the resulting calf is of the sex represented (if so represented).

Flushes and Time Requirements: A flush consists of all viable embryos, transferred or frozen, received from a female as the result of the administration of any super ovulation drug. The sale of a flush or resulting pregnancies must specify in the sale catalog the number of pregnancies guaranteed by seller and the disposition of any other pregnancies resulting from the flush, the disposition of any frozen embryos resulting from the flush and any additional charge for the recipient cows. The maximum time for the delivery of the guaranteed results must be specified along with a payment schedule. Non-delivery or only partial delivery by the specified time by the seller will result in a pro-rata refund of all monies paid by the buyer for such flush or pregnancies not delivered.

Disclosure of Prior Procedures: The seller must disclose in the catalog or from the block any circumcision or other surgical alteration of any underline of any male or female known to the seller and of any single egg or super-ovulation flush of any female known to the seller.

Semen: Unless otherwise agreed by the buyer and the seller (with respect to the sale of semen), the seller makes no guarantees with respect to the performance or characteristics of such semen and the buyer is purchasing such semen "as is."

Embryos Embryos being offered for sale will be sold "as is" unless the seller provides additional guarantees.

Clones: Only BBU replication cell-cloned animals shall be eligible for registration and eligible to sell. Genetically modified animals shall not be eligible for registration and cannot sell. Cloned animals shall be guaranteed by the seller to be breeders under the same terms of the agreement for females and bulls. Any additional guarantees with respect to clones shall be by separate agreement between buyer and seller.

No Sex Guarantees: There are no representations as to the sex of offspring unless the seller makes a specific guarantee that offspring will be of a particular sex.

Disclosure or Retention of Genetic Materials: If seller retains any genetic materials of an animal being sold that can be used for cloning, the seller must disclose such fact to any potential buyers prior to the sale.

Privileges of Return or Adjustment Options:

- 1) With the exception of any applicable transportation expenses described herein, a seller shall never be liable to a buyer for an amount greater than the original selling price of any animal sold under these Sales Terms and Conditions.
- 2) Unless otherwise stated, all claims for adjustment or refund must be made in writing to the seller within 180 days following the sale of the animal in question.
- 3) If an animal is claimed to be a non-breeder, the animal may be returned to the seller if it is in good condition and complies with the health requirements of the seller's state. At the option of the buyer, the seller may issue a credit to the buyer for use in a future purchase or provide an animal of equal value subject to the approval of buyer. If the buyer exercises either such option, the claim shall be deemed fully and satisfactorily resolved. However, in the event that the buyer requests a refund of the purchase price, the seller may, at its option, either issue a refund of the full purchase price or, shall have 180 days from the date the animal is returned to the seller's farm to conduct a trial to demonstrate the returned animal is a breeder. Refund of the full purchase price or demonstrated proof that the animal is a breeder during the test trial shall be deemed full satisfaction and settlement of the claim. Any expense incurred for transporting an animal claimed to be a non-breeder will be the responsibility of the buyer, except that the seller will be responsible for transportation costs in excess of the distance between the buyer's farm and the location where the sale took place. If the seller proves the animal to be a breeder, it will be the obligation of the to take delivery of the animal and pay for all transportation expenses.
- 4) If a female sold as "safe in calf" proves not to be in calf, the seller must make a satisfactory adjustment on the purchase price to the buyer or, at the buyer's option, refund the purchase price upon return of the animal to the farm of the seller. Any claim for adjustment or refund under this paragraph must be in writing to the seller within 180 days of the sale of the animal in question.
- 5) If a female represented as "safe in calf" to a certain bull at the time of sale proves to have been bred to a different bull, the seller must make a satisfactory adjustment on the purchase price to the buyer or, at the buyer's option, refund the purchase price upon return of the animal to the farm of the seller. Any claim for adjustment or refund under this paragraph must be made in writing to the seller within 180 days of the birth of the calf.
- 6) If a female sold as "open" proves to be with calf, the buyer may return the animal to the farm of the seller prior to calving for a refund of the full purchase price or for another animal of equal value, whichever is acceptable to the buyer. Seller is responsible for all transportation expenses.
- 7) If an animal is sold and subsequently becomes ineligible for registration under the rules of BBU for reasons other than incorrect parentage, the seller must make a satisfactory adjustment on the purchase price to the buyer, or at the option of the buyer, refund the purchase price upon the return of the animal to the farm of the seller.
- 8) If an animal (including the offspring of a pregnant recipient) is sold and through parentage verification is proven to have incorrect parentage, as represented by the animal's certificate of registration, and for which correct parentage can be determined, the seller is obligated to make a satisfactory adjustment on the purchase price to the buyer or, at the buyer's option, refund the purchase price upon the return of the animal to the farm of the seller. Any claim for adjustment or refund under this paragraph must be made in writing to the seller on or before the second anniversary of the date of the sale.
- 9) If the resulting calf of a pregnancy is not of the sex represented at the time of the sale, the seller is obligated to make a satisfactory adjustment on the purchase price to the buyer or, at the buyer's option, refund the purchase price upon the return of the animal to the farm of the seller. Any claim for adjustment or refund under this paragraph must be made in writing to the seller on or before the first anniversary date of the sale.
- 10) Unless stated otherwise, all transportation expenses incurred will be the responsibility of the buyer, except that the seller will be responsible for transportation costs in excess of the distance between the buyer's farm and the location where the sale took place.

Genetic Defects and Factors: Required Disclosures Relating to Certain Test Results or Potential Carrier Status of an Animal:

- 1) In advance of any sales of an animal, the seller shall have the affirmative duty to notify any potential buyer of any test results in which an animal for sale has tested positive (under a test and at a laboratory approved by BBU) as a carrier of any genetic defect or genetic factor recognized by BBU.
- 2) The seller guarantees that a bred female will not produce a calf with an inherited deformity occurring in Bovine for a period of nine months following date of sale.

Miscellaneous:

- 1) The above terms and conditions of sale constitute a contract between the buyer and the seller and are equally binding upon both parties. Each sale or resale of an animal constitutes a separate transaction.
- 2) Neither BBU nor any director, officer, employee or representative of BBU or any of its related entities shall be liable in any way with respect to a transaction conducted under these Sales Terms and Conditions; nor shall BBU, its directors, officers, employees or representatives be responsible in any way for enforcing the terms and conditions of any agreement between a buyer and a seller. Each buyer and seller agree to hold BBU, its directors, officers, employees, representatives and related entities harmless from all damages, expenses, claims, losses and other liabilities associated with a transaction conducted under these Sales Terms and Conditions.
- 3) No sponsor, sale manager, or other person connected with the management of a sale shall be liable in any way with respect to transactions conducted under these Sales Terms and Conditions.
- 4) These sale terms and conditions and all rights, obligations and duties arising hereunder and all disputes arising hereunder will be construed in accordance with, and governed by, the laws of the state in which the sale occurs, without giving effect to such state's choice of law rules.
- 5) UNLESS OTHERWISE EXPRESSLY STATED IN THESE SALE TERMS AND CONDITIONS OR ANY OTHER WRITTEN AGREEMENT BETWEEN THE PARTIES RELATING TO THE SALE OF BEEFMASTER, BEEFMASTER ADVANCER, E6 OR UPGRADING CATTLE UNDER THESE SALE TERMS AND CONDITIONS, SELLER MAKES NO OTHER WARRANTIES, EXPRESS OR IMPLIED, INCLUDING ANY IMPLIED WARRANTY OF MERCHANTABILITY OR FITNESS FOR A PARTICULAR PURPOSE, EVEN IF SUCH PURPOSE IS KNOWN TO THE PARTIES. THE REMEDIES PROVIDED IN THESE SALE TERMS AND CONDITIONS ARE THE EXCLUSIVE REMEDIES OF THE BUYER, OR ANY PARTY CLAIMING THROUGH THE BUYER, AND UNDER NO CIRCUMSTANCES WILL THE SELLER BE LIABLE FOR ANY INCIDENTAL, INDIRECT, SPECIAL, CONSEQUENTIAL, PUNITIVE OR EXEMPLARY DAMAGES UNDER ANY INDEMNITY PROVISION OR OTHERWISE.

**Lots
1A & 1B**



**WE WILL ONLY
SELL 150
CONVENTIONAL
UNITS AND 75
HEIFER UNITS!**

WALLEN PRAIRIE RANCH POLLED - WORLD CLASS SEMEN



"IT'S BEEN A LONG TIME SINCE A BEEFMASTER BULL HAS CREATED SO MUCH ATTENTION. POLLED WORLD CLASS IS DOING JUST THAT. HIS STRUCTURAL CORRECTNESS COUPLED WITH UNCANNY MUSCLE AND BONE HAS PUT IT ALL TOGETHER (INCLUDING PERFORMANCE AND SCAN) IN A HOMOZYGOUS RED AND HOMOZYGOUS POLLED PACKAGE DESTINED FOR A GENETIC EXPLOSION IN HIS PROGENY."



WALLEN PRAIRIE RANCH - POLLED - WORLD CLASS SEMEN

C1161474

ID: 2205
BREEDER: WPR

DOB: 2-15-22
COLOR: DK RED

DNA: HOR-HOP

** WPR'S THE TOTAL PACKAGE 7595 C954388 DNA US9001055021
L BAR U 1/2

WPR'S CHICK MAGNET 1427 C1043912 DNA 41817021828
GREG LEMKE U 1/2

WPR POLLED WORLD CLASS. DNA 62521025722PV, HOMO RED AND HOMO POLLED. IT'S BEEN A LONG TIME SINCE A BEEFMASTER BULL HAS CREATED SO MUCH ATTENTION. POLLED WORLD CLASS IS DOING JUST THAT. HIS STRUCTURAL CORRECTNESS COUPLED WITH UNCANNY MUSCLE AND BONE HAS PUT IT ALL TOGETHER (INCLUDING PERFORMANCE AND SCAN) IN A HOMOZYGOUS RED AND HOMOZYGOUS POLLED PACKAGE DESTINED FOR A GENETIC EXPLOSION IN HIS PROGENY. HIS EPD'S RANK IN THE TOP 1% IN WW,YW,TM,SC,\$T,\$M. 5% MILK, 10% CE, 15% REA, 35% BW,MARB. TAKE POSSESSION NOW OF THE SEMEN STORED AT SHOW ME GENETICS, AND PAY AT THE SALE. PRICED AT \$250 PER UNIT FOR 10 UNITS, \$300 PER UNIT FOR 5 UNITS. WE WILL ONLY SELL 150 UNITS!

DNA 62521025722 PV HUGE 192 TERMINAL EPD AND 64 MATERNAL EPD.

SIRE WPR'S POLLED LEGACY 1753 C1086395 DNA 41817023350
WALLEN PRAIRIE RANCH

* WPR'S HERES THE BEEF 1554 C1058624 DNA US400649517
WALLEN PRAIRIE RANCH U 1/1

** 033 C940453 DNA US4056844
COTTAGE FARM U 1/2

WPR'S PRIMETIME 2172 C1021784 DNA US400175408
WALLEN PRAIRIE RANCH U 1/2

** WPR'S MISS PRISS 0907 C984766
WALLEN PRAIRIE RANCH U 1/1
WPR'S HEY JACK 1127 C1008605
WALLEN PRAIRIE RANCH

WPR'S CAPONE 1333 C1033266 DNA US400649482 ZHD50K
WALLEN PRAIRIE RANCH U 1/1

WPR'S BOMBSHELL 1042 C997931 DNA US400649473 ZHD50K
WALLEN PRAIRIE RANCH U 1/1

DAM WPR'S LADY AWESOME 1921 C1121277 DNA 21121059424
WALLEN PRAIRIE RANCH

WPR'S 0603 0603 C940061
WALLEN PRAIRIE RANCH

* WPR'S 1129 FOUNDATION 1129 C1008877 DNA 102120011690
WALLEN PRAIRIE RANCH U 1/1

** 4385 FOUNDATION 4385 C916327
FOUNDATION BEEFMASTERS U 2/1

	EPDS										ULTRASOUND EPDS			INDEXES	
	CED	BW	WWT	YWT	MILK	MCE	MWWT	SC	STAY	AFC	REA	% IMF	RIB FAT	\$T	\$M
EPD	5.99	-0.2	84	102	13	3.56	54.292	2.15	1.95	-0.26	0.83	0.06	-0.022	191.76	63.75
ACC	0.16	0.49	0.48	0.40	0.17	0.04	0.00	0.29	0.06	0.04	0.35	0.35	0.33		

INDIVIDUAL PERFORMANCE RECORDS								
	BW	WW	YW	Scrotal	REA	%IMF	Rib Fat	Rump Fat
Ratio	110.3		*	47.5	*	*	*	*
Contmp	10	1	1		1	1	1	1
Adj. Trait	67	854	1443	46.2	17.53	3.950	0.28	0.230



WALLEN PRAIRIE RANCH - POLLED - WORLD CLASS HEIFER SEMEN

C1161474

ID: 2205
BREEDER: WPR

DOB: 2-15-22
COLOR: DK RED

DNA: HOR-HOP

** WPR'S THE TOTAL PACKAGE 7595 C954388 DNA US9001055021
L BAR U 1/2

WPR'S CHICK MAGNET 1427 C1043912 DNA 41817021828
GREG LEMKE U 1/2

HEIFER PLUS SEMEN. PRICED AT \$350 PER UNIT FOR 10 UNITS. \$400 PER UNIT FOR 5 UNITS. WE WILL ONLY SELL 75 UNITS. TAKE POSSESSION NOW AND PAY AT THE SALE.

SIRE WPR'S POLLED LEGACY 1753 C1086395 DNA 41817023350
WALLEN PRAIRIE RANCH

* WPR'S HERES THE BEEF 1554 C1058624 DNA US400649517
WALLEN PRAIRIE RANCH U 1/1

** 033 C940453 DNA US4056844
COTTAGE FARM U 1/2

WPR'S PRIMETIME 2172 C1021784 DNA US400175408
WALLEN PRAIRIE RANCH U 1/2

** WPR'S MISS PRISS 0907 C984766
WALLEN PRAIRIE RANCH U 1/1
WPR'S HEY JACK 1127 C1008605
WALLEN PRAIRIE RANCH

WPR'S CAPONE 1333 C1033266 DNA US400649482 ZHD50K
WALLEN PRAIRIE RANCH U 1/1

WPR'S BOMBSHELL 1042 C997931 DNA US400649473 ZHD50K
WALLEN PRAIRIE RANCH U 1/1

DAM WPR'S LADY AWESOME 1921 C1121277 DNA 21121059424
WALLEN PRAIRIE RANCH

WPR'S 0603 0603 C940061
WALLEN PRAIRIE RANCH

* WPR'S 1129 FOUNDATION 1129 C1008877 DNA 102120011690
WALLEN PRAIRIE RANCH U 1/1

** 4385 FOUNDATION 4385 C916327
FOUNDATION BEEFMASTERS U 2/1



	EPDS										ULTRASOUND EPDS			INDEXES	
	CED	BW	WWT	YWT	MILK	MCE	MWWT	SC	STAY	AFC	REA	% IMF	RIB FAT	\$T	\$M
EPD	5.99	-0.2	84	102	13	3.56	54.292	2.15	1.95	-0.26	0.83	0.06	-0.022	191.76	63.75
ACC	0.16	0.49	0.48	0.40	0.17	0.04	0.00	0.29	0.06	0.04	0.35	0.35	0.33		

INDIVIDUAL PERFORMANCE RECORDS								
	BW	WW	YW	Scrotal	REA	%IMF	Rib Fat	Rump Fat
Ratio	110.3		*	47.5	*	*	*	*
Contmp	10	1	1		1	1	1	1
Adj. Trait	67	854	1443	46.2	17.53	3.950	0.28	0.230



WALLEN PRAIRIE RANCH - POLLED - BRINGING SEXY BACK SEMEN C1167871

ID: 222 BRINGING SEXY BACK DOB: 4-12-22 DNA: HOR-HETP
BREEDER: WPR COLOR: DK RED

* BLACK BAYOU 1071/3 C892444 DNA 83Y60
CHANNAROCK FARM U 1/2 BLD 8891A

** POLLED MANDATE 404/5 C705841
CHANNAROCK FARM U 1/2 BLD 6226A

WPR BRINGING SEXY BACK, DNA 62521012214PV. HOMO RED, HET POLLED. THIS ABSOLUTELY SUPERB SON OF GENESIS AND OUT OF OUR CAPONE DAUGHTER, WPR'S SEXY AND I KNOW IT HAS ALL THE ATTRIBUTES OF A TOP BREEDING HERD BULL. HE RANKS IN THE TOP 1% IN WW,YW,MK,TM,SC,\$T,\$M. 20% CED, 25% MARB, REA. PUT THOSE EPD'S TOGETHER WITH AN AWESOME SCAN AND HE WILL PRODUCE VERY MARKETABLE PROGENY. SEMEN STORED AT SHOW ME GENETICS. PRICED AT \$175.00 PER UNIT FOR 10 UNITS OR \$225.00 PER UNIT FOR 5 UNITS. WE WILL ONLY SELL 100 UNITS. TAKE POSSESSION NOW AND PAY AT THE SALE.

SIRE CHRK GENESIS 1500T 1500T C955208 DNA US3000546
CHANNAROCK FARM U 1/2

** 2C46/8 S9887
MULLINS U 3/3

** CHRK MISS REBA 1194/5 C913104 DNA 343748A
CHANNAROCK FARM U 1/2 BBU353

* DOC 2D-0C81 C893778 DNA 42916249963
CHANNAROCK FARM U 1/2

906/2 C877289 DNA 343749A
CHANNAROCK FARM U 1/3 BLD BBU354
WPR'S HEY JACK 1127 C1008605
WALLEN PRAIRIE RANCH

WPR'S CAPONE 1333 C1033266 DNA US400649482 ZHD50K
WALLEN PRAIRIE RANCH U 1/1

WPR'S BOMBSHELL 1042 C997931 DNA US400649473 ZHD50K
WALLEN PRAIRIE RANCH U 1/1

DAM WPR'S SEXY AND I KNOW IT 2011 C1128348 DNA 102120011688
WALLEN PRAIRIE RANCH

** WPR'S THE TOTAL PACKAGE 7595 C954888 DNA US9001055021
L BAR U 1/2

WPR'S SCARLETT 1589 C1062737 DNA US400558501 ZHD50K
WALLEN PRAIRIE RANCH U 1/2

** LASATER BEEFMASTER 3670 3670 C891677 DNA US400097601
FOUNDATION BEEFMASTERS U 1/1



	EPDS										ULTRASOUND EPDS			INDEXES	
	CED	BW	WWT	YWT	MILK	MCE	MWWT	SC	STAY	AFC	REA	% IMF	RIB FAT	\$T	\$M
EPD	3.93	0.1	66	93	14	2.36	47.0215	2.14	2.62	-0.45	0.55	-0.03	-0.026	160.48	52.14
ACC	0.32	0.54	0.55	0.55	0.28	0.19	0.37	0.52	0.24	0.19	0.53	0.59	0.52		

INDIVIDUAL PERFORMANCE RECORDS								
	BW	WW	YW	Scrotal	REA	%IMF	Rib Fat	Rump Fat
Ratio	104.1		109.0	46.5	105.0	104.0	127.0	67.0
Contmp	11	1	10		10	10	10	10
Adj. Trait	67	883	1329	48.0	14.70	3.310	0.37	0.280



WALLEN PRAIRIE RANCH - POLLED - CHANGE IT UP SEMEN C1151125

ID: 1421 CHANGE IT UP DOB: 4-7-21 DNA: HOP
BREEDER: WPR COLOR: BLACK

CJ'S JUSTICE J100 C984049
CLARK JONES

BLACK GOLD 27 C760108 DNA 6315021394
HARRISON & KENNA MORE U 1/2 BLD 6900A

WPR CHANGE IT UP, DNA 102120011682PV. HOMOZYGOUS POLLED. THIS CJ GAME CHANGER SON OUT OF OUR CARLINA DONOR IS AS STRAIGHT IN HIS LINES AND CORRECT STRUCTURALLY AS WE CAN MAKE ONE. HIS LENGTH OF SPINE IS OVERWHELMING! HE RANKS IN THE TOP EPD'S OF 1% WW,YW,TM,SC,\$T,\$M. 2% MARB AND 10% REA, MILK. HIS PERFORMANCE AND SCAN TAKE A BACK SEAT TO NONE. SEMEN STORED AT SHOW ME GENETICS. PRICED AT \$175.00 PER UNIT FOR 10 UNITS OR \$225.00 PER UNIT FOR 5 UNITS. TAKE POSSESSION NOW AND PAY AT THE SALE. SELLING ONLY 100 UNITS.

SIRE CJ'S GAME CHANGER 1316 C1040746 DNA 1.0212E+11
CLARK JONES

CJ'S DARK SECRET 01-8 C793799 DNA 97A
CLARK JONES BLD 6849A

** CJ'S SOUL MAN 168 C867835 DNA 31815074583
CLARK JONES FARMS U 1/2 BLD 7670A

BRINDLE BABY OF SOUL 7222 C945889 DNA US4081341
CAIN

* TIGER BABY 684 C725195 DNA 1152A
HARROD FARMS U 1/2 BLD 6219B
WPR'S HEY JACK 1127 C1008605
WALLEN PRAIRIE RANCH

WPR'S CAPONE 1333 C1033266 DNA US400649482 ZHD50K
WALLEN PRAIRIE RANCH U 1/1

WPR'S BOMBSHELL 1042 C997931 DNA US400649473 ZHD50K
WALLEN PRAIRIE RANCH U 1/1

DAM WPR'S CARLINA 1533 C1058657 DNA US400649511
WALLEN PRAIRIE RANCH U 1/2

CHRK DOC'S HOT ROD 1765W C990851 DNA 9000652756
CHANNAROCK FARM

* MS HOOD 828 H828 C1021434 DNA US400558520
HIDDEN HOLLOW U 1/1

MS HOOD 681 H681 S23498 DNA US9002268086
HIDDEN HOLLOW



	EPDS										ULTRASOUND EPDS			INDEXES	
	CED	BW	WWT	YWT	MILK	MCE	MWWT	SC	STAY	AFC	REA	% IMF	RIB FAT	\$T	\$M
EPD	2.45	1.2	75	118	14	2.29	51.315	2.49	-1.14	-0.81	0.68	0.35	-0.008	207.84	47.47
ACC	0.34	0.61	0.58	0.58	0.23	0.20	0.35	0.55	0.24	0.20	0.56	0.61	0.55		

INDIVIDUAL PERFORMANCE RECORDS								
	BW	WW	YW	Scrotal	REA	%IMF	Rib Fat	Rump Fat
Ratio	100.8		111.0	40.5	114.0	112.0	135.0	106.0
Contmp	9	1	5		5	5	5	5
Adj. Trait	73	752	1382	41.0	17.17	3.710	0.41	0.490



WALLEN PRAIRIE RANCH - POLLED - LADY AWESOME EMBRYOS C1121277

ID: 1921 LADY AWESOME
BREEDER: WPR

DOB: 5-3-19
COLOR: DK RED

DNA: HOR, HETP

L2 CAPTAIN JACK 43/07 C947413 DNA US4039456
L TWO RANCH U 1/2

WPR LADY AWESOME X TRADEMARK C1066266. SELLING TWO PACKAGES OF 5 EMBRYOS EACH. STORED AT SHOW ME GENETICS. LADY AWESOME IS THE DAM OF WPR POLLED WORLD CLASS. DNA 21121059424PV. HOMOZYGOUS RED AND HETEROZYGOUS POLLED. HER EPD'S RANK IN THE TOP 1% IN WW,YW,MK,TM,SC,\$T,\$M. 2% REA, 5% MARB. CHECK OUT HER PERFORMANCE AND SCAN! WOW! THE SIRE OF THE EMBRYOS IS TRADEMARK, THE JK1001 SON OUT OF A L BAR 5549 DAUGHTER. HE HAS A 18.2 REA AND 3.03% IMF. HE RANKS IN THE TOP 1% REA, 4% WW,YW,\$T. 20% MARB. 20% BW AND 25% CE. IN CALCULATING THE GENETIC EVALUATION OF THE MATING PRESENTED TODAY, THESE CALVES WOULD BE IN THE TOP 1% IN CE,WW,YW,TM,CEM,RFI,SC. 10% REA AND 15% MARB. THESE EMBRYOS ARE HARD TO LET GO OF SO TAKE ADVANTAGE TODAY!

SIRE WPR'S CAPONE 1333 C1033266 DNA US400649482 ZHD50K
WALLEN PRAIRIE RANCH U 1/1

WPR'S HEY JACK 1127 C1008605
WALLEN PRAIRIE RANCH

* 4434 FOUNDATION 4434 C919185
FOUNDATION BEEFMASTERS U 2/2

BLACK MAXX TIGER 59/5 C913461 DNA 1092A
BARRERA U 1/3 BLD 9390A

WPR'S BOMBSHELL 1042 C997931 DNA US400649473 ZHD50K
WALLEN PRAIRIE RANCH U 1/1

** LASATER BEEFMASTER 3670 3670 C891677 DNA US40097601
FOUNDATION BEEFMASTERS U 1/1
2731 C875243 DNA 760A
FOUNDATION BEEFMASTERS BLD 9001A

WPR'S 0603 0603 C940061
WALLEN PRAIRIE RANCH

9250 C811462
FOUNDATION BEEFMASTERS U 2/1

DAM * WPR'S 1129 FOUNDATION 1129 C1008877 DNA 102120011690
WALLEN PRAIRIE RANCH U 1/1

0673 C834523
FOUNDATION BEEFMASTERS

** 4385 FOUNDATION 4385 C916327
FOUNDATION BEEFMASTERS U 2/1

8017 C786458
FOUNDATION BEEFMASTERS

EPDS											ULTRASOUND EPDS			INDEXES	
	CED	BW	WWT	YWT	MILK	MCE	MWWT	SC	STAY	AFC	REA	% IMF	RIB FAT	\$T	\$M
EPD	6.68	0.2	71	98	22	3.85	57.2207	2.06	3.44	-0.71	0.93	0.27	-0.013	186.62	57.03
ACC	0.18	0.56	0.54	0.52	0.37	0.09	0.00	0.32	0.13	0.09	0.50	0.55	0.49		

INDIVIDUAL PERFORMANCE RECORDS

	BW	WW	YW	Scrotal	REA	%IMF	Rib Fat	Rump Fat
Ratio	123.4	117	118.0		119.0	128.0	108.0	142.0
Contmp	37	27	22		22	22	22	22
Adj. Trait	50	754	1065		15.25	5.130	0.43	0.710



WALLEN PRAIRIE RANCH - BULL - SCURS C1178208

ID: 2353
BREEDER: WPR

DOB: 6-24-23
COLOR: RED MUL

** WPR'S THE TOTAL PACKAGE 7595 C954388 DNA US9001055021
L BAR U 1/2

WPR 2353 IS A VERY ATTRACTIVE, DEEP BODIED, BIG BONE, LONG, POLLED WITH TINY SCURS, YOUNG BULL.

70# BW, 853# 205 DAY WEIGHT. YW AND SCAN DATA WILL BE POSTED BEFORE THE SALE. 12 EPD'S IN THE TOP PERCENT OF THE BREED. TOP QUALITY FUTURE HERD SIRE. DNA 62521025785 SV.

SIRE WPR'S POLLED LEGACY 1753 C1086395 DNA 41817023350
WALLEN PRAIRIE RANCH

WPR'S CHICK MAGNET 1427 C1043912 DNA 41817021828
GREG LEMKE U 1/2

** 033 C940453 DNA US4056844
COTTAGE FARM U 1/2

WPR'S PRIMETIME 2172 C1021784 DNA US400175408
WALLEN PRAIRIE RANCH U 1/2

* WPR'S HERE'S THE BEEF 1554 C1058624 DNA US400649517
WALLEN PRAIRIE RANCH U 1/1

** WPR'S MISS PRISS 0907 C984766
WALLEN PRAIRIE RANCH U 1/1

** CF SUGAR BRITCHES 040 C940465 DNA US400355365
COTTAGE FARM

WPR'S POLLED RED PACKAGE 1506 C1058658 DNA 21121058979
WALLEN PRAIRIE RANCH U 1/1

** WPR'S HANNA 35/9 C980388 DNA US400097602
BEEFOR U 1/2

DAM PACKAGE OF ACE'S 7098 C1110134
SANTA ANA RANCH INVTS LLC U 1/2

REMINGTON 35/10 C993925 DNA US4057453
BOUNDS SWINGING B RANCH

POLLED RED ACE 1565 C1075073
SANTA ANA RANCH INVTS LLC

POLLED ACE 314-0 C996370
T FIVE

EPDS											ULTRASOUND EPDS			INDEXES	
	CED	BW	WWT	YWT	MILK	MCE	MWWT	SC	STAY	AFC	REA	% IMF	RIB FAT	\$T	\$M
EPD	4	0.2	48	65	8	3	32	0.79	0.96	-1.42	0.38	-0.07	-0.04	112.34	35.48
ACC	0.13	0.26	0.24	0.23	0.14	0.07		0.18	0.08	0.04	0.22	0.23	0.21		

INDIVIDUAL PERFORMANCE RECORDS

	BW	WW	YW	Scrotal	REA	%IMF	Rib Fat	Rump Fat
Ratio	98.0	110						
Contmp	15	12						
Adj. Trait	70	853						



WALLEN PRAIRIE RANCH - BULL - POLLED

C1178211

ID: 2357
BREEDER: WPR

DOB: 6-20-23
COLOR: RED

** WPR'S THE TOTAL PACKAGE 7595 C954388 DNA US9001055021
L BAR U 1/2

WPR'S CHICK MAGNET 1427 C1043912 DNA 41817021828
GREG LEMKE U 1/2

WPR 2357, SLICK POLLED, POWER, PHENOTYPE,
PERFORMANCE, THICK, DEEP BODIED, YOUNG BULL.
YW AND SCAN DATA BEFORE THE SALE. TOP QUALITY
FUTURE HERDSIRE. DNA 62521025791 SV

SIRE WPR'S POLLED LEGACY 1753 C1086395 DNA 41817023350
WALLEN PRAIRIE RANCH

** 033 C940453 DNA US4056844
COTTAGE FARM U 1/2

WPR'S PRIMETIME 2172 C1021784 DNA US400175408
WALLEN PRAIRIE RANCH U 1/2

* WPR'S HERE'S THE BEEF 1554 C1058624 DNA US400649517
WALLEN PRAIRIE RANCH U 1/1

** WPR'S MISS PRISS 0907 C984766
WALLEN PRAIRIE RANCH U 1/1
** CF SUGAR BRITCHES 040 C940465 DNA US400355365
COTTAGE FARM

WPR'S MAJESTIC 1451 C1043944
WALLEN PRAIRIE RANCH U /

** WPR'S HANNA 35/9 C980388 DNA US400097602
BEEFOR U 1/2

DAM WPR'S VOLUPTUOUS 1688 C1077949
WALLEN PRAIRIE RANCH

CHRK GENESIS 1500T 1500T C955208 DNA US3000546
CHANNAROCK FARM U 1/2

* DBL JW 1336 1336 C1031771 DNA 41817023347
DOUBLE J W

MANDATE'S TARA 36-4 C915133 DNA US400737546
DOUBLE J W

EPDS											ULTRASOUND EPDS			INDEXES	
	CED	BW	WWT	YWT	MILK	MCE	MWWT	SC	STAY	AFC	REA	% IMF	RIB FAT	\$T	\$M
EPD	4	0.1	54	70	10	3	37	1.15	1.02	-1.03	0.42	-0.08	-0.03	120.24	43.99
ACC	0.13	0.26	0.25	0.23	0.14	0.07		0.20	0.07	0.04	0.24	0.25	0.23		

INDIVIDUAL PERFORMANCE RECORDS								
	BW	WW	YW	Scrotal	REA	%IMF	Rib Fat	Rump Fat
Ratio	100.0	101						
Contmp	15	12						
Adj. Trait	69	786						



WALLEN PRAIRIE RANCH - BULL - POLLED

C1178221

ID: 2343
BREEDER: WPR

DOB: 6-10-23
COLOR: DK RED MUL

** WPR'S THE TOTAL PACKAGE 7595 C954388 DNA US9001055021
L BAR U 1/2

WPR'S CHICK MAGNET 1427 C1043912 DNA 41817021828
GREG LEMKE U 1/2

WPR 2343, THIS IS ONE GOOD LOOKING, SLICK POLLED,
DARK RED, YOUNG BULL. DON'T MISS THIS TOP QUALITY
FUTURE HERDSIRE, SMOOTH MADE AND MOVES LIKE A
CAT. DNA 62521025789 SV

SIRE WPR'S POLLED LEGACY 1753 C1086395 DNA 41817023350
WALLEN PRAIRIE RANCH

** 033 C940453 DNA US4056844
COTTAGE FARM U 1/2

WPR'S PRIMETIME 2172 C1021784 DNA US400175408
WALLEN PRAIRIE RANCH U 1/2

* WPR'S HERE'S THE BEEF 1554 C1058624 DNA US400649517
WALLEN PRAIRIE RANCH U 1/1

** WPR'S MISS PRISS 0907 C984766
WALLEN PRAIRIE RANCH U 1/1

** WPR'S THE TOTAL PACKAGE 7595 C954388 DNA US9001055021
L BAR U 1/2

WPR'S PRIMETIME 2172 C1021784 DNA US400175408
WALLEN PRAIRIE RANCH U 1/2

** WPR'S MAXXINE 0806 C970669
WALLEN PRAIRIE RANCH U 1/2

DAM WPR'S PRIME QUEEN 1637 C1077131
WALLEN PRAIRIE RANCH

KING PIN BF950 C992569 DNA US40002605
BAILEY FARM U 1/2

WPR'S QUEEN PIN 1318 C1033281 DNA US400201953
WALLEN PRAIRIE RANCH U 1/2

** WPR'S HANNA 35/9 C980388 DNA US400097602
BEEFOR U 1/2



EPDS											ULTRASOUND EPDS			INDEXES	
	CED	BW	WWT	YWT	MILK	MCE	MWWT	SC	STAY	AFC	REA	% IMF	RIB FAT	\$T	\$M
EPD	4	-0.1	56	74	7	4	35	1.20	1.49	-0.72	0.54	-0.18	-0.05	127.66	40.53
ACC	0.14	0.26	0.26	0.25	0.15	0.08		0.21	0.10	0.05	0.25	0.26	0.25		

INDIVIDUAL PERFORMANCE RECORDS								
	BW	WW	YW	Scrotal	REA	%IMF	Rib Fat	Rump Fat
Ratio	98.0	101						
Contmp	15	12						
Adj. Trait	70	785						



WALLEN PRAIRIE RANCH - BULL - POLLED

C1178219

ID: 2347
BREEDER: WPR

DOB: 6-1-23
COLOR: DK RED

WPR'S CHICK MAGNET 1427 C1043912 DNA 41817021828
GREG LEMKE U 1/2

WPR 2374 IS A DARK, DARK RED, SLICK POLLED, YOUNG
HERDSIRE THAT WILL PUT THE RIGHT KIND OF CALVES
ON THE GROUND. DNA 62521025777 PV

WPR'S POLLED LEGACY 1753 C1086395 DNA 41817023350
WALLEN PRAIRIE RANCH

* WPR'S HERE'S THE BEEF 1554 C1058624 DNA US400649517
WALLEN PRAIRIE RANCH U 1/1

SIRE WPR POLLED LEADING EDGE 2046 C1138618 DNA 102120011625
WALLEN PRAIRIE RANCH

SURGEON 1354/6 C943258 DNA 392295A
CHANNAROCK FARM U /

** WPR'S MISS PRISS 0907 C984766
WALLEN PRAIRIE RANCH U 1/1

* WPR'S KATHLEEN 0722 C957706

WALLEN U 1/1
WPR'S CAPONE 1333 C1033266 DNA US400649482 ZHD50K
WALLEN PRAIRIE RANCH U 1/1

WPR'S 1722 1722 C1086436 DNA NE02384913
WALLEN PRAIRIE RANCH

WPR'S 1242 1242 C1020989
WALLEN PRAIRIE RANCH U 1/2

DAM RAINWA SEXY RED 2043 C1134158 DNA 102120011655
RAINWATER

CHRK DOC JONES 1794X C997633
CHANNAROCK FARM

-S MISS SHERRY S-614 C1072498
BAR S RANCH

BAR S MISS SHELLY S-122 C1015292
BAR S RANCH



EPDS											ULTRASOUND EPDS			INDEXES	
	CED	BW	WWT	YWT	MILK	MCE	MWWT	SC	STAY	AFC	REA	% IMF	RIB FAT	\$T	\$M
EPD	3	0.9	59	84	10	4	40	1.50	0.35	-0.52	0.61	0.05	-0.03	147.67	41.02
ACC	0.15	0.24	0.23	0.22	0.10	0.09		0.18	0.09	0.04	0.22	0.23	0.21		

INDIVIDUAL PERFORMANCE RECORDS								
	BW	WW	YW	Scrotal	REA	%IMF	Rib Fat	Rump Fat
Ratio	92.0	93						
Contmp	15	12						
Adj. Trait	74	719						



WALLEN PRAIRIE RANCH - BULL

C1178220

ID: 2325
BREEDER: WPR

DOB: 6-1-23
COLOR: DK RED

WPR'S CHICK MAGNET 1427 C1043912 DNA 41817021828
GREG LEMKE U 1/2

WPR 2325 IS A STOUT, DARK RED, YOUNG HERDSIRE
WITH A LOADED PEDIGREE. 12 EPD'S IN THE TOP
PERCENTAGE OF THE BREED. DNA 62521025797 SV

WPR'S POLLED LEGACY 1753 C1086395 DNA 41817023350
WALLEN PRAIRIE RANCH

* WPR'S HERE'S THE BEEF 1554 C1058624 DNA US400649517
WALLEN PRAIRIE RANCH U 1/1

SIRE WPR POLLED LEADING EDGE 2046 C1138618 DNA 102120011625
WALLEN PRAIRIE RANCH

SURGEON 1354/6 C943258 DNA 392295A
CHANNAROCK FARM U /

** WPR'S MISS PRISS 0907 C984766
WALLEN PRAIRIE RANCH U 1/1

* WPR'S KATHLEEN 0722 C957706

WALLEN U 1/1
** L2 CAPTAIN SUGAR 12/02 C857153 DNA 134A
L TWO RANCH U 1/2 BLD 7526A

** CF SUGAR BRITCHES 040 C940465 DNA US400355365
COTTAGE FARM

** OASIS 655 C828198 DNA NE01231650
COTTAGE FARM U 1/2 BLD 7628A

DAM WPR'S DIANE 8122 C1115225
WALLEN PRAIRIE RANCH

WPR'S CAPONE 1333 C1033266 DNA US400649482 ZHD50K
WALLEN PRAIRIE RANCH U 1/1

WPR'S CARLINA 1533 C1058657 DNA US400649511
WALLEN PRAIRIE RANCH U 1/2

* MS HOOD 828 H828 C1021434 DNA US400558520
HIDDEN HOLLOW U 1/1

EPDS											ULTRASOUND EPDS			INDEXES	
	CED	BW	WWT	YWT	MILK	MCE	MWWT	SC	STAY	AFC	REA	% IMF	RIB FAT	\$T	\$M
EPD	2	1.3	61	86	12	3	42	1.53	-1.04	-1.02	0.67	0.05	-0.01	151.01	43.06
ACC	0.12	0.24	0.24	0.23	0.13	0.07		0.20	0.10	0.04	0.22	0.24	0.22		

INDIVIDUAL PERFORMANCE RECORDS								
	BW	WW	YW	Scrotal	REA	%IMF	Rib Fat	Rump Fat
Ratio	97.0	102						
Contmp	15	12						
Adj. Trait	71	788						



WALLEN PRAIRIE RANCH - BULL

C1178214

ID: 2319
BREEDER: WPR

DOB: 5-27-23
COLOR: DK RED MUL

** WPR'S THE TOTAL PACKAGE 7595 C954388 DNA US9001055021
L BAR U 1/2

WPR 2319, THIS DARK RED, POWERHOUSE, YOUNG HERD SIRE WILL PUT THE WEANING AND YEARLING WEIGHTS ON YOUR CALVES ALONG WITH PHENOTYPE AND EPD'S. 12 EPD'S IN THE TOP OF THE BREED. GREAT PEDIGREE WITH A LOT OF PACE SETTERS AND TYPE SETTERS. DNA 62521012266 PV

SIRE WPR'S TOP TIER 1729 C1086388 DNA 41817023345
WALLEN PRAIRIE RANCH

WPR'S CHICK MAGNET 1427 C1043912 DNA 41817021828
GREG LEMKE U 1/2

** 033 C940453 DNA US4056844
COTTAGE FARM U 1/2

WPR'S PRIMETIME 2172 C1021784 DNA US400175408
WALLEN PRAIRIE RANCH U 1/2

* WPR'S HERE'S THE BEEF 1554 C1058624 DNA US400649517
WALLEN PRAIRIE RANCH U 1/1

** WPR'S MISS PRISS 0907 C984766
WALLEN PRAIRIE RANCH U 1/1
L2 CAPTAIN JACK 43/07 C947413 DNA US4039456
L TWO RANCH U 1/2

WPR'S HEY JACK 1127 C1008605
WALLEN PRAIRIE RANCH

* 4434 FOUNDATION 4434 C919185
FOUNDATION BEEFMASTERS U 2/2

DAM * WPR'S HOT TICKET 1482 C1045034 DNA US400558519
WALLEN PRAIRIE RANCH U 1/1

RAVEN 15/3 C881571 DNA 3942444
BEEFOR U / BLD 8962A

** WPR'S HANNA 35/9 C980388 DNA US400097602
BEEFOR U 1/2

32/4 C901692
BEEFOR

EPDS											ULTRASOUND EPDS			INDEXES	
	CED	BW	WWT	YWT	MILK	MCE	MWWT	SC	STAY	AFC	REA	% IMF	RIB FAT	\$T	\$M
EPD	3	1.1	72	96	10	4	46	1.62	2.08	-1.15	0.49	0.14	-0.02	168.11	50.70
ACC	0.16	0.27	0.26	0.26	0.16	0.10		0.23	0.12	0.05	0.26	0.27	0.25		

INDIVIDUAL PERFORMANCE RECORDS								
	BW	WW	YW	Scrotal	REA	%IMF	Rib Fat	Rump Fat
Ratio	97.0	119						
Contmp	6	6						
Adj. Trait	72	924						



WALLEN PRAIRIE RANCH - BULL

C1178255

ID: 423 ET
BREEDER: WPR

DOB: 3-12-23
COLOR: RED

5/34 C909977 DNA 504484A
SIMON CREEK

WPR 423 ET IS A DARK RED, STOUT MADE, EMBRYO SON OF TRADEMARK AND THE GREAT DONOR WPR'S LADY AWESOME. 8 EPD'S TOP 1%, 14 EPD'S IN THE TOP OF THE BREED. GREAT INDIVIDUAL PERFORMANCE DATA. DNA 62521025782 PV

SIRE TRADEMARK 5318 C1066266 DNA 42816166968
F & M CATTLE CO.

J & K 1001 1001 C993059 DNA US9001264732 ZHD50K
J & K CATTLE CO

317 C878278
SIMON CREEK

L BAR 5549 5549 C928540 DNA 353427A
L BAR

0718 C995321 DNA NE00469435
M & M CATTLE COMPANY

604 C932362
SACKET BEEFMASTERS
WPR'S HEY JACK 1127 C1008605
WALLEN PRAIRIE RANCH

WPR'S CAPONE 1333 C1033266 DNA US400649482 ZHD50K
WALLEN PRAIRIE RANCH U 1/1

WPR'S BOMBSHELL 1042 C997931 DNA US400649473 ZHD50K
WALLEN PRAIRIE RANCH U 1/1

DAM WPR'S LADY AWESOME 1921 C1121277 DNA 21121059424
WALLEN PRAIRIE RANCH

WPR'S 0603 0603 C940061
WALLEN PRAIRIE RANCH

* WPR'S 1129 FOUNDATION 1129 C1008877 DNA 102120011690
WALLEN PRAIRIE RANCH U 1/1

** 4385 FOUNDATION 4385 C916327
FOUNDATION BEEFMASTERS U 2/1

EPDS											ULTRASOUND EPDS			INDEXES	
	CED	BW	WWT	YWT	MILK	MCE	MWWT	SC	STAY	AFC	REA	% IMF	RIB FAT	\$T	\$M
EPD	5	-0.7	58	86	11	3	40	1.74	6.01	-0.30	1.15	0.16	-0.01	151.41	42.31
ACC	0.16	0.26	0.26	0.26	0.19	0.11		0.22	0.14	0.08	0.25	0.26	0.25		

INDIVIDUAL PERFORMANCE RECORDS								
	BW	WW	YW	Scrotal	REA	%IMF	Rib Fat	Rump Fat
Ratio			104.0	40.0	97.0	94.0	90.0	45.0
Contmp	1	1	3		3	3	3	3
Adj. Trait	73	735	1285	40.0	17.06	2.850	0.29	0.190



WALLEN PRAIRIE RANCH - BULL-POLLED - SCURS

C1178252

ID: 223 ET
BREEDER: WPR

DOB: 3-10-23
COLOR: RED

5/34 C909977 DNA 504484A
SIMON CREEK

J & K 1001 1001 C993059 DNA US9001264732 ZHD50K
J & K CATTLE CO

317 C878278
SIMON CREEK

SIRE TRADEMARK 5318 C1066266 DNA 42816166968
F & M CATTLE CO.

L BAR 5549 5549 C928540 DNA 353427A
L BAR

0718 C995321 DNA NE00469435
M & M CATTLE COMPANY

604 C932362
SACKET BEEFMASTERS
WPR'S HEY JACK 1127 C1008605
WALLEN PRAIRIE RANCH

WPR'S CAPONE 1333 C1033266 DNA US400649482 ZHD50K
WALLEN PRAIRIE RANCH U 1/1

WPR'S BOMBSHELL 1042 C997931 DNA US400649473 ZHD50K
WALLEN PRAIRIE RANCH U 1/1

DAM WPR'S LADY AWESOME 1921 C1121277 DNA 21121059424
WALLEN PRAIRIE RANCH

WPR'S 0603 0603 C940061
WALLEN PRAIRIE RANCH

* WPR'S 1129 FOUNDATION 1129 C1008877 DNA 102120011690
WALLEN PRAIRIE RANCH U 1/1

** 4385 FOUNDATION 4385 C916327
FOUNDATION BEEFMASTERS U 2/1

EPDS											ULTRASOUND EPDS			INDEXES	
	CED	BW	WWT	YWT	MILK	MCE	MWWT	SC	STAY	AFC	REA	% IMF	RIB FAT	\$T	\$M
EPD	5	-0.7	58	86	11	3	40	1.74	6.01	-0.30	1.15	0.16	-0.01	151.41	42.31
ACC	0.16	0.26	0.26	0.26	0.19	0.11		0.22	0.14	0.08	0.25	0.26	0.25		

INDIVIDUAL PERFORMANCE RECORDS								
	BW	WW	YW	Scrotal	REA	%IMF	Rib Fat	Rump Fat
Ratio			96.0	42.0	100.0	100.0	118.0	122.0
Contmp	1	1	3		3	3	3	3
Adj. Trait	72	719	1195	42.0	17.57	3.040	0.38	0.520



WALLEN PRAIRIE RANCH - BULL - SCURS

C1168512

ID: 265
BREEDER: WPR

DOB: 11-2-22
COLOR: RED

WPR'S CHICK MAGNET 1427 C1043912 DNA 41817021828
GREG LEMKE U 1/2

WPR'S TOP TIER 1729 C1086388 DNA 41817023345
WALLEN PRAIRIE RANCH

* WPR'S HERE'S THE BEEF 1554 C1058624 DNA US400649517
WALLEN PRAIRIE RANCH U 1/1

WPR 265 IS A POLLED SCURRED, HEAVY MUSCLED, YOUNG HERDSIRE. HE HAS A HUGE 194.45 TERMINAL AND A 57.38 MATERNAL INDEX. 12 EPD'S AT THE TOP OF THE BREED. DNA 62521012267 PV

SIRE WPR JESSE JAMES 2024 C1138606 DNA 31815033941
WALLEN PRAIRIE RANCH

WPR'S TOTALLY JACKED UP 1448 C1043943 DNA US400201801 ZHD50K
WALLEN PRAIRIE RANCH

* WPR'S SHE'S DREAMY 1636 C1077135 DNA 102120011615
WALLEN PRAIRIE RANCH

* WPR'S SWEET DREAMS 1406 C1045140
WALLEN PRAIRIE RANCH U 1/2
WPR'S CHICK MAGNET 1427 C1043912 DNA 41817021828
GREG LEMKE U 1/2

WPR'S POLLED LEGACY 1753 C1086395 DNA 41817023350
WALLEN PRAIRIE RANCH

* WPR'S HERE'S THE BEEF 1554 C1058624 DNA US400649517
WALLEN PRAIRIE RANCH U 1/1

DAM WPR'S LEGACY'S DREAM 2035 C1132256 DNA 102120011642
WALLEN PRAIRIE RANCH

WPR'S CAPONE 1333 C1033266 DNA US400649482 ZHD50K
WALLEN PRAIRIE RANCH U 1/1

WPR'S CARLINA 1533 C1058657 DNA US400649511
WALLEN PRAIRIE RANCH U 1/2

* MS HOOD 828 H828 C1021434 DNA US400558520
HIDDEN HOLLOW U 1/1

EPDS											ULTRASOUND EPDS			INDEXES	
	CED	BW	WWT	YWT	MILK	MCE	MWWT	SC	STAY	AFC	REA	% IMF	RIB FAT	\$T	\$M
EPD	2.25	1.5	80	109	11	3.16	50.781	2.02	0.37	-0.29	0.83	0.09	-0.020	190.39	55.98
ACC	0.31	0.48	0.47	0.40	0.11	0.17	0.23	0.34	0.16	0.17	0.00	0.00	0.00		

INDIVIDUAL PERFORMANCE RECORDS								
	BW	WW	YW	Scrotal	REA	%IMF	Rib Fat	Rump Fat
Ratio	102.5		104.0	38.5	103.0	101.0	91.0	142.0
Contmp	4	1	2		2	2	2	2
Adj. Trait	71	808	1307	40.4	16.21	1.680	0.24	0.420



WALLEN PRAIRIE RANCH - BULL

C1165142

ID: 2249
BREEDER: WPR

DOB: 5-24-22
COLOR: RED

** WPR'S THE TOTAL PACKAGE 7595 C954388 DNA US9001055021
L BAR U 1/2

WPR'S CHICK MAGNET 1427 C1043912 DNA 41817021828
GREG LEMKE U 1/2

** 033 C940453 DNA US4056844
COTTAGE FARM U 1/2

WPR 2249 IS A VERY COMPLETE HERDSIRE READY TO TURN OUT AND BREED YOUR HERD AND PUT THE POWER, AND STYLE ON THE CALVES. 14 EPD'S AT THE TOP PERCENTAGES OF THE BREED. TAKE HIM HOME, YOU'LL BE GLAD YOU DID. HE HAD SCURS WE REMOVED, SIRE HAD SCURS, DAM IS SLICK POLLED. DNA 62521025727 SV

SIRE WPR'S TOP TIER 1729 C1086388 DNA 41817023345
WALLEN PRAIRIE RANCH

WPR'S PRIMETIME 2172 C1021784 DNA US400175408
WALLEN PRAIRIE RANCH U 1/2

* WPR'S HERE'S THE BEEF 1554 C1058624 DNA US400649517
WALLEN PRAIRIE RANCH U 1/1

** WPR'S MISS PRISS 0907 C984766
WALLEN PRAIRIE RANCH U 1/1
WPR'S HEY JACK 1127 C1008605
WALLEN PRAIRIE RANCH



WPR'S CAPONE 1333 C1033266 DNA US400649482 ZHD50K
WALLEN PRAIRIE RANCH U 1/1

WPR'S BOMBHELL 1042 C997931 DNA US400649473 ZHD50K
WALLEN PRAIRIE RANCH U 1/1

DAM WPR'S CAPONE'S JEWEL 1819 C1101748
WALLEN PRAIRIE RANCH

** WPR'S THE TOTAL PACKAGE 7595 C954388 DNA US9001055021
L BAR U 1/2

* WPR'S CARMEN 1101 C1005138 DNA US400201891
WALLEN PRAIRIE RANCH U 1/1

** WPR'S LOLA 0503 C929800
WALLEN U 1/1

	EPDS										ULTRASOUND EPDS			INDEXES	
	CED	BW	WWT	YWT	MILK	MCE	MWWT	SC	STAY	AFC	REA	% IMF	RIB FAT	\$T	\$M
EPD	4.38	-0.1	67	87	7	3.62	40.105	1.91	1.99	-0.13	0.54	0.03	-0.022	150.43	49.86
ACC	0.32	0.54	0.54	0.53	0.20	0.18	0.31	0.50	0.19	0.18	0.52	0.57	0.50		

INDIVIDUAL PERFORMANCE RECORDS								
	BW	WW	YW	Scrotal	REA	%IMF	Rib Fat	Rump Fat
Ratio	105.8	98	99.0	43.0	92.0	114.0	95.0	60.0
Contmp	31	16	6		6	6	6	6
Adj. Trait	66	740	1194	45.0	15.58	3.160	0.24	0.200



WALLEN PRAIRIE RANCH - OPEN HEIFER - SCURS

C1178246

ID: 2371 WPR GOLD NUGGET
BREEDER: WPR

DOB: 7-2-23
COLOR: DUN

** WPR'S THE TOTAL PACKAGE 7595 C954388 DNA US9001055021
L BAR U 1/2

WPR'S CHICK MAGNET 1427 C1043912 DNA 41817021828
GREG LEMKE U 1/2

** 033 C940453 DNA US4056844
COTTAGE FARM U 1/2

WPR GOLD NUGGET IS A VERY CORRECT, STYLISH, DEEP, THICK, VERY NICE, YOUNG HEIFER THAT WILL BE A GREAT ADDITION TO YOUR HERD. YEARLING WEIGHT AND SCAN DATA WILL BE DONE AND POSTED BEFORE THE SALE. DNA 41322059560 SV

SIRE WPR'S POLLED LEGACY 1753 C1086395 DNA 41817023350
WALLEN PRAIRIE RANCH

WPR'S PRIMETIME 2172 C1021784 DNA US400175408
WALLEN PRAIRIE RANCH U 1/2

* WPR'S HERE'S THE BEEF 1554 C1058624 DNA US400649517
WALLEN PRAIRIE RANCH U 1/1

** WPR'S MISS PRISS 0907 C984766
WALLEN PRAIRIE RANCH U 1/1
CF ADRENALINE 170 C965778 DNA US3000940
COTTAGE FARM

WPR'S KRYPTONITE 1208 C1021003 DNA US400175410
WALLEN PRAIRIE RANCH U 1/2

** WPR'S 0914 0914 C988252 DNA US4057645
WALLEN PRAIRIE RANCH U 1/1

DAM WPR'S 1497 1497 C1047065
WALLEN PRAIRIE RANCH U 1/2

** LOGAN 62M27 C883222 DNA 322220A
THE HOMESTEAD U 1/2 BLD 7960A

WPR'S THE WHOLE SHABANG 1222 C1020986 DNA US400175401
WALLEN PRAIRIE RANCH U 1/2

WPR'S 0909 FOUNDATION 0909 C984767
WALLEN PRAIRIE RANCH U 1/2

	EPDS										ULTRASOUND EPDS			INDEXES	
	CED	BW	WWT	YWT	MILK	MCE	MWWT	SC	STAY	AFC	REA	% IMF	RIB FAT	\$T	\$M
EPD	3	1.1	50	68	7	4	32	1.05	1.54	0.28	0.22	-0.02	-0.04	117.28	34.63
ACC	0.14	0.26	0.26	0.25	0.15	0.08		0.21	0.09	0.04	0.25	0.26	0.25		

INDIVIDUAL PERFORMANCE RECORDS								
	BW	WW	YW	Scrotal	REA	%IMF	Rib Fat	Rump Fat
Ratio	106.0	105						
Contmp	17	12						
Adj. Trait	69	703						



WALLEN PRAIRIE RANCH - OPEN HEIFER - SCURS

C1178224

ID: 2369 WPR MUFFIN DOB: 7-1-23
 BREEDER: WPR COLOR: DK RED WUL

WPR MUFFIN, THIS YOUNG GIRL IS PUT TOGETHER RIGHT. SHE ALSO HAS 13 EPD'S IN THE TOP PERCENTAGES OF THE BREED. SCAN DATA, YW BEFORE THE SALE. DNA 62521025765 PV

SIRE WPR'S POLLED LEGACY 1753 C1086395 DNA 41817023350
 WALLEN PRAIRIE RANCH

WPR'S CHICK MAGNET 1427 C1043912 DNA 41817021828
 GREG LEMKE U 1/2

** WPR'S THE TOTAL PACKAGE 7595 C954388 DNA US9001055021
 L BAR U 1/2

** 033 C940453 DNA US4056844
 COTTAGE FARM U 1/2

WPR'S PRIMETIME 2172 C1021784 DNA US400175408
 WALLEN PRAIRIE RANCH U 1/2

* WPR'S HERE'S THE BEEF 1554 C1058624 DNA US400649517
 WALLEN PRAIRIE RANCH U 1/1

** WPR'S MISS PRISS 0907 C984766
 WALLEN PRAIRIE RANCH U 1/1
 ** CF SUGAR BRITCHES 040 C940465 DNA US400355365
 COTTAGE FARM

TIGER BRITCHES 1306 C1031996 DNA US9001337859
 BAILEY FARM

RED TIGER LADY 94/06 C947184 DNA 365455A
 PRIOLA U 1/2

DAM WPR'S ALLEY 1840 C1101749 DNA 102120011610
 WALLEN PRAIRIE RANCH

* WPR'S CARMEN 1101 C1005138 DNA US400201891
 WALLEN PRAIRIE RANCH U 1/1

** WPR'S THE TOTAL PACKAGE 7595 C954388 DNA US9001055021
 L BAR U 1/2

** WPR'S LOLA 0503 C929800
 WALLEN U 1/1

EPDS											ULTRASOUND EPDS			INDEXES	
	CED	BW	WWT	YWT	MILK	MCE	MWWT	SC	STAY	AFC	REA	% IMF	RIB FAT	\$T	\$M
EPD	4	-0.0	53	70	8	3	34	1.19	-0.46	-1.05	0.39	-0.16	-0.03	118.77	40.38
ACC	0.16	0.26	0.26	0.25	0.13	0.09		0.22	0.11	0.06	0.25	0.26	0.25		

INDIVIDUAL PERFORMANCE RECORDS								
	BW	WW	YW	Scrotal	REA	%IMF	Rib Fat	Rump Fat
Ratio	92.0	104						
Contmp	17	12						
Adj. Trait	60	695						



WALLEN PRAIRIE RANCH - OPEN HEIFER - POLLED

C1178245

ID: 2365 WPR RED SHADOW DOB: 6-26-23 DNA: HOR
 BREEDER: WPR COLOR: DK RED MUL

WPR RED SHADOW IS ANOTHER PRETTY, SLICK POLLED, DARK HOMO-RED, FEMALE THAT IS THE FRONT PASTURE KIND ALSO. 13 EPD'S IN THE TOP PERCENT. SCAN DATA & YW BEFORE THE SALE. DNA 62521025767 PV

SIRE WPR'S POLLED LEGACY 1753 C1086395 DNA 41817023350
 WALLEN PRAIRIE RANCH

WPR'S CHICK MAGNET 1427 C1043912 DNA 41817021828
 GREG LEMKE U 1/2

** WPR'S THE TOTAL PACKAGE 7595 C954388 DNA US9001055021
 L BAR U 1/2

** 033 C940453 DNA US4056844
 COTTAGE FARM U 1/2

WPR'S PRIMETIME 2172 C1021784 DNA US400175408
 WALLEN PRAIRIE RANCH U 1/2

* WPR'S HERE'S THE BEEF 1554 C1058624 DNA US400649517
 WALLEN PRAIRIE RANCH U 1/1

** WPR'S MISS PRISS 0907 C984766
 WALLEN PRAIRIE RANCH U 1/1

** WPR'S THE TOTAL PACKAGE 7595 C954388 DNA US9001055021
 L BAR U 1/2

WPR'S CHICK MAGNET 1427 C1043912 DNA 41817021828
 GREG LEMKE U 1/2

** 033 C940453 DNA US4056844
 COTTAGE FARM U 1/2

DAM WPR'S SUGAR MAMA 1646 C1077134 DNA 62521012256
 WALLEN PRAIRIE RANCH

* WPR'S SUGAR SHORTS 1405 C1045033 DNA US400201954
 WALLEN PRAIRIE RANCH U 1/2

** CF SUGAR BRITCHES 040 C940465 DNA US400355365
 COTTAGE FARM

** LASATER BEEFMASTER 3670 3670 C891677 DNA US400097601
 FOUNDATION BEEFMASTERS U 1/1

EPDS											ULTRASOUND EPDS			INDEXES	
	CED	BW	WWT	YWT	MILK	MCE	MWWT	SC	STAY	AFC	REA	% IMF	RIB FAT	\$T	\$M
EPD	5	-1.2	52	68	6	3	32	1.08	0.73	-0.53	0.34	-0.17	-0.03	116.92	39.05
ACC	0.17	0.27	0.26	0.26	0.16	0.10		0.23	0.12	0.06	0.26	0.27	0.26		

INDIVIDUAL PERFORMANCE RECORDS								
	BW	WW	YW	Scrotal	REA	%IMF	Rib Fat	Rump Fat
Ratio	89.0	87						
Contmp	17	12						
Adj. Trait	58	584						



WALLEN PRAIRIE RANCH - OPEN HEIFER - POLLED

C1178243

ID: 2361 WPR RAZZLE DAZZLE
BREEDER: WPR

DOB: 6-23-23
COLOR: DK RED

DNA: HOR

** WPR'S THE TOTAL PACKAGE 7595 C954388 DNA US9001055021
L BAR U 1/2

WPR RAZZLE DAZZLE IS ANOTHER DONOR QUALITY, DARK HOMO-RED, SLICK POLLED, AWESOME, YOUNG HEIFER. TOP 1% WW, YW, TM, TERM, MAT., TOP 3% FE, SC, TOP 15% CEM, ST, TOP 25% MK, MARB, TOP 30% REA, TOP 35% CED. SCAN DATA & YW BEFORE THE SALE. DNA 62521025770 SV

SIRE WPR'S POLLED LEGACY 1753 C1086395 DNA 41817023350
WALLEN PRAIRIE RANCH

WPR'S CHICK MAGNET 1427 C1043912 DNA 41817021828
GREG LEMKE U 1/2

** 033 C940453 DNA US4056844
COTTAGE FARM U 1/2

WPR'S PRIMETIME 2172 C1021784 DNA US400175408
WALLEN PRAIRIE RANCH U 1/2

* WPR'S HERE'S THE BEEF 1554 C1058624 DNA US400649517
WALLEN PRAIRIE RANCH U 1/1

** WPR'S MISS PRISS 0907 C984766
WALLEN PRAIRIE RANCH U 1/1
L2 CAPTAIN JACK 43/07 C947413 DNA US4039456
L TWO RANCH U 1/2

WPR'S HEY JACK 1127 C1008605
WALLEN PRAIRIE RANCH

* 4434 FOUNDATION 4434 C919185
FOUNDATION BEEFMASTERS U 2/2

DAM * WPR'S1461 1461 C1045159
WALLEN PRAIRIE RANCH U 1/1

WPR'S 0603 0603 C940061
WALLEN PRAIRIE RANCH

* WPR'S 1129 FOUNDATION 1129 C1008877 DNA 102120011690
WALLEN PRAIRIE RANCH U 1/1

** 4385 FOUNDATION 4385 C916327
FOUNDATION BEEFMASTERS U 2/1

EPDS											ULTRASOUND EPDS			INDEXES	
	CED	BW	WWT	YWT	MILK	MCE	MWWT	SC	STAY	AFC	REA	% IMF	RIB FAT	\$T	\$M
EPD	4	0.3	65	92	10	4	43	1.52	3.51	-0.11	0.46	0.12	-0.01	159.92	46.01
ACC	0.13	0.27	0.26	0.26	0.17	0.08		0.21	0.10	0.05	0.26	0.27	0.26		

INDIVIDUAL PERFORMANCE RECORDS									
	BW	WW	YW	Scrotal	REA	%IMF	Rib Fat	Rump Fat	
Ratio	92.0	104							
Contmp	17	12							
Adj. Trait	60	698							



WALLEN PRAIRIE RANCH - OPEN HEIFER

C1178242

ID: 2352 WPR FRANKIE
BREEDER: WPR

DOB: 6-16-23
COLOR: RED

** WPR'S THE TOTAL PACKAGE 7595 C954388 DNA US9001055021
L BAR U 1/2

WPR FRANKIE, HAS THE LOOK THAT GRABS YOUR EYE. REALLY FANCY AND FEMININE YET LOADED WITH MUSCLE AND BONE. GREAT NUMBERS. SCAN DATA & YW BEFORE THE SALE. DNA 41322059532 SV

SIRE WPR'S TOP TIER 1729 C1086388 DNA 41817023345
WALLEN PRAIRIE RANCH

WPR'S CHICK MAGNET 1427 C1043912 DNA 41817021828
GREG LEMKE U 1/2

** 033 C940453 DNA US4056844
COTTAGE FARM U 1/2

WPR'S PRIMETIME 2172 C1021784 DNA US400175408
WALLEN PRAIRIE RANCH U 1/2

* WPR'S HERE'S THE BEEF 1554 C1058624 DNA US400649517
WALLEN PRAIRIE RANCH U 1/1

** WPR'S MISS PRISS 0907 C984766
WALLEN PRAIRIE RANCH U 1/1

** WPR'S THE TOTAL PACKAGE 7595 C954388 DNA US9001055021
L BAR U 1/2

WPR'S VISUAL IMPACT 2102 C1021025 DNA US400175409
WALLEN PRAIRIE RANCH U 1/2

** WPR'S SUPERMODEL 0964 C988254 DNA US4058456
WALLEN PRAIRIE RANCH U 1/1

DAM * WPR'S 1463 1463 C1047057
WALLEN PRAIRIE RANCH U 1/2

CF ADRENALINE 170 C965778 DNA US3000940
COTTAGE FARM

WPR'S SHOWTIME 1238 C1020987 DNA US400175404
WALLEN PRAIRIE RANCH U 1/1

** 0610 FOUNDATION 0610 C948159 DNA US4057657
FOUNDATION BEEFMASTERS U 1/1

EPDS											ULTRASOUND EPDS			INDEXES	
	CED	BW	WWT	YWT	MILK	MCE	MWWT	SC	STAY	AFC	REA	% IMF	RIB FAT	\$T	\$M
EPD	4	0.2	63	88	9	3	41	1.38	2.29	0.38	0.72	-0.03	-0.03	153.62	43.27
ACC	0.14	0.26	0.26	0.25	0.16	0.08		0.20	0.10	0.04	0.25	0.26	0.25		

INDIVIDUAL PERFORMANCE RECORDS									
	BW	WW	YW	Scrotal	REA	%IMF	Rib Fat	Rump Fat	
Ratio	103.0	103							
Contmp	17	12							
Adj. Trait	67	689							



WALLEN PRAIRIE RANCH - OPEN HEIFER

C1178237

ID: 2334 WPR BLUEBELL DOB: 6-6-23
BREEDER: WPR COLOR: LT RED

WPR'S CHICK MAGNET 1427 C1043912 DNA 41817021828
GREG LEMKE U 1/2

WPR'S TOP TIER 1729 C1086388 DNA 41817023345
WALLEN PRAIRIE RANCH

WPR BLUEBELL, IS ANOTHER STYLISH MADE, DEEP,
THICK, LONG, CORRECT, YOUNG HEIFER WITH GREAT
PERFORMANCE. 11.45 REA, 3.61 IMF. DNA 41322059527
SV

SIRE WPR JESSE JAMES 2024 C1138606 DNA 31815033941
WALLEN PRAIRIE RANCH

* WPR'S HERE'S THE BEEF 1554 C1058624 DNA US400649517
WALLEN PRAIRIE RANCH U 1/1

WPR'S TOTALLY JACKED UP 1448 C1043943 DNA US400201801 ZHD50K
WALLEN PRAIRIE RANCH

* WPR'S SHE'S DREAMY 1636 C1077135 DNA 102120011615
WALLEN PRAIRIE RANCH

* WPR'S SWEET DREAMS 1406 C1045140
WALLEN PRAIRIE RANCH U 1/2
CF ADRENALINE 170 C965778 DNA US3000940
COTTAGE FARM

WPR'S KRYPTONITE 1208 C1021003 DNA US400175410
WALLEN PRAIRIE RANCH U 1/2

** WPR'S 0914 0914 C988252 DNA US4057645
WALLEN PRAIRIE RANCH U 1/1

DAM WPR'S GERTIE 1559 C1058623
WALLEN PRAIRIE RANCH

BLACK MAXX TIGER 59/5 C913461 DNA 1092A
BARRERA U 1/3 BLD 9390A

WPR'S BRICKHOUSE 0810 C970672
WALLEN PRAIRIE RANCH U 2/1

** LASATER BEEFMASTER 3690 3690 C891682
FOUNDATION BEEFMASTERS U 2/1

EPDS											ULTRASOUND EPDS			INDEXES	
	CED	BW	WWT	YWT	MILK	MCE	MWWT	SC	STAY	AFC	REA	% IMF	RIB FAT	\$T	\$M
EPD	1	2.0	47	68	8	3	32	0.99	-1.38	-0.86	0.53	0.07	-0.02	120.11	29.93
ACC	0.12	0.24	0.23	0.21	0.13	0.07		0.17	0.09	0.03	0.19	0.20	0.18		

INDIVIDUAL PERFORMANCE RECORDS

	BW	WW	YW	Scrotal	REA	%IMF	Rib Fat	Rump Fat
Ratio	106.0	98						
Contmp	17	12						
Adj. Trait	69	659	905		11.45	3.61		



WALLEN PRAIRIE RANCH - OPEN HEIFER - POLLED

C1178241

ID: 2346 WPR DREAM EASY DOB: 6-5-23
BREEDER: WPR COLOR: RED MUL

** WPR'S THE TOTAL PACKAGE 7595 C954388 DNA US9001055021
L BAR U 1/2

WPR'S CHICK MAGNET 1427 C1043912 DNA 41817021828
GREG LEMKE U 1/2

WPR DREAM EASY, IS ANOTHER SLICK POLLED BEAUTY,
WITH POWER, PEDIGREE, AND PERFORMANCE. HER
ALONG WITH THE OTHER HEIFERS CAN TRAVEL REAL
WELL AND HAVE GREAT CONFIRMATION. DNA
41322054417 PV

SIRE WPR'S POLLED LEGACY 1753 C1086395 DNA 41817023350
WALLEN PRAIRIE RANCH

** 033 C940453 DNA US4056844
COTTAGE FARM U 1/2

WPR'S PRIMETIME 2172 C1021784 DNA US400175408
WALLEN PRAIRIE RANCH U 1/2

* WPR'S HERE'S THE BEEF 1554 C1058624 DNA US400649517
WALLEN PRAIRIE RANCH U 1/1

** WPR'S MISS PRISS 0907 C984766
WALLEN PRAIRIE RANCH U 1/1
RED RYDER 8035 C968245 DNA 123015093145
EMMONS RANCH

WPR'S RYDIN EASY 1317 C1033259 DNA US400175406
WALLEN PRAIRIE RANCH U 1/1

WPR'S NURSE POWERHOUSE 1022 C994123 DNA US400097603
WALLEN PRAIRIE RANCH U 1/2

DAM WPR'S EASY BOOTY 1663 C1077111
WALLEN PRAIRIE RANCH

BULLET PROOF 864 C931489 DNA 8928898
COTTAGE FARM U /

* WPR'S BOOTYLISCIOUS 1114 C1008870
WALLEN PRAIRIE RANCH U 1/2

WPR'S BRICKHOUSE 0810 C970672
WALLEN PRAIRIE RANCH U 2/1

EPDS											ULTRASOUND EPDS			INDEXES	
	CED	BW	WWT	YWT	MILK	MCE	MWWT	SC	STAY	AFC	REA	% IMF	RIB FAT	\$T	\$M
EPD	3	0.7	56	74	6	2	34	0.95	0.26	-1.08	0.38	-0.08	-0.03	126.87	38.55
ACC	0.13	0.26	0.25	0.25	0.14	0.07		0.21	0.09	0.04	0.25	0.26	0.24		

INDIVIDUAL PERFORMANCE RECORDS

	BW	WW	YW	Scrotal	REA	%IMF	Rib Fat	Rump Fat
Ratio	106.0	94						
Contmp	17	12						
Adj. Trait	69	626	867		10.88	2.45		



WALLEN PRAIRIE RANCH - OPEN HEIFER - POLLED

C1178240

ID: 2344 WPR HALO
BREEDER: WPR

DOB: 6-5-23
COLOR: DK RED

DNA: HOR

** WPR'S THE TOTAL PACKAGE 7585 C954388 DNA US9001055021
L BAR U 1/2

WPR'S CHICK MAGNET 1427 C1043912 DNA 41817021828
GREG LEMKE U 1/2

** 033 C940453 DNA US4056844
COTTAGE FARM U 1/2

WPR HALO, IS A DARK HOMO-RED, SLICK POLLED, EXCEPTIONAL, DONOR QUALITY, YOUNG HEIFER THAT IS READY FOR YOUR FRONT PASTURE. CHECK HER OUT, SHE'S VERY NICE. DNA 41322054442 PV.

SIRE WPR'S POLLED LEGACY 1753 C1086395 DNA 41817023350
WALLEN PRAIRIE RANCH

WPR'S PRIMETIME 2172 C1021784 DNA US400175408
WALLEN PRAIRIE RANCH U 1/2

* WPR'S HERE'S THE BEEF 1554 C1058624 DNA US400649517
WALLEN PRAIRIE RANCH U 1/1

** WPR'S MISS PRISS 0907 C984766
WALLEN PRAIRIE RANCH U 1/1
WPR'S HEY JACK 1127 C1008605
WALLEN PRAIRIE RANCH

WPR'S CAPONE 1333 C1033266 DNA US400649482 ZHD50K
WALLEN PRAIRIE RANCH U 1/1

WPR'S BOMBSHELL 1042 C997931 DNA US400649473 ZHD50K
WALLEN PRAIRIE RANCH U 1/1

DAM WPR'S SMOKIN HOT 1522 C1058640 DNA 41817023341
WALLEN PRAIRIE RANCH U 1/2

WPR'S 1266 1266 C1020992 DNA 41817023351
WALLEN PRAIRIE RANCH U 1/1

** WPR'S THE TOTAL PACKAGE 7585 C954388 DNA US9001055021
L BAR U 1/2

** 10/8 C958163
VAUGHN FAMILY FARMS U 1/1



EPDS											ULTRASOUND EPDS			INDEXES	
	CED	BW	WWT	YWT	MILK	MCE	MWWT	SC	STAY	AFC	REA	% IMF	RIB FAT	\$T	\$M
EPD	4	-0.5	64	84	9	3	41	1.23	2.38	0.15	0.56	-0.10	-0.03	146.19	46.91
ACC	0.17	0.27	0.27	0.27	0.16	0.10		0.24	0.12	0.05	0.27	0.28	0.27		

INDIVIDUAL PERFORMANCE RECORDS								
	BW	WW	YW	Scrotal	REA	%IMF	Rib Fat	Rump Fat
Ratio	103.0	98						
Contmp	17	12						
Adj. Trait	67	657	946		11.95	2.28		



WALLEN PRAIRIE RANCH - OPEN HEIFER - POLLED

C1178239

ID: 2338 WPR MONROE
BREEDER: WPR

DOB: 6-1-23
COLOR: DK RED

* DOUBLE L 7008 C941847 DNA 448195A
L BAR

TANK 376 376 C1031779 DNA 42816167445
FIVE V BEEFMASTERS

WPR MONROE IS ANOTHER STYLISH, CORRECT, DARK RED, SLICK POLLED, THAT WILL BE A GREAT ADDITION TO YOUR HERD AND IS THE FRONT PASTURE KIND. 12 EPD'S IN THE TOP PERCENTAGES OF THE BREED. SCAN DATA & YW POSTED BEFORE THE SALE. DNA 41322059529 SV.

SIRE WPR WINGMAN 1621 C1151123 DNA 102120011630
WALLEN PRAIRIE RANCH

* FIVE V TANKS MOMMA WINSON 834 934 C986300 DNA 123015085550
FIVE V BEEFMASTERS

WPR'S CAPONE 1333 C1033266 DNA US400649482 ZHD50K
WALLEN PRAIRIE RANCH U 1/1

WPR'S CARLINA 1533 C1058657 DNA US400649511
WALLEN PRAIRIE RANCH U 1/2

* MS HOOD 828 H828 C1021434 DNA US400558520
HIDDEN HOLLOW U 1/1
WPR'S CAPONE 1333 C1033266 DNA US400649482 ZHD50K
WALLEN PRAIRIE RANCH U 1/1

WPR'S MISSOURI OUTLAW 1892 C1109341 DNA 951895347
WALLEN PRAIRIE RANCH

* WPR'S HERE'S THE BEEF 1554 C1058624 DNA US400649517
WALLEN PRAIRIE RANCH U 1/1

DAM WPR SUGAR SHACK 114 C1151577
WALLEN PRAIRIE RANCH

* WPR'S SWEET DREAMS 1406 C1045140
WALLEN PRAIRIE RANCH U 1/2

** CF SUGAR BRITCHES 040 C940465 DNA US400355365
COTTAGE FARM

** LASATER BEEFMASTER 3670 3670 C891677 DNA US400097601
FOUNDATION BEEFMASTERS U 1/1

EPDS											ULTRASOUND EPDS			INDEXES	
	CED	BW	WWT	YWT	MILK	MCE	MWWT	SC	STAY	AFC	REA	% IMF	RIB FAT	\$T	\$M
EPD	3	0.7	54	82	13	3	40	1.64	0.44	-0.32	0.46	-0.01	-0.01	141.36	38.55
ACC	0.11	0.22	0.22	0.22	0.10	0.06		0.19	0.07	0.03	0.22	0.23	0.21		

INDIVIDUAL PERFORMANCE RECORDS								
	BW	WW	YW	Scrotal	REA	%IMF	Rib Fat	Rump Fat
Ratio	101.0	93						
Contmp	3	2						
Adj. Trait	65	654						



WALLEN PRAIRIE RANCH - OPEN HEIFER - POLLED

C1178238

ID: 2335 WPR GALAXY DOB: 6-1-23
BREEDER: WPR COLOR: DUN

WPR GALAXY IS ANOTHER SLICK POLLED, POWERFUL, YOUNG HEIFER, THAT CARRIES HERSELF WITH STYLE AND GRACE. 13 EPD'S IN THE TOP PERCENTAGE OF THE BREED. DNA 41322054464 PV. 12.53 REA, 4 IMF,

SIRE WPR'S POLLED LEGACY 1753 C1086395 DNA 41817023350
WALLEN PRAIRIE RANCH

WPR'S CHICK MAGNET 1427 C1043912 DNA 41817021828
GREG LEMKE U 1/2

** WPR'S THE TOTAL PACKAGE 7595 C954388 DNA US9001055021
L BAR U 1/2

** 033 C940453 DNA US4056844
COTTAGE FARM U 1/2

WPR'S PRIMETIME 2172 C1021784 DNA US400175408
WALLEN PRAIRIE RANCH U 1/2

* WPR'S HERE'S THE BEEF 1554 C1058624 DNA US400649517
WALLEN PRAIRIE RANCH U 1/1

** WPR'S MISS PRISS 0907 C984766
WALLEN PRAIRIE RANCH U 1/1
CF ADRENALINE 170 C965778 DNA US3000940
COTTAGE FARM

WPR'S KRYPTONITE 1208 C1021003 DNA US400175410
WALLEN PRAIRIE RANCH U 1/2

** WPR'S 0914 0914 C988252 DNA US4057645
WALLEN PRAIRIE RANCH U 1/1

DAM * WPR'S LITTLE PISTOL 4101 C1050434 DNA 62521025712
WALLEN PRAIRIE RANCH U 1/1

** WPR'S THE TOTAL PACKAGE 7595 C954388 DNA US9001055021
L BAR U 1/2

WPR'S BABY'S PACKIN 1197 C1013704
WALLEN PRAIRIE RANCH U 1/1

** WPR'S BABY'S GOT BACK 0717 C957777
WALLEN PRAIRIE RANCH U 2/1

EPDS											ULTRASOUND EPDS			INDEXES	
	CED	BW	WWT	YWT	MILK	MCE	MWWT	SC	STAY	AFC	REA	% IMF	RIB FAT	\$T	\$M
EPD	6	-0.4	53	74	8	4	34	1.06	3.02	-0.34	0.34	-0.10	-0.04	127.76	37.36
ACC	0.16	0.27	0.26	0.25	0.16	0.10		0.22	0.11	0.05	0.25	0.26	0.24		

INDIVIDUAL PERFORMANCE RECORDS								
	BW	WW	YW	Scrotal	REA	%IMF	Rib Fat	Rump Fat
Ratio	92.0	102						
Contmp	17	12						
Adj. Trait	60	685	980		12.53	4.00		



WALLEN PRAIRIE RANCH - OPEN HEIFER - POLLED

C1178236

ID: 2332 WPR AVALON DOB: 6-1-23
BREEDER: WPR COLOR: DK RED

WPR AVALON IS A GORGEOUS, HOMO POLLED, DARK RED, DONOR QUALITY FEMALE, THAT HAS THE LOOK YOU WANT. TOP 1% MAT, WW, YW, TM, SC, TOP 2% TERM, TOP 4% FE, TOP 15% REA, TOP 25% CEM, ST, TOP 40% MK, TOP 45% MARB. DNA 62521025772 SV.

SIRE WPR POLLED LEADING EDGE 2046 C1138618 DNA 102120011625
WALLEN PRAIRIE RANCH

WPR'S POLLED LEGACY 1753 C1086395 DNA 41817023350
WALLEN PRAIRIE RANCH

WPR'S CHICK MAGNET 1427 C1043912 DNA 41817021828
GREG LEMKE U 1/2

* WPR'S HERE'S THE BEEF 1554 C1058624 DNA US400649517
WALLEN PRAIRIE RANCH U 1/1

SURGEON 1354/6 C943258 DNA 392295A
CHANNAROCK FARM U /

** WPR'S MISS PRISS 0907 C984766
WALLEN PRAIRIE RANCH U 1/1

* WPR'S KATHLEEN 0722 C957706
WALLEN U 1/1
WPR'S HEY JACK 1127 C1008605
WALLEN PRAIRIE RANCH

WPR'S CAPONE 1333 C1033266 DNA US400649482 ZHD50K
WALLEN PRAIRIE RANCH U 1/1

WPR'S BOMBHELL 1042 C997931 DNA US400649473 ZHD50K
WALLEN PRAIRIE RANCH U 1/1

DAM WPR'S CAPONE'S JEWEL 1819 C1101748
WALLEN PRAIRIE RANCH

** WPR'S THE TOTAL PACKAGE 7595 C954388 DNA US9001055021
L BAR U 1/2

* WPR'S CARMEN 1101 C1005138 DNA US400201891
WALLEN PRAIRIE RANCH U 1/1

** WPR'S LOLA 0503 C929800
WALLEN U 1/1



EPDS											ULTRASOUND EPDS			INDEXES	
	CED	BW	WWT	YWT	MILK	MCE	MWWT	SC	STAY	AFC	REA	% IMF	RIB FAT	\$T	\$M
EPD	3	0.5	65	90	10	4	43	1.85	2.37	-0.43	0.78	0.00	-0.03	155.11	47.91
ACC	0.13	0.25	0.24	0.23	0.15	0.07		0.20	0.09	0.04	0.23	0.24	0.22		

INDIVIDUAL PERFORMANCE RECORDS								
	BW	WW	YW	Scrotal	REA	%IMF	Rib Fat	Rump Fat
Ratio	106.0	100						
Contmp	17	12						
Adj. Trait	69	670	966		9.51	2.78		



WALLEN PRAIRIE RANCH - OPEN HEIFER - SCURS

C1178235

ID: 2330 WPR INDY DOB: 5-27-23
BREEDER: WPR COLOR: RED

WPR'S CHICK MAGNET 1427 C1043912 DNA 41817021828
GREG LEMKE U 1/2

WPR'S POLLED LEGACY 1753 C1086395 DNA 41817023350
WALLEN PRAIRIE RANCH

WPR INDY, THIS BEAUTIFUL, DONOR QUALITY, HEIFER WILL GRAB YOUR ATTENTION AND NEVER LET GO. SHE IS BUILT LIKE A BRICK-HOUSE. TOP 1 % TERM, WW, YW, TOP 2% TM, MAT, FE, TOP 5% SC, TOP 15% REA, TOP 20% MARB, ST, TOP 25% CED, TOP 30% CEM, TOP 45% BE. DNA 41322054402 PV. 12.97 REA, 3.2 IMF

SIRE WPR POLLED LEADING EDGE 2046 C1138618 DNA 102120011625
WALLEN PRAIRIE RANCH

* WPR'S HERE'S THE BEEF 1554 C1058624 DNA US400649517
WALLEN PRAIRIE RANCH U 1/1

SURGEON 1354/6 C943258 DNA 392295A
CHANNAROCK FARM U /

** WPR'S MISS PRISS 0907 C984766
WALLEN PRAIRIE RANCH U 1/1

* WPR'S KATHLEEN 0722 C957706
WALLEN U 1/1
** WPR'S THE TOTAL PACKAGE 7595 C954388 DNA US9001055021
L BAR U 1/2

WPR'S CHICK MAGNET 1427 C1043912 DNA 41817021828
GREG LEMKE U 1/2

** 033 C940453 DNA US4056844
COTTAGE FARM U 1/2

DAM KFB TREMOR K-267 C1127515 DNA 102120011656
KRUSE FARMS

T. BONE K-43 C985787 DNA 6315084632
KRUSE FARMS U 1/1

** SHOCKWAVE K-73 C1009548 DNA 42816168049
KRUSE FARMS U 1/1

MISS D-LUX K44 C985908 DNA US400698209
CHANNAROCK FARM U 1/1

EPDS											ULTRASOUND EPDS			INDEXES	
	CED	BW	WWT	YWT	MILK	MCE	MWWT	SC	STAY	AFC	REA	% IMF	RIB FAT	\$T	\$M
EPD	5	-0.1	63	88	8	3	39	1.39	2.69	-0.24	0.80	0.12	0.00	154.33	42.30
ACC	0.16	0.24	0.24	0.23	0.12	0.09		0.20	0.10	0.05	0.23	0.24	0.22		

INDIVIDUAL PERFORMANCE RECORDS								
	BW	WW	YW	Scrotal	REA	%IMF	Rib Fat	Rump Fat
Ratio	107.0	99						
Contmp	2	2						
Adj. Trait	67	725	1075		12.97	3.20		



WALLEN PRAIRIE RANCH - OPEN HEIFER

C1178230

ID: 2315 WPR LUCKY CHARM DOB: 5-26-23
BREEDER: WPR COLOR: RED

WPR'S CHICK MAGNET 1427 C1043912 DNA 41817021828
GREG LEMKE U 1/2

WPR'S POLLED LEGACY 1753 C1086395 DNA 41817023350
WALLEN PRAIRIE RANCH

WPR LUCKY CHARM, SHE'S BUILT RIGHT AND WALKS OUT RIGHT , COVERING HER TRACKS. 12 EPD'S IN THE UPPER PERCENTAGE OF THE BREED. NICE HEIFER. DNA 41322059562 SV. 12.20 REA, 3.83 IMF.

SIRE WPR POLLED LEADING EDGE 2046 C1138618 DNA 102120011625
WALLEN PRAIRIE RANCH

* WPR'S HERE'S THE BEEF 1554 C1058624 DNA US400649517
WALLEN PRAIRIE RANCH U 1/1

SURGEON 1354/6 C943258 DNA 392295A
CHANNAROCK FARM U /

** WPR'S MISS PRISS 0907 C984766
WALLEN PRAIRIE RANCH U 1/1

* WPR'S KATHLEEN 0722 C957706
WALLEN U 1/1

Z BONANZA 506 C1008377 DNA US9001082129
COTTAGE FARM

613A C1024643 DNA NE02384917
CAIN

CAINS MS 4-35CSY 613X 613X C998742
CASEY BEEFMASTERS

DAM FOREVER YOUNG 1980 C1117290
ROGER AND CINDY HOLDEN

4-28 C1046197
C.R.I.B. CREEK

D609 C1061348
DOUBLE DEUCE

PEACHES D610 C928370
DOUBLE DEUCE

EPDS											ULTRASOUND EPDS			INDEXES	
	CED	BW	WWT	YWT	MILK	MCE	MWWT	SC	STAY	AFC	REA	% IMF	RIB FAT	\$T	\$M
EPD	3	0.4	55	79	12	3	39	1.29	1.32	-0.69	0.78	0.07	-0.01	137.43	39.96
ACC	0.12	0.24	0.23	0.23	0.13	0.07		0.16	0.07	0.03	0.22	0.24	0.22		

INDIVIDUAL PERFORMANCE RECORDS								
	BW	WW	YW	Scrotal	REA	%IMF	Rib Fat	Rump Fat
Ratio	101.0	102						
Contmp	9	9						
Adj. Trait	65	680	943		12.20	3.83		



WALLEN PRAIRIE RANCH - OPEN HEIFER - SCURS

C1178234

ID: 2322 WPR BOSS LADY
BREEDER: WPR

DOB: 5-21-23
COLOR: RED

WPR'S CHICK MAGNET 1427 C1043912 DNA 41817021828
GREG LEMKE U 1/2

WPR'S POLLED LEGACY 1753 C1086395 DNA 41817023350
WALLEN PRAIRIE RANCH

* WPR'S HERE'S THE BEEF 1554 C1058624 DNA US400649517
WALLEN PRAIRIE RANCH U 1/1

WPR BOSS LADY, I LIKE THE WAY THIS HEIFER PUTS IT ALL TOGETHER WITH THE PHENOTYPE, POWER, STYLE, POLLED SCURRED, AND JUST THE EASY-KEEPING BODY TYPE. DNA 62521025769 PV. DONOR QUALITY.

SIRE WPR POLLED LEADING EDGE 2046 C1138618 DNA 102120011625
WALLEN PRAIRIE RANCH

SURGEON 1354/6 C943258 DNA 392295A
CHANNAROCK FARM U /

** WPR'S MISS PRISS 0907 C984766
WALLEN PRAIRIE RANCH U 1/1

* WPR'S KATHLEEN 0722 C957706
WALLEN U 1/1
WPR'S RYDIN EASY 1317 C1033259 DNA US400175406
WALLEN PRAIRIE RANCH U 1/1

WPR'S 1546 1546 C1058642
WALLEN PRAIRIE RANCH U 1/3

WPR'S 1320 1320 C1033274
WALLEN PRAIRIE RANCH

DAM KN2 TEXAS TAMALE 2819 C1119581 DNA 102120011670
KN2 RANCH

RED CALAVIER 26/08 C980461
DENNIS MHIRE TWELVE OAKS

SWB RED TEXAS SHOWGIRL 38/11 C1003121
TWELVE OAKS DALYNN MHIRE

ARORA BF844 C981869 DNA 531705A
BAILEY FARM

EPDS											ULTRASOUND EPDS			INDEXES	
	CED	BW	WWT	YWT	MILK	MCE	MWWT	SC	STAY	AFC	REA	% IMF	RIB FAT	\$T	\$M
EPD	2.63	1.6	51	68	9	3.64	34.5536	1.01	-1.06	-0.56	0.45	-0.05	-0.020	130.84	31.58
ACC	0.16	0.45	0.41	0.31	0.12	0.03	0.00	0.20	0.03	0.03	0.27	0.29	0.25		

INDIVIDUAL PERFORMANCE RECORDS									
	BW	WW	YW	Scrotal	REA	%IMF	Rib Fat	Rump Fat	
Ratio	101.0	94	99.0		92.0	65.0	73.0	115.0	
Contmp	9	9	8		8	8	8	8	
Adj. Trait	65	623	940		10.09	2.210	0.24	0.550	



WALLEN PRAIRIE RANCH - OPEN HEIFER

C1178233

ID: 2320 WPR PARTY GIRL
BREEDER: WPR

DOB: 5-21-23
COLOR: DK RED MUL

WPR'S CHICK MAGNET 1427 C1043912 DNA 41817021828
GREG LEMKE U 1/2

WPR'S POLLED LEGACY 1753 C1086395 DNA 41817023350
WALLEN PRAIRIE RANCH

* WPR'S HERE'S THE BEEF 1554 C1058624 DNA US400649517
WALLEN PRAIRIE RANCH U 1/1

WPR PARTY GIRL, CHECK THIS BEAUTY OUT, ANOTHER DONOR QUALITY FEMALE WITH THE POWER, PERFORMANCE, PHENOTYPE AND PEDIGREE. DNA 41322054461 SV.

SIRE WPR POLLED LEADING EDGE 2046 C1138618 DNA 102120011625
WALLEN PRAIRIE RANCH

SURGEON 1354/6 C943258 DNA 392295A
CHANNAROCK FARM U /

** WPR'S MISS PRISS 0907 C984766
WALLEN PRAIRIE RANCH U 1/1

* WPR'S KATHLEEN 0722 C957706
WALLEN U 1/1
WPR'S HEY JACK 1127 C1008605
WALLEN PRAIRIE RANCH

WPR'S CAPONE 1333 C1033266 DNA US400649482 ZHD50K
WALLEN PRAIRIE RANCH U 1/1

WPR'S BOMBSHELL 1042 C997931 DNA US400649473 ZHD50K
WALLEN PRAIRIE RANCH U 1/1

DAM WPR'S NOTHIN BUT GOOD 1810 C1101718
WALLEN PRAIRIE RANCH

** WPR'S THE TOTAL PACKAGE 7595 C954388 DNA US9001055021
L BAR U 1/2

WPR'S OASIS PACKAGE 3280 C1033671 DNA US400649513 ZHD50K
GREG LEMKE U 1/2

** 033 C940453 DNA US4056844
COTTAGE FARM U 1/2



EPDS											ULTRASOUND EPDS			INDEXES	
	CED	BW	WWT	YWT	MILK	MCE	MWWT	SC	STAY	AFC	REA	% IMF	RIB FAT	\$T	\$M
EPD	4	0.0	64	90	8	4	41	1.52	2.05	-0.22	0.78	-0.07	-0.03	156.59	44.30
ACC	0.12	0.24	0.24	0.23	0.14	0.07		0.19	0.09	0.04	0.22	0.24	0.22		

INDIVIDUAL PERFORMANCE RECORDS									
	BW	WW	YW	Scrotal	REA	%IMF	Rib Fat	Rump Fat	
Ratio	101.0	107							
Contmp	9	9							
Adj. Trait	65	711	1018		12.46	2.45			



WALLEN PRAIRIE RANCH - OPEN HEIFER - POLLED

C1178232

ID: 2318 WPR POT OF GOLD DOB: 5-21-23
BREEDER: WPR COLOR: DK RED

WPR'S CHICK MAGNET 1427 C1043912 DNA 41817021828
GREG LEMKE U 1/2

WPR POT OF GOLD, IS A SLICK POLLED, DARK RED,
GOOD LOOKING, YOUNG HEIFER. DON'T MISS HER. DNA
6252125774 SV.

SIRE WPR POLLED LEADING EDGE 2046 C1138618 DNA 102120011625
WALLEN PRAIRIE RANCH

WPR'S POLLED LEGACY 1753 C1086395 DNA 41817023350
WALLEN PRAIRIE RANCH

* WPR'S HERE'S THE BEEF 1554 C1058624 DNA US400649517
WALLEN PRAIRIE RANCH U 1/1

SURGEON 1354/6 C943258 DNA 392295A
CHANNAROCK FARM U /

** WPR'S MISS PRISS 0907 C984766
WALLEN PRAIRIE RANCH U 1/1

* WPR'S KATHLEEN 0722 C957706
WALLEN U 1/1

** WPR'S THE TOTAL PACKAGE 7595 C954388 DNA US9001055021
L BAR U 1/2

WPR'S CHICK MAGNET 1427 C1043912 DNA 41817021828
GREG LEMKE U 1/2

** 033 C940453 DNA US4056844
COTTAGE FARM U 1/2

DAM WPR'S 24 KARAT CHICK 7109 C1094708
WALLEN PRAIRIE RANCH

** INFINITY 120/96 C706197 DNA 6315081539
L TWO RANCH U 1/2 BLD 5956A

* WPR'S 24 KARAT 658 C1024979 DNA US400201956
COTTAGE FARM U 1/2

** OASIS 655 C828198 DNA NE01231650
COTTAGE FARM U 1/2 BLD 7628A

EPDS											ULTRASOUND EPDS			INDEXES	
	CED	BW	WWT	YWT	MILK	MCE	MWWT	SC	STAY	AFC	REA	% IMF	RIB FAT	\$T	\$M
EPD	4	-0.2	54	76	2	3	30	0.93	-0.16	-0.43	0.32	-0.01	-0.01	132.45	32.16
ACC	0.13	0.24	0.24	0.23	0.14	0.07		0.19	0.09	0.04	0.22	0.24	0.22		

INDIVIDUAL PERFORMANCE RECORDS								
	BW	WW	YW	Scrotal	REA	%IMF	Rib Fat	Rump Fat
Ratio	97.0	87						
Contmp	9	9						
Adj. Trait	68	580	873		8.70	3.63		



WALLEN PRAIRIE RANCH - OPEN HEIFER - POLLED

C1178231

ID: 2316 WPR CAN'T TOUCH THIS DOB: 5-21-23
BREEDER: WPR COLOR: DK RED DNA: HOR, HOP

WPR'S CHICK MAGNET 1427 C1043912 DNA 41817021828
GREG LEMKE U 1/2

WPR CAN'T TOUCH THIS, SHE IS A SURE ENOUGH TOP
QUALITY DONOR FEMALE. HOMOZYGOUS RED AND
HOMOZYGOUS POLLED, DNA 4132259561 PV, TOP 1%
MAT, TERM, TM, YW, WW, TOP 2% FE, SC, TOP 10% REA,
TOP 15% MK, TOP 25% MARB, TOP 35% ST, TOP 45% CEM.
SHE'S GOT IT ALL. 10.95 REA, 4.27 IMF.

SIRE WPR POLLED LEADING EDGE 2046 C1138618 DNA 102120011625
WALLEN PRAIRIE RANCH

WPR'S POLLED LEGACY 1753 C1086395 DNA 41817023350
WALLEN PRAIRIE RANCH

* WPR'S HERE'S THE BEEF 1554 C1058624 DNA US400649517
WALLEN PRAIRIE RANCH U 1/1

SURGEON 1354/6 C943258 DNA 392295A
CHANNAROCK FARM U /

** WPR'S MISS PRISS 0907 C984766
WALLEN PRAIRIE RANCH U 1/1

* WPR'S KATHLEEN 0722 C957706
WALLEN U 1/1

WPR'S HEY JACK 1127 C1008605
WALLEN PRAIRIE RANCH

WPR'S CAPONE 1333 C1033266 DNA US400649482 ZHD50K
WALLEN PRAIRIE RANCH U 1/1

WPR'S BOMBSHELL 1042 C997931 DNA US400649473 ZHD50K
WALLEN PRAIRIE RANCH U 1/1

DAM WPR'S CAPONE'S GODDESS 7111 C1094709 DNA 102120011619
WALLEN PRAIRIE RANCH

CF ADRENALINE 170 C965778 DNA US3000940
COTTAGE FARM

WPR'S GODDESS 1240 C1020988 DNA US400201893
WALLEN PRAIRIE RANCH U 1/2

** WPR'S 0914 0914 C988252 DNA US4057645
WALLEN PRAIRIE RANCH U 1/1



EPDS											ULTRASOUND EPDS			INDEXES	
	CED	BW	WWT	YWT	MILK	MCE	MWWT	SC	STAY	AFC	REA	% IMF	RIB FAT	\$T	\$M
EPD	3	1.5	66	96	10	3	43	1.62	1.44	-0.64	0.94	0.10	-0.01	166.77	43.93
ACC	0.15	0.25	0.24	0.23	0.14	0.09		0.21	0.11	0.05	0.23	0.24	0.22		

INDIVIDUAL PERFORMANCE RECORDS								
	BW	WW	YW	Scrotal	REA	%IMF	Rib Fat	Rump Fat
Ratio	91.0	111						
Contmp	9	9						
Adj. Trait	72	737	1057		10.95	4.27		



WALLEN PRAIRIE RANCH - OPEN HEIFER

C1178227

ID: 2310 WPR HAZEL DOB: 5-20-23
BREEDER: WPR COLOR: RED

WPR'S CHICK MAGNET 1427 C1043912 DNA 41817021828
GREG LEMKE U 1/2

WPR'S TOP TIER 1729 C1086388 DNA 41817023345
WALLEN PRAIRIE RANCH

* WPR'S HERE'S THE BEEF 1554 C1058624 DNA US400649517
WALLEN PRAIRIE RANCH U 1/1

WPR HAZEL IS A VERY FEMININE, CORRECT, HEIFER
WITH 12 EPD'S ABOVE AVERAGE. 10.94 REA, 3.52 IMF.
DNA 41322059540 SV.

SIRE WPR JESSE JAMES 2024 C1138606 DNA 31815033941
WALLEN PRAIRIE RANCH

WPR'S TOTALLY JACKED UP 1448 C1043943 DNA US400201801 ZHD50K
WALLEN PRAIRIE RANCH

* WPR'S SHE'S DREAMY 1636 C1077135 DNA 102120011615
WALLEN PRAIRIE RANCH

* WPR'S SWEET DREAMS 1406 C1045140
WALLEN PRAIRIE RANCH U 1/2
** WPR'S THE TOTAL PACKAGE 7595 C954388 DNA US9001055021
L BAR U 1/2

WPR'S CHICK MAGNET 1427 C1043912 DNA 41817021828
GREG LEMKE U 1/2

** 033 C940453 DNA US4056844
COTTAGE FARM U 1/2

DAM WPR'S EMILY 1708 C1086415
WALLEN PRAIRIE RANCH

** LOGAN 62M27 C883222 DNA 322220A
THE HOMESTEAD U 1/2 BLD 7960A

BF RED TIGER'S JEZABELLE 1430 C1048881 DNA US400487020
BAILEY FARM U 1/3

RED TIGER LADY 94/06 C947184 DNA 365455A
PRIOLA U 1/2

EPDS											ULTRASOUND EPDS			INDEXES	
	CED	BW	WWT	YWT	MILK	MCE	MWWT	SC	STAY	AFC	REA	% IMF	RIB FAT	\$T	\$M
EPD	2	1.3	49	68	2	2	27	0.79	-0.06	-0.02	0.38	0.03	-0.02	118.62	27.68
ACC	0.13	0.24	0.23	0.22	0.14	0.07		0.19	0.09	0.04	0.22	0.23	0.21		

INDIVIDUAL PERFORMANCE RECORDS									
	BW	WW	YW	Scrotal	REA	%IMF	Rib Fat	Rump Fat	
Ratio	112.0	81							
Contmp	9	9							
Adj. Trait	58	539	838		10.94	3.52			



WALLEN PRAIRIE RANCH - OPEN HEIFER - POLLED

C1178226

ID: 2308 WPR COCO DOB: 5-18-23
BREEDER: WPR COLOR: DK RED

** WPR'S THE TOTAL PACKAGE 7595 C954388 DNA US9001055021
L BAR U 1/2

WPR'S CHICK MAGNET 1427 C1043912 DNA 41817021828
GREG LEMKE U 1/2

WPR COCO IS A VERY NICE, SLICK POLLED, DARK RED,
YOUNG, HEIFER WITH GREAT PERFORMANCE DATA AND
EPD'S. COTTAGE FARM, CLARK JONES, L-BAR,
EMMONS, BREEDING COMBINED WITH WPR. DNA
41322059559 PV.

SIRE WPR'S TOP TIER 1729 C1086388 DNA 41817023345
WALLEN PRAIRIE RANCH

** 033 C940453 DNA US4056844
COTTAGE FARM U 1/2

WPR'S PRIMETIME 2172 C1021784 DNA US400175408
WALLEN PRAIRIE RANCH U 1/2

* WPR'S HERE'S THE BEEF 1554 C1058624 DNA US400649517
WALLEN PRAIRIE RANCH U 1/1

** WPR'S MISS PRISS 0907 C984766
WALLEN PRAIRIE RANCH U 1/1
BONFIRE 8038 C968248 DNA 40513134886
EMMONS RANCH

* EMS RING OF FIRE 130 C1005473 DNA US400097987
EMMONS RANCH

EMS COLOR ME SUGAR 811 C957217 DNA 9000129881
EMMONS RANCH

DAM MISS CJ 38/17 38/17 C1098237 DNA NE00341568
COTTAGE FARM

CF DR. LOVE 414 C995941 DNA MMD0192985
COTTAGE FARM

MISS CJ 4/13 4/13 C1036953 DNA US400481265 ZHD50K
CLARK JONES

CJ'S QUEEN OF SOUL 008-7 C939518 DNA US400174576
CLARK JONES U /

EPDS											ULTRASOUND EPDS			INDEXES	
	CED	BW	WWT	YWT	MILK	MCE	MWWT	SC	STAY	AFC	REA	% IMF	RIB FAT	\$T	\$M
EPD	4	-0.4	55	74	6	3	34	1.02	1.42	-0.59	0.31	-0.01	-0.02	127.38	39.24
ACC	0.16	0.26	0.26	0.26	0.15	0.10		0.22	0.12	0.06	0.26	0.27	0.25		

INDIVIDUAL PERFORMANCE RECORDS									
	BW	WW	YW	Scrotal	REA	%IMF	Rib Fat	Rump Fat	
Ratio	103.0	92							
Contmp	9	9							
Adj. Trait	64	615	903		10.43	3.74			



WALLEN PRAIRIE RANCH - OPEN HEIFER

C1178225

ID: 2303 WPR CAYENNE DOB:5-7-23
BREEDER: WPR COLOR:RED

WPR'S CHICK MAGNET 1427 C1043912 DNA 41817021828
GREG LEMKE U 1/2

WPR'S TOP TIER 1729 C1086388 DNA 41817023345
WALLEN PRAIRIE RANCH

WPR CAYENNE, IF YOU LIKE POWER AND PERFORMANCE, CHECK HER OUT. 12 EPD'S TOWARD THE TOP OF THE BREED, WITH A GROWTH SPREAD OF A 69# BW TO A 1038# YW WITH A 12.44 REA AND A 3.40 IMF. DNA 62521025768 SV.

SIRE WPR JESSE JAMES 2024 C1138606 DNA 31815033941
WALLEN PRAIRIE RANCH

* WPR'S HERE'S THE BEEF 1554 C1058624 DNA US400649517
WALLEN PRAIRIE RANCH U 1/1

WPR'S TOTALLY JACKED UP 1448 C1043943 DNA US400201801 ZHD50K
WALLEN PRAIRIE RANCH

* WPR'S SHE'S DREAMY 1636 C1077135 DNA 102120011615
WALLEN PRAIRIE RANCH

* WPR'S SWEET DREAMS 1406 C1045140
WALLEN PRAIRIE RANCH U 1/2
WPR'S PRIMETIME 2172 C1021784 DNA US400175408
WALLEN PRAIRIE RANCH U 1/2

WPR'S KIASER 1626 C1072224
WALLEN PRAIRIE RANCH

WPR'S QUEEN PIN 1318 C1033281 DNA US400201953
WALLEN PRAIRIE RANCH U 1/2

DAM ELISA 119/1 C1128662
FONTENOT THREE-D RANCH

SIMON CREEK 9220 9220 C980292 DNA 111422028241
SIMON CREEK

PRO LINE 714 C1051653
FONTENOT THREE-D RANCH

BIG BUTT 595 C923261
FONTENOT THREE-D RANCH U 2/2

EPDS											ULTRASOUND EPDS			INDEXES	
	CED	BW	WWT	YWT	MILK	MCE	MWWT	SC	STAY	AFC	REA	% IMF	RIB FAT	\$T	\$M
EPD	2	1.4	54	78	9	3	36	1.26	-0.37	-0.96	0.68	0.10	-0.03	136.05	35.45
ACC	0.11	0.22	0.19	0.18	0.08	0.05		0.14	0.06	0.03	0.15	0.16	0.15		

INDIVIDUAL PERFORMANCE RECORDS								
	BW	WW	YW	Scrotal	REA	%IMF	Rib Fat	Rump Fat
Ratio	95.0	110						
Contmp	9	9						
Adj. Trait	69	733	1038		12.44	3.40		



WALLEN PRAIRIE RANCH - OPEN HEIFER - POLLED

C1172675

ID: 5222 WPR SEXY MACY DOB:11-30-22
BREEDER: WPR COLOR:DK RED DNA: HOR

WPR'S CHICK MAGNET 1427 C1043912 DNA 41817021828
GREG LEMKE U 1/2

WPR'S TOP TIER 1729 C1086388 DNA 41817023345
WALLEN PRAIRIE RANCH

WPR SEXY MACY, DO NOT MISS THIS TREMENDOUS, DONOR QUALITY, SLICK POLLED, GORGEOUS FEMALE. HOMOZYGOUS RED. AWESOME PERFORMANCE DATA. DNA 41322059542 PV.

SIRE WPR'S SEXY BEAST 2009 C1132245 DNA 102120011661
WALLEN PRAIRIE RANCH

* WPR'S HERE'S THE BEEF 1554 C1058624 DNA US400649517
WALLEN PRAIRIE RANCH U 1/1

WPR'S POLLED RED PACKAGE 1506 C1058658 DNA 21121058979
WALLEN PRAIRIE RANCH U 1/1

WPR'S BROOKE 7120 C1096288 DNA 102120011699
WALLEN PRAIRIE RANCH

WPR'S SHOWGIRL 1594 C1062751 DNA US400558502 ZHD50K
WALLEN PRAIRIE RANCH U 1/1

WPR'S CHICK MAGNET 1427 C1043912 DNA 41817021828
GREG LEMKE U 1/2

WPR'S POLLED LEGACY 1753 C1086395 DNA 41817023350
WALLEN PRAIRIE RANCH

* WPR'S HERE'S THE BEEF 1554 C1058624 DNA US400649517
WALLEN PRAIRIE RANCH U 1/1



DAM WPR MIGHTY MACY 2025 C1135973 DNA 102120011672
WALLEN PRAIRIE RANCH

** CF SUGAR BRITCHES 040 C940465 DNA US400355365
COTTAGE FARM

* WPR'S SUGAR SHORTS 1405 C1045033 DNA US400201954
WALLEN PRAIRIE RANCH U 1/2

** LASATER BEEFMASTER 3670 3670 C891677 DNA US400097601
FOUNDATION BEEFMASTERS U 1/1

EPDS											ULTRASOUND EPDS			INDEXES	
	CED	BW	WWT	YWT	MILK	MCE	MWWT	SC	STAY	AFC	REA	% IMF	RIB FAT	\$T	\$M
EPD	5.50	-0.3	60	81	8	3.22	37.5955	1.45	-0.00	-0.80	0.62	-0.01	-0.025	140.19	43.58
ACC	0.00	0.00	0.00	0.00	0.00	0.00	0.00	0.00	0.00	0.00	0.00	0.00	0.00		

INDIVIDUAL PERFORMANCE RECORDS								
	BW	WW	YW	Scrotal	REA	%IMF	Rib Fat	Rump Fat
Ratio	98.0		*		100.0	100.0	100.0	100.0
Contmp	3	1	1		1	1	1	1
Adj. Trait	65	605	839		11.51	3.310	0.27	0.220



WALLEN PRAIRIE RANCH - OPEN HEIFER

C1167592

ID: 5022 WPR JADE
BREEDER: WPR

DOB: 11-19-22
COLOR: RED

** WPR'S THE TOTAL PACKAGE 7595 C964388 DNA US9001055021
L BAR U 1/2

WPR'S CHICK MAGNET 1427 C1043912 DNA 41817021828
GREG LEMKE U 1/2

** 033 C940453 DNA US4056844
COTTAGE FARM U 1/2

WPR JADE IS A THICK, DEEP, LONG, POWERFUL MADE, HEIFER WITH A LOT OF STYLE. READY TO BREED TO THE BULL OF YOUR CHOICE, OR EVEN BETTER A.I. TO ONE OF OUR YOUNG SIRES LISTED IN LOT 1 OF THIS SALE.

SIRE WPR'S POLLED LEGACY 1753 C1086395 DNA 41817023350
WALLEN PRAIRIE RANCH

WPR'S PRIMETIME 2172 C1021784 DNA US400175408
WALLEN PRAIRIE RANCH U 1/2

DNA 62521012284 PV.

* WPR'S HERE'S THE BEEF 1554 C1058624 DNA US400649517
WALLEN PRAIRIE RANCH U 1/1

** WPR'S MISS PRISS 0907 C984766



WALLEN PRAIRIE RANCH U 1/1
BULLET PROOF 864 C931489 DNA 8928898
COTTAGE FARM U /

SMITH & WESSON 43-09 C978568 DNA 42916251804
BOUNDS SWINGING B RANCH

MARISSA 22/7 C944803 DNA 31815063267
BRADLEY'S CIRCLE J U /

DAM WPR'S 1324 1324 C1033275 DNA 41817021843
WALLEN PRAIRIE RANCH U 1/2

8351 C788172 DNA 308120A
FOUNDATION BEEFMASTERS U /

** LASATER BEEFMASTER 3670 3670 C891677 DNA US400097601
FOUNDATION BEEFMASTERS U 1/1

5026 C669606
FOUNDATION BEEFMASTERS

EPDS											ULTRASOUND EPDS			INDEXES	
	CED	BW	WWT	YWT	MILK	MCE	MWWT	SC	STAY	AFC	REA	% IMF	RIB FAT	\$T	\$M
EPD	3.18	0.4	54	72	10	3.45	37.0345	1.31	0.16	-0.13	0.41	-0.10	-0.032	124.70	42.00
ACC	0.15	0.46	0.46	0.41	0.19	0.04	0.28	0.31	0.08	0.04	0.00	0.00	0.00		

INDIVIDUAL PERFORMANCE RECORDS								
	BW	WW	YW	Scrotal	REA	%IMF	Rib Fat	Rump Fat
Ratio	95.0		103.0		93.0	98.0	112.0	82.0
Contmp	3	1	2		2	2	2	2
Adj. Trait	67	638	857		9.15	3.260	0.32	0.230



WALLEN PRAIRIE RANCH - OPEN HEIFER

C1172674

ID: 4422 WPR SHE'S GREASY
BREEDER: WPR

DOB: 10-31-22
COLOR: DK RED

WPR'S CHICK MAGNET 1427 C1043912 DNA 41817021828
GREG LEMKE U 1/2

WPR'S TOP TIER 1729 C1086388 DNA 41817023345
WALLEN PRAIRIE RANCH

WPR SHE'S GREASY IS A POWERHOUSE, DONOR QUALITY HEIFER. TOP 1% MAT, TERM, WW, YW, TM, SC, TOP 3% FE, TOP 15% REA, TOP 30% MARB, TOP 40% ST, TOP 45% CEM. 13.13 REA, 3.49 IMF. DNA 62521025775 PV

SIRE WPR JESSE JAMES 2024 C1138606 DNA 31815033941
WALLEN PRAIRIE RANCH

* WPR'S HERE'S THE BEEF 1554 C1058624 DNA US400649517
WALLEN PRAIRIE RANCH U 1/1

WPR'S TOTALLY JACKED UP 1448 C1043943 DNA US400201801 ZHD50K
WALLEN PRAIRIE RANCH



* WPR'S SHE'S DREAMY 1636 C1077135 DNA 102120011615
WALLEN PRAIRIE RANCH

* WPR'S SWEET DREAMS 1406 C1045140

WALLEN PRAIRIE RANCH U 1/2
WPR'S CHICK MAGNET 1427 C1043912 DNA 41817021828
GREG LEMKE U 1/2

WPR'S POLLED LEGACY 1753 C1086395 DNA 41817023350
WALLEN PRAIRIE RANCH

* WPR'S HERE'S THE BEEF 1554 C1058624 DNA US400649517
WALLEN PRAIRIE RANCH U 1/1

DAM WPR'S ROCK MY WORLD 2050 C1132266 DNA 102120011646
WALLEN PRAIRIE RANCH

WPR'S CAPONE 1333 C1033266 DNA US400649482 ZHD50K
WALLEN PRAIRIE RANCH U 1/1

WPR'S CARLINA 1533 C1058657 DNA US400649511
WALLEN PRAIRIE RANCH U 1/2

* MS HOOD 828 H828 C1021434 DNA US400558520
HIDDEN HOLLOW U 1/1

EPDS											ULTRASOUND EPDS			INDEXES	
	CED	BW	WWT	YWT	MILK	MCE	MWWT	SC	STAY	AFC	REA	% IMF	RIB FAT	\$T	\$M
EPD	2.61	1.3	80	106	10	3.31	49.471	2.10	0.49	-0.40	0.78	0.14	-0.016	184.98	57.04
ACC	0.00	0.00	0.00	0.00	0.00	0.00	0.00	0.00	0.00	0.00	0.00	0.00	0.00		

INDIVIDUAL PERFORMANCE RECORDS								
	BW	WW	YW	Scrotal	REA	%IMF	Rib Fat	Rump Fat
Ratio	99.2		*		100.0	100.0	100.0	100.0
Contmp	16	1	1		1	1	1	1
Adj. Trait	65	687	1021		13.13	3.490	0.31	0.420



WALLEN PRAIRIE RANCH - OPEN HEIFER - SCURS

C1168503

ID: 252 WPR SHOCKWAVE DOB:10-16-22
BREEDER: WPR COLOR:DK RED

WPR'S CHICK MAGNET 1427 C1043912 DNA 41817021828
GREG LEMKE U 1/2

WPR'S POLLED LEGACY 1753 C1086395 DNA 41817023350
WALLEN PRAIRIE RANCH

WPR SHOCKWAVE, THIS GIRL HAS DONOR FEMALE WRITTEN ALL OVER HER. DARK RED, HAD SCURS WE REMOVED. 187\$T, 47\$M, 12 EPD'S AT THE TOP PERCENTAGE OF THE BREED. TAKE HER TO THE HOUSE. DNA 62521012259 PV

SIRE WPR POLLED LEADING EDGE 2046 C1138618 DNA 102120011625
WALLEN PRAIRIE RANCH

* WPR'S HERE'S THE BEEF 1554 C1058624 DNA US400649517
WALLEN PRAIRIE RANCH U 1/1

SURGEON 1354/6 C943258 DNA 392295A
CHANNAROCK FARM U /

** WPR'S MISS PRISS 0907 C984766
WALLEN PRAIRIE RANCH U 1/1

* WPR'S KATHLEEN 0722 C957706
WALLEN U 1/1
WPR'S HEY JACK 1127 C1008605
WALLEN PRAIRIE RANCH

WPR'S CAPONE 1333 C1033266 DNA US400649482 ZHD50K
WALLEN PRAIRIE RANCH U 1/1

WPR'S BOMBSHELL 1042 C997931 DNA US400649473 ZHD50K
WALLEN PRAIRIE RANCH U 1/1

DAM WPR'S CARLINA 1533 C1058657 DNA US400649511
WALLEN PRAIRIE RANCH U 1/2

CHRK DOC'S HOT ROD 1765W C990851 DNA 9000652756
CHANNAROCK FARM

* MS HOOD 828 H828 C1021434 DNA US400558520
HIDDEN HOLLOW U 1/1

MS HOOD 681 H681 S23498 DNA US9002268086
HIDDEN HOLLOW



EPDS											ULTRASOUND EPDS			INDEXES	
	CED	BW	WWT	YWT	MILK	MCE	MWWT	SC	STAY	AFC	REA	% IMF	RIB FAT	\$T	\$M
EPD	3.10	0.9	70	106	13	3.33	48.3675	2.01	2.18	-0.48	0.85	0.22	-0.016	187.17	46.78
ACC	0.32	0.54	0.53	0.46	0.16	0.17	0.28	0.40	0.18	0.17	0.00	0.00	0.00		

INDIVIDUAL PERFORMANCE RECORDS

	BW	WW	YW	Scrotal	REA	%IMF	Rib Fat	Rump Fat
Ratio	97.2		106.0		111.0	132.0	117.0	136.0
Contmp	12	1	8		8	8	8	8
Adj. Trait	69	730	1056		13.63	3.510	0.29	0.530



WALLEN PRAIRIE RANCH - OPEN HEIFER

C1167590

ID: 4222 WPR DREAMER DOB:10-16-22
BREEDER: WPR COLOR:RED

WPR'S CHICK MAGNET 1427 C1043912 DNA 41817021828
GREG LEMKE U 1/2

WPR'S TOP TIER 1729 C1086388 DNA 41817023345
WALLEN PRAIRIE RANCH

WPR DREAMER, CHECK OUT THIS VERY NICE HEIFER. 189 \$ TERMINAL, 61 \$ MATERNAL, BUILT RIGHT, TRAVELS RIGHT. DNA 62521012281 PV

SIRE WPR JESSE JAMES 2024 C1138606 DNA 31815033941
WALLEN PRAIRIE RANCH

* WPR'S HERE'S THE BEEF 1554 C1058624 DNA US400649517
WALLEN PRAIRIE RANCH U 1/1

WPR'S TOTALLY JACKED UP 1448 C1043943 DNA US400201801 ZHD50K
WALLEN PRAIRIE RANCH

* WPR'S SHE'S DREAMY 1636 C1077135 DNA 102120011615
WALLEN PRAIRIE RANCH

* WPR'S SWEET DREAMS 1406 C1045140
WALLEN PRAIRIE RANCH U 1/2

WPR'S CHICK MAGNET 1427 C1043912 DNA 41817021828
GREG LEMKE U 1/2

WPR'S POLLED LEGACY 1753 C1086395 DNA 41817023350
WALLEN PRAIRIE RANCH

* WPR'S HERE'S THE BEEF 1554 C1058624 DNA US400649517
WALLEN PRAIRIE RANCH U 1/1

DAM WPR HOT STUFF 2045 C1132648 DNA 102120011643
WALLEN PRAIRIE RANCH

WPR'S CAPONE 1333 C1033266 DNA US400649482 ZHD50K
WALLEN PRAIRIE RANCH U 1/1

WPR'S CARLINA 1533 C1058657 DNA US400649511
WALLEN PRAIRIE RANCH U 1/2

* MS HOOD 828 H828 C1021434 DNA US400558520
HIDDEN HOLLOW U 1/1



EPDS											ULTRASOUND EPDS			INDEXES	
	CED	BW	WWT	YWT	MILK	MCE	MWWT	SC	STAY	AFC	REA	% IMF	RIB FAT	\$T	\$M
EPD	1.71	1.8	85	109	10	3.28	51.9305	2.23	0.80	-0.40	0.69	-0.01	-0.023	189.06	61.48
ACC	0.16	0.45	0.43	0.34	0.08	0.02	0.20	0.24	0.04	0.02	0.00	0.00	0.00		

INDIVIDUAL PERFORMANCE RECORDS

	BW	WW	YW	Scrotal	REA	%IMF	Rib Fat	Rump Fat
Ratio	94.9	117	115.0		107.0	82.0	90.0	92.0
Contmp	16	15	10		10	10	10	10
Adj. Trait	68	786	1067		13.58	2.610	0.27	0.460



WALLEN PRAIRIE RANCH - BRED HEIFER - SCURS

C1168506

ID: 257 WPR MONICA
BREEDER: WPR
SAFE: WPR BRINGING SEXY BACK
C1167871

DOB: 10-30-22
COLOR: RED

WPR'S CHICK MAGNET 1427 C1043912 DNA 41817021828
GREG LEMKE U 1/2

WPR'S POLLED LEGACY 1753 C1086395 DNA 41817023350
WALLEN PRAIRIE RANCH

* WPR'S HERE'S THE BEEF 1554 C1058624 DNA US400649517
WALLEN PRAIRIE RANCH U 1/1

WPR MONICA IS A DONOR QUALITY FEMALE. TOP 1% TERM, MAT, SC, TM, YW, WW, TOP 3% FE, TOP 5% MK, TOP 15% REA, TOP 35% MARB, TOP 45% CEM, FT. SHE'S A VERY COMPLETE INDIVIDUAL WITH THE LOOK AND THE POWER. BRED TO WPR BRINGING SEXY BACK. DNA 62521012294 PV

SIRE WPR POLLED LEADING EDGE 2046 C1138618 DNA 102120011625
WALLEN PRAIRIE RANCH

SURGEON 1354/6 C943258 DNA 392295A
CHANNAROCK FARM U /

** WPR'S MISS PRISS 0907 C984766
WALLEN PRAIRIE RANCH U 1/1

* WPR'S KATHLEEN 0722 C957706
WALLEN U 1/1
WPR'S HEY JACK 1127 C1008605
WALLEN PRAIRIE RANCH

WPR'S CAPONE 1333 C1033266 DNA US400649482 ZHD50K
WALLEN PRAIRIE RANCH U 1/1

WPR'S BOMBSHELL 1042 C997931 DNA US400649473 ZHD50K
WALLEN PRAIRIE RANCH U 1/1

DAM WPR'S CARLINA 1533 C1058657 DNA US400649511
WALLEN PRAIRIE RANCH U 1/2

CHRK DOC'S HOT ROD 1765W C990851 DNA 9000652756
CHANNAROCK FARM

* MS HOOD 828 H828 C1021434 DNA US400558520
HIDDEN HOLLOW U 1/1

MS HOOD 681 H681 S23498 DNA US9002268086
HIDDEN HOLLOW



EPDS											ULTRASOUND EPDS			INDEXES	
	CED	BW	WWT	YWT	MILK	MCE	MWWT	SC	STAY	AFC	REA	% IMF	RIB FAT	\$T	\$M
EPD	3.41	0.9	70	99	13	3.34	47.621	2.05	1.36	-0.65	0.68	0.05	-0.032	173.25	50.45
ACC	0.32	0.54	0.53	0.46	0.16	0.17	0.28	0.40	0.18	0.17	0.00	0.00	0.00		

INDIVIDUAL PERFORMANCE RECORDS								
	BW	WW	YW	Scrotal	REA	%IMF	Rib Fat	Rump Fat
Ratio	104.8		98.0		99.0	91.0	57.0	69.0
Contmp	12	1	8		8	8	8	8
Adj. Trait	64	675	981		12.16	2.410	0.14	0.270



WALLEN PRAIRIE RANCH - BRED HEIFER - POLLED

C1168505

ID: 256 WPR SOFIA
BREEDER: WPR
SAFE: WPR POLLED WORLD CLASS
C1161474

DOB: 10-26-22
COLOR: DK RED

WPR'S CHICK MAGNET 1427 C1043912 DNA 41817021828
GREG LEMKE U 1/2

WPR'S POLLED LEGACY 1753 C1086395 DNA 41817023350
WALLEN PRAIRIE RANCH

* WPR'S HERE'S THE BEEF 1554 C1058624 DNA US400649517
WALLEN PRAIRIE RANCH U 1/1

WPR SOFIA IS ANOTHER POLLED, DARK RED, DONOR QUALITY FEMALE. BUILT RIGHT, BRED RIGHT, 12 EPD'S IN THE TOP PERCENTAGES OF THE BREED. BRED TO WPR POLLED WORLD CLASS. DNA 62521012260 PV

SIRE WPR POLLED LEADING EDGE 2046 C1138618 DNA 102120011625
WALLEN PRAIRIE RANCH

SURGEON 1354/6 C943258 DNA 392295A
CHANNAROCK FARM U /

** WPR'S MISS PRISS 0907 C984766
WALLEN PRAIRIE RANCH U 1/1

* WPR'S KATHLEEN 0722 C957706
WALLEN U 1/1
WPR'S HEY JACK 1127 C1008605
WALLEN PRAIRIE RANCH

WPR'S CAPONE 1333 C1033266 DNA US400649482 ZHD50K
WALLEN PRAIRIE RANCH U 1/1

WPR'S BOMBSHELL 1042 C997931 DNA US400649473 ZHD50K
WALLEN PRAIRIE RANCH U 1/1

DAM WPR'S CARLINA 1533 C1058657 DNA US400649511
WALLEN PRAIRIE RANCH U 1/2

CHRK DOC'S HOT ROD 1765W C990851 DNA 9000652756
CHANNAROCK FARM

* MS HOOD 828 H828 C1021434 DNA US400558520
HIDDEN HOLLOW U 1/1

MS HOOD 681 H681 S23498 DNA US9002268086
HIDDEN HOLLOW



EPDS											ULTRASOUND EPDS			INDEXES	
	CED	BW	WWT	YWT	MILK	MCE	MWWT	SC	STAY	AFC	REA	% IMF	RIB FAT	\$T	\$M
EPD	1.81	1.7	71	100	13	2.85	48.4725	1.95	1.16	-0.56	0.61	0.12	-0.017	174.49	50.81
ACC	0.32	0.54	0.53	0.46	0.16	0.17	0.28	0.40	0.18	0.17	0.00	0.00	0.00		

INDIVIDUAL PERFORMANCE RECORDS								
	BW	WW	YW	Scrotal	REA	%IMF	Rib Fat	Rump Fat
Ratio	101.6		99.0		94.0	107.0	113.0	111.0
Contmp	12	1	8		8	8	8	8
Adj. Trait	66	698	987		11.54	2.850	0.28	0.430



LOT 1C



LOT 1D



LOT 5



LOT 10



LOT 21



LOT 18



LOT 27



LOT 31



LOT 33



LOT 34



LOT 37



LOT 48



WALLEN PRAIRIE RANCH - BRED HEIFER - POLLED

C1168501

ID: 254 WPR STARLET
BREEDER: WPR
SAFE: WPR BRINGING SEXY BACK
C1167871

DOB: 10-25-22
COLOR: DK RED MUL

WPR'S CHICK MAGNET 1427 C1043912 DNA 41817021828
 GREG LEMKE U 1/2

WPR'S POLLED LEGACY 1753 C1086395 DNA 41817023350
 WALLEN PRAIRIE RANCH

* WPR'S HERE'S THE BEEF 1554 C1058624 DNA US400649517
 WALLEN PRAIRIE RANCH U 1/1

WPR STARLET IS A DONOR QUALITY EMBRYO FEMALE
 JUST LIKE HER FLUSHMATE SISTERS. DEEP, THICK,
 LONG, CORRECT, WITH BONE AND CAN TRAVEL. GREAT
 NUMBERS AND BRED TO WPR BRINGING SEXY BACK.
 DNA 62521012251 PV

SIRE WPR POLLED LEADING EDGE 2046 C1138618 DNA 102120011625
 WALLEN PRAIRIE RANCH

SURGEON 1354/6 C943258 DNA 392295A
 CHANNAROCK FARM U /

** WPR'S MISS PRISS 0907 C984766
 WALLEN PRAIRIE RANCH U 1/1

* WPR'S KATHLEEN 0722 C957706
 WALLEN U 1/1
 WPR'S HEY JACK 1127 C1008605
 WALLEN PRAIRIE RANCH

WPR'S CAPONE 1333 C1033266 DNA US400649482 ZHD50K
 WALLEN PRAIRIE RANCH U 1/1

WPR'S BOMBSHELL 1042 C997931 DNA US400649473 ZHD50K
 WALLEN PRAIRIE RANCH U 1/1

DAM WPR'S CARLINA 1533 C1058657 DNA US400649511
 WALLEN PRAIRIE RANCH U 1/2

CHRK DOC'S HOT ROD 1765W C990851 DNA 9000652756
 CHANNAROCK FARM

* MS HOOD 828 H828 C1021434 DNA US400558520
 HIDDEN HOLLOW U 1/1

MS HOOD 681 H681 S23498 DNA US9002268086
 HIDDEN HOLLOW

EPDS											ULTRASOUND EPDS			INDEXES	
	CED	BW	WWT	YWT	MILK	MCE	MWWT	SC	STAY	AFC	REA	% IMF	RIB FAT	\$T	\$M
EPD	2.04	1.3	68	94	12	2.98	45.907	1.85	1.46	-0.43	0.59	0.04	-0.034	163.60	49.86
ACC	0.32	0.54	0.53	0.46	0.16	0.17	0.28	0.40	0.18	0.17	0.00	0.00	0.00		

INDIVIDUAL PERFORMANCE RECORDS								
	BW	WW	YW	Scrotal	REA	%IMF	Rib Fat	Rump Fat
Ratio	97.2		92.0		93.0	90.0	48.0	51.0
Contmp	12	1	8		8	8	8	8
Adj. Trait	69	685	922		11.42	2.390	0.12	0.200



WALLEN PRAIRIE RANCH - BRED HEIFER - POLLED

C1168507

ID: 258 WPR JEZEBEL
BREEDER: WPR
SAFE: WPR POLLED WORLD CLASS
C1161474

DOB: 10-20-22
COLOR: DK RED

WPR'S CHICK MAGNET 1427 C1043912 DNA 41817021828
 GREG LEMKE U 1/2

WPR'S POLLED LEGACY 1753 C1086395 DNA 41817023350
 WALLEN PRAIRIE RANCH

* WPR'S HERE'S THE BEEF 1554 C1058624 DNA US400649517
 WALLEN PRAIRIE RANCH U 1/1

WPR JEZEBEL, TALK ABOUT ANOTHER TOP QUALITY,
 DARK RED, POLLED WPR CARLINA DAUGHTER OUT OF
 WPR POLLED LEADING EDGE. SHE IS A TREMENDOUS
 DONOR FEMALE AND BRED TO THE MASSIVE, HOMO
 POLLED & HOMO RED, PHENOMENON, WPR POLLED
 WORLD CLASS. DNA 62521012252 PV

SIRE WPR POLLED LEADING EDGE 2046 C1138618 DNA 102120011625
 WALLEN PRAIRIE RANCH

SURGEON 1354/6 C943258 DNA 392295A
 CHANNAROCK FARM U /

** WPR'S MISS PRISS 0907 C984766
 WALLEN PRAIRIE RANCH U 1/1

* WPR'S KATHLEEN 0722 C957706
 WALLEN U 1/1
 WPR'S HEY JACK 1127 C1008605
 WALLEN PRAIRIE RANCH

WPR'S CAPONE 1333 C1033266 DNA US400649482 ZHD50K
 WALLEN PRAIRIE RANCH U 1/1

WPR'S BOMBSHELL 1042 C997931 DNA US400649473 ZHD50K
 WALLEN PRAIRIE RANCH U 1/1

DAM WPR'S CARLINA 1533 C1058657 DNA US400649511
 WALLEN PRAIRIE RANCH U 1/2

CHRK DOC'S HOT ROD 1765W C990851 DNA 9000652756
 CHANNAROCK FARM

* MS HOOD 828 H828 C1021434 DNA US400558520
 HIDDEN HOLLOW U 1/1

MS HOOD 681 H681 S23498 DNA US9002268086
 HIDDEN HOLLOW

EPDS											ULTRASOUND EPDS			INDEXES	
	CED	BW	WWT	YWT	MILK	MCE	MWWT	SC	STAY	AFC	REA	% IMF	RIB FAT	\$T	\$M
EPD	3.98	0.6	72	99	13	3.37	49.071	2.09	1.48	-0.40	0.51	0.12	-0.017	172.13	54.41
ACC	0.32	0.54	0.53	0.46	0.16	0.17	0.28	0.40	0.18	0.17	0.00	0.00	0.00		

INDIVIDUAL PERFORMANCE RECORDS								
	BW	WW	YW	Scrotal	REA	%IMF	Rib Fat	Rump Fat
Ratio	106.5		97.0		87.0	107.0	113.0	129.0
Contmp	12	1	8		8	8	8	8
Adj. Trait	63	651	973		10.65	2.860	0.28	0.500



WALLEN PRAIRIE RANCH - BRED HEIFER

C1167518

ID: 4122 WPR AJA
BREEDER: WPR
SAFE: WPR BRINGING SEXY BACK
C1167871

DOB: 10-12-22
COLOR: RED

WPR'S CHICK MAGNET 1427 C1043912 DNA 41817021828
GREG LEMKE U 1/2

WPR'S TOP TIER 1729 C1086388 DNA 41817023345
WALLEN PRAIRIE RANCH

* WPR'S HERE'S THE BEEF 1554 C1058624 DNA US400649517
WALLEN PRAIRIE RANCH U 1/1

WPR AJA, THIS GIRL HAS POWER AND PERFORMANCE WRITTEN ALL OVER HER. 190 \$T, 53 \$M, HUGE 14.31 REA, 3.75 IMF, TOP 1% 6 CATEGORIES AND TOP 2% FE, TOP 10% REA, TOP 15% MARB. BRED TO THE AWESOME, POLLED, WPR BRINGING SEXY BACK, HOMO-RED, 7 EPD'S TOP 1%, 13 EPD'S TOP 1% TO 35%. DNA 62521012277 PV

SIRE WPR JESSE JAMES 2024 C1138606 DNA 31815033941
WALLEN PRAIRIE RANCH

WPR'S TOTALLY JACKED UP 1448 C1043943 DNA US400201801 ZHD50K
WALLEN PRAIRIE RANCH

* WPR'S SHE'S DREAMY 1636 C1077135 DNA 102120011615
WALLEN PRAIRIE RANCH

* WPR'S SWEET DREAMS 1406 C1045140
WALLEN PRAIRIE RANCH U 1/2
WPR'S CHICK MAGNET 1427 C1043912 DNA 41817021828
GREG LEMKE U 1/2

WPR'S POLLED LEGACY 1753 C1086395 DNA 41817023350
WALLEN PRAIRIE RANCH

* WPR'S HERE'S THE BEEF 1554 C1058624 DNA US400649517
WALLEN PRAIRIE RANCH U 1/1

DAM WPR'S JAZZY JANE 2034 C1132255 DNA 102120011645
WALLEN PRAIRIE RANCH

WPR'S CAPONE 1333 C1033266 DNA US400649482 ZHD50K
WALLEN PRAIRIE RANCH U 1/1

WPR'S CARLINA 1533 C1058657 DNA US400649511
WALLEN PRAIRIE RANCH U 1/2

* MS HOOD 828 H828 C1021434 DNA US400558520
HIDDEN HOLLOW U 1/1

EPDS											ULTRASOUND EPDS			INDEXES	
	CED	BW	WWT	YWT	MILK	MCE	MWWT	SC	STAY	AFC	REA	% IMF	RIB FAT	\$T	\$M
EPD	1.76	1.6	79	108	10	3.28	48.8975	2.04	0.80	-0.41	0.84	0.19	-0.020	189.67	53.23
ACC	0.16	0.45	0.43	0.34	0.08	0.02	0.20	0.24	0.04	0.02	0.00	0.00	0.00		

INDIVIDUAL PERFORMANCE RECORDS								
	BW	WW	YW	Scrotal	REA	%IMF	Rib Fat	Rump Fat
Ratio	96.3	108	111.0		113.0	118.0	96.0	104.0
Contmp	16	15	10		10	10	10	10
Adj. Trait	67	729	1026		14.31	3.750	0.29	0.520



WALLEN PRAIRIE RANCH - BRED HEIFER

C1167516

ID: 3122 WPR SAVVY
BREEDER: WPR
SAFE: WPR BRINGING SEXY BACK
C1167871

DOB: 9-20-22
COLOR: RED

** WPR'S THE TOTAL PACKAGE 7595 C954388 DNA US9001055021
L BAR U 1/2

WPR'S CHICK MAGNET 1427 C1043912 DNA 41817021828
GREG LEMKE U 1/2

** 033 C940453 DNA US4056844
COTTAGE FARM U 1/2

WPR SAVVY IS A VERY GOOD, WELL BALANCED, FEMALE THAT WILL MAKE A GOOD COW. 10 EPD'S FROM TOP 2% TO 45%. BRED TO THE HOMO-RED, POLLED, POWERFUL, WPR BRINGING SEXY BACK. HE HAS 7 EPD'S TOP 1% AND 13 FROM 1% TO 35%. SAVVY'S DNA 62521012279 SV

SIRE WPR'S TOP TIER 1729 C1086388 DNA 41817023345
WALLEN PRAIRIE RANCH

WPR'S PRIMETIME 2172 C1021784 DNA US400175408
WALLEN PRAIRIE RANCH U 1/2

* WPR'S HERE'S THE BEEF 1554 C1058624 DNA US400649517
WALLEN PRAIRIE RANCH U 1/1

** WPR'S MISS PRISS 0907 C984766
WALLEN PRAIRIE RANCH U 1/1
L2 CAPTAIN JACK 43/07 C947413 DNA US4039456
L TWO RANCH U 1/2

SUGAR JACK 66/10 C994207 DNA US4057455
L TWO RANCH

FARRAH'S LEGEND 36/05 C918105 DNA 314071A
L TWO RANCH U 1/2 BLD BBU210

DAM WPR'S SUPERMODEL'S GIRL 1615 C1077165
WALLEN PRAIRIE RANCH

AVIATOR 14/4 C903250
VAUGHN FAMILY FARMS

** WPR'S SUPERMODEL 0964 C988254 DNA US4058456
WALLEN PRAIRIE RANCH U 1/1

** WPR'S LUCY 0608 C941543
WALLEN PRAIRIE RANCH

EPDS											ULTRASOUND EPDS			INDEXES	
	CED	BW	WWT	YWT	MILK	MCE	MWWT	SC	STAY	AFC	REA	% IMF	RIB FAT	\$T	\$M
EPD	3.33	0.7	49	72	10	3.76	34.2785	0.79	0.19	-0.31	0.54	-0.12	-0.029	123.40	33.46
ACC	0.17	0.50	0.49	0.41	0.17	0.04	0.28	0.29	0.08	0.04	0.00	0.00	0.00		

INDIVIDUAL PERFORMANCE RECORDS								
	BW	WW	YW	Scrotal	REA	%IMF	Rib Fat	Rump Fat
Ratio	96.3	99	100.0		100.0	71.0	83.0	36.0
Contmp	16	15	10		10	10	10	10
Adj. Trait	67	667	930		12.64	2.240	0.25	0.180



WALLEN PRAIRIE RANCH - BRED HEIFER - SCURS

C1167515

ID: 3022 WPR HONEY BEE
BREEDER: WPR
SAFE: WPR BRINGING SEXY BACK
C1167871

DOB: 9-17-22
COLOR: RED

WPR'S CHICK MAGNET 1427 C1043912 DNA 41817021828
 GREG LEMKE U 1/2

WPR'S TOP TIER 1729 C1086388 DNA 41817023345
 WALLEN PRAIRIE RANCH

* WPR'S HERE'S THE BEEF 1554 C1058624 DNA US400649517
 WALLEN PRAIRIE RANCH U 1/1

WPR HONEY BEE IS A STOUT MADE, HIGH PERFORMING BRED HEIFER. 13 EPD'S TOP 2% TO 40%, GREAT SCAN DATA. BRED TO THE AWESOME WPR BRINGING SEXY BACK. DNA 62521012287 PV

SIRE WPR'S SEXY BEAST 2009 C1132245 DNA 102120011661
 WALLEN PRAIRIE RANCH

WPR'S POLLED RED PACKAGE 1506 C1058658 DNA 21121058979
 WALLEN PRAIRIE RANCH U 1/1

WPR'S BROOKE 7120 C1096288 DNA 102120011699
 WALLEN PRAIRIE RANCH

WPR'S SHOWGIRL 1594 C1062751 DNA US400558502 ZHD50K
 WALLEN PRAIRIE RANCH U 1/1
 2216 C1027962 DNA NE00462956

EFF TEXAS RANGER 711 C1086747 DNA NE01771955
 EUBANK FAMILY FARMS

FRENZEL

213/9 C978078 DNA NE00462954
 RANLY

DAM WPR TEXAS ROSE 2026 C1135974 DNA 102120011662
 WALLEN PRAIRIE RANCH

WPR'S CHICK MAGNET 1427 C1043912 DNA 41817021828
 GREG LEMKE U 1/2

WPR'S SAVANNAH 1725 C1086384
 WALLEN PRAIRIE RANCH

* WPR'S HERE'S THE BEEF 1554 C1058624 DNA US400649517
 WALLEN PRAIRIE RANCH U 1/1

EPDS											ULTRASOUND EPDS			INDEXES	
	CED	BW	WWT	YWT	MILK	MCE	MWWT	SC	STAY	AFC	REA	% IMF	RIB FAT	\$T	\$M
EPD	6.32	-0.8	58	78	8	3.13	37.0715	1.23	1.43	-0.34	0.63	0.19	0.002	136.53	43.47
ACC	0.16	0.44	0.41	0.31	0.07	0.02	0.18	0.17	0.03	0.02	0.00	0.00	0.00		

INDIVIDUAL PERFORMANCE RECORDS								
	BW	WW	YW	Scrotal	REA	%IMF	Rib Fat	Rump Fat
Ratio	121.7	104	99.0		107.0	111.0	153.0	173.0
Contmp	16	15	10		10	10	10	10
Adj. Trait	53	697	922		13.57	3.520	0.46	0.860



WALLEN PRAIRIE RANCH - BRED HEIFER - POLLED

C1167513

ID: 2622 WPR DEMI
BREEDER: WPR
SAFE: WPR BRINGING SEXY BACK
C1167871

DOB: 9-10-22
COLOR: DK RED

** WPR'S THE TOTAL PACKAGE 7595 C954388 DNA US9001055021
 L BAR U 1/2

WPR'S CHICK MAGNET 1427 C1043912 DNA 41817021828
 GREG LEMKE U 1/2

** 033 C940453 DNA US4056844
 COTTAGE FARM U 1/2

WPR DEMI POLLED, DARK RED, VERY NICE, BRED HEIFER. AND ANOTHER BONUS SHE'S BRED TO THE HOMO-RED , POLLED, WPR BRINGING SEXY BACK. GREAT CALF IN THE BELLY. DNA 62521012273

SIRE WPR'S POLLED LEGACY 1753 C1086395 DNA 41817023350
 WALLEN PRAIRIE RANCH

WPR'S PRIMETIME 2172 C1021784 DNA US400175408
 WALLEN PRAIRIE RANCH U 1/2

* WPR'S HERE'S THE BEEF 1554 C1058624 DNA US400649517
 WALLEN PRAIRIE RANCH U 1/1

** WPR'S MISS PRISS 0907 C984766
 WALLEN PRAIRIE RANCH U 1/1
 ** CF SUGAR BRITCHES 040 C940465 DNA US400355365
 COTTAGE FARM

WPR'S POLLED RED PACKAGE 1506 C1058658 DNA 21121058979
 WALLEN PRAIRIE RANCH U 1/1

** WPR'S HANNA 35/9 C980388 DNA US400097602
 BEEFOR U 1/2

DAM POLLED PINK PACKAGE 9033 C1113303
 SANTA ANA RANCH INVTS LLC

POLLED SUGAR BEAR 589 C1020006
 COTTAGE FARM

POLLED PINK BEAR 1557 C1075069
 SANTA ANA RANCH INVTS LLC

LITTLE MISS COFFEE 5114 C914607
 FOUR B RANCH

EPDS											ULTRASOUND EPDS			INDEXES	
	CED	BW	WWT	YWT	MILK	MCE	MWWT	SC	STAY	AFC	REA	% IMF	RIB FAT	\$T	\$M
EPD	2.66	0.6	49	64	7	2.94	31.861	0.76	-0.30	-0.98	0.15	0.03	-0.030	112.11	35.67
ACC	0.17	0.49	0.45	0.36	0.13	0.04	0.24	0.25	0.05	0.04	0.00	0.00	0.00		

INDIVIDUAL PERFORMANCE RECORDS								
	BW	WW	YW	Scrotal	REA	%IMF	Rib Fat	Rump Fat
Ratio	94.9	96	96.0		86.0	108.0	100.0	110.0
Contmp	16	15	10		10	10	10	10
Adj. Trait	68	648	894		10.93	3.430	0.30	0.550



WALLEN PRAIRIE RANCH - BRED HEIFER - POLLED

C1167512

ID: 2422 WPR SWANKY
 BREEDER: WPR
 SAFE: WPR BRINGING SEXY BACK
 C1167871

DOB: 9-1-22
 COLOR: RED

** WPR'S THE TOTAL PACKAGE 7595 C954388 DNA US9001055021
 L BAR U 1/2

WPR'S CHICK MAGNET 1427 C1043912 DNA 41817021828
 GREG LEMKE U 1/2

** 033 C940453 DNA US4056844
 COTTAGE FARM U 1/2

WPR SWANKY IS ANOTHER POLLED BEAUTY THAT WILL MAKE A GREAT COW. BRED TO THE AWESOME WPR BRINGING SEXY BACK FOR A TREMENDOUS CALF. HE IS POLLED, HOMO-RED, WITH EPD'S AT THE TOP OF THE BREED. DNA62521012282 SV

SIRE WPR'S TOP TIER 1729 C1086388 DNA 41817023345
 WALLEN PRAIRIE RANCH

WPR'S PRIMETIME 2172 C1021784 DNA US400175408
 WALLEN PRAIRIE RANCH U 1/2

* WPR'S HERE'S THE BEEF 1554 C1058624 DNA US400649517
 WALLEN PRAIRIE RANCH U 1/1

** WPR'S MISS PRISS 0907 C984766
 WALLEN PRAIRIE RANCH U 1/1
 CJ'S BANDELERO 960 C809701 DNA 100A
 CLARK JONES FARMS U 1/3 BLD 7189A

BULLET PROOF 864 C931489 DNA 8928898
 COTTAGE FARM U /

** OASIS 655 C828198 DNA NE01231650
 COTTAGE FARM U 1/2 BLD 7628A

DAM * WPR'S BOOTYLISCIOUS 1114 C1008870
 WALLEN PRAIRIE RANCH U 1/2

BLACK MAXX TIGER 59/5 C913461 DNA 1092A
 BARRERA U 1/3 BLD 9390A

WPR'S BRICKHOUSE 0810 C970672
 WALLEN PRAIRIE RANCH U 2/1

** LASATER BEEFMASTER 3690 3690 C891682
 FOUNDATION BEEFMASTERS U 2/1

EPDS											ULTRASOUND EPDS			INDEXES	
	CED	BW	WWT	YWT	MILK	MCE	MWWT	SC	STAY	AFC	REA	% IMF	RIB FAT	\$T	\$M
EPD	2.16	1.3	57	69	5	2.58	33.268	0.98	-0.54	-0.63	0.44	-0.05	-0.028	119.51	41.55
ACC	0.18	0.51	0.50	0.42	0.20	0.05	0.30	0.30	0.09	0.05	0.00	0.00	0.00		

INDIVIDUAL PERFORMANCE RECORDS								
	BW	WW	YW	Scrotal	REA	%IMF	Rib Fat	Rump Fat
Ratio	94.9	100	93.0		101.0	86.0	106.0	96.0
Contmp	16	15	10		10	10	10	10
Adj. Trait	68	676	864		12.78	2.730	0.32	0.480



WALLEN PRAIRIE RANCH - BRED HEIFER

C1167514

ID: 2822 WPR GRETA
 BREEDER: WPR
 SAFE: WPR BRINGING SEXY BACK
 C1167871

DOB: 9-1-22
 COLOR: RED MUL BRINDLE

L2 CAPTAIN JACK 43/07 C947413 DNA US4039456
 L TWO RANCH U 1/2

WPR'S HEY JACK 1127 C1008605
 WALLEN PRAIRIE RANCH

* 4434 FOUNDATION 4434 C919185
 FOUNDATION BEEFMASTERS U 2/2

WPR GRETA, IS A POWERFUL, PERFORMANCE, BRED HEIFER, CAPONE DAUGHTER. 14.73 REA, 3.36 IMF, TOP 1% TERM, MAT, TM, YW, WW, TOP 2% FE, SC, TOP 10% REA, TOP 25% MK, TOP 30% ST, TOP 40% MARB. BRED TO THE GREAT WPR BRINGING SEXY BACK. DNA62521012283 SV

SIRE WPR'S CAPONE 1333 C1033266 DNA US400649482 ZHD50K
 WALLEN PRAIRIE RANCH U 1/1

BLACK MAXX TIGER 59/5 C913461 DNA 1092A
 BARRERA U 1/3 BLD 9390A

WPR'S BOMBSHELL 1042 C997931 DNA US400649473 ZHD50K
 WALLEN PRAIRIE RANCH U 1/1

** LASATER BEEFMASTER 3670 3670 C891677 DNA US400097601
 FOUNDATION BEEFMASTERS U 1/1

WPR'S CHICK MAGNET 1427 C1043912 DNA 41817021828
 GREG LEMKE U 1/2

** WPR'S THE TOTAL PACKAGE 7595 C954388 DNA US9001055021
 L BAR U 1/2

** 033 C940453 DNA US4056844
 COTTAGE FARM U 1/2

DAM WPR'S ERICA 1968 C1121324
 WALLEN PRAIRIE RANCH

SURGEON 1354/6 C943258 DNA 392295A
 CHANNAROCK FARM U /

** WPR'S MISS PRISS 0907 C984766
 WALLEN PRAIRIE RANCH U 1/1

* WPR'S KATHLEEN 0722 C957706
 WALLEN U 1/1

EPDS											ULTRASOUND EPDS			INDEXES	
	CED	BW	WWT	YWT	MILK	MCE	MWWT	SC	STAY	AFC	REA	% IMF	RIB FAT	\$T	\$M
EPD	3.15	0.9	67	93	9	2.93	42.602	1.60	1.54	-0.41	0.98	0.04	-0.025	162.54	46.04
ACC	0.17	0.50	0.49	0.41	0.22	0.05	0.31	0.31	0.11	0.05	0.00	0.00	0.00		

INDIVIDUAL PERFORMANCE RECORDS								
	BW	WW	YW	Scrotal	REA	%IMF	Rib Fat	Rump Fat
Ratio	102.4	108	107.0		116.0	106.0	86.0	114.0
Contmp	16	15	10		10	10	10	10
Adj. Trait	63	729	994		14.73	3.360	0.26	0.570



WALLEN PRAIRIE RANCH - BRED HEIFER - POLLED

C1167510

ID: 1922 WPR PROUD MARY DOB: 8-28-22
 BREEDER: WPR COLOR: RED
 SAFE: WPR BRINGING SEXY BACK
 C1167871

** WPR'S THE TOTAL PACKAGE 7595 C954388 DNA US9001055021
 L BAR U 1/2
 WPR'S CHICK MAGNET 1427 C1043912 DNA 41817021828
 GREG LEMKE U 1/2
 ** 033 C940453 DNA US4056844
 COTTAGE FARM U 1/2

WPR PROUD MARY IS ANOTHER PRETTY POLLED BRED HEIFER OUT OF POLLED LEGACY. SHE HAS STYLE AND GOOD PERFORMANCE. SHE'S BRED TO WPR BRING SEXY BACK, SHOULD BE A GOOD ONE! DONOR QUALITY FEMALE. 14 EPD'S IN THE TOP PART OF THE BREED. DNA 62521012278 SV

SIRE WPR'S POLLED LEGACY 1753 C1086395 DNA 41817023350
 WALLEN PRAIRIE RANCH

* WPR'S HERE'S THE BEEF 1554 C1058624 DNA US400649517
 WALLEN PRAIRIE RANCH U 1/1

WPR'S PRIMETIME 2172 C1021784 DNA US400175408
 WALLEN PRAIRIE RANCH U 1/2

** WPR'S MISS PRISS 0907 C984766
 WALLEN PRAIRIE RANCH U 1/1
 RED RYDER 8035 C968245 DNA 123015093145
 EMMONS RANCH

WPR'S RYDIN EASY 1317 C1033259 DNA US400175406
 WALLEN PRAIRIE RANCH U 1/1

WPR'S NURSE POWERHOUSE 1022 C994123 DNA US400097603
 WALLEN PRAIRIE RANCH U 1/2

DAM WPR'S PEARL 1644 C1077115
 WALLEN PRAIRIE RANCH

WPR'S 0603 0603 C940061
 WALLEN PRAIRIE RANCH

* WPR'S 1129 FOUNDATION 1129 C1008877 DNA 102120011690
 WALLEN PRAIRIE RANCH U 1/1

** 4385 FOUNDATION 4385 C916327
 FOUNDATION BEEFMASTERS U 2/1

EPDS											ULTRASOUND EPDS			INDEXES	
	CED	BW	WWT	YWT	MILK	MCE	MWWT	SC	STAY	AFC	REA	% IMF	RIB FAT	\$T	\$M
EPD	5.99	-1.0	57	77	9	3.43	37.4175	1.33	2.05	-1.05	0.34	0.15	-0.009	135.65	43.82
ACC	0.17	0.50	0.49	0.41	0.17	0.04	0.28	0.28	0.07	0.04	0.00	0.00	0.00		

INDIVIDUAL PERFORMANCE RECORDS								
	BW	WW	YW	Scrotal	REA	%IMF	Rib Fat	Rump Fat
Ratio	111.2	96	96.0		89.0	109.0	126.0	114.0
Contmp	16	15	10		10	10	10	10
Adj. Trait	58	646	892		11.26	3.450	0.38	0.570



WALLEN PRAIRIE RANCH - BRED HEIFER - POLLED

C1165117

ID: 2286 WPR ROWDY RUBY DOB: 6-19-22
 BREEDER: WPR COLOR: RED MUL
 SAFE: WPR BRINGING SEXY BACK
 C1167871

L2 CAPTAIN JACK 43/07 C947413 DNA US4039456
 L TWO RANCH U 1/2
 WPR'S HEY JACK 1127 C1008605
 WALLEN PRAIRIE RANCH
 * 4434 FOUNDATION 4434 C919185
 FOUNDATION BEEFMASTERS U 2/2

WPR ROWDY RUBY IS A STOUT CAPONE DAUGHTER. SHE'S A RED, POLLED, DEEP BODY AND BRED TO BRINGING SEXY BACK. CAN'T WAIT TO SEE WHAT THE CALF IN THE BELLY WILL DO! BIG BONED, POWERFUL, DONOR QUALITY FEMALE WITH 13 EPD'S IN THE TOP PART OF THE BREED. DNA 62521012238 SV

SIRE WPR'S CAPONE 1333 C1033266 DNA US400649482 ZHD50K
 WALLEN PRAIRIE RANCH U 1/1

BLACK MAXX TIGER 59/5 C913461 DNA 1092A
 BARRERA U 1/3 BLD 9390A

WPR'S BOMBSHELL 1042 C997931 DNA US400649473 ZHD50K
 WALLEN PRAIRIE RANCH U 1/1

** LASATER BEEFMASTER 3670 3670 C891677 DNA US400097601
 FOUNDATION BEEFMASTERS U 1/1

FU MANCHU 1179 C1008621
 WALLEN PRAIRIE RANCH U 1/2

** WPR'S THE TOTAL PACKAGE 7595 C954388 DNA US9001055021
 L BAR U 1/2

DAM BCB DAISY 2815 C1055904
 GREG LEMKE

** WPR'S SAMMY 0731 C967685
 WALLEN PRAIRIE RANCH U 1/2

MISS BEL OH 33-2 33-2 C1011225
 TTL LIVESTOCK U 2/2

** MR COFFEE 9006/8 C775045
 HARROD FARMS U 1/2 BLD 6669A

** 033 C940453 DNA US4056844
 COTTAGE FARM U 1/2

EPDS											ULTRASOUND EPDS			INDEXES	
	CED	BW	WWT	YWT	MILK	MCE	MWWT	SC	STAY	AFC	REA	% IMF	RIB FAT	\$T	\$M
EPD	3.57	0.2	37	55	11	3.29	29.855	0.85	-0.10	-0.63	0.20	-0.16	-0.041	94.32	29.18
ACC	0.32	0.54	0.53	0.52	0.26	0.19	0.35	0.38	0.20	0.19	0.52	0.57	0.50		

INDIVIDUAL PERFORMANCE RECORDS								
	BW	WW	YW	Scrotal	REA	%IMF	Rib Fat	Rump Fat
Ratio	105.6	86	90.0		88.0	92.0	78.0	57.0
Contmp	37	31	11		11	11	11	11
Adj. Trait	61	574	837		10.94	3.080	0.23	0.200



WALLEN PRAIRIE RANCH - BRED HEIFER - POLLED

C1164809

ID: 2284 WPR BABE
BREEDER: WPR
SAFE: WPR BRINGING SEXY BACK
C1167871

DOB: 6-16-22
COLOR: DK RED

WPR'S HEY JACK 1127 C1008605
WALLEN PRAIRIE RANCH

L2 CAPTAIN JACK 43/07 C947413 DNA US4039456
L TWO RANCH U 1/2

* 4434 FOUNDATION 4434 C919185
FOUNDATION BEEFMASTERS U 2/2

WPR BABE HERE'S ANOTHER OUTSTANDING CAPONE DAUGHTER. STUDY THIS BRED HEIFER, HER MUSCLING, HER DEPTH, AND IT DOESN'T HURT THAT SHE'S DARK RED AND POLLED. BRED TO WPR BRINGING SEXY BACK, HE'S DARK RED AND POLLED TOO! TREMENDOUS, POLLED, DONOR QUALITY FEMALE. TAKE HER HOME YOU'LL BE GLAD YOU DID.
DNA 62521012229 SV

SIRE WPR'S CAPONE 1333 C1033266 DNA US400649482 ZHD50K
WALLEN PRAIRIE RANCH U 1/1

BLACK MAXX TIGER 59/5 C913461 DNA 1092A
BARRERA U 1/3 BLD 9390A

WPR'S BOMBSHELL 1042 C997931 DNA US400649473 ZHD50K
WALLEN PRAIRIE RANCH U 1/1

** LASATER BEEFMASTER 3670 3670 C891677 DNA US400097601
FOUNDATION BEEFMASTERS U 1/1
** WPR'S THE TOTAL PACKAGE 7595 C954388 DNA US9001055021
L BAR U 1/2

WPR'S CHICK MAGNET 1427 C1043912 DNA 41817021828
GREG LEMKE U 1/2

** 033 C940453 DNA US4056844
COTTAGE FARM U 1/2

DAM WPR'S 24 KARAT CHICK 7109 C1094708
WALLEN PRAIRIE RANCH

** INFINITY 120/96 C706197 DNA 6315081539
L TWO RANCH U 1/2 BLD 5956A

* WPR'S 24 KARAT 658 C1024979 DNA US400201956
COTTAGE FARM U 1/2

** OASIS 655 C828198 DNA NE01231650
COTTAGE FARM U 1/2 BLD 7628A



EPDS											ULTRASOUND EPDS			INDEXES	
	CED	BW	WWT	YWT	MILK	MCE	MWWT	SC	STAY	AFC	REA	% IMF	RIB FAT	\$T	\$M
EPD	3.76	0.1	47	65	7	2.39	30.5575	0.87	-1.73	-0.51	0.04	-0.23	-0.038	109.99	33.64
ACC	0.32	0.55	0.54	0.54	0.26	0.19	0.35	0.41	0.22	0.19	0.53	0.58	0.51		

INDIVIDUAL PERFORMANCE RECORDS								
	BW	WW	YW	Scrotal	REA	%IMF	Rib Fat	Rump Fat
Ratio	103.9	86	99.0		90.0	93.0	81.0	54.0
Contmp	37	31	11		11	11	11	11
Adj. Trait	62	575	926		11.13	3.130	0.24	0.190



WALLEN PRAIRIE RANCH - BRED HEIFER

C1164808

ID: 2281 WPR CUTIE PIE
BREEDER: WPR
SAFE: WPR BRINGING SEXY BACK
C1167871

DOB: 6-9-22
COLOR: DK RED

WPR'S HEY JACK 1127 C1008605
WALLEN PRAIRIE RANCH

L2 CAPTAIN JACK 43/07 C947413 DNA US4039456
L TWO RANCH U 1/2

* 4434 FOUNDATION 4434 C919185
FOUNDATION BEEFMASTERS U 2/2

WPR CUTIE PIE THIS BRED HEIFER HAS IT GOING ON! SHE HAS A TABLE TOP BACK THAT'S FULL OF MUSCLE. CHECK OUT HER PEDIGREE, IT'S FULL OF WELL KNOWN DAMS AND SIRES. SHE HAS A REA 14.08 AND IMF 4.11. SHE'S GOING TO MAKE A GREAT MOMMA COW. BRED TO BRINGING SEXY BACK. ANOTHER DONOR QUALITY FEMALE. 12 EPD'S IN THE TOP PERCENTS OF THE BREED. DNA 62521012223 PV

SIRE WPR'S CAPONE 1333 C1033266 DNA US400649482 ZHD50K
WALLEN PRAIRIE RANCH U 1/1

BLACK MAXX TIGER 59/5 C913461 DNA 1092A
BARRERA U 1/3 BLD 9390A

WPR'S BOMBSHELL 1042 C997931 DNA US400649473 ZHD50K
WALLEN PRAIRIE RANCH U 1/1

** LASATER BEEFMASTER 3670 3670 C891677 DNA US400097601
FOUNDATION BEEFMASTERS U 1/1
** WPR'S THE TOTAL PACKAGE 7595 C954388 DNA US9001055021
L BAR U 1/2

WPR'S CHICK MAGNET 1427 C1043912 DNA 41817021828
GREG LEMKE U 1/2

** 033 C940453 DNA US4056844
COTTAGE FARM U 1/2

DAM WPR'S SUGAR MAMA 1646 C1077134 DNA 62521012256
WALLEN PRAIRIE RANCH

** CF SUGAR BRITCHES 040 C940465 DNA US400355365
COTTAGE FARM

* WPR'S SUGAR SHORTS 1405 C1045033 DNA US400201954
WALLEN PRAIRIE RANCH U 1/2

** LASATER BEEFMASTER 3670 3670 C891677 DNA US400097601
FOUNDATION BEEFMASTERS U 1/1

EPDS											ULTRASOUND EPDS			INDEXES	
	CED	BW	WWT	YWT	MILK	MCE	MWWT	SC	STAY	AFC	REA	% IMF	RIB FAT	\$T	\$M
EPD	4.97	-0.7	39	56	9	2.96	28.285	0.95	0.37	-1.11	0.50	-0.03	-0.017	96.21	30.96
ACC	0.32	0.55	0.54	0.54	0.28	0.19	0.37	0.41	0.22	0.19	0.54	0.59	0.52		

INDIVIDUAL PERFORMANCE RECORDS								
	BW	WW	YW	Scrotal	REA	%IMF	Rib Fat	Rump Fat
Ratio	109.2	99	99.0		113.0	122.0	132.0	172.0
Contmp	37	31	11		11	11	11	11
Adj. Trait	59	660	921		14.08	4.110	0.39	0.600



WALLEN PRAIRIE RANCH - BRED HEIFER

C1164807

ID: 2280 WPR LIZZO
 BREEDER: WPR
 SAFE: WPR BRINGING SEXY BACK
 C1167871

DOB: 6-9-22
 COLOR: BLACK

L BAR 0422 0422 C831472 DNA 100116A
 L BAR U /

** WPR'S THE TOTAL PACKAGE 7595 C954388 DNA US9001055021
 L BAR U 1/2

* L BAR 3420 3420 C889909
 L BAR

WPR LIZZO, IF YOU'RE LOOKING FOR A BLACK BRED HEIFER, HERE SHE IS. SHE'S GOT THE MAKINGS OF A GREAT MOMMA COW. LOW BIRTH WEIGHT, GOOD WEANING WEIGHT, AND YEARLING WEIGHT. 11.34 REA, 3.55 IMF. BRED TO BRINGING SEXY BACK. VERY NICE BLACK HEIFER. DNA 62521012204 SV

SIRE WPR'S CHICK MAGNET 1427 C1043912 DNA 41817021828
 GREG LEMKE U 1/2

** 033 C940453 DNA US4056844
 COTTAGE FARM U 1/2

** BLACK JACK 21 C817059 DNA 40A
 SCHELL RANCH U 1/2 BLD 7093A

** OASIS 655 C828198 DNA NE01231650
 COTTAGE FARM U 1/2 BLD 7628A

** WPR'S THE TOTAL PACKAGE 7595 C954388 DNA US9001055021
 L BAR U 1/2

WPR'S PRIMETIME 2172 C1021784 DNA US400175408
 WALLEN PRAIRIE RANCH U 1/2

** WPR'S MAXXINE 0806 C970669
 WALLEN PRAIRIE RANCH U 1/2

DAM WPR'S JULIE 665 C1078898
 WALLEN PRAIRIE RANCH

AVIATOR 14/4 C903250
 VAUGHN FAMILY FARMS

** WPR'S DOROTHY 0949 C984758 DNA US400201890
 WALLEN PRAIRIE RANCH U 1/1

** LASATER BEEFMASTER 3670 3670 C891677 DNA US400097601
 FOUNDATION BEEFMASTERS U 1/1



	EPDS										ULTRASOUND EPDS			INDEXES	
	CED	BW	WWT	YWT	MILK	MCE	MWWT	SC	STAY	AFC	REA	% IMF	RIB FAT	\$T	\$M
EPD	5.25	-0.6	45	66	6	2.88	28.634	0.87	3.02	0.13	0.38	0.05	-0.013	114.94	30.00
ACC	0.33	0.55	0.55	0.54	0.28	0.19	0.37	0.40	0.22	0.19	0.54	0.59	0.52		

INDIVIDUAL PERFORMANCE RECORDS								
	BW	WW	YW	Scrotal	REA	%IMF	Rib Fat	Rump Fat
Ratio	126.3	95	95.0		91.0	106.0	132.0	95.0
Contmp	37	31	11		11	11	11	11
Adj. Trait	51	636	889		11.34	3.550	0.39	0.330



WALLEN PRAIRIE RANCH - BRED HEIFER

C1164805

ID: 2271 WPR DOLL FACE
 BREEDER: WPR
 SAFE: WPR BRINGING SEXY BACK
 C1167871

DOB: 6-6-22
 COLOR: DK RED

** WPR'S THE TOTAL PACKAGE 7595 C954388 DNA US9001055021
 L BAR U 1/2

WPR'S CHICK MAGNET 1427 C1043912 DNA 41817021828
 GREG LEMKE U 1/2

** 033 C940453 DNA US4056844
 COTTAGE FARM U 1/2

WPR DOLL FACE IS A DARK RED, STOUT, BRED HEIFER WITH A GREAT PEDIGREE. BRED TO THE POLLED, HOMO-RED, GREAT PERFORMANCE NUMBERED, CORRECT, EYE APPEALING, YOUNG HERD SIRE, WPR BRINGING SEXY BACK. HER DNA 62521012226 SV

SIRE WPR'S POLLED LEGACY 1753 C1086395 DNA 41817023350
 WALLEN PRAIRIE RANCH

WPR'S PRIMETIME 2172 C1021784 DNA US400175408
 WALLEN PRAIRIE RANCH U 1/2

* WPR'S HERE'S THE BEEF 1554 C1058624 DNA US400649517
 WALLEN PRAIRIE RANCH U 1/1

** WPR'S MISS PRISS 0907 C984766
 WALLEN PRAIRIE RANCH U 1/1
 ** L2 CAPTAIN SUGAR 12/02 C857153 DNA 134A
 L TWO RANCH U 1/2 BLD 7526A

** CF SUGAR BRITCHES 040 C940465 DNA US400355365
 COTTAGE FARM

** OASIS 655 C828198 DNA NE01231650
 COTTAGE FARM U 1/2 BLD 7628A

DAM WPR'S DIANE 8122 C1115225
 WALLEN PRAIRIE RANCH

WPR'S CAPONE 1333 C1033266 DNA US400649482 ZHD50K
 WALLEN PRAIRIE RANCH U 1/1

WPR'S CARLINA 1533 C1058657 DNA US400649511
 WALLEN PRAIRIE RANCH U 1/2

* MS HOOD 828 H828 C1021434 DNA US400558520
 HIDDEN HOLLOW U 1/1

	EPDS										ULTRASOUND EPDS			INDEXES	
	CED	BW	WWT	YWT	MILK	MCE	MWWT	SC	STAY	AFC	REA	% IMF	RIB FAT	\$T	\$M
EPD	2.44	1.1	60	81	8	3.25	38.151	1.24	-1.01	-0.83	0.41	-0.10	-0.028	140.02	41.94
ACC	0.32	0.54	0.54	0.53	0.18	0.18	0.30	0.40	0.19	0.18	0.53	0.58	0.51		

INDIVIDUAL PERFORMANCE RECORDS								
	BW	WW	YW	Scrotal	REA	%IMF	Rib Fat	Rump Fat
Ratio	88.2	116	110.0		105.0	100.0	105.0	126.0
Contmp	37	31	11		11	11	11	11
Adj. Trait	73	773	1027		12.99	3.360	0.31	0.440



WALLEN PRAIRIE RANCH - BRED HEIFER

C1164801

ID: 2267 WPR PRISSY PANTS DOB: 6-4-22
 BREEDER: WPR COLOR: RED
 SAFE: WPR BRINGING SEXY BACK
 C1167871

WPR'S CHICK MAGNET 1427 C1043912 DNA 41817021828
 GREG LEMKE U 1/2

WPR'S POLLED LEGACY 1753 C1086395 DNA 41817023350
 WALLEN PRAIRIE RANCH

* WPR'S HERE'S THE BEEF 1554 C1058624 DNA US400649517
 WALLEN PRAIRIE RANCH U 1/1

WPR PRISSY PANTS, CHECK OUT THIS POWERFUL, BRED HEIFER. 14.34 REA, 3.78 IMF, 13 EPD'S IN THE TOP PERCENTAGES OF THE BREED. BRED TO THE AWESOME, WPR BRINGING SEXY BACK. HER DNA 62521012231 PV

SIRE WPR POLLED LEADING EDGE 2046 C1138618 DNA 102120011625
 WALLEN PRAIRIE RANCH

SURGEON 1354/6 C943258 DNA 392295A
 CHANNAROCK FARM U /

** WPR'S MISS PRISS 0907 C984766
 WALLEN PRAIRIE RANCH U 1/1

* WPR'S KATHLEEN 0722 C957706
 WALLEN U 1/1

** WPR'S THE TOTAL PACKAGE 7595 C954388 DNA US9001055021
 L BAR U 1/2

WPR'S CHICK MAGNET 1427 C1043912 DNA 41817021828
 GREG LEMKE U 1/2

** 033 C940453 DNA US4056844
 COTTAGE FARM U 1/2

DAM KFB TREMOR K-267 C1127515 DNA 102120011656
 KRUSE FARMS

T. BONE K-43 C985787 DNA 6315084632
 KRUSE FARMS U 1/1

** SHOCKWAVE K-73 C1009548 DNA 42816168049
 KRUSE FARMS U 1/1

MISS D-LUX K44 C985908 DNA US400698209
 CHANNAROCK FARM U 1/1

EPDS											ULTRASOUND EPDS			INDEXES	
	CED	BW	WWT	YWT	MILK	MCE	MWWT	SC	STAY	AFC	REA	% IMF	RIB FAT	\$T	\$M
EPD	4.81	-0.3	65	93	8	2.81	40.874	1.46	2.30	-0.38	0.88	0.14	0.007	162.19	43.73
ACC	0.32	0.51	0.50	0.49	0.15	0.17	0.27	0.34	0.17	0.17	0.49	0.56	0.47		

INDIVIDUAL PERFORMANCE RECORDS								
	BW	WW	YW	Scrotal	REA	%IMF	Rib Fat	Rump Fat
Ratio	109.2	104	112.0		116.0	113.0	163.0	149.0
Contmp	37	31	11		11	11	11	11
Adj. Trait	59	694	1047		14.34	3.780	0.48	0.520



CEDAR SPRINGS - OPEN HEIFER - SCURS

C1179707

ID: 2393 ARIA DOB: 4-10-23
 BREEDER: HOLDEN COLOR: DK RED

WPR'S HEY JACK 1127 C1008605
 WALLEN PRAIRIE RANCH

WPR'S CAPONE 1333 C1033266 DNA US400649482 ZHD50K
 WALLEN PRAIRIE RANCH U 1/1

WPR'S BOMBSHELL 1042 C997931 DNA US400649473 ZHD50K
 WALLEN PRAIRIE RANCH U 1/1

2393 C1179707 ARIA: CEDAR SPRINGS IS OFFERING A LARGE SELECTION OF HEIFERS WITH DEPTH, BONE, LENGTH, GREAT TOP LINES, MUSCLE, IMF AND GREAT NECK EXTENSION. HEIFERS THAT CAN COVER THEIR TRACTS. RECENTLY, LOST SOME IMF OR MUSCLE? COME GET IT BACK! SIRE #1 DRAFT PICK(BOF) TOP SELLING AND GRADING BULL 2021. 11 TRAITS AT OR ABOVE PAR AND 10 TRAITS AT OR ABOVE 25%. REA 10.96 AND IMF 3.51. THIS HEIFER HAS THICKNESS, GREAT TOP LINE, DEPTH, BONE AND IS LONG.

SIRE WPR'S #1 DRAFT PICK 19107 C1121350 DNA 41817021804
 WALLEN PRAIRIE RANCH

WPR'S HEY JACK 1127 C1008605
 WALLEN PRAIRIE RANCH

* WPR'S FRANCINE 1471 C1046208 DNA 102120011618
 WALLEN PRAIRIE RANCH U 1/2

** WPR'S 0914 0914 C988252 DNA US4057645
 WALLEN PRAIRIE RANCH U 1/1

** WPR'S THE TOTAL PACKAGE 7595 C954388 DNA US9001055021
 L BAR U 1/2

BCC OBSESSION 2176 C1021785
 WALLEN PRAIRIE RANCH

** WPR'S BABY'S GOT BACK 0717 C957777
 WALLEN PRAIRIE RANCH U 2/1

DAM BCC 1706 1706 C1090355
 BIRD CATTLE COMPANY

WPR'S MR PERFORMANCE 1167 C1008613 DNA US400548708 ZHD50K
 WALLEN PRAIRIE RANCH

DON-KEL'S 3815 3815 C1061552
 DON-KELS

0210 DONKELS 0210 C1000615
 DAVIS DOUBLE D RANCH

EPDS											ULTRASOUND EPDS			INDEXES	
	CED	BW	WWT	YWT	MILK	MCE	MWWT	SC	STAY	AFC	REA	% IMF	RIB FAT	\$T	\$M
EPD	5	-0.1	36	61	10	4	27	0.79	3.79	-0.29	0.39	0.15	-0.02	107.75	21.28
ACC	0.12	0.23	0.20	0.19	0.12	0.07	0.13	0.13	0.08	0.03	0.17	0.18	0.16		

INDIVIDUAL PERFORMANCE RECORDS								
	BW	WW	YW	Scrotal	REA	%IMF	Rib Fat	Rump Fat
Ratio		89	96.0		88.0	100.0	70.0	90.0
Contmp	1	6	6		6	6	6	6
Adj. Trait		531	790		10.96	3.510	0.20	0.290



CEDAR SPRINGS - OPEN HEIFER

C1179706

ID: 2392 ANDREA
BREEDER: HOLDEN

DOB: 4-8-23
COLOR: DK RED

** WPR'S THE TOTAL PACKAGE 7595 C954388 DNA US9001055021
L BAR U 1/2

2392 C1179706 ANDREA: CEDAR SPRINGS IS OFFERING A LARGE SELECTION OF HEIFERS WITH DEPTH, BONE, LENGTH, GREAT TOP LINES, MUSCLE, IMF AND GREAT NECK EXTENSION. HEIFERS THAT CAN COVER THEIR TRACTS. RECENTLY, LOST SOME IMF OR MUSCLE? COME GET IT BACK! SIRE BODACIOUS MAGNET. 7 TRAITS AT OR ABOVE PAR. REA 10.77 AND IMF 2.69. DAME GOES BACK TO BUSTER BREEDING. A DARK RED SCURRED RED HEIFER WITH MASS, BONE, THICKNESS AND GOOD TOP LINE.

SIRE WPR'S BODACIOUS MAGNET 1833 C1106818 DNA NE01771954
WALLEN PRAIRIE RANCH

WPR'S CHICK MAGNET 1427 C1043912 DNA 41817021828
GREG LEMKE U 1/2

** 033 C940453 DNA US4056844
COTTAGE FARM U 1/2

SMITH & WESSON 43-09 C978568 DNA 42916251804
BOUNDS SWINGING B RANCH

WPR'S 1325 1325 C1033276
WALLEN PRAIRIE RANCH

** LASATER BEEFMASTER 3670 3670 C891677 DNA US400097601
FOUNDATION BEEFMASTERS U 1/1
260 C879598 DNA US9000948064
BUSTER

BUSTER 362 362 C1033795
BUSTER U 1/2

BUSTER 955 955 C983289
BUSTER

DAM TIGRES R1607 C1075752
ROGER AND CINDY HOLDEN

3/9 C981312
IMHOFF BEEFMASTERS

RH 1395 1395 C1046328
ROGER AND CINDY HOLDEN U 1/2

MARIAH'S SPIRIT D803 C959347
DOUBLE DEUCE

EPDS											ULTRASOUND EPDS			INDEXES	
	CED	BW	WWT	YWT	MILK	MCE	MWWT	SC	STAY	AFC	REA	% IMF	RIB FAT	\$T	\$M
EPD	2	1.4	34	58	6	3	23	0.67	-1.17	-0.64	0.27	-0.18	-0.04	98.43	15.97
ACC	0.12	0.24	0.24	0.21	0.12	0.06		0.15	0.10	0.03	0.20	0.21	0.20		

INDIVIDUAL PERFORMANCE RECORDS								
	BW	WW	YW	Scrotal	REA	%IMF	Rib Fat	Rump Fat
Ratio	105.0	100	102.0		102.0	90.0	92.0	85.0
Contmp	5	5	4		4	4	4	4
Adj. Trait	67	644	811		10.77	2.690	0.18	0.230



CEDAR SPRINGS - OPEN HEIFER - SCURS

C1179599

ID: 2382 CHARLOTTE
BREEDER: HOLDEN

DOB: 3-30-23
COLOR: DK RED

** WPR'S THE TOTAL PACKAGE 7595 C954388 DNA US9001055021
L BAR U 1/2

2382 C1179599 CHARLOTTE: CEDAR SPRINGS IS OFFERING A LARGE SELECTION OF HEIFERS WITH DEPTH, BONE, LENGTH, GREAT TOP LINES, MUSCLE, IMF AND GREAT NECK EXTENSION. HEIFERS THAT CAN COVER THEIR TRACTS. RECENTLY, LOST SOME IMF OR MUSCLE? COME GET IT BACK! SIRE BODACIOUS MAGNET. 8 TRAITS AT OR ABOVE PAR. REA 10.34 AND IMF 2.76. DAME GOES BACK TO PINE SPRINGS BREEDING. A DARK RED SCURRED HEIFER WITH BONE, LENGTH, THICKNESS, GOOD TOP LINE, AND NECK EXTENSION.

SIRE WPR'S BODACIOUS MAGNET 1833 C1106818 DNA NE01771954
WALLEN PRAIRIE RANCH

WPR'S CHICK MAGNET 1427 C1043912 DNA 41817021828
GREG LEMKE U 1/2

** 033 C940453 DNA US4056844
COTTAGE FARM U 1/2

SMITH & WESSON 43-09 C978568 DNA 42916251804
BOUNDS SWINGING B RANCH

WPR'S 1325 1325 C1033276
WALLEN PRAIRIE RANCH

** LASATER BEEFMASTER 3670 3670 C891677 DNA US400097601
FOUNDATION BEEFMASTERS U 1/1
LASATER 7015 7015 C968728
FOUNDATION BEEFMASTERS

PINE SPRINGS 389 389 C1024554
PINE SPRINGS RANCH

849 C975926
PINE SPRINGS RANCH

DAM R1783 C1090044
ROGER AND CINDY HOLDEN

9875 C990442
DAVIS DOUBLE D RANCH

RH 1296 1296 C1047657
ROGER AND CINDY HOLDEN

RH 82 82 C973051
ROGER AND CINDY HOLDEN U /

EPDS											ULTRASOUND EPDS			INDEXES	
	CED	BW	WWT	YWT	MILK	MCE	MWWT	SC	STAY	AFC	REA	% IMF	RIB FAT	\$T	\$M
EPD	1	1.4	26	46	9	4	22	0.51	3.81	-0.43	0.10	-0.07	-0.03	79.52	14.62
ACC	0.13	0.25	0.24	0.24	0.15	0.07		0.16	0.09	0.04	0.24	0.25	0.23		

INDIVIDUAL PERFORMANCE RECORDS								
	BW	WW	YW	Scrotal	REA	%IMF	Rib Fat	Rump Fat
Ratio	90.0	103	102.0		98.0	92.0	118.0	93.0
Contmp	5	5	4		4	4	4	4
Adj. Trait	77	664	810		10.34	2.760	0.23	0.250



CEDAR SPRINGS - OPEN HEIFER

C1179598

ID: 2377 BEATRICE
BREEDER: HOLDEN

DOB: 3-26-23
COLOR: DK RED MUL

** WPR'S THE TOTAL PACKAGE 7595 C954388 DNA US9001055021
L BAR U 1/2

2377 C1179598 BEATRICE: CEDAR SPRINGS IS OFFERING A LARGE SELECTION OF HEIFERS WITH DEPTH, BONE, LENGTH, GREAT TOP LINES, MUSCLE, IMF AND GREAT NECK EXTENSION. HEIFERS THAT CAN COVER THEIR TRACTS. RECENTLY, LOST SOME IMF OR MUSCLE? COME GET IT BACK! SIRE BODACIOUS MAGNET. 10 TRAITS AT OR ABOVE PAR. REA 10.59 AND IMF 3.6. DAME IS LEONA, AND SHE IS PRODUCING SOME GREAT HEIFERS. A HEIFER WITH A LOT OF BONE, LENGTH, AND IS DEEP. SHE IS GOT THE LOOK.

SIRE WPR'S BODACIOUS MAGNET 1833 C1106818 DNA NE01771954
WALLEN PRAIRIE RANCH

WPR'S CHICK MAGNET 1427 C1043912 DNA 41817021828
GREG LEMKE U 1/2

** 033 C940453 DNA US4056844
COTTAGE FARM U 1/2

WPR'S 1325 1325 C1033276
WALLEN PRAIRIE RANCH

SMITH & WESSON 43-09 C978568 DNA 42916251804
BOUNDS SWINGING B RANCH

WPR'S CAPONE 1333 C1033266 DNA US400649482 ZHD50K
WALLEN PRAIRIE RANCH U 1/1

** LASATER BEEFMASTER 3670 3670 C891677 DNA US400097601
FOUNDATION BEEFMASTERS U 1/1
WPR'S HEY JACK 1127 C1008605
WALLEN PRAIRIE RANCH

DAM WPR'S LEONA 1789 C1087623
WALLEN PRAIRIE RANCH

WPR'S BOMBSHELL 1042 C997931 DNA US400649473 ZHD50K
WALLEN PRAIRIE RANCH U 1/1

* WPR'S 1130 FOUNDATION 1130 C1008878
WALLEN PRAIRIE RANCH U 1/1

** WPR'S THE TOTAL PACKAGE 7595 C954388 DNA US9001055021
L BAR U 1/2

4447 FOUNDATION 4447 C916332
FOUNDATION BEEFMASTERS U 1/2

EPDS											ULTRASOUND EPDS			INDEXES	
	CED	BW	WWT	YWT	MILK	MCE	MWWT	SC	STAY	AFC	REA	% IMF	RIB FAT	\$T	\$M
EPD	3	0.5	43	65	8	3	30	1.13	2.45	-0.22	0.12	-0.11	-0.03	112.00	28.10
ACC	0.13	0.25	0.25	0.24	0.15	0.07		0.19	0.10	0.04	0.24	0.25	0.23		

INDIVIDUAL PERFORMANCE RECORDS								
	BW	WW	YW	Scrotal	REA	%IMF	Rib Fat	Rump Fat
Ratio	97.0	100	101.0		100.0	120.0	128.0	152.0
Contmp	5	5	4		4	4	4	4
Adj. Trait	72	646	800		10.59	3.600	0.25	0.410



CEDAR SPRINGS - OPEN HEIFER

C1179595

ID: 2366 ALICE
BREEDER: HOLDEN

DOB: 3-18-23
COLOR: DK RED

** WPR'S THE TOTAL PACKAGE 7595 C954388 DNA US9001055021
L BAR U 1/2

2366 C1179595 ALICE: CEDAR SPRINGS IS OFFERING A LARGE SELECTION OF HEIFERS WITH DEPTH, BONE, LENGTH, GREAT TOP LINES, MUSCLE, IMF AND GREAT NECK EXTENSION. HEIFERS THAT CAN COVER THEIR TRACTS. RECENTLY, LOST SOME IMF OR MUSCLE? COME GET IT BACK! SIRE BODACIOUS MAGNET. 10 TRAITS AT OR ABOVE PAR. REA 10.61 AND IMF 2.91. A DARK RED HEIFER WITH SOR, DEPTH, AND IS CLEAN. SHE IS GOT THE LOOK.

SIRE WPR'S BODACIOUS MAGNET 1833 C1106818 DNA NE01771954
WALLEN PRAIRIE RANCH

WPR'S CHICK MAGNET 1427 C1043912 DNA 41817021828
GREG LEMKE U 1/2

** 033 C940453 DNA US4056844
COTTAGE FARM U 1/2

WPR'S 1325 1325 C1033276
WALLEN PRAIRIE RANCH

SMITH & WESSON 43-09 C978568 DNA 42916251804
BOUNDS SWINGING B RANCH

WPR'S RYDIN LUCKY 1607 C1077132 DNA NE02384920
WALLEN PRAIRIE RANCH U /

** LASATER BEEFMASTER 3670 3670 C891677 DNA US400097601
FOUNDATION BEEFMASTERS U 1/1
WPR'S LUCKY 7 1407 C1043902 DNA US400558511
WALLEN PRAIRIE RANCH U 1/2

DAM SOFIA 19155 C1124982
ROGER AND CINDY HOLDEN

WPR'S NO REMORSE 1332 C1033280 DNA US400558596 ZHD50K
WALLEN PRAIRIE RANCH U 1/1

PARADISE R16180 C1081371
ROGER AND CINDY HOLDEN

BUSTER 362 362 C1033795
BUSTER U 1/2

RH1300 C1047643
ROGER AND CINDY HOLDEN U 2/1

EPDS											ULTRASOUND EPDS			INDEXES	
	CED	BW	WWT	YWT	MILK	MCE	MWWT	SC	STAY	AFC	REA	% IMF	RIB FAT	\$T	\$M
EPD	4	-0.1	28	44	6	3	20	0.62	0.34	-0.68	0.22	-0.05	-0.04	77.97	18.14
ACC	0.12	0.24	0.24	0.23	0.10	0.05		0.16	0.07	0.03	0.23	0.24	0.22		

INDIVIDUAL PERFORMANCE RECORDS								
	BW	WW	YW	Scrotal	REA	%IMF	Rib Fat	Rump Fat
Ratio	103.0	97	95.0		100.0	97.0	62.0	70.0
Contmp	5	5	4		4	4	4	4
Adj. Trait	68	628	753		10.61	2.910	0.12	0.190



CEDAR SPRINGS - OPEN HEIFER

C1179589

ID: 2363 MANUELA
BREEDER: HOLDEN

DOB: 3-16-23
COLOR: DK RED MUL

WPR'S HEY JACK 1127 C1008605
WALLEN PRAIRIE RANCH

WPR'S CAPONE 1333 C1033266 DNA US400649482 ZHD50K
WALLEN PRAIRIE RANCH U 1/1

2363 C1179589 MANUELA: CEDAR SPRINGS IS OFFERING A LARGE SELECTION OF HEIFERS WITH DEPTH, BONE, LENGTH, GREAT TOP LINES, MUSCLE, IMF AND GREAT NECK EXTENSION. HEIFERS THAT CAN COVER THEIR TRACTS. RECENTLY, LOST SOME IMF OR MUSCLE? COME GET IT BACK! SIRE #1 DRAFT PICK(BOF) TOP SELLING AND GRADING BULL 2021. 10 TRAITS AT OR ABOVE PAR. REA 12.38 AND IMF 4.22. DARK RED HEIFER WITH BONE, NECK EXTENSION, AND SOR.

SIRE WPR'S #1 DRAFT PICK 19107 C1121350 DNA 41817021804
WALLEN PRAIRIE RANCH

WPR'S BOMBSHELL 1042 C997931 DNA US400649473 ZHD50K
WALLEN PRAIRIE RANCH U 1/1

WPR'S HEY JACK 1127 C1008605
WALLEN PRAIRIE RANCH

* WPR'S FRANCINE 1471 C1046208 DNA 102120011618
WALLEN PRAIRIE RANCH U 1/2

** WPR'S 0914 0914 C988252 DNA US4057645
WALLEN PRAIRIE RANCH U 1/1
MOUNTAIN BOY 407 C915668
IRONS FORK U 1/2

CUSTOM-MADE CS 730 C953478
ROGER AND CINDY HOLDEN U /

CR 551 551 C921306
RAINWATER U 1/1

DAM 04 C995885
CIRCLE Y FARM

BLUE COTTON 802 C776235
CIRCLE Y FARM

BC 1-10 1-10 C844702
CIRCLE Y FARM

WC DENA 9-5 C807425
CIRCLE Y FARM

EPDS											ULTRASOUND EPDS			INDEXES	
	CED	BW	WWT	YWT	MILK	MCE	MWWT	SC	STAY	AFC	REA	% IMF	RIB FAT	\$T	\$M
EPD	3	0.6	26	48	10	4	23	0.47	1.62	-0.99	0.55	0.07	-0.03	84.89	15.71
ACC	0.12	0.23	0.23	0.18	0.15	0.07		0.12	0.09	0.03	0.15	0.15	0.14		

INDIVIDUAL PERFORMANCE RECORDS								
	BW	WW	YW	Scrotal	REA	%IMF	Rib Fat	Rump Fat
Ratio	98.0	127	92.0		100.0	121.0	108.0	87.0
Contmp	5	6	6		6	6	6	6
Adj. Trait	70	759	758		12.38	4.220	0.31	0.280



CEDAR SPRINGS - OPEN HEIFER

C1179884

ID: 2356 HANNAH
BREEDER: HOLDEN

DOB: 3-12-23
COLOR: DK RED

7-69 C954039
C.R.I.B. CREEK

2216 C1027962 DNA NE00462956
FRENZEL

2356 C1179884 HANNAH: CEDAR SPRINGS IS OFFERING A LARGE SELECTION OF HEIFERS WITH DEPTH, BONE, LENGTH, GREAT TOP LINES, MUSCLE, IMF AND GREAT NECK EXTENSION. HEIFERS THAT CAN COVER THEIR TRACTS. RECENTLY, LOST SOME IMF OR MUSCLE? COME GET IT BACK! SIRE TEXAS RANGER(BOF). 9 TRAITS AT OR ABOVE PAR. REA 12.17 AND IMF 4.14. DARK RED, CLEAN HEIFER WITH A LOT OF MUSCLE.

SIRE EFF TEXAS RANGER 711 C1086747 DNA NE01771955
EUBANK FAMILY FARMS

8227 C967427
FRENZEL

5016 C941967
FOUNDATION BEEFMASTERS

213/9 C978078 DNA NE00462954
RANLY

7/298 C950938

RANLY
** WPR'S THE TOTAL PACKAGE 7595 C964388 DNA US9001055021
L BAR U 1/2

WPR'S 1385 1385 C1034350
WALLEN PRAIRIE RANCH U 1/2

** WPR'S BABY'S GOT BACK 0717 C957777
WALLEN PRAIRIE RANCH U 2/1

DAM VRHOLDEN MARY LOU 2145 C1149151
ROGER AND CINDY HOLDEN

9451 C990439
DAVIS DOUBLE D RANCH

THIEF IN THE NIGHT R16109 C1081288
ROGER AND CINDY HOLDEN

RH1243 C1047654
ROGER AND CINDY HOLDEN U 1/1

EPDS											ULTRASOUND EPDS			INDEXES	
	CED	BW	WWT	YWT	MILK	MCE	MWWT	SC	STAY	AFC	REA	% IMF	RIB FAT	\$T	\$M
EPD	2	1.5	28	60	10	4	24	0.19	3.71	-0.04	0.26	-0.03	-0.01	102.40	8.26
ACC	0.12	0.24	0.23	0.22	0.10	0.06		0.15	0.08	0.03	0.22	0.23	0.21		

INDIVIDUAL PERFORMANCE RECORDS								
	BW	WW	YW	Scrotal	REA	%IMF	Rib Fat	Rump Fat
Ratio	*		*		*	*	*	*
Contmp	1	1	1		1	1	1	1
Adj. Trait	77	661	847		12.17	4.140	0.42	0.500



CEDAR SPRINGS - OPEN HEIFER - POLLED

C1179585

ID: 2350 VALERIA
BREEDER: HOLDEN

DOB: 3-10-23
COLOR: RED

WPR'S HEY JACK 1127 C1008605
WALLEN PRAIRIE RANCH

WPR'S CAPONE 1333 C1033266 DNA US400649482 ZHD50K
WALLEN PRAIRIE RANCH U 1/1

WPR'S BOMBSHELL 1042 C997931 DNA US400649473 ZHD50K
WALLEN PRAIRIE RANCH U 1/1

C1179585 VALERIA: CEDAR SPRINGS IS OFFERING A LARGE SELECTION OF HEIFERS WITH DEPTH, BONE, LENGTH, GREAT TOP LINES, MUSCLE, IMF AND GREAT NECK EXTENSION. HEIFERS THAT CAN COVER THEIR TRACTS. RECENTLY LOST SOME IMF OR MUSCLE? COME GET IT BACK! SIRE 1722 (BOF). 13 TRAITS AT OR ABOVE PAR. REA 10.3 AND IMF 2.62. DAM GOES BACK TO HOOD AND PINE SPRINGS BREEDING. A POLLED RED HEIFER, WITH SOR, FOR RIB, LONG, DEEP, AND HAS BONE. SHE HAS GOT THE LOOK.

SIRE WPR'S 1722 1722 C1086436 DNA NE02384913
WALLEN PRAIRIE RANCH

** LOGAN 62M27 C883222 DNA 322220A
THE HOMESTEAD U 1/2 BLD 7960A

WPR'S 1242 1242 C1020989
WALLEN PRAIRIE RANCH U 1/2

953 C983512
BROOKSHIRE U 1/2
404 C903452
DWIGHT RAMPLEY

SCHNEIDER 0481 0481 C994584 DNA US90000911253
SCHNEIDER & SONS U 1/1

4115 C900477
FRENZEL

DAM CH MISS 951 951H C1114588
RUBY HOLLOW

LASATER 7259 7259 C968862
FOUNDATION BEEFMASTERS

PINE SPRINGS 513 513 C1055504
PINE SPRINGS RANCH

MAGEE 325 325 C1029696
MAGEE BEEFMASTERS

EPDS											ULTRASOUND EPDS			INDEXES	
	CED	BW	WWT	YWT	MILK	MCE	MWWT	SC	STAY	AFC	REA	% IMF	RIB FAT	\$T	\$M
EPD	3	0.2	32	52	11	3	27	0.69	4.58	-0.24	0.41	0.09	-0.04	91.53	24.41
ACC	0.13	0.26	0.25	0.25	0.15	0.07		0.19	0.09	0.04	0.25	0.26	0.25		

INDIVIDUAL PERFORMANCE RECORDS								
	BW	WW	YW	Scrotal	REA	%IMF	Rib Fat	Rump Fat
Ratio	104.0	91	98.0		90.0	95.0	84.0	103.0
Contmp	6	6	5		5	5	5	5
Adj. Trait	78	540	801		10.30	2.620	0.14	0.270



CEDAR SPRINGS - OPEN HEIFER

C1179584

ID: 2349 LUISA
BREEDER: HOLDEN

DOB: 3-10-23
COLOR: RED WF

WPR'S HEY JACK 1127 C1008605
WALLEN PRAIRIE RANCH

WPR'S CAPONE 1333 C1033266 DNA US400649482 ZHD50K
WALLEN PRAIRIE RANCH U 1/1

WPR'S BOMBSHELL 1042 C997931 DNA US400649473 ZHD50K
WALLEN PRAIRIE RANCH U 1/1

2349 C1179584 LUISA: CEDAR SPRINGS IS OFFERING A LARGE SELECTION OF HEIFERS WITH DEPTH, BONE, LENGTH, GREAT TOP LINES, MUSCLE, IMF AND GREAT NECK EXTENSION. HEIFERS THAT CAN COVER THEIR TRACTS. RECENTLY, LOST SOME IMF OR MUSCLE? COME GET IT BACK! SIRE 1722(BOF). 11 TRAITS AT OR ABOVE PAR. REA 10.84 AND IMF 2.26. A DARK RED HEIFER WITH LOTS OF BONE, TALL, LONG, GOOD TOP LINE AND DEEP.

SIRE WPR'S 1722 1722 C1086436 DNA NE02384913
WALLEN PRAIRIE RANCH

** LOGAN 62M27 C883222 DNA 322220A
THE HOMESTEAD U 1/2 BLD 7960A

WPR'S 1242 1242 C1020989
WALLEN PRAIRIE RANCH U 1/2

953 C983512
BROOKSHIRE U 1/2
L630 C941357
SANDERS RANCH

302 C1030809 DNA 4715020124
SANDERS RANCH

616 C936073
SANDERS RANCH

DAM DAVIS 654 654 C1067458
DAVIS DOUBLE D RANCH

LASATER 6022 6022 C946738
FOUNDATION BEEFMASTERS

* DAVIS 313 313 C1031423
DAVIS DOUBLE D RANCH

SUZY GIRL DD/642 C937915
DAVIS DOUBLE D RANCH U /

EPDS											ULTRASOUND EPDS			INDEXES	
	CED	BW	WWT	YWT	MILK	MCE	MWWT	SC	STAY	AFC	REA	% IMF	RIB FAT	\$T	\$M
EPD	2	1.5	39	60	10	3	29	1.08	1.01	0.05	0.33	-0.11	-0.03	102.18	26.05
ACC	0.13	0.26	0.25	0.25	0.15	0.07		0.17	0.09	0.04	0.25	0.26	0.25		

INDIVIDUAL PERFORMANCE RECORDS								
	BW	WW	YW	Scrotal	REA	%IMF	Rib Fat	Rump Fat
Ratio	105.0	105	107.0		95.0	82.0	90.0	65.0
Contmp	6	6	5		5	5	5	5
Adj. Trait	79	620	871		10.84	2.260	0.15	0.170



CEDAR SPRINGS - OPEN HEIFER - POLLED

C1179053

ID: 2347 RED MOON
BREEDER: HOLDEN

DOB: 3-9-23
COLOR: DK RED MUL

WPR'S HEY JACK 1127 C1008605
WALLEN PRAIRIE RANCH

WPR'S CAPONE 1333 C1033266 DNA US400649482 ZHD50K
WALLEN PRAIRIE RANCH U 1/1

2347 C1179053 RED MOON: CEDAR SPRINGS IS OFFERING A LARGE SELECTION OF HEIFERS WITH DEPTH, BONE, LENGTH, GREAT TOP LINES, MUSCLE, IMF AND GREAT NECK EXTENSION. HEIFERS THAT CAN COVER THEIR TRACTS. RECENTLY, LOST SOME IMF OR MUSCLE? COME GET IT BACK! SIRE # 1 DRAFT PICK(BOF) TOP GRADING AND SELLING BULL 2021. 14 TRAITS AT OR ABOVE PAR. REA 14.54 AND IMF 3.47. A POLLED DARK RED HEIFER, CLEAN, DEEP, THICK AND LONG. SHE HAS GOT THE LOOK.

SIRE WPR'S #1 DRAFT PICK 19107 C1121350 DNA 41817021804
WALLEN PRAIRIE RANCH

WPR'S BOMBSHELL 1042 C997931 DNA US400649473 ZHD50K
WALLEN PRAIRIE RANCH U 1/1

WPR'S HEY JACK 1127 C1008605
WALLEN PRAIRIE RANCH

* WPR'S FRANCINE 1471 C1046208 DNA 102120011618
WALLEN PRAIRIE RANCH U 1/2

** WPR'S 0914 0914 C988252 DNA US4057645
WALLEN PRAIRIE RANCH U 1/1
MOUNTAIN BOY 407 C915668
IRONS FORK U 1/2

CUSTOM-MADE CS 730 C953478
ROGER AND CINDY HOLDEN U /

CR 551 551 C921306
RAINWATER U 1/1

DAM 06 C995887
CIRCLE Y FARM

M

014 C826308
KENT MINDEMANN

804 C773404
KENT MINDEMANN

EPDS											ULTRASOUND EPDS			INDEXES	
	CED	BW	WWT	YWT	MILK	MCE	MWWT	SC	STAY	AFC	REA	% IMF	RIB FAT	\$T	\$M
EPD	4	0.1	24	44	11	4	23	0.44	4.67	-1.08	0.48	0.20	-0.01	79.94	15.97
ACC	0.12	0.24	0.23	0.19	0.16	0.07		0.12	0.10	0.03	0.17	0.18	0.16		

INDIVIDUAL PERFORMANCE RECORDS								
	BW	VV	YW	Scrotal	REA	%IMF	Rib Fat	Rump Fat
Ratio	104.0	115	117.0		117.0	99.0	87.0	40.0
Contmp	5	6	6		6	6	6	6
Adj. Trait	66	690	969		14.54	3.470	0.25	0.130



CEDAR SPRINGS - OPEN HEIFER POLLED

C1179582

ID: 2343 DANIELA
BREEDER: HOLDEN

DOB: 3-8-23
COLOR: RED SF MUL

WPR'S HEY JACK 1127 C1008605
WALLEN PRAIRIE RANCH

WPR'S CAPONE 1333 C1033266 DNA US400649482 ZHD50K
WALLEN PRAIRIE RANCH U 1/1

2343 C1179582 DANIELA: CEDAR SPRINGS IS OFFERING A LARGE SELECTION OF HEIFERS WITH DEPTH, BONE, LENGTH, GREAT TOP LINES, MUSCLE, IMF AND GREAT NECK EXTENSION. HEIFERS THAT CAN COVER THEIR TRACTS. RECENTLY, LOST SOME IMF OR MUSCLE? COME GET IT BACK! SIRE 1722(BOF). 10 TRAITS AT OR ABOVE PAR AND 8 TRAITS AT 20% OR ABOVE. REA 10.8 AND IMF 3.23. A POLLED HEIFER BONE, THICKNESS, NECK EXTENSION, AND GOOD TOP LINE. SHE HAS GOT THE LOOK.

SIRE WPR'S 1722 1722 C1086436 DNA NE02384913
WALLEN PRAIRIE RANCH

WPR'S BOMBSHELL 1042 C997931 DNA US400649473 ZHD50K
WALLEN PRAIRIE RANCH U 1/1

** LOGAN 62M27 C883222 DNA 322220A
THE HOMESTEAD U 1/2 BLD 7960A

WPR'S 1242 1242 C1020989
WALLEN PRAIRIE RANCH U 1/2

953 C983512

BROOKSHIRE U 1/2
** WPR'S THE TOTAL PACKAGE 7595 C954388 DNA US9001055021
L BAR U 1/2

WPR'S VISUAL IMPACT 2102 C1021025 DNA US400175409
WALLEN PRAIRIE RANCH U 1/2

** WPR'S SUPERMODEL 0964 C988254 DNA US4058456
WALLEN PRAIRIE RANCH U 1/1

DAM RED ROSE R1625 C1075760
ROGER AND CINDY HOLDEN

LASATER 6216 6216 C946771
FOUNDATION BEEFMASTERS

BUSTER 023 023 C997856
BUSTER

697 C950669
BUSTER

EPDS											ULTRASOUND EPDS			INDEXES	
	CED	BW	WWT	YWT	MILK	MCE	MWWT	SC	STAY	AFC	REA	% IMF	RIB FAT	\$T	\$M
EPD	1	1.8	39	64	10	3	29	0.95	5.13	-0.62	0.31	0.04	-0.04	112.09	22.66
ACC	0.13	0.26	0.25	0.25	0.15	0.07		0.18	0.10	0.04	0.25	0.26	0.25		

INDIVIDUAL PERFORMANCE RECORDS								
	BW	VV	YW	Scrotal	REA	%IMF	Rib Fat	Rump Fat
Ratio	105.0	102	99.0		94.0	117.0	108.0	84.0
Contmp	6	6	5		5	5	5	5
Adj. Trait	79	603	810		10.80	3.230	0.18	0.220



CEDAR SPRINGS - OPEN HEIFER

C1179574

ID: 2332 ANA
BREEDER: HOLDEN

DOB: 3-4-23
COLOR: DK RED MUL

WPR'S HEY JACK 1127 C1008605
WALLEN PRAIRIE RANCH

WPR'S CAPONE 1333 C1033266 DNA US400649482 ZHD50K
WALLEN PRAIRIE RANCH U 1/1

WPR'S BOMBSHELL 1042 C997931 DNA US400649473 ZHD50K
WALLEN PRAIRIE RANCH U 1/1

2332 C1179574 ANA: CEDAR SPRINGS IS OFFERING A LARGE SELECTION OF HEIFERS WITH DEPTH, BONE, LENGTH, GREAT TOP LINES, MUSCLE, IMF AND GREAT NECK EXTENSION. HEIFERS THAT CAN COVER THEIR TRACTS. RECENTLY, LOST SOME IMF OR MUSCLE? COME GET IT BACK! SIRE # 1 DRAFT PICK (BOF) TOP GRADING AND SELLING BULL 2021. 12 TRAITS AT OR ABOVE PAR AND 9 TRAITS AT OR ABOVE 15%. REA 11.92 AND IMF 3.09. DAM GOES BACK TO PINE SPRINGS BREEDING. A HEIFER WITH DEPTH AND THICKNESS, AND LOTS OF SOR.

SIRE WPR'S #1 DRAFT PICK 19107 C1121350 DNA 41817021804
WALLEN PRAIRIE RANCH

* WPR'S FRANCINE 1471 C1046208 DNA 102120011618
WALLEN PRAIRIE RANCH U 1/2

WPR'S HEY JACK 1127 C1008605
WALLEN PRAIRIE RANCH

** WPR'S 0914 0914 C988252 DNA US4057645
WALLEN PRAIRIE RANCH U 1/1
CHRK 1913 1913 C1015000
CHANNAROCK FARM

502 C1057949 DNA NE01207502
SANDERS RANCH

305 C1030804
SANDERS RANCH

DAM PINE SPRINGS 832 832 C1100936
PINE SPRINGS RANCH

LASATER 7269 7269 C968872
FOUNDATION BEEFMASTERS

LASATER 9105 9105 C1002128
FOUNDATION BEEFMASTERS

LASATER 7412 7412 C968932
FOUNDATION BEEFMASTERS

EPDS											ULTRASOUND EPDS			INDEXES	
	CED	BW	WWT	YWT	MILK	MCE	MWWT	SC	STAY	AFC	REA	% IMF	RIB FAT	\$T	\$M
EPD	2	1.4	41	68	12	2	32	0.71	2.74	-1.27	0.60	0.17	-0.01	119.73	24.04
ACC	0.12	0.23	0.23	0.21	0.14	0.07		0.14	0.07	0.03	0.21	0.23	0.20		

INDIVIDUAL PERFORMANCE RECORDS								
	BW	WW	YW	Scrotal	REA	%IMF	Rib Fat	Rump Fat
Ratio	105.0	85	96.0		96.0	88.0	94.0	53.0
Contmp	5	6	6		6	6	6	6
Adj. Trait	65	509	790		11.92	3.090	0.27	0.170



CEDAR SPRINGS - OPEN HEIFER

C1179570

ID: 2320 SOFIA
BREEDER: HOLDEN

DOB: 2-27-23
COLOR: DK RED MUL

** CF SUGAR BRITCHES 040 C940465 DNA US400355365
COTTAGE FARM

WPR'S LUCKY 7 1407 C1043902 DNA US400558511
WALLEN PRAIRIE RANCH U 1/2

2320 C1179570 SOFIA: CEDAR SPRINGS IS OFFERING A LARGE SELECTION OF HEIFERS WITH DEPTH, BONE, LENGTH, GREAT TOP LINES, MUSCLE, IMF AND GREAT NECK EXTENSION. HEIFERS THAT CAN COVER THEIR TRACTS. RECENTLY, LOST SOME IMF OR MUSCLE? COME GET IT BACK! SIRE RYDIN LUCKY. 8 TRAITS AT OR ABOVE PAR. REA 12.63. IMF 4.82. DARK RED DEEP AND THICK HEIFER WITH A GOOD TOP LINE AND SOR.

SIRE WPR'S RYDIN LUCKY 1607 C1077132 DNA NE02384920
WALLEN PRAIRIE RANCH U 1

** LASATER BEEFMASTER 3670 3670 C891677 DNA US400097601
FOUNDATION BEEFMASTERS U 1/1

RED RYDER 8035 C968245 DNA 123015093145
EMMONS RANCH

WPR'S NO REMORSE 1332 C1033280 DNA US400558596 ZHD50K
WALLEN PRAIRIE RANCH U 1/1

WPR'S NURSE POWERHOUSE 1022 C894123 DNA US400097603
WALLEN PRAIRIE RANCH U 1/2

** WPR'S THE TOTAL PACKAGE 7595 C854388 DNA US9001055021
L BAR U 1/2

WPR'S 1385 1385 C1034350
WALLEN PRAIRIE RANCH U 1/2

** WPR'S BABY'S GOT BACK 0717 C957777
WALLEN PRAIRIE RANCH U 2/1

DAM VRHOLDEN CAROLINE 2167 C1149196
ROGER AND CINDY HOLDEN

9451 C990439
DAVIS DOUBLE D RANCH

RH1265 C1047649
ROGER AND CINDY HOLDEN U 1/1

MISS 879-3097N 3097 C878676
VISTA U 1/2

EPDS											ULTRASOUND EPDS			INDEXES	
	CED	BW	WWT	YWT	MILK	MCE	MWWT	SC	STAY	AFC	REA	% IMF	RIB FAT	\$T	\$M
EPD	4	-0.6	19	32	8	4	18	0.35	3.74	-0.98	0.21	0.02	-0.03	55.34	15.71
ACC	0.12	0.24	0.24	0.23	0.11	0.06		0.16	0.08	0.03	0.23	0.24	0.23		

INDIVIDUAL PERFORMANCE RECORDS								
	BW	WW	YW	Scrotal	REA	%IMF	Rib Fat	Rump Fat
Ratio	91.0	101	96.0		99.0	120.0	104.0	81.0
Contmp	3	3	2		2	2	2	2
Adj. Trait	70	577	795		12.63	4.820	0.28	0.230



CEDAR SPRINGS - OPEN HEIFER

C1179565

ID: 2309 LUCIA
BREEDER: HOLDEN

DOB: 2-24-23
COLOR: DK RED

7-69 C954039
C.R.I.B. CREEK

2216 C1027962 DNA NE00462956
FRENZEL

8227 C967427
FRENZEL

2309 C1179565 LUCIA: CEDAR SPRINGS IS OFFERING A LARGE SELECTION OF HEIFERS WITH DEPTH, BONE, LENGTH, GREAT TOP LINES, MUSCLE, IMF AND GREAT NECK EXTENSION. HEIFERS THAT CAN COVER THEIR TRACTS. RECENTLY, LOST SOME IMF OR MUSCLE? COME GET IT BACK! SIRE TEXAS RANGER(BOF). 8 TRAITS AT OR ABOVE PAR. REA 13.77. IMF 4.15 DARK RED DEEP AND THICK HEIFER THAT HAS A GOOD TOP LINE.

SIRE EFF TEXAS RANGER 711 C1086747 DNA NE01771955
EUBANK FAMILY FARMS

213/9 C978078 DNA NE00462954
RANLY

5016 C941967
FOUNDATION BEEFMASTERS

613A C1024643 DNA NE02384917
CAIN

7/298 C950938
RANLY
Z BONANZA 506 C1008377 DNA US9001082129
COTTAGE FARM

DAM HAZEL 17134 C1119965
ROGER AND CINDY HOLDEN

CAINS MS 4-35CSY 613X 613X C998742
CASEY BEEFMASTERS

RH 13102 13102 C1046334
ROGER AND CINDY HOLDEN U 2/1

WPR'S 1033 1033 C994185
WALLEN PRAIRIE RANCH

BLACK ICE 609 S22993
RAINWATER

EPDS											ULTRASOUND EPDS			INDEXES	
	CED	BW	WWT	YWT	MILK	MCE	MWWT	SC	STAY	AFC	REA	% IMF	RIB FAT	\$T	\$M
EPD	-0	2.4	29	54	11	3	26	0.19	-0.24	-0.67	0.43	0.23	-0.01	97.65	12.96
ACC	0.12	0.24	0.24	0.22	0.09	0.06		0.15	0.09	0.02	0.22	0.24	0.22		

INDIVIDUAL PERFORMANCE RECORDS								
	BW	WW	YW	Scrotal	REA	%IMF	Rib Fat	Rump Fat
Ratio	*		*		*	*	*	*
Contmp	1	1	1		1	1	1	1
Adj. Trait	58	596	842		13.77	4.150	0.32	0.340



CEDAR SPRINGS - OPEN HEIFER

C1179566

ID: 2303 CAMILA
BREEDER: HOLDEN

DOB: 2-22-23
COLOR: RED

WPR'S HEY JACK 1127 C1008605
WALLEN PRAIRIE RANCH

WPR'S CAPONE 1333 C1033266 DNA US400649482 ZHD50K
WALLEN PRAIRIE RANCH U 1/1

2303 C1179566 CAMILA: CEDAR SPRINGS IS OFFERING A LARGE SELECTION OF HEIFERS WITH DEPTH, BONE, LENGTH, GREAT TOP LINES, MUSCLE, IMF AND GREAT NECK EXTENSION. HEIFERS THAT CAN COVER THEIR TRACTS. RECENTLY, LOST SOME IMF OR MUSCLE? COME GET IT BACK! SIRE 1722(BOF). 11 TRAITS AT OR ABOVE PAR. REA 12.71. IMF 2.67. A RED SCURRED, DEEP, CLEAN HEIFER. SHE HAS GOT THE LOOK.

SIRE WPR'S 1722 1722 C1086436 DNA NE02384913
WALLEN PRAIRIE RANCH

WPR'S BOMBSHELL 1042 C997931 DNA US400649473 ZHD50K
WALLEN PRAIRIE RANCH U 1/1

WPR'S 1242 1242 C1020989
WALLEN PRAIRIE RANCH U 1/2

** LOGAN 62M27 C883222 DNA 322220A
THE HOMESTEAD U 1/2 BLD 7960A

953 C983512
BROOKSHIRE U 1/2
** WPR'S THE TOTAL PACKAGE 7595 C954388 DNA US9001055021
L BAR U 1/2

WPR'S VISUAL IMPACT 2102 C1021025 DNA US400175409
WALLEN PRAIRIE RANCH U 1/2

** WPR'S SUPERMODEL 0964 C988254 DNA US4058456
WALLEN PRAIRIE RANCH U 1/1

DAM SOPHIA 17135 C1119765
ROGER AND CINDY HOLDEN

2079 C875120
FOUNDATION BEEFMASTERS

BUSTER 989 989 C993009
BUSTER

376 C898387
BUSTER

EPDS											ULTRASOUND EPDS			INDEXES	
	CED	BW	WWT	YWT	MILK	MCE	MWWT	SC	STAY	AFC	REA	% IMF	RIB FAT	\$T	\$M
EPD	2	1.0	35	61	10	3	27	0.82	4.00	-0.06	0.25	-0.02	-0.04	106.01	20.00
ACC	0.13	0.25	0.25	0.25	0.14	0.07		0.18	0.10	0.04	0.24	0.25	0.24		

INDIVIDUAL PERFORMANCE RECORDS								
	BW	WW	YW	Scrotal	REA	%IMF	Rib Fat	Rump Fat
Ratio	*		*		*	*	*	*
Contmp	1	1	1		1	1	1	1
Adj. Trait	65	565	837		12.71	2.670	0.28	0.430



CEDAR SPRINGS - OPEN HEIFER

C1179564

ID: 2300 ISABELLA
BREEDER: HOLDEN

DOB: 2-18-23
COLOR: DK RED

** CF SUGAR BRITCHES 040 C940465 DNA US400355365
COTTAGE FARM

WPR'S LUCKY 7 1407 C1043902 DNA US400558511
WALLEN PRAIRIE RANCH U 1/2

** LASATER BEEFMASTER 3670 3670 C991677 DNA US400097601
FOUNDATION BEEFMASTERS U 1/1

2300 C1179564 ISABELLA: CEDAR SPRINGS IS OFFERING A LARGE SELECTION OF HEIFERS WITH DEPTH, BONE, LENGTH, GREAT TOP LINES, MUSCLE, IMF AND GREAT NECK EXTENSION. HEIFERS THAT CAN COVER THEIR TRACTS. RECENTLY, LOST SOME IMF OR MUSCLE? COME GET IT BACK! SIRE RYDIN LUCKY. DAM IS A LARIMORE HEIFER FROM BOF. 11 TRAITS ABOVE PAR. REA 12.85. IMF 3.22. THIS DARK RED HEIFER HAS MASS, BONE, DEPTH, AND MUSCLE.

SIRE WPR'S RYDIN LUCKY 1607 C1077132 DNA NE02384920
WALLEN PRAIRIE RANCH U /

RED RYDER 8035 C968245 DNA 123015093145
EMMONS RANCH

WPR'S NO REMORSE 1332 C1033280 DNA US400558596 ZHD50K
WALLEN PRAIRIE RANCH U 1/1

WPR'S NURSE POWERHOUSE 1022 C994123 DNA US400097603
WALLEN PRAIRIE RANCH U 1/2
LYSSY 112/458 112/458 C1027911 DNA US9001075780 ZHD50K
LYSSY & SONS

DEUCE 6308 C1080318 DNA NE01207702
FRENZEL

* FRENZEL 936 936 C992279 DNA AF02927359
FRENZEL

DAM LL MISS DEUCE 139 139 C1142939 DNA NE02114307
LAIRMORE

* DOUBLE L 7008 C941847 DNA 448195A
L BAR

LL MISS DOUBLE L 631 631 C1067083
LAIRMORE

* LL MISS MOJO 917 917 C981698
LAIRMORE

EPDS											ULTRASOUND EPDS			INDEXES	
	CED	BW	WWT	YWT	MILK	MCE	MWWT	SC	STAY	AFC	REA	% IMF	RIB FAT	\$T	\$M
EPD	4	-0.3	32	47	9	3	25	0.67	0.67	-0.70	0.56	0.12	-0.03	83.72	25.40
ACC	0.16	0.25	0.25	0.24	0.11	0.09		0.19	0.09	0.05	0.24	0.25	0.24		

INDIVIDUAL PERFORMANCE RECORDS								
	BW	WW	YW	Scrotal	REA	%IMF	Rib Fat	Rump Fat
Ratio	102.0	105	104.0		101.0	80.0	96.0	119.0
Contmp	3	3	2		2	2	2	2
Adj. Trait	63	605	865		12.85	3.220	0.26	0.340



TJ RAINWATER - OPEN HEIFER - POLLED

C1181509

ID: 23105
BREEDER: RAINWATER

DOB: 4-21-23
COLOR: LT RED

WPR'S HEY JACK 1127 C1008605
WALLEN PRAIRIE RANCH

WPR'S CAPONE 1333 C1033266 DNA US400649482 ZHD50K
WALLEN PRAIRIE RANCH U 1/1

23105 C1181509: CEDAR SPRINGS IS OFFERING A LARGE SELECTION OF HEIFERS WITH DEPTH, BONE, LENGTH, GREAT TOP LINES, MUSCLE, IMF AND GREAT NECK EXTENSION. HEIFERS THAT CAN COVER THEIR TRACTS. RECENTLY, LOST SOME IMF OR MUSCLE? COME GET IT BACK! SIRE 1722(BOF). 10 TRAITS AT OR ABOVE PAR. A POLLED RED HEIFER WITH GOOD NECK EXTENSION, SOR, AND LENGTH.

SIRE WPR'S 1722 1722 C1086436 DNA NE02384913
WALLEN PRAIRIE RANCH

WPR'S BOMBSHELL 1042 C997931 DNA US400649473 ZHD50K
WALLEN PRAIRIE RANCH U 1/1

** LOGAN 62M27 C883222 DNA 322220A
THE HOMESTEAD U 1/2 BLD 7960A

WPR'S 1242 1242 C1020989
WALLEN PRAIRIE RANCH U 1/2

953 C983512
BROOKSHIRE U 1/2
260 C879598 DNA US9000948064
BUSTER

BUSTER 362 362 C1033795
BUSTER U 1/2

BUSTER 955 955 C983289
BUSTER

DAM THE FIRST LADY 1965 C1119577
RAINWATER

3/9 C981312
IMHOFF BEEFMASTERS

RH/1327 C1034575
ROGER AND CINDY HOLDEN

PENNY CR 74 C958503
RAINWATER U 1/2

EPDS											ULTRASOUND EPDS			INDEXES	
	CED	BW	WWT	YWT	MILK	MCE	MWWT	SC	STAY	AFC	REA	% IMF	RIB FAT	\$T	\$M
EPD	2	1.7	43	70	8	3	29	1.11	-0.17	-0.74	0.53	-0.11	-0.04	120.86	22.68
ACC	0.12	0.24	0.24	0.24	0.12	0.06		0.16	0.08	0.03	0.23	0.25	0.23		

INDIVIDUAL PERFORMANCE RECORDS								
	BW	WW	YW	Scrotal	REA	%IMF	Rib Fat	Rump Fat
Ratio	106.0	99						
Contmp	2	2						
Adj. Trait	72	575	792		10.84	3.52		



TJ RAINWATER - OPEN HEIFER - POLLED

C1181508

ID: 2342
BREEDER: RAINWATER

DOB: 3-8-23
COLOR: RED

WPR'S HEY JACK 1127 C1008605
WALLEN PRAIRIE RANCH

WPR'S CAPONE 1333 C1033266 DNA US400649482 ZHD50K
WALLEN PRAIRIE RANCH U 1/1

WPR'S BOMBSHELL 1042 C997931 DNA US400649473 ZHD50K
WALLEN PRAIRIE RANCH U 1/1

C1181508: CEDAR SPRINGS IS OFFERING A LARGE SELECTION OF HEIFERS WITH DEPTH, BONE, LENGTH, GREAT TOP LINES, MUSCLE, IMF AND GREAT NECK EXTENSION. HEIFERS THAT CAN COVER THEIR TRACTS. RECENTLY LOST SOME IMF OR MUSCLE? COME GET IT BACK! SIRE 1722(BOF). 10 TRAITS AT OR ABOVE PAR. RED POLLED HEIFER WITH GOOD TOP LINE, NECK EXTENSION, THICKNESS AND BONE.

SIRE WPR'S 1722 1722 C1086436 DNA NE02384913
WALLEN PRAIRIE RANCH

WPR'S 1242 1242 C1020989
WALLEN PRAIRIE RANCH U 1/2

** LOGAN 62M27 C883222 DNA 322220A
THE HOMESTEAD U 1/2 BLD 7960A

953 C983512
BROOKSHIRE U 1/2
260 C879598 DNA US9000948064
BUSTER

BUSTER 362 362 C1033795
BUSTER U 1/2

BUSTER 955 955 C983289
BUSTER

DAM DADDY'S GIRL 18277 C1119775
ROGER AND CINDY HOLDEN

RH1259 C1047647
ROGER AND CINDY HOLDEN U 2/2

9451 C990439
DAVIS DOUBLE D RANCH

** POLLED IMAGE 04 C818939
RAINWATER U 2/1

EPDS											ULTRASOUND EPDS			INDEXES	
	CED	BW	WWT	YWT	MILK	MCE	MWWT	SC	STAY	AFC	REA	% IMF	RIB FAT	\$T	\$M
EPD	3	0.7	33	54	9	3	26	0.82	0.52	-0.73	0.51	-0.15	-0.04	92.41	21.36
ACC	0.12	0.25	0.25	0.24	0.13	0.07		0.16	0.08	0.04	0.24	0.25	0.24		

INDIVIDUAL PERFORMANCE RECORDS								
	BW	WW	YW	Scrotal	REA	%IMF	Rib Fat	Rump Fat
Ratio	94.0	101						
Contmp	2	2						
Adj. Trait	81	588	774		9.78	2.50		



MYERS AA BEEFMASTERS - BRED HEIFER - POLLED

C1180483

ID: 2202
BREEDER: MYERS
SAFE: WPR'S BRINGING SEXY BACK
C1167871

DOB: 5-3-22
COLOR: LT RED

** WPR'S THE TOTAL PACKAGE 7595 C954388 DNA US9001055021
L BAR U 1/2

WPR'S CHICK MAGNET 1427 C1043912 DNA 41817021828
GREG LEMKE U 1/2

** 033 C940453 DNA US4056844
COTTAGE FARM U 1/2

WE'RE REALLY EXCITED TO ABOUT THIS HEIFER! JNM 2202 IS POLLED, BUILT RIGHT, AND HAS THE PERFECT COMBINATION OF MUSCLE AND FEMININITY. TO TOP IT OFF, SHE'S BRED SAFE TO THE OUTSTANDING WPR'S BRINGING SEXY BACK.

SIRE WPR'S POLLED LEGACY 1753 C1086395 DNA 41817023350
WALLEN PRAIRIE RANCH

WPR'S PRIMETIME 2172 C1021784 DNA US400175408
WALLEN PRAIRIE RANCH U 1/2

* WPR'S HERE'S THE BEEF 1554 C1058624 DNA US400649517
WALLEN PRAIRIE RANCH U 1/1

** WPR'S MISS PRISS 0907 C984766
WALLEN PRAIRIE RANCH U 1/1
WPR'S 1352 1352 C1033245 DNA US9001329366 ZHD50K
WALLEN PRAIRIE RANCH U 1/2

WPR'S CHESTER 1512 C1058645
WALLEN PRAIRIE RANCH

WPR'S 1331 1331 C1033279
WALLEN PRAIRIE RANCH U 1/1

DAM AA'S MIRANDA 1702 C1102402
MYERS AA BEEFMASTERS

WPR'S 1517 1517 C1058672
WALLEN PRAIRIE RANCH

KING PIN BF950 C992569 DNA US40002605
BAILEY FARM U 1/2

WPR'S SHOWTIME 1238 C1020987 DNA US400175404
WALLEN PRAIRIE RANCH U 1/1

EPDS											ULTRASOUND EPDS			INDEXES	
	CED	BW	WWT	YWT	MILK	MCE	MWWT	SC	STAY	AFC	REA	% IMF	RIB FAT	\$T	\$M
EPD	2.59	0.4	51	67	7	2.98	32.668	0.84	0.93	-0.31	0.26	-0.12	-0.033	114.49	37.47
ACC	0.09	0.31	0.00	0.00	0.00	0.03	0.00	0.00	0.04	0.03	0.00	0.00	0.00		

INDIVIDUAL PERFORMANCE RECORDS								
	BW	WW	YW	Scrotal	REA	%IMF	Rib Fat	Rump Fat
Ratio	100.0		*		100.0	100.0	100.0	100.0
Contmp	1	1	1		1	1	1	1
Adj. Trait	63	550	697		9.05	3.220	0.14	0.110



SHOOTING STAR BEEFMASTERS - OPEN HEIFER

C1175753

ID: 4523 BSSB MARA
BREEDER: BASSLER

DOB: 4-13-23
COLOR: RED

WPR'S CHICK MAGNET 1427 C1043912 DNA 41817021828
GREG LEMKE U 1/2

WPR'S REAL DEAL 1724 C1086439 DNA 41817022174
WALLEN PRAIRIE RANCH

BSSB MARA IS SOLID RED & SOGGY, DEEP RIBBED, AND BROODY. SHE WILL MAKE A COW THAT WILL PUT MEAT ON THE TABLE. ADJ 940LB YW 14.43 REA AND AN IMF OF 6.63. ANOTHER AMAZING "PERFORMANCE" BY WPR'S JUSTIFIED DNA AF04701848 PV

SIRE WPR'S JUSTIFIED 1950 C1121778 DNA AF04273498
WALLEN PRAIRIE RANCH

WPR'S 1324 1324 C1033275 DNA 41817021843
WALLEN PRAIRIE RANCH U 1/2

WPR'S CHICK MAGNET 1427 C1043912 DNA 41817021828
GREG LEMKE U 1/2

WPR'S SPICY CHICK 1618 C1077169
WALLEN PRAIRIE RANCH

WPR'S SPICY LOLA 1304 C1033271 DNA US400201884
WALLEN PRAIRIE RANCH U 1/2
VINSON 021 021 C1000256
FIVE V BEEFMASTERS

3481 C1032430
HENNEGINS

481 C917527
BUSTER

DAM 12/16 C1073067 DNA AF04273503
IMHOFF BEEFMASTERS

** LANDMARK 7006 C327091
CEDAR CREST FARMS U / BLD 2990D

25-3 C876395
CHASTAIN FARMS

0117/9 C794101
FIDDLER'S U 1/3 BLD 8212A

EPDS											ULTRASOUND EPDS			INDEXES	
	CED	BW	WWT	YWT	MILK	MCE	MWWT	SC	STAY	AFC	REA	% IMF	RIB FAT	\$T	\$M
EPD	-0.02	1.7	43	53	12	1.77	33.6925	0.71	1.49	-0.11	0.14	0.03	-0.029	93.09	37.26
ACC	0.15	0.42	0.00	0.00	0.00	0.03	0.00	0.00	0.03	0.03	0.00	0.00	0.00		

INDIVIDUAL PERFORMANCE RECORDS								
	BW	WW	YW	Scrotal	REA	%IMF	Rib Fat	Rump Fat
Ratio	89.3	112	103.0		106.0	129.0	156.0	83.0
Contmp	6	5	5		5	5	5	5
Adj. Trait	84	660	940		14.34	6.630	0.77	0.310



SHOOTING STAR BEEFMASTERS - OPEN HEIFER

C1175755

ID: 4123 BSSB KATHERINE
BREEDER: BASSLER

DOB: 3-23-23
COLOR: DK RED

WPR'S CHICK MAGNET 1427 C1043912 DNA 41817021828
GREG LEMKE U 1/2

WPR'S REAL DEAL 1724 C1086439 DNA 41817022174
WALLEN PRAIRIE RANCH

BSSB KATHERINE IS A DEEP, DARK RED BEAUTY WITH THE STYLE AND GRACE TO COMPLEMENT HER GROWTH AND PERFORMANCE. Sired by WPR'S JUSTIFIED, SHE HAS THE NUMBERS WE HAVE COME TO EXPECT. ADJ 950 YW, 12.54 REA, 3.7 IMF. DNA AF 05372055 PV.

SIRE WPR'S JUSTIFIED 1950 C1121778 DNA AF04273498
WALLEN PRAIRIE RANCH

WPR'S 1324 1324 C1033275 DNA 41817021843
WALLEN PRAIRIE RANCH U 1/2

WPR'S CHICK MAGNET 1427 C1043912 DNA 41817021828
GREG LEMKE U 1/2

WPR'S SPICY CHICK 1618 C1077169
WALLEN PRAIRIE RANCH

WPR'S SPICY LOLA 1304 C1033271 DNA US400201884
WALLEN PRAIRIE RANCH U 1/2
WPR'S CAPONE 1333 C1033266 DNA US400649482 ZHD50K
WALLEN PRAIRIE RANCH U 1/1

WPR'S 1722 1722 C1086436 DNA NE02384913
WALLEN PRAIRIE RANCH

WPR'S 1242 1242 C1020989
WALLEN PRAIRIE RANCH U 1/2

DAM VRHOLDEN MY LOVE 20131 C1134298 DNA AF04273505
ROGER AND CINDY HOLDEN

WPR'S 1385 1385 C1034350
WALLEN PRAIRIE RANCH U 1/2

RISING SUN R1628 C1075755
ROGER AND CINDY HOLDEN

01 C995881
CIRCLE Y FARM

EPDS											ULTRASOUND EPDS			INDEXES	
	CED	BW	WWT	YWT	MILK	MCE	MWWT	SC	STAY	AFC	REA	% IMF	RIB FAT	\$T	\$M
EPD	0.91	1.6	39	59	7	3.02	26.7005	0.78	1.71	-0.22	0.18	-0.10	-0.040	101.78	23.50
ACC	0.16	0.44	0.00	0.00	0.00	0.03	0.00	0.00	0.04	0.03	0.00	0.00	0.00		

INDIVIDUAL PERFORMANCE RECORDS								
	BW	WW	YW	Scrotal	REA	%IMF	Rib Fat	Rump Fat
Ratio	97.4	99	104.0		93.0	72.0	71.0	139.0
Contmp	6	5	5		5	5	5	5
Adj. Trait	77	583	950		12.54	3.700	0.35	0.520



JNA BEEFMASTERS - OPEN HEIFER - SCURS

C1181368

ID: 041 CELESTE
BREEDER: JNA

DOB: 5-30-23
COLOR: DUN

WPR'S CHICK MAGNET 1427 C1043912 DNA 41817021828
GREG LEMKE U 1/2

WPR'S TOP TIER 1729 C1086388 DNA 41817023345
WALLEN PRAIRIE RANCH

CELESTE IS ANOTHER AMAZING FEMALE. LOOK AT THE
POWER THIS FEMALE HAS. SHE IS SUPER EASY GOING

WITH PLENTY OF BONE AND LOOK. SHE WILL HAVE SCAN SIRE WPR TOP GUNNER 2057 C1138608 DNA 41322055137
DATA AT SALE DATE. DNA 9222006754 PV. WALLEN PRAIRIE RANCH

* WPR'S HERE'S THE BEEF 1554 C1058624 DNA US400649517
WALLEN PRAIRIE RANCH U 1/1

CF DR. LOVE 414 C995941 DNA MMD0192985
COTTAGE FARM

WPR'S CARMEN'S DYNASTY 1538 C1058676
WALLEN PRAIRIE RANCH U 1/2

* WPR'S CARMEN 1101 C1005138 DNA US400201891
WALLEN PRAIRIE RANCH U 1/1
** WPR'S THE TOTAL PACKAGE 7595 C954388 DNA US9001055021
L BAR U 1/2

WPR'S DESTINATION 1166 C1008612 DNA NE02384918
WALLEN PRAIRIE RANCH U 1/2

** LASATER BEEFMASTER 3670 3670 C891677 DNA US400097601
FOUNDATION BEEFMASTERS U 1/1

DAM VRHOLDEN AZALEA 2133 C1149193 DNA 9222006719
ROGER AND CINDY HOLDEN

CUSTOM-MADE CS 730 C953478
ROGER AND CINDY HOLDEN U /

02 C995882
CIRCLE Y FARM

6-2 C942085
CIRCLE Y FARM

EPDS											ULTRASOUND EPDS			INDEXES	
	CED	BW	WWT	YWT	MILK	MCE	MWWT	SC	STAY	AFC	REA	% IMF	RIB FAT	\$T	\$M
EPD	2.94	-0.1	44	56	7	3.54	29.3565	0.91	1.60	-0.14	0.20	-0.02	-0.027	97.82	34.83
ACC	0.16	0.45	0.00	0.00	0.00	0.03	0.00	0.00	0.05	0.03	0.00	0.00	0.00		

INDIVIDUAL PERFORMANCE RECORDS

	BW	WW	YW	Scrotal	REA	%IMF	Rib Fat	Rump Fat
Ratio	93.6	102						
Contmp	13	7						
Adj. Trait	72	604						



JNA BEEFMASTERS - OPEN HEIFER

C1181360

ID: 036 DARK EXPRESSO
BREEDER: JNA

DOB: 5-2-23
COLOR: BLACK SF

WPR'S CHICK MAGNET 1427 C1043912 DNA 41817021828
GREG LEMKE U 1/2

WPR'S TOP TIER 1729 C1086388 DNA 41817023345
WALLEN PRAIRIE RANCH

THIS FEMALE HAS LOTS OF POWER. HER SIRE IS WPR

JESSE JAMES THAT WAS AN ABSOLUTELY POWER BULL. SHE WILL BE A GREAT ADDITION TO ANYONES' PROGRAM. DNA 9222006751 SV. SIRE WPR JESSE JAMES 2024 C1138606 DNA 31815033941
WALLEN PRAIRIE RANCH

* WPR'S HERE'S THE BEEF 1554 C1058624 DNA US400649517
WALLEN PRAIRIE RANCH U 1/1

WPR'S TOTALLY JACKED UP 1448 C1043943 DNA US400201801 ZHD50K
WALLEN PRAIRIE RANCH

* WPR'S SHE'S DREAMY 1636 C1077135 DNA 102120011615
WALLEN PRAIRIE RANCH

* WPR'S SWEET DREAMS 1406 C1045140
WALLEN PRAIRIE RANCH U 1/2

** WPR'S THE TOTAL PACKAGE 7595 C954388 DNA US9001055021
L BAR U 1/2

WPR'S PRIMETIME 2172 C1021784 DNA US400175408
WALLEN PRAIRIE RANCH U 1/2

** WPR'S MAXXINE 0806 C970669
WALLEN PRAIRIE RANCH U 1/2

DAM WPR'S MONA LISA 1716 C1086435
WALLEN PRAIRIE RANCH

** VISION 905 905/7 C955655 DNA 42916249966
THE HOMESTEAD U 1/2

WPR'S 1218 1218 C1020985
WALLEN PRAIRIE RANCH U 1/1

** WPR'S DOROTHY 0949 C984758 DNA US400201890
WALLEN PRAIRIE RANCH U 1/1

EPDS											ULTRASOUND EPDS			INDEXES	
	CED	BW	WWT	YWT	MILK	MCE	MWWT	SC	STAY	AFC	REA	% IMF	RIB FAT	\$T	\$M
EPD	3.04	1.1	50	82	8	3.21	33.5195	1.47	0.83	0.35	0.63	-0.01	-0.036	142.26	28.17
ACC	0.16	0.45	0.00	0.00	0.00	0.04	0.00	0.00	0.05	0.04	0.00	0.00	0.00		

INDIVIDUAL PERFORMANCE RECORDS

	BW	WW	YW	Scrotal	REA	%IMF	Rib Fat	Rump Fat
Ratio	97.7	90	98.0		95.0	74.0	63.0	121.0
Contmp	13	7	6		6	6	6	6
Adj. Trait	69	536	909		12.08	3.330	0.21	0.300



JNA BEEFMASTERS - OPEN HEIFER - SCURS

C1181359

ID: 034 EMERY
BREEDER: JNA

DOB: 4-22-23
COLOR: BLACK

WPR'S CHICK MAGNET 1427 C1043912 DNA 41817021828
GREG LEMKE U 1/2

WPR'S TOP TIER 1729 C1086388 DNA 41817023345
WALLEN PRAIRIE RANCH

EMERY IS A BEAUTIFUL BLACK HEIFER THAT JUST HAS IT ALL. SHE HAS A 6.56 IMF WITH HARDLY ANY RUMP FAT. SHE ALSO HAS A 13.46 REA AND A 893LB YW MAKING HER RIBEYE PER HUNDRED WEIGHT 1.51. THIS FEMALE WILL HELP ANYONES PROGRAM. TAKE HER AND MAKE HER YOUR NEXT DONOR. DNA 9222006756 SV.

SIRE WPR TOP GUNNER 2057 C1138608 DNA 41322055137
WALLEN PRAIRIE RANCH

* WPR'S HERE'S THE BEEF 1554 C1058624 DNA US400649517
WALLEN PRAIRIE RANCH U 1/1

CF DR. LOVE 414 C995941 DNA MMD0192985
COTTAGE FARM

WPR'S CARMEN'S DYNASTY 1538 C1058676
WALLEN PRAIRIE RANCH U 1/2

* WPR'S CARMEN 1101 C1005138 DNA US400201891
WALLEN PRAIRIE RANCH U 1/1

** LOGAN 62M27 C883222 DNA 322220A
THE HOMESTEAD U 1/2 BLD 7960A

CAVE SPRINGS LOGANATOR 314 C1047996 DNA US9001930325 ZHD50K
WALLEN PRAIRIE RANCH

** WPR'S SUPERMODEL 0964 C988254 DNA US4058456
WALLEN PRAIRIE RANCH U 1/1

DAM CAVE SPRINGS LUCY 1617 C1096295
CAVE SPRINGS BEEFMASTERS

WPR'S 2118 2118 C1021028 DNA US400548655 ZHD50K
WALLEN PRAIRIE RANCH

SMUDGETTE 914 C1050465
CAVE SPRINGS BEEFMASTERS

13-11 C1010664
CHASTAIN FARMS

EPDS											ULTRASOUND EPDS			INDEXES	
	CED	BW	WWT	YWT	MILK	MCE	MWWT	SC	STAY	AFC	REA	% IMF	RIB FAT	\$T	\$M
EPD	4.31	-0.4	36	50	7	3.69	25.2555	0.84	0.69	-0.25	0.15	0.04	-0.026	88.00	28.20
ACC	0.16	0.45	0.00	0.00	0.00	0.03	0.00	0.00	0.03	0.03	0.00	0.00	0.00		

INDIVIDUAL PERFORMANCE RECORDS								
	BW	WW	YW	Scrotal	REA	%IMF	Rib Fat	Rump Fat
Ratio	96.3	92	96.0		106.0	145.0	113.0	60.0
Contmp	13	7	6		6	6	6	6
Adj. Trait	70	545	893		13.46	6.560	0.38	0.150



JNA BEEFMASTERS - OPEN HEIFER - SCURS

C1181358

ID: 032 GONE AND DUNN IT
BREEDER: JNA

DOB: 4-18-23
COLOR: DUN

WPR'S CHICK MAGNET 1427 C1043912 DNA 41817021828
GREG LEMKE U 1/2

WPR'S TOP TIER 1729 C1086388 DNA 41817023345
WALLEN PRAIRIE RANCH

THIS GIRL'S NAME SAYS IT ALL. SHE IS A COMPLETE POWERHOUSE. SHE HAS THE LOOK AND NUMBERS. 66LB BW, 697WW, 1031 YW, WITH A 13.71 REA AND A 4.82 IMF. DON'T MISS OUT ON THIS AMAZING DONOR PROSPECT. DNA 9222006753 PV.

SIRE WPR TOP GUNNER 2057 C1138608 DNA 41322055137
WALLEN PRAIRIE RANCH

* WPR'S HERE'S THE BEEF 1554 C1058624 DNA US400649517
WALLEN PRAIRIE RANCH U 1/1

CF DR. LOVE 414 C995941 DNA MMD0192985
COTTAGE FARM

WPR'S CARMEN'S DYNASTY 1538 C1058676
WALLEN PRAIRIE RANCH U 1/2

* WPR'S CARMEN 1101 C1005138 DNA US400201891
WALLEN PRAIRIE RANCH U 1/1

4203 C1053291 DNA US400462011 ZHD50K
FRENZEL

CG 3418 3418 C1106503 DNA NE00459695
CHERRY GLEN RANCH

CG2513 2513 C1032973 DNA US400174803
CHERRY GLEN RANCH

DAM GRB T5 74-8 T5 C1147687 DNA 9222006723
GRAND RIVER

** WPR'S THE TOTAL PACKAGE 7595 C954388 DNA US9001055021
L BAR U 1/2

8-88 GY8 C1043881
GRAND RIVER

88-53 Y88 C1020504
GRAND RIVER

EPDS											ULTRASOUND EPDS			INDEXES	
	CED	BW	WWT	YWT	MILK	MCE	MWWT	SC	STAY	AFC	REA	% IMF	RIB FAT	\$T	\$M
EPD	4.70	-0.5	56	65	9	3.49	37.1665	1.15	2.22	-0.49	0.35	-0.14	-0.029	111.85	49.52
ACC	0.15	0.41	0.00	0.00	0.00	0.02	0.00	0.00	0.03	0.02	0.00	0.00	0.00		

INDIVIDUAL PERFORMANCE RECORDS								
	BW	WW	YW	Scrotal	REA	%IMF	Rib Fat	Rump Fat
Ratio	100.6	118	111.0		108.0	106.0	128.0	177.0
Contmp	13	7	6		6	6	6	6
Adj. Trait	67	697	1031		13.71	4.820	0.43	0.440



JNA BEEFMASTERS - OPEN HEIFER - SCURS

C1181357

ID: 030 PENNY
BREEDER: JNA

DOB: 4-10-23
COLOR: DK RED

WPR'S CHICK MAGNET 1427 C1043912 DNA 41817021828
GREG LEMKE U 1/2

WPR'S TOP TIER 1729 C1086388 DNA 41817023345
WALLEN PRAIRIE RANCH

PENNY IS A BEAUTIFUL DARK RED FEMALE THAT HAS HAD PLENTY OF GROWTH. SHE IS A VERY SWEET CALM FEMALE WHO SCANNED A 12.43 REA AND A 3.39 IMF WITH VERY LITTLE FAT, SHE STARTED AT 67LB BW ALL THE WAY TO 928LB YW. SHE IS SURE TO HELP ANYONES' PROGRAM. DNA 9222006757 PV.

SIRE WPR TOP GUNNER 2057 C1138608 DNA 41322055137
WALLEN PRAIRIE RANCH

* WPR'S HERE'S THE BEEF 1554 C1058624 DNA US400649517
WALLEN PRAIRIE RANCH U 1/1

CF DR. LOVE 414 C995941 DNA MMD0192985
COTTAGE FARM

WPR'S CARMEN'S DYNASTY 1538 C1058676
WALLEN PRAIRIE RANCH U 1/2

* WPR'S CARMEN 1101 C1005138 DNA US400201891
WALLEN PRAIRIE RANCH U 1/1
5314 C1066384 DNA 42816168101
FRENZEL

Z 7252 Z 7252 C1093218
J Z J

FMC 2252 2252 C1021578
F & M CATTLE CO.

DAM ST CLAIR 0791DK 0791DK C1133834
ST. CLAIR

ST. CLAIR'S SMOKIN GUN 4112 C1041593
ST. CLAIR

ST CLAIRS C 7530 7530 C1084941
ST. CLAIR

LASATER 2530 2530 C1035251
FOUNDATION BEEFMASTERS

EPDS											ULTRASOUND EPDS			INDEXES	
	CED	BW	WWT	YWT	MILK	MCE	MWWT	SC	STAY	AFC	REA	% IMF	RIB FAT	\$T	\$M
EPD	3.68	-0.2	44	60	9	2.96	30.5515	1.02	0.46	-0.55	0.32	-0.03	-0.027	104.37	34.06
ACC	0.16	0.45	0.00	0.00	0.00	0.03	0.00	0.00	0.03	0.03	0.00	0.00	0.00		

INDIVIDUAL PERFORMANCE RECORDS								
	BW	WW	YW	Scrotal	REA	%IMF	Rib Fat	Rump Fat
Ratio	99.1	97	100.0		98.0	75.0	99.0	68.0
Contmp	13	7	6		6	6	6	6
Adj. Trait	68	575	928		12.43	3.390	0.33	0.170



JNA BEEFMASTERS - OPEN HEIFER

C1176815

ID: 020 LEADING LADY
BREEDER: JNA
SAFE: 7 MONTH BRED BY SALE
C1138608 TOP GUNNER

DOB: 9-8-22
COLOR: RED

WPR'S CHICK MAGNET 1427 C1043912 DNA 41817021828
GREG LEMKE U 1/2

WPR'S POLLED LEGACY 1753 C1086395 DNA 41817023350
WALLEN PRAIRIE RANCH

LOOK AT THIS THICK POWERFUL FEMALE. SHE IS OUT WW OF WPR POLLED LEADING EDGE. SHE HAS BONE, GUTS, AND POWER WITH HUGE NUMBERS 189\$T, 54\$M, 1025 YW. SHE'S ALSO BRED TO OUR HEIFER FRIENDLY BULL WPR TOP GUNNER. GUNNER IS ALSO A TRAIT LEADER IN SEVERAL CATEGORIES. SHOULD BE AN AWESOME CROSS. DNA 62521025339 PV.

SIRE WPR POLLED LEADING EDGE 2046 C1138618 DNA 102120011625
WALLEN PRAIRIE RANCH

* WPR'S HERE'S THE BEEF 1554 C1058624 DNA US400649517
WALLEN PRAIRIE RANCH U 1/1

SURGEON 1354/6 C943258 DNA 392295A
CHANNAROCK FARM U /

** WPR'S MISS PRISS 0907 C984766
WALLEN PRAIRIE RANCH U 1/1

* WPR'S KATHLEEN 0722 C957706
WALLEN U 1/1

WPR'S CHICK MAGNET 1427 C1043912 DNA 41817021828
GREG LEMKE U 1/2

WPR'S POLLED LEGACY 1753 C1086395 DNA 41817023350
WALLEN PRAIRIE RANCH

* WPR'S HERE'S THE BEEF 1554 C1058624 DNA US400649517
WALLEN PRAIRIE RANCH U 1/1

DAM WPR SNAZZY 2028 C1135975 DNA 102120011649
WALLEN PRAIRIE RANCH

WPR'S ATLAS 1531 C1058632 DNA US400558600 ZHD50K
WALLEN PRAIRIE RANCH U 1/2

WPR'S FANCY NANCY 1801 C1101683
WALLEN PRAIRIE RANCH

* WPR'S EPIC 1560 C1058647 DNA US400649519 ZHD50K
WALLEN PRAIRIE RANCH U 1/2

EPDS											ULTRASOUND EPDS			INDEXES	
	CED	BW	WWT	YWT	MILK	MCE	MWWT	SC	STAY	AFC	REA	% IMF	RIB FAT	\$T	\$M
EPD	1.39	1.8	81	109	9	3.35	48.94	1.95	2.25	-0.12	0.88	-0.04	-0.031	189.15	54.15
ACC	0.16	0.43	0.39	0.32	0.09	0.02	0.19	0.21	0.04	0.02	0.00	0.00	0.00		

INDIVIDUAL PERFORMANCE RECORDS								
	BW	WW	YW	Scrotal	REA	%IMF	Rib Fat	Rump Fat
Ratio	96.0	112	113.0		102.0	100.0	98.0	90.0
Contmp	2	2	2		2	2	2	2
Adj. Trait	68	694	1025		11.89	3.330	0.23	0.330



JNA BEEFMASTERS - BRED HEIFER

C1157984

ID:2233 JEWEL LEGACY DOB: 5-14-22
 BREEDER:WPR COLOR: DK RED
 SAFE:7 MONTH BRED BY SALE
 C1138608 TOP GUNNER

** WPR'S THE TOTAL PACKAGE 7595 C954388 DNA US9001055021
 L BAR U 1/2
 ** 033 C940453 DNA US4056844
 COTTAGE FARM U 1/2

JEWEL HAS A GREAT LOOK WITH REALLY GOOD GROWTH. HER MAMA HAS BEEN DOING A GREAT JOB FOR US AND WITH POLLED LEGACY AS HER SIRE YOU CAN IMAGINE THE PROGENY FROM THIS GIRL. SHE IS BRED TO WPR TOP GUNNER AND WILL BE ABOUT 7½ - 8 MONTHS BRED BY SALE TIME. DNA 62521012502 SV.

SIRE WPR'S POLLED LEGACY 1753 C1086395 DNA 41817023350
 WALLEEN PRAIRIE RANCH

WPR'S CHICK MAGNET 1427 C1043912 DNA 41817021828
 GREG LEMKE U 1/2

WPR'S PRIMETIME 2172 C1021784 DNA US400175408
 WALLEEN PRAIRIE RANCH U 1/2

* WPR'S HERE'S THE BEEF 1554 C1058624 DNA US400649517
 WALLEEN PRAIRIE RANCH U 1/1

** WPR'S MISS PRISS 0907 C984766
 WALLEEN PRAIRIE RANCH U 1/1
CF ADRENALINE 170 C965778 DNA US3000940
 COTTAGE FARM

WPR'S KRYPTONITE 1208 C1021003 DNA US400175410
 WALLEEN PRAIRIE RANCH U 1/2

** WPR'S 0914 0914 C988252 DNA US4057645
 WALLEEN PRAIRIE RANCH U 1/1

DAM WPR'S RUBY 1574 C1062740
 WALLEEN PRAIRIE RANCH

SEMO DEUCE 14/4 C899064
 BEEFOR

DEUCE'S DREAM 7-18 C952797
 ZELLER U 1/2

114/1 C875940
 K & L FARMS

EPDS											ULTRASOUND EPDS			INDEXES	
	CED	BW	WWT	YWT	MILK	MCE	MWWT	SC	STAY	AFC	REA	% IMF	RIB FAT	\$T	\$M
EPD	2.64	1.0	52	73	10	3.62	36.176	0.92	1.12	0.03	0.40	-0.06	-0.025	126.04	36.67
ACC	0.32	0.53	0.43	0.41	0.17	0.18	0.26	0.35	0.17	0.18	0.36	0.39	0.34		

INDIVIDUAL PERFORMANCE RECORDS								
	BW	WW	YW	Scrotal	REA	%IMF	Rib Fat	Rump Fat
Ratio	92.0		*		*	*	*	*
Contmp	37	1	1		1	1	1	1
Adj. Trait	70	601	913		10.96	3.400	0.46	0.520



TWO LANES FARM - POLLED

C1179550

ID:2303 RED BONNIE DOB: 4-19-23
 BREEDER:MAIS COLOR: DK RED

WPR'S HEY JACK 1127 C1008605
 WALLEEN PRAIRIE RANCH

C1179550 TLF'S RED BONNIE. A DARK RED POLLED HEIFER WITH ALL THE CORRECT LINES. TOP SIDE GOES BACK TO THE GREAT WPR CAPONE BULL. BOTTOM GOES BACK TO PAINTED TIGER AND INFINITY. THIS HEIFER HAS 12 EPD'S ABOVE AVERAGE AND SCANNED A 3.79 ADJ IMF. SHE WILL MAKE A GREAT ADDITION TO YOUR HERD. WE HOPE TO SEE YOU AT THE SALE!

SIRE WPR 2082 2082 C1138612
 WALLEEN PRAIRIE RANCH

WPR'S CAPONE 1333 C1033266 DNA US400649482 ZHD50K
 WALLEEN PRAIRIE RANCH U 1/1

WPR'S BOMBSHELL 1042 C997931 DNA US400649473 ZHD50K
 WALLEEN PRAIRIE RANCH U 1/1

WPR'S 0603 0603 C940061
 WALLEEN PRAIRIE RANCH

* WPR'S 1129 FOUNDATION 1129 C1008877 DNA 102120011690
 WALLEEN PRAIRIE RANCH U 1/1

** 4385 FOUNDATION 4385 C916327
 FOUNDATION BEEFMASTERS U 2/1
1001 C1005162 DNA US9001041235
 SOUTHERN

DAM SRB FRIDAY EVA 77 C1112844
 SUNRISE BEEFMASTERS

FLYP TIGER'S SUGAR BOY 2/14 C1041795
 WINDY HILLS

SOUL SUGAR 2012 C1013752
 WINDY HILLS

RED DAWN SUNRISE 5 C1009290
 YAWEH'S RANCH

CREEK CHIEF P20 C973698
 GORMAN & SANDRA SMITH U /

SANDRA DEE 616 C933131
 GRISHAM'S J. R.

EPDS											ULTRASOUND EPDS			INDEXES	
	CED	BW	WWT	YWT	MILK	MCE	MWWT	SC	STAY	AFC	REA	% IMF	RIB FAT	\$T	\$M
EPD	4.56	-0.0	26	57	11	3.74	23.837	0.75	-0.52	-0.99	0.27	0.03	-0.028	100.17	11.39
ACC	0.00	0.00	0.00	0.00	0.00	0.00	0.00	0.00	0.00	0.00	0.00	0.00	0.00		

INDIVIDUAL PERFORMANCE RECORDS								
	BW	WW	YW	Scrotal	REA	%IMF	Rib Fat	Rump Fat
Ratio	105.1	84	85.0		70.0	102.0	89.0	111.0
Contmp	2	2	2		2	2	2	2
Adj. Trait	69	512	767		8.46	3.790	0.17	0.200



HUSTLIN C' CATTLE CO - OPEN HEIFER - POLLED

C1177660

ID: 2219 CONFETTI
BREEDER: CRAWFORD

DOB: 12-31-22
COLOR: RED WUL

WPR'S CHICK MAGNET 1427 C1043912 DNA 41817021828
GREG LEMKE U 1/2

WPR'S GET-YA-SOME 1778 C1087615 DNA US400558599
WALLEN PRAIRIE RANCH

HCCC CONFETTI IS A BEAUTIFUL, DARK RED HEIFER OUT OF ONE OF OUR FAVORITE COWS, WHO HAS EXCELLENT MATERNAL CHARACTERISTICS AND ALWAYS OUT PRODUCES HERSELF. CONFETTI HAS DEPTH, BEAUTY AND A LAID BACK PERSONALITY. SHE HAS BEEN LEFT OPEN TO BE BRED YOUR WAY. QUESTIONS CALL/TEXT 785-331-6466

SIRE WPR THUNDER 2099 C1138628
WALLEN PRAIRIE RANCH

* WPR'S HERE'S THE BEEF 1554 C1058624 DNA US400649517
WALLEN PRAIRIE RANCH U 1/1

** LOGAN 62M27 C883222 DNA 322220A
THE HOMESTEAD U 1/2 BLD 7960A

WPR'S 1242 1242 C1020989
WALLEN PRAIRIE RANCH U 1/2

953 C983512
BROOKSHIRE U 1/2
678 C950685
BUSTER

9451 C990439
DAVIS DOUBLE D RANCH

* DD/7451 C955013
DAVIS DOUBLE D RANCH

DAM TAKE IT TO THE LIMIT R16194 C1081379
ROGER AND CINDY HOLDEN

CUSTOM-MADE CS 730 C953478
ROGER AND CINDY HOLDEN U /

03 C995903
CIRCLE Y FARM

4-4 C958645
CIRCLE Y FARM

EPDS											ULTRASOUND EPDS			INDEXES	
	CED	BW	WWT	YWT	MILK	MCE	MWWT	SC	STAY	AFC	REA	% IMF	RIB FAT	\$T	\$M
EPD	5	-0.2	34	55	6	4	24	0.66	2.22	-0.17	0.18	-0.02	-0.03	94.69	21.05
ACC	0.08	0.21	0.20	0.17	0.11	0.03		0.12	0.05	0.02	0.15	0.16	0.14		

INDIVIDUAL PERFORMANCE RECORDS								
	BW	WW	YW	Scrotal	REA	%IMF	Rib Fat	Rump Fat
Ratio	97.0	*	115.0		102.0	69.0	98.0	*
Contmp	3	1	3		3	3	3	1
Adj. Trait	94		995		8.03	1.960	0.16	



PICKLE CREEK BEEFMASTERS- BRED HEIFER - POLLED

C1175896

ID: 2228 MERCEDES
BREEDER: TEAGUE & CHASTAIN
SAFE: LL MR PD 082 C1136989

DOB: 7-31-22
COLOR: DK RED WUL

WPR'S CHICK MAGNET 1427 C1043912 DNA 41817021828
GREG LEMKE U 1/2

WPR'S TOP TIER 1729 C1086388 DNA 41817023345
WALLEN PRAIRIE RANCH

PCB MERCEDES IS DARK RED, POLLED AND SHE IS LONG. DNA 41322059573 SV. \$T, WW & YW IN TOP 2%.

SIRE WPR'S AMERICAN IDOL 1931 C1121776 DNA 41817021889
WALLEN PRAIRIE RANCH

* WPR'S HERE'S THE BEEF 1554 C1058624 DNA US400649517
WALLEN PRAIRIE RANCH U 1/1

WPR'S CHICK MAGNET 1427 C1043912 DNA 41817021828
GREG LEMKE U 1/2

WPR'S ISABELLA 1702 C1090179 DNA 41817021859
LAYNEE PRATER

WPR'S CARLINA 1533 C1058657 DNA US400649511
WALLEN PRAIRIE RANCH U 1/2
WPR'S CHICK MAGNET 1427 C1043912 DNA 41817021828
GREG LEMKE U 1/2

WPR'S TOP TIER 1729 C1086388 DNA 41817023345
WALLEN PRAIRIE RANCH

* WPR'S HERE'S THE BEEF 1554 C1058624 DNA US400649517
WALLEN PRAIRIE RANCH U 1/1

DAM WPR'S LEXIE 1978 C1121336
WALLEN PRAIRIE RANCH

WPR'S DAMASCUS 1507 C1058660 DNA US400649514 ZHD50K
WALLEN PRAIRIE RANCH U 1/2

WPR'S LIL HOTTIE 1747 C1086393 DNA 62521025703
WALLEN PRAIRIE RANCH

WPR'S HEATWAVE 1509 C1058641 DNA US400649515
WALLEN PRAIRIE RANCH U 1/1

EPDS											ULTRASOUND EPDS			INDEXES	
	CED	BW	WWT	YWT	MILK	MCE	MWWT	SC	STAY	AFC	REA	% IMF	RIB FAT	\$T	\$M
EPD	4.22	-0.1	61	80	7	3.11	37.474	1.21	0.85	-0.65	0.51	0.04	-0.021	138.96	44.31
ACC	0.16	0.44	0.00	0.00	0.00	0.03	0.00	0.00	0.04	0.03	0.00	0.00	0.00		

INDIVIDUAL PERFORMANCE RECORDS								
	BW	WW	YW	Scrotal	REA	%IMF	Rib Fat	Rump Fat
Ratio	105.2	100	104.8		115.0	108.0	126.0	87.0
Contmp	4	4	3		3	3	3	3
Adj. Trait	58	472	617		9.44	3.140	0.18	0.110



4R BEEFMASTERS - BRED HEIFER

C1170744

ID: 23122
 BREEDER: RYALS
 SAFE: WPR ROCKY C1157114

DOB: 2-16-23
 COLOR: RED

WPR'S THE TOTAL PACKAGE 7595 C954388 DNA US9001055021
 L BAR U 1/2
 WPR'S CHICK MAGNET 1427 C1043912 DNA 41817021828
 GREG LEMKE U 1/2

** 033 C940453 DNA US4056844
 COTTAGE FARM U 1/2

THIS HEIFER IS OUT OF WPR MISSOURI BOOTLEGGER, SHE CAME BACK WITH A 5.2 IMF AND A 12.19 RIBEYE AREA. SHE ALSO HAS PLENTY OF GROWTH WITH A WW OF 620LBS AND A YW OF 810 LBS. SHE IS ALSO VERY DOCILE AND WILL ADD VALUE TO YOUR PROGRAM.

SIRE WPR'S MISSOURI BOOTLEGGER 1934 C1121291
 WALLEN PRAIRIE RANCH

1645 C1080896 DNA US400737196
 BAILEY FARM U /

EMS FIRE HOUSE 261 C1023726 DNA US9001082247
 EMMONS RANCH U /

ST CLAIRS 1580 1580 C1054542
 ST. CLAIR

** TIGER TIME 477/9 C985393 DNA US40002603
 COLLIER FARMS U 1/2
 YR'S TOTAL IMPACT 1066 C1000229 DNA US4058464
 WALLEN PRAIRIE RANCH U 1/1

DAM 8261 C1104766 DNA 62521003414
 VALLEY VIEW BEEFMASTERS

RED BULL S80S C954470
 ST. CLAIR

* MULTIPLE SIRE MS

LASATER 261 261 C1035632 DNA NE02969473
 FOUNDATION BEEFMASTERS

LASATER 085 085 C1013033
 FOUNDATION BEEFMASTERS

EPDS											ULTRASOUND EPDS			INDEXES	
	CED	BW	WWT	YWT	MILK	MCE	MWWT	SC	STAY	AFC	REA	% IMF	RIB FAT	\$T	\$M
EPD	5.15	-0.7	31	50	8	2.98	23.7178	0.26	0.92	-0.50	0.51	0.04	-0.015	87.58	20.83
ACC	0.15	0.41	0.00	0.00	0.00	0.03	0.00	0.00	0.04	0.03	0.00	0.00	0.00		

INDIVIDUAL PERFORMANCE RECORDS								
	BW	WW	YW	Scrotal	REA	%IMF	Rib Fat	Rump Fat
Ratio	96.4		*		*	*	*	*
Contmp	6	1	1		1	1	1	1
Adj. Trait	69	620	806		12.19	5.260	0.24	0.430



4R BEEFMASTERS - BRED HEIFER

C1162752

ID: 2214
 BREEDER: RYALS
 SAFE: WPR ROCKY C1157114

DOB: 12-14-22
 COLOR: RED WUL

WPR'S THE TOTAL PACKAGE 7595 C954388 DNA US9001055021
 L BAR U 1/2
 WPR'S CHICK MAGNET 1427 C1043912 DNA 41817021828
 GREG LEMKE U 1/2

** 033 C940453 DNA US4056844
 COTTAGE FARM U 1/2

A BEAUTIFUL HEIFER OUT OF WPR MISSOURI BOOTLEGGER THAT BRINGS IN SOME GREATS ON THE TOP SIDE, SUCH AS WPR CHICK MAGNET AND WPR TOTAL PACKAGE. SHE HAS A TON OF STYLE AND WILL BE A GREAT ADDITION TO YOUR HERD.

SIRE WPR'S MISSOURI BOOTLEGGER 1934 C1121291
 WALLEN PRAIRIE RANCH

1645 C1080896 DNA US400737196
 BAILEY FARM U /

EMS FIRE HOUSE 261 C1023726 DNA US9001082247
 EMMONS RANCH U /

SGT PEPPER SHIEK 187/8 C990179
 HI-LINE RANCH

** TIGER TIME 477/9 C985393 DNA US40002603
 COLLIER FARMS U 1/2
 I'M A PEPPER 114/4 C938818
 HI-LINE RANCH

DAM LITTLE FOXY 253 C1028719
 HI-LINE RANCH

NOVA'S GIRL 21/5 C983570
 HI-LINE RANCH U 1/2

20/7 C739512
 WILMOTH & SONS U 1/2 BLD 7234D

CC FOXY GIRL 32/5 C983567
 HI-LINE RANCH

FOXY APPEAL 7/3 C886351
 HI-LINE RANCH U /

EPDS											ULTRASOUND EPDS			INDEXES	
	CED	BW	WWT	YWT	MILK	MCE	MWWT	SC	STAY	AFC	REA	% IMF	RIB FAT	\$T	\$M
EPD	3.58	0.9	35	54	7	1.93	24.6857	0.08	-2.66	-0.37	0.34	-0.05	-0.021	93.03	19.72
ACC	0.14	0.37	0.00	0.00	0.00	0.04	0.00	0.00	0.05	0.04	0.00	0.00	0.00		

INDIVIDUAL PERFORMANCE RECORDS								
	BW	WW	YW	Scrotal	REA	%IMF	Rib Fat	Rump Fat
Ratio	100.0		*		*	*	*	*
Contmp	1	1	1		1	1	1	1
Adj. Trait	60	615			10.48	2.890	0.19	0.240



CAVE SPRINGS - OPEN HEIFER - POLLED

C1179849

ID: 123
BREEDER: SMITH & CHAMBERS

DOB: 1-24-23
COLOR: RED MUL

WPR'S HEY JACK 1127 C1008605
WALLEN PRAIRIE RANCH

WPR'S CAPONE 1333 C1033266 DNA US400649482 ZHD50K
WALLEN PRAIRIE RANCH U 1/1

EPD'S RANK TOP 15% WW, 20% YW, \$T, 35% \$M.
SPORTING A 12.95 REA AND A 3.48% IMF DARK RED,
POLLED AND CORRECT.

SIRE WPR'S DIRTY HARRY 8111 C1115199
WALLEN PRAIRIE RANCH

WPR'S BOMBSHELL 1042 C997931 DNA US400649473 ZHD50K
WALLEN PRAIRIE RANCH U 1/1

WPR'S KRYPTONITE 1208 C1021003 DNA US400175410
WALLEN PRAIRIE RANCH U 1/2

WPR'S 1497 1497 C1047065
WALLEN PRAIRIE RANCH U 1/2

WPR'S THE WHOLE SHABANG 1222 C1020986 DNA US400175401
WALLEN PRAIRIE RANCH U 1/2
** LOGAN 62M27 C883222 DNA 322220A
THE HOMESTEAD U 1/2 BLD 7960A

CAVE SPRINGS LOGANATOR 314 C1047996 DNA US9001930325 ZHD50K
WALLEN PRAIRIE RANCH

** WPR'S SUPERMODEL 0964 C988254 DNA US4058456
WALLEN PRAIRIE RANCH U 1/1

DAM CAVE SPRINGS MRS.POTTS 818 C1117364
CAVE SPRINGS BEEFMASTERS

BUSTER 822 822 C967339
BUSTER

006 C1001734
BUSTER

BUSTER 868 868 C978234
BUSTER

EPDS											ULTRASOUND EPDS			INDEXES	
	CED	BW	WWT	YWT	MILK	MCE	MWWT	SC	STAY	AFC	REA	% IMF	RIB FAT	\$T	\$M
EPD	1	2.3	38	60	8	4	27	0.83	1.12	-0.17	0.28	0.01	-0.03	104.35	20.83
ACC	0.09	0.23	0.22	0.21	0.11	0.03		0.14	0.05	0.02	0.21	0.23	0.21		

INDIVIDUAL PERFORMANCE RECORDS								
	BW	WW	YW	Scrotal	REA	%IMF	Rib Fat	Rump Fat
Ratio	102.0	*	*		105.0	99.0	91.0	103.0
Contmp	3	1	1		3	3	3	3
Adj. Trait	65				12.95	3.480	0.21	0.350



CAVE SPRINGS - BRED HEIFER

C1179850

ID: 722
BREEDER: SMITH & CHAMBERS
SAFE: CJ'S GAME WINNER
C1165803

DOB: 12-15-22
COLOR: RED MUL

2216 C1027962 DNA NE00462956
FRENZEL

EFF TEXAS RANGER 711 C1086747 DNA NE01771955
EUBANK FAMILY FARMS

TOP 35% MARB EPD. REA 12.17 AND A 3.68% IMF. AI TO
CJ'S GAME WINNER (HOMOZYGOUS POLLED) AND BRED
3MO AT SALE TIME. 722 IS STRAIGHT AND TRUE IN HER
PHENOTYPE.

SIRE WPR 2087 2087 C1138622
WALLEN PRAIRIE RANCH

2139 C978078 DNA NE00462954
RANLY

WPR'S CHICK MAGNET 1427 C1043912 DNA 41817021828
GREG LEMKE U 1/2

WPR'S EMILY 1708 C1086415
WALLEN PRAIRIE RANCH

BF RED TIGER'S JEZABELLE 1430 C1048881 DNA US400487020
BAILEY FARM U 1/3
** LOGAN 62M27 C883222 DNA 322220A
THE HOMESTEAD U 1/2 BLD 7960A

CAVE SPRINGS LOGANATOR 314 C1047996 DNA US9001930325 ZHD50K
WALLEN PRAIRIE RANCH

** WPR'S SUPERMODEL 0964 C988254 DNA US4058456
WALLEN PRAIRIE RANCH U 1/1

DAM CAVE S 1520 1520 C1143325
CAVE SPRINGS BEEFMASTERS

** MAVERICK 17/557 C951166 DNA 31819115773
LYSSY & SONS U 1/2

WPR'S WENDY 1305 C1025325
CHRISTA'S BEEFMASTERS

WPR'S TINKERBELL 1102 C1005139
WALLEN PRAIRIE RANCH U 1/1

	CED	BW	WWT	YWT	MILK	MCE	MWWT	SC	STAY	AFC	REA	% IMF	RIB FAT	\$T	\$M
EPD	4	0.5	24	44	6	3	18	-0.01	1.16	0.15	0.22	0.04	-0.03	77.38	10.19
ACC	0.08	0.20				0.02			0.04	0.02					

INDIVIDUAL PERFORMANCE RECORDS								
	BW	WW	YW	Scrotal	REA	%IMF	Rib Fat	Rump Fat
Ratio	94.0	100	*		96.0	98.0	110.0	88.0
Contmp	3	3	1		3	3	3	3
Adj. Trait	74	742			12.17	3.680	0.19	0.200



APPLICATION FOR MEMBERSHIP
(NAME FRANCHISE & HOLDING BRAND CONTRACT)

Application is hereby made for membership in Beefmaster Breeders United (BBU) in the name of

Registered Account Name/Membership Name: _____

Mandatory Field. (NOTE: Membership Name is permanent; change is limited/restricted .) This is the name that determines your placement in the membership directory and this is used to sort memberships in alphabetical order by last name. This name prints on certificates.

This application is hereby made for a (Check One): **Lifetime** **Active** **Associate** (do not currently own cattle)
 Junior (under the age of 21 years as of January 1)

(Check one) This is a **Corporation** **Partnership** **Firm or Individual**

I (We) hereby make application for the **Prefix Name** : _____ **Mandatory Field** and will apply this Prefix Name, if accepted, to BEEFMASTER cattle of which I am (we are) the breeder and/or first owner. I (We) agree to notify BBU annually, with payment of dues, as to whether I am (we are) still breeding BEEFMASTERS and using this Prefix Name. If I (we) do not so notify BBU, I (we) authorize BBU to discontinue my (our) use of this Prefix Name. (does not apply to Lifetime) A **Unique** name in the system. Many members use their ranch name (A C FARMS). You may choose to use your membership name. Both the Membership Name and Prefix Name will print on the certificates. This can be up to 25 characters long, including spaces and Prefix Name is permanent; change is limited/restricted.

I (We) will use the following Holding Brand: _____ (please sketch)

I (We) hereby authorize the following **Designated Signers:** _____ **Mandatory Field** to exercise all rights and privileges of this membership and, no person other than that named may act for this membership until the BBU Executive Vice President has been notified in writing that another name is being substituted for the above and receipt of notification has been acknowledged in writing. *You (member signing up) will be the primary signer. We recommend at least one other person to be listed. In the case you are not able to conduct business, the secondary signer would be able to. You may list a spouse, children, ranch manager, etc. Any Junior applicant MUST have parents/legal guardians listed as their designated signers .*

I (We) hereby authorize the following **Secondary Signers:** _____
These secondary signers cannot change membership, but can process work.

I (We), if elected to membership, agree to be governed by the By-Laws, Rules and Regulations of Beefmaster Breeders United, as amended from time to time, and hereby acknowledge receipt of the current By-Laws, Rules and Regulations.

I (We) hereby affirm the above and foregoing is true and correct to the best of my (our) knowledge and belief.

Signature and Title of Applicant(s) *Mandatory Field

date

Spouse's First Name (if applicable)

Mailing Address (Box No. or Street) *Mandatory Field

City, State & Zip Code *Mandatory Field

E-Mail Address Mandatory Field

Primary) _____ (Secondary) _____
Area Code/Telephone No. **Mandatory Field**

Ranch Address: _____

JUNIOR Membership Information	
<i>(*Mandatory Fields*)</i>	
*Junior Applicant	Date of Birth _____
Junior Applicant	School Grade : _____
*Names of Parent(s) or Legal Guardian(s):	

The above membership dues are renewable every January and include an annual subscription to *The Beefmaster Cowman*, the official publication of BBU. Note, only one (1) monthly issue of *The Beefmaster Cowman* will be mailed per household. Please allow up to 1-2 weeks for processing new membership sAll **mandatory* fields MUST be filled out and payment received to process the membership application.*

Active & Associate Renewal Dues	
January	\$125

First Time New Member Dues	
Junior	\$60
Associate-no cattle	\$60
Active	\$60

Junior Renewal Dues	
January	\$60

LETS BE SOCIAL



ReproLogix™

REPRODUCTIVE TECHNOLOGIES

American Owned & Operated

SERVICES

- CONVENTIONAL EMBRYO TRANSFER
- IN VITRO FERTILIZATION (IVF)
- BRED RECIPIENT PROGRAM
- DONOR MANAGEMENT
- REVERSE SORT



FIND A
SATELLITE
LOCATION
NEAR YOU

WHY  ADD
WHEN YOU CAN
MULTIPLY?

844.813.2697 | 620.223.1726 | REPROLOGIX.COM

THE LOGICAL CHOICE IN REPRODUCTIVE TECHNOLOGIES



Sales & Service
P. O. Box 304
Franklin, GA 30217
979-229-6563 Cell
threg1990@yahoo.com

US POSTAGE
PAID
PERMIT #40
FIRST CLASS
FRANKLIN
GEORGIA

FIRST CLASS MAIL
DATED MATERIAL