

Grayson County

Community Resource Guide



Our mission is to build and maintain a coalition to reduce barriers, create opportunities, and educate others by engaging community resources.

This guide was produced by GC Thrive

***The information included in this directory is continuously being updated. If you would like to submit an update or correction, please email Brandi Lee at brandi.lee@grayson.kyschools.us*

Connect, Impact, Thrive

Quick Links:

Food Assistance

[Click here!](#)



Healthcare

[Click here!](#)



Parks & Rec

[Click here!](#)



Education

[Click Here!](#)



GRAYSON COUNTY SCHOOLS
#WeAreGCconnected

EVENTS!

[Click Here!](#)



Together, we can make a difference. Join GC Thrive and be part of the solution. Together, we can impact our community in a positive way and create a better life for all community members.



Abuse & Domestic Violence Resources

Organization	Phone	Address	Website-Click the Link!	More info:
Butterfly Farms Inc	855-239-4647	PO Box 230 Leitchfield, KY	butterflyfarmsky.org/	pg. 24
SpringHaven	270-234-6652	422 East Poplar St. Elizabethtown, KY	www.springhaveninc.com	pg. 55
Silverleaf Sexual Trauma Recovery Services	270-234-9236	751 S. Provident Way Elizabethtown, KY	www.silverleaf.org	pg. 54

Addiction/ Drug / Substance Abuse

Organization	Phone	Address	Website	More info:
Al-Anon	270-230-4477	808 Grayson St. Leitchfield, KY	https://kyal-anon.org/	pg. 22
Behavioral Health Group	270-234-8180	2645 Leitchfield Rd. St 104 Elizabethtown, KY	www.bhgrecovery.com	pg.23
Celebrate Recovery	270-259-4019	208 W. Main St. Leitchfield, KY	none	pg. 26
Grayson Co. Drug Court	270-259-7940	500 Carroll Gibson Blvd. Leitchfield, KY	kycourts.gov	pg. 36
Kentucky Christian Recovery	270-516-1601	263 Huntsville Quality Rd Morgantown, KY	kychristianrecovery.com/	pg.45
Owensboro Health Medical Group Addiction Services	270-230-0212	910 Wallace Ave. Leitchfield, KY	owensborohealth.org	pg. 50
Rivendell Behavioral Health Hospital	270-843-1199	1035Porter Pike Bowling Green, KY	rivendellbehavioral.com/	pg. 54

Addiction/ Drug / Substance Abuse Continued

Organization	Phone	Address	Website	More info:
Stepworks Mobile Unit	1-800-712-0903	1207 Woodland Dr Elizabethtown, KY	<u>www.stepworks.com</u>	pg.58
Lincoln Trail Behavioral Health	270-351-9444	3909 S. Wilson Rd.	<u>www.lincolnbehavioral.com</u>	pg.46
reNest	1-844-473-6378	400 Ring Rd. Suite 155 Elizabethtown, Ky	<u>recovered.org</u>	pg. 53
VOA Recovery	502-635-4530	1436 Shelby St. Louisville, KY	<u>www.voamid.org</u>	pg. 59

Aging Resources

Organization	Phone	Address	Website	More info:
Agency on Aging Lincoln Trail Development District	270-737-6082	750 S. Provident Way Elizabethtown, KY	ltadd.org	pg. 45
CARE GUIDE Partners PACE	270-600-2580	109 Buffalo Creek Dr. Elizabethtown, KY	careguidepartners.org	pg. 25
Horizon Home Care	270-231-3433	109 East Main St. Leitchfield, KY	forhorizon.com/homecare	pg. 40
Hosparus Health	1-800-264-0521	105 Dlecks Drive Elizabethtown, Ky 42701	www.hosparushealth.org	pg. 41
Owensboro Health Twin Lakes Geriatric Behavioral Health Unit	270-259-1604	910 Wallace Avenue Leitchfield, KY	owensboro.health.org	pg. 51
Spring View Nursing & Rehab	270-259-4036	718 Goodwin Lane Leitchfield, KY	springviewnr.com/	pg. 55
Twin Lakes Home Health	270-230-0272	2337 Elizabethtown Rd. Leitchfield, KY	www.TwinLakesHomeH ealth	pg. 59

Career & Employment

Organization	Phone	Address	Website	More info:
Grayson County Adult Education	270-259-9038	125 E. White Oak Street Leitchfield, KY	Find us on Facebook: www.facebook.com	pg. 20
Goodwill Opportunity Center	270-506-4950	243 W. Dixie Ave Elizabethtown, KY	goodwillky.org	pg. 31
Hamilton Ryker Placement services	270-259-9640	322 S. Main St Leitchfield, KY	www.hamilton-ryker.com	
KY Career Center	270-216-0608	125 E. White Oak St. Leitchfield, KY	ltcareercenter.org	pg. 43
Team Kentucky Personnel Cabinet	502-564-8030		carrers.ky.gov	
TRIO Educational Opportunity Center	270-706-8469	RCP 110, 600 College Street Rd Elizabethtown, KY	www.elizabethtown.kctcs.edu/admissions	pg. 58

Childcare

Organization	Phone	Address	Website	More info:
Tammy's Playschool	270-259-4792	103 Kelly St. Leitchfield, KY	facebook.com	

Counseling & Mental Health

Organization	Phone	Address	Website	More info:
A.I.M. Wellness	270-230-1777	346 S. Main St Leitchfield, KY	https://aimintegrated.org/	pg.21
Behavioral Health Group	270-234-8180 270-632-3326	2645 Leitchfield Rd. Suite 104 Elizabethtown, KY	https://www.bhgrecovery.com/	pg. 23
Communicare	270-259-4652	805 Commerce Dr. Leitchfield, KY	communicare.org	pg. 28
Fuller Life Counseling	270-904-5104	702 W. Main Street Clarkson, KY	fullerlifecounseling.org	pg.31
Rivendell	270-843-1199	1035 Porter Pike Bowling Green, KY	rivendellbehavioral.com	pg. 54
Silverleaf Sexual Trauma Recovery Services	270-234-9236	751 Provident Way Elizabethtown, KY	www.silverleaf.org	pg. 54
Owensboro Health Medical Group Behavioral Services	270-230-0212	910 Wallace Ave. Leitchfield, KY	owensborohealth.org	pg. 48-50

Education:

Organization	Phone	Address	Website	More info:
Adult Education	270-259-9038	125 E White Oak St, Leitchfield, KY,	https://www.facebook.com/GraysonCountyAdultEducation	pg 20
Breck/ Grayson Head Start	270-259-4054	201 East Walnut St. Leitchfield, KY	www.breckgrayson.org	pg. 24
Grayson County Schools	270-259-4011	790 Shaw Station Rd. Leitchfield, KY	graysoncountyschool.com	pg. 35
First Baptist Preschool & Kindergarten	270-259-4076	106 E. Walnut St. Leitchfield, KY	facebook	pg. 32
Grayson County Family Resource Youth Services Center	Clarkson 242-9616 Caneyville/ Lawler 879-3710 Wilkey/ GCMS -259-9681 GCHS - 287-0127	All School Locations		pg. 38
St. Paul Catholic School	270-242-7483	1812 St. Paul Rd Leitchfield, KY	stpauleducation.org/	pg. 56

Financial Resources:

Organization	Phone	Address	Website	More info:
Abound Credit Union	270-259-4029	1453 Elizabethtown, Rd Letichfield, KY	www.aboundcu.com	pg. 20
The Cecilian Bank	270-259-3127	1625 Elizabethtown Rd Leitchfield, Ky	thececilianbank.com	pg. 57

Food Resources:

Organization	Phone	Address	Website	More info:
Grayson County Alliance/ Food Pantry	270-259-4000	2203 Brandenburg Rd Leitchfield, KY	www.gc-alliance.com	pg.33
Grayson County Catholic Outreach	270-287-3776	204 N. Main St. Leitchfield, KY	<u>None</u>	pg. 34
FREE Senior Lunches! Grayson County Senior Center	270-259-4885	102 Watkins Woods Dr. #B Leitchfield, KY	Mon-Friday at 11:30 anyone over 60 can receive a free lunch (not income based)	
First Baptist Church *3rd Thursday of the month food pantry distribution (from the Alliance)	270-259-4076	106 E. Walnut St. Leitchfield, KY		
Home Delivered Meals by Lincoln Trail Area Development	270-737-6082			pg. 45
Tuesday Night Meal @ Leitchfield United Methodist Church	270-259-4019	201 W. Main St.	https://www.facebook.com	
Meals on the Bus	270-259-4011	Various Locations throughout the summer	See page 47 for Times & Locations	Pg. 47

Food continued:

Prayers In Action	270-735-3155	1248 Solway Meeting Room Big Clifty, KY	<u>www.puttingprayerstoaction.com</u>	pg.52
--------------------------	---------------------	--	--	--------------

Health Insurance Providers

Organization	Phone	Address	Website	More info:
Anthem Medicaid	1-855-690-7784	13550 Triton Park Blvd. Louisville, KY	<u>www.anthem.com/ky/medicaid</u>	pg.23
Humana Healthy Horizons	502-269-4375	101 E. Main St.	<u>www.humana.com</u>	pg.42
Kynect	502-918-1379	11520 Commonwealth Dr. Louisville	<u>kynect.ky.gov</u>	pg. 42
Passport	1-800-578-0603	410 Southtown Blvd Suite 3 Owensboro, KY	<u>www.molinahealthcare.com</u>	pg. 52
SHIP/ Benefits Counseling	270-769-8609	750 S. Provident Way Elizabethtown, KY	<u>www.ltadd.org</u>	
WellCare of KY	1-877-389-9457	13551 Triton Park Blvd,] Louisville, KY	<u>www.wellcareky.com/members/medicaid</u>	pg. 60

Healthcare Resources:

Organization	Phone	Address	Website	More info
Leitchfield Pediatrics	270-259-5641	901 Wallace Avenue	www.leitchfieldpediatrics.com	pg.44
Clear Choices	270-287-9117	123 Commerce Dr. Leitchfield, KY	None	pg. 27
Early Intervention and Consultation Services (EICS)	270-287-0656	635 S. Main St Leitchfield, KY	www.eicsky.com	pg. 30
Grayson County Health Department	270-259-3141	124 E White Oak St Leitchfield, KY	myhealthdepartment.org	pg. 39
Ky Prescription Assistance Program	1-800-633-8100		www.chfs.ky.gov	
Owensboro Health Twin Lakes Medical Center	270-259-9400	910 Wallace Ave. Leitchfield, KY	www.owensborohealth.org	pg. 48-50
Spring View Hospital Senior Behavioral Health	270-692-5218	320 Loretto Rd. Lebanon, KY	www.springviewhopsital.com	pg. 56

Support Services

Organization	Phone	Address	Website	More info
CASA of the Heartland	270-982-2274	580 Westport Rd Suite D Elizabethtown, KY	www.casaheartland.org	pg. 25
Department for Community Based Services	270-766-5099	916 N. Mulberry St. Suite 140 Elizabethtown, KY	www.kyfaces.ky.gov	pg. 29
DCBS Family Support	1-855-306-8959		www.kynect.ky.gov	pg. 42
Division of Reentry	270-307-9246	489 S. Main St Leitchfield, KY	CLICK here	pg.29
Gathering Grace Center for Women's Ministries	270-230-9925	501 Mill St. Leitchfield, KY	https://www.facebook.com (local). cwmhope.org	pg. 34
The Chad Lake Foundation	270-363-6283	N/A	www.thechadlakefounda tion.org	pg. 57

Support Services Continued

Organization	Phone	Address	Website	More info
Legal Aide	1-800-782-1924	1700 Destiny Lane Bowling Green, KY	<u>www.klaid.org</u>	pg. 43

Social Organizations

Organization	Phone	Address	Website	More info
Grayson County Extension Services	270-259-3492	64 Quarry Rd. Letichfield, KY	https://grayson.ca.uky.edu/program-areas	pg. 37
Grayson County Homemakers Association	270-259-3492	64 Quarry Rd. Letichfield, KY	https://grayson.ca.uky.edu/fcs/homemakers	pg. 39
Master Gardeners	270-259-3492	64 Quarry Rd. Letichfield, KY	www.facebook.com	pg. 46
Grayson County Unstoppables Special Olympics Team		676 Grindstone Rd. Clarkson, KY	Click Here	pg. 60
Young Professionals of Grayson County	N/A Meet at Extension Office 4 th Thursday of the month at noon		www.facebook.com/YoungProfessionalsofGC	



Emergency/ Hotlines

Organization	Phone	Address	Website	More info
Grayson County EMS	270-259-9601	110 North Main St.		pg. 36
Emergency Assistance	911			
Suicide & Crisis Hotline	988		<u>https://988.ky.gov/</u>	
Local Help	211		<u>www.211.org/</u>	

Things to Do!

Organization	Phone	Address	Website	More info:
Alice Theater	270-899-9944	82 Public Square Leitchfield, Ky	alexanderhotelky.com/alicetheatre	pg.21
Annual Fiddle Festival			www.twinlakesfiddler.com	
Aquatic Center	270-259-4420	201 East Carroll Gibson Blvd Leitchfield, KY	www.visitleitchfield.com	
Leitchfield Tourism	270-259-5587	425 S. Main Street	www.visitleitchfield.com	pg.27
Grayson County Chamber of Commerce	270-259-5587	425 S. Main Street	www.graysoncountychamber.com	pg. 35
Public Library	270-259-5455	163 Carroll Gibson Blvd. Leitchfield, KY	www.graysonpl.org	
Leitchfield Parks & Recreation	270-259-4034 ext. 100	515 S. Main St. Leitchfield, KY	www.leitchfield.gov	pg. 44

Transportation:

Organization	Phone	Address	Website	More Info:
Central Ky CATS	270-692-9313		www.ckcac.org	
Non Emergency Medical Transportaion	270-686-1651 1-800-816-3511		https://kyloop.org	pg. 47

Utilities/ Home

Organization	Phone	Address	Website	More Info:
Amazing Grace Home Inspections	270-777-8743	1914 Sunbeam Rd Leitchfield, KY 42754	www.amazinggracehomeinspection.net/	pg. 22
City of Leitchfield	270-259-4034	515 S. Main St Leitchfield	leitchfield.ky.gov	pg. 26
Grayson County PVA Office	270-259-4838	125 E. Market St Leitchfield, KY	graysoncountypva.com	pg. 40





Leitchfield Branch: 1453 Elizabethtown Rd. Leitchfield, KY 42754

(270) 259-4029 ext. 6566

Services Provided:

- Home Loans
- Vehicle Loans
- Checking Accounts
- Savings Accounts
- Money Market Accounts
- CD's
- Financial Education
- Investment Services
- Credit Cards

Hours:

Monday - Friday 9-5:00 cst.

Saturdays: 9:00- 12:00 cst.

Grayson County Adult Education



 **GET YOUR GED... FOR FREE!**

.....

The question we are most often asked is, "How much does it cost?" The answer is easy – nothing! Enrollment, evaluation, resources, instruction, tutoring, testing, and even graduation are ALL no cost to the student!

We strive to remove any obstacle that stands in the way of a student reaching his or her goals. As such, we offer a number of virtual offerings including:

- Online enrollment
- Online skill level evaluation
- Instruction via Zoom
- Individualized Tutoring
- All Resources
- Testing



ADDITIONAL SERVICES



ESL



WORKFORCE EDUCATION



CORRECTIONS EDUCATION



COLLEGE PREP

A.I.M WELLNESS

Offices in Leitchfield, Radcliff and Munfordville KY

346 South Main St. Leitchfield, KY 42754

(270) 230-1777

270 524 0259

tlbhwoffice@tlbhwo.org

Services Provided:

- Quality Mental Health Services
- Primary Care
- Case Managers
- Community Support Associates
- EMDR
- Peer Support Specialists
- IOP Program
- Occupational Therapy
- Applied Behavior Analysis

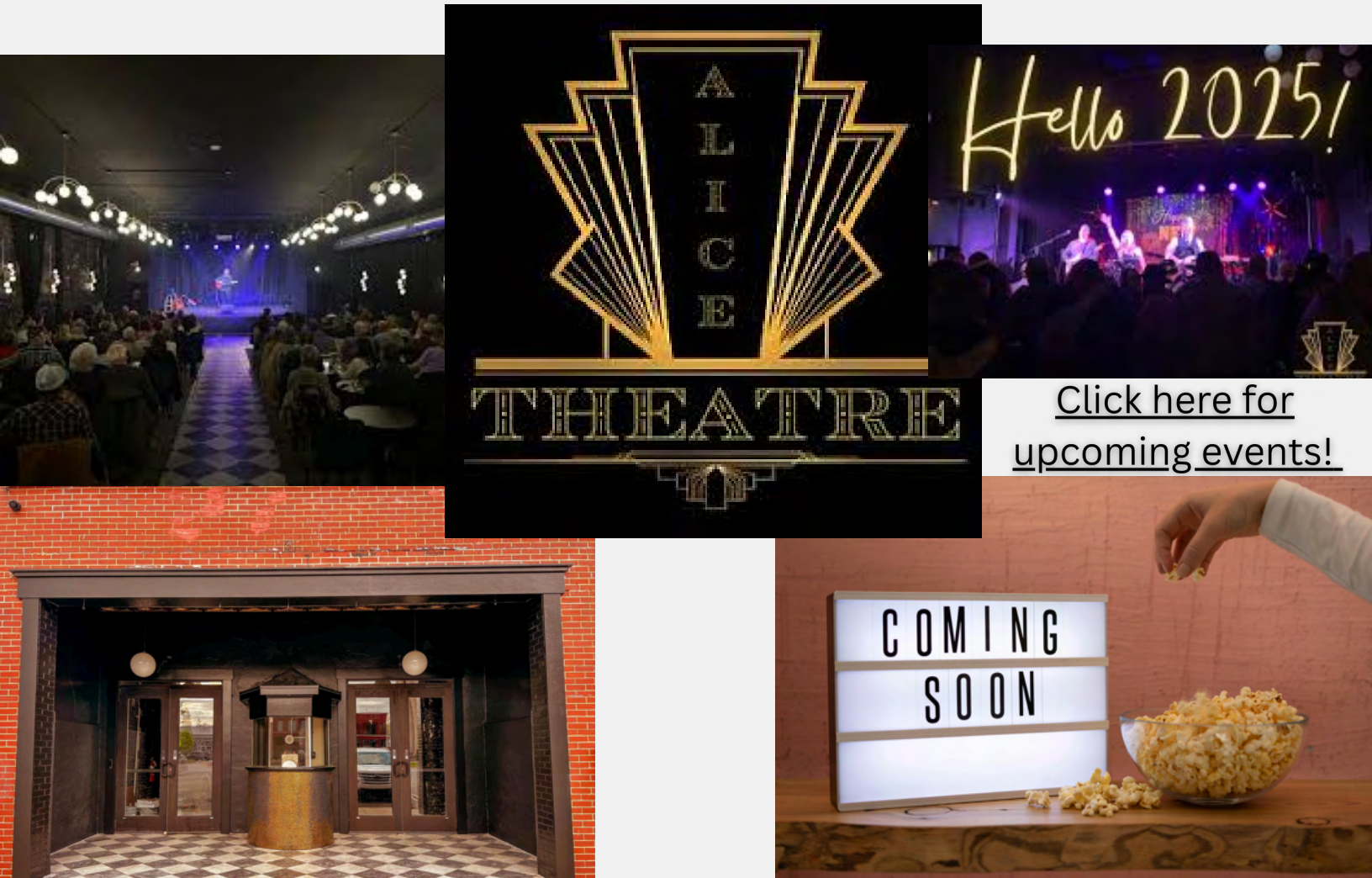

[Click here for
upcoming events!](#)



Location: 808 Grayson St.
Leitchfield, KY 42754

**Basement Door*

Day & Time: 7:00 pm (cst)
every Tuesday evening

The Al-Anon family groups are a fellowship of relatives and friends of alcoholics who share their experience, strength, and hope in order to solve their common problems. We believe alcoholism is a family illness, and that changed attitudes can aid recovery. This is a 12 step support group with a goal of strengthening and guiding participants through lifes difficulties.

Amazing Grace Home Inspection

1914 Sunbeam Rd Leitchfield KY 42754
270-777-8743

Services Provided:

- Residential Home Inspections
- Radon Testing
- Pre-purchase
- Rental Units
- Manufactured & Mobile Homes

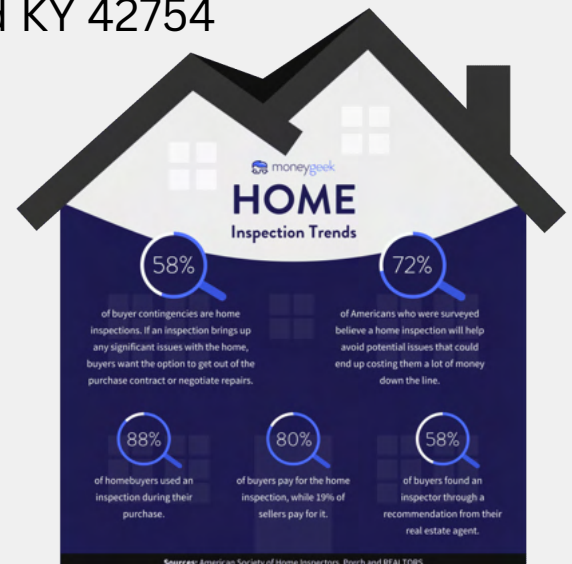



1-855-690-7784

Hours: Monday - Friday 7am -7pm

*Crisis Hotline 1-855-661-2025

Dental Care: 1-855-343-7405

EyeQuest (EyeCare/ Glasses) 1-855-343-7405

Services Provided: With Anthem Medicaid you get benefits designed to make a difference in your life. Focused on health, doctors, hospitals, specialists and other providers near you. 24/7 health advice, even on holidays. 24/7 NurseLine immunizations, Behavioral health Crisis Hotline, Pharmacy services, Dental care and more!

Behavioral Health Group

*Walk-ins Accepted

Call 270-234-8180

Hours:

Monday - Friday 5am -12:30 pm

Saturday 6:30-8:30 am

Closed Sundays

***Services provided: Substance abuse treatment including Medicated Assisted Treatment, Addiction Counseling & Therapy: Behavioral, Individual, group & family**

Breckenridge- Grayson Head Start

270-259-4054



Head Start & Early Head Start
Early Childhood Development

Providing education to
children 12 months- 5 years old
who reside in Breckenridge or
Grayson county

**based on qualifications*



1-855-239-4647

PO Box 230 Leitchfield, KY 42754

Hours: Monday-Friday 8-5pm

*We offer safe housing, care coordination, victim advocacy, and outreach to survivors of domestic violence and human trafficking.
We have a residential program for women of sex trafficking.*

*We believe all women can embrace who they are,
can define their future, and can change the world.*



Mission

Court Appointed Special Advocates (CASA) of the Heartland recruits, trains, and supports community volunteers who advocate on behalf of abused, neglected and dependent children under the protection of the Hardin & LaRue County Family Court system.



CARE GUIDE PARTNERS — PACE —

Care. Community. Connection.

The desire for independent and healthy living is now easier than ever for seniors in and around Elizabethtown, Kentucky, with Care Guide Partners PACE.

As a Program of All-Inclusive Care for the Elderly (PACE) provider, we work to empower people aged 55 and older with the support they need to stay in the homes they know and love as they age.

We proudly serve residents of Bullitt, Grayson, Hardin, Hart, LaRue, and Nelson counties.

**CELEBRATE
RECOVERY**



**Meets Wednesday Nights from 6pm -8:00pm CST
208 West Main St.
Leitchfield, KY 42754**

***For more info please call 270-259-4019**



City of Leitchfield

259-4043

**Hours: Monday -Friday 7:00-4:00
Providing Gas, Sewer & Water to Residents**



157

**Years
Incorporated**

6.5K

**In
The City**

10.8

**Square
Miles Of City**



City of Leitchfield Tourism Commission

259-5587

Hours: Monday -Friday 9:00 am-4:00 pm



Click to Download Guide!

Clear Choices

Program for new & expectant mothers

call 270-287-9117

Hours; Mon- Thur 9 am - 2:00 pm

Services:

- Pregnancy
- Parenting & Life Skill education
- Goal Setting
- Bible Study
- Mentoring
- Pregnancy & Baby Supplies





Mental Health & MORE!

Call 270-259-4652

24/7 New Appointments: 1-888-344-8066

**805 Commerce Drive
Leitchfield, KY 42754**

Hours;

Monday/ Wednesday/Friday 7 am-4:30pm

Tuesday/ Thursday 7am-5:30 pm

Services:

- **Outpatient Mental Health**
- **Substance Abuse (drug & alcohol)**
- **Parenting classes**
- **School-based therapy**
- **Support Groups**
- **Case Management**
- **Peer Support**
- **Supportive Employment**
- **Med Management**

Department for Community Based Services

Foster Care & Adoption

Call: 270-766-5099

Hours: 8:00 am - 4:30 pm EST

916 N. Mulberry St. Suite 140

Elizabethtown, KY 42701

Services Provided:

Foster care recruitment and certification, information, education, and support of foster homes.

Division of Re-Entry

(Dept. of Corrections Probation & Parole)

270-307-9246

489 S. Main St. Suite 5

Leitchfield, KY

Hours: Mon- Friday 7:00 am-3:30 pm CST

Services Provided:

Providing resources for the justice involved, whom are currently under supervision with Probation and Parole, in order to empower individuals with resources, support, and programming, to promote successful reintegration into the community.



270-287-0656

635 South Main St

Leitchfield, KY 42754

Hours:

Monday - Friday 8am -5:00pm CST

Services Provided:

- Occupational Therapy
- Speech Therapy
- Physical Therapy
- Applied Behavior Analysis
- Mental Health Counseling
- Targeted Case Management

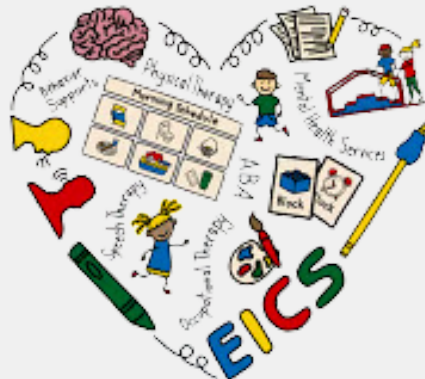



Call: 1-270-904-5104

720 W. Main Street

Clarkson, KY 42726

*Hours: Mon-Friday 8:00-5:00 CST

Services Provided:

Individual counseling, couples counseling, family therapy, anger management, target case management, substance abuse counseling, medication management, peer support, substance use IOP, online counseling, parenting, DUI services.



Call: 270-506-4950

243 W. Dixie Ave

Elizabethtown, KY 42701

*Hours: Mon- Friday 8am- 4:30 pm EST

Services Provided:

- Job coaching
- Soft skills academy
- Financial & budgeting support
- Peer support and other certification assistance



First Baptist Church

Sunday School - 9am

Worship - Sunday @ 10 am

270-259-4076

106 E. Walnut St

Leitchfield, KY 42754

***We work with the Grayson County Alliance
(food pantry) to serve as a distribution location the
3rd Thursday of every month.**



Private, Christian Education for pre-school & Kindergarten.

School day is 8am - 3pm.

Childcare is available until 5:15 pm.

***Enrollment begins in late March for
the upcoming school year**

For more info call: 270-259-6838



Grayson County Alliance



***Hours:**

Monday -8:00-4:00

Tuesday -8:00-4:00

Wednesday -8:00-11:00am

Thursday -8:00-4:00

Friday - -8:00-11:00am

All GCA programs are FREE

***Food pantry services by appointment on**

Tuesdays 9:00-12:00

Thursdays 1:00-4:00 pm

Other Services:

- Free Tax Filing (Mid-January - April 15th by appointment - Mondays 8:30-6:00pm during tax season)
- Financial Literacy classes (Money Habitudes)
- Nutrition Classes
- More!



**Volunteers utilized All Year Long
and greatly appreciated!**



Call: 270-287-3776
204 North Main St
Leitchfield, KY 42754

*We provide assistance with food, shelter & warmth



Gathering Grace



Call: 270-230-9925
501 Mill St
Leitchfield, KY 42754

Hours:
Tuesdays 9:00-1:00pm
Thursdays - 9:00-3:00 pm

Classes Include:

- Grief Share Class (10 weeks)
- Beautifully Broken
- Boundaries wit Kids
- Coffee & Conversations 1:00-3:00 Tuesdays
- Peer counseling
- Bible studies
- Classes for emotional & spiritual growth

Chamber



of Commerce

Call us: 270-259-5587
425 South Main Street

Hours:

Monday - Friday
9:00 am- 4:00pm

Services:

- Chamber Bucks (gift certificates for local businesses)
- Monthly Chamber Meetings
- Networking for local businesses
- Workforce Development



GRAYSON COUNTY SCHOOLS

Phone: 259-4011



Board of Education:
790 Shaw Station Rd
Leitchfield, KY 42754

**Providing Public Education for all
students in Grayson County.**

***Serving over 4,000 students in Preschool - 12th grades**

Grayson County Drug Court

Contact Us: 259-7940
500 Carroll Gibson Blvd.
Leitchfield, KY 42754

Hours: Monday - Friday 8:00 am-4:00pn CST

**Providing non-clinical case management
to justice involved individuals to improve quality of life.**

Grayson EMS

259-9601
110 N. Main St. Leitchfield, KY



Hours: Monday - Friday 8:00 am-4:00pn CST

Grayson County Extension Services

Call us: 259-3492

64 Quarry Rd. Leitchfield, KY

Hours: Mon-Friday 8:00am-4:30

Services Provided:

- 4-H
- Youth Development
- Agriculture Resources
- Family & Consumer Sciences
- Nutrition Education



Extension Programs Available in Grayson County

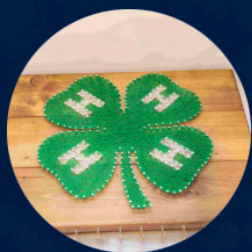

4-H Youth Development



Agriculture & Natural
Resources



Family & Consumer
Sciences



Community & Economic
Development



Nutrition Education
Program

Grayson County Family Resource Youth Service Centers



Hours: Mon-Friday 7:30 am-3:30pm *or by appointment

Clarkson FRC: 270-242-9616 ~Ann Brooks

Wilkey & GCMS FRYSC: 270-259-9681 ~Shalee Watson

Caneyville & Lawler FRC: 270-879-3710 ~ Kim Cannon

High School FRYSC: 270-287-0127 ~ Barbara Allen

The FRYSC Mission is to enhance students abilities to succeed in school by developing and sustaining partnerships that promote:

- ✓ Early learning and successful transition into school
- ✓ Academic achievement and well-being
- ✓ Graduation and transition into adult life

All children & families who live in an Elementary school district can use the Family Resource Center.

ALL students & families who attend GCMS or GCHS
can use the Youth Service Center

Grayson County Health Department

Call us: 270-259-3141
124 E. White Oak St. Leitchfield, KY

As a public health department, we strive to prevent, promote and protect wellness in our community through our clinic and various programs and departments.

Services Provided:

- Breastfeeding Support
- Family Planning
- WIC
- Mental Health
- CPR Training
- Tobacco Cessation
- Restaurant Inspections
- Permits and more



Hours:

Monday, Tuesday, Wednesday-
7:30am-4:30 pm
Thursday - 7:30am -4:00 pm
Friday 7:30-11:30 am
*Closed for Lunch 12:00-12:30

Grayson County Homemaker Association

Call us: 259-3492
64 Quarry Rd. Leitchfield, KY

GC Homemakers is a volunteer organization that works to improve the quality of life for families and communities through leadership development, volunteer service, and education while promoting social interaction for members.



Grayson County PVA Office

Call us: 259-4838
125 E. Market St
Leitchfield, KY

Services Include:

Property assessment in Grayson County



Call us: 270-231-3433
Address: 109 East Main St.
Leitchfield, KY

Services include: Elderly assistance with cleaning, laundry, meal preparation, personal care, errands and transportation up to 40 hours a week.





HOSPARUS
HEALTH®



BACK

Hospice Care



Palliative Care



Grief Counseling



Kourageous Kids

Hosparus Health

105 Diecks Drive

Elizabethtown, Ky 42701

Serves counties of Hardin, Grayson,

Meade, Breckinridge and Larue

Call for More Information

1-800-264-0521

Kentucky Medicaid

Humana Kentucky Medicaid is now Humana Healthy Horizons® in Kentucky. A horizon is where the earth meets the sky, and Humana Healthy Horizons is where we meet you and provide you with the care and support you need—so you have more time to focus on what you love. While you're here, learn more about your coverage and benefits, find forms you need, and more.

Call us: 502-269-4375



Kentucky state benefits for qualified individuals and families.

Kynect assists in Medicaid benefits, KCHIP, SNAP and more!

Call us: 502-918-1379

11520 Commonwealth Dr. Louisville, KY

*Monday - Friday 8:00- 4:00 EST



Kentucky Career Center

Lincoln Trail

270-216-0608

Website: ltcareercenter.org

A one-stop solution for job seekers and employers

Serving Breckinridge, Grayson, Hardin, LaRue, Marion,
Meade, Nelson and Washington counties.

The Kentucky Career Center – Lincoln Trail helps match job seekers with local employment and training opportunities. Our business solutions team offers employers of all sizes and industries personalized support to build a competitive workforce. We are an [equal opportunity employer](#).



**KENTUCKY
LEGAL AID**

Kentucky Legal Aid is the only free, civil legal services provider in South-Western Kentucky. Since 1977 we have specialized in providing top-tier legal assistance to people living in poverty, the disabled, and senior citizens. Some of our focuses include helping victims of domestic abuse and interpersonal violence, assisting people with Medicare, Medicaid and other benefits issues – including SSI and food stamps, providing housing counseling and assistance to homeowners and renters in crisis, working on select consumer and family law cases, and more.

Call 1-270-782-5740



Leitchfield Pediatric Clinic

901 Wallace Ave
Leitchfield, KY 42754
270-259-5641



Pediatric care including preventative care (well checks) & acutely ill patients ages birth-21 years. Management of chronic pediatric conditions as well as ADHD and behavioral health.

HOURS OF OPERATION

Monday	Tuesday	Wednesday	Thursday	Friday	Saturday	Sunday
7:30 am - 6:00 pm	7:30 am - 6:00 pm	7:30 am - 6:00 pm	7:30 am - 6:00 pm	7:30 am - 6:00 pm	8:00 am - 11:00 am	Closed



Call us! 270-259-4034 ext. 100

***Office hours: Mon-Friday 7:00 - 4pm CST**

**515 South Main St.
Leitchfield, KY 42754**

**Outdoor Fun
for everyone!**



Kentucky Christian Recovery

Making A Difference, One Life at a Time

Providing Inpatient substance abuse help

Call us: 270-516-1601
236 Huntsville Quality Rd
Morgantown, KY 42261

Lincoln Trail Area Agency on Aging and Independent Living

Call us: 270-737-6082
750 S.Provident Way
Elizabethtown, KY 42701
Hours: Monday - Friday 8:00 am - 4:30 pm EST

[click to view services](#)

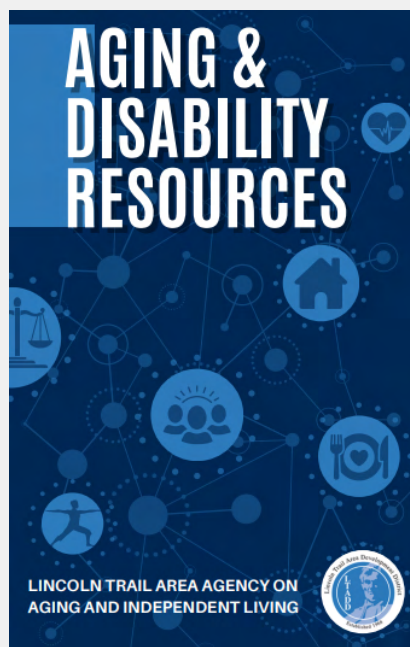



Services Provided:

Mental Health & Substance Abuse treatment for adolescents, adults, military, veterans and first responders



Lincoln Trail Behavioral Health System

📍 3909 S. Wilson Road Radcliff, KY 40160

📞 Local Phone Number: [270-351-9444](tel:270-351-9444) | Toll Free Phone Number: [800-274-7374](tel:800-274-7374)



Master Gardener's Association

Contact: Whitney Carmen
270-259-3492



Annual Events/ Services:

- Master Gardener Training Program
- Plant fair and Spring Fling
- Community Garden project
- Square Foot Gardening
- School & youth horticulture programs
- Educational opportunities in horticulture



Meals on the Bus Summer 2025

Leitchfield 1 (Monday - Friday)

Byrd Tool	10:00-10:20
Holly Baptist Church	10:30-10:50
Pear Village	11:00-11:20
Goff Dr.	11:25-11:55
St. Camillus Urgent Care Parking Lot	12:00-12:15
Fraim St.	12:20-12:50
Parkway Villa Apartments on Penner Dr.	1:00-1:30

Clarkson (Monday - Friday)

Intersection of Vanmeter St. & Spring St.	10:00-10:20
300 Block S. Patterson St. (Cr. 2191)	10:25-10:45
Brentwood Manor	10:50-11:10
400 Block N. Patterson St.	11:15-11:35
St. Paul Church	11:50-12:15
Big Clifty Medical Complex	12:25-12:40
Wal-Mart	1:00-1:40

Caneyville (Monday - Friday)

Rabbit Flat Church	10:00-10:20
Pleasant Union United Baptist Church	10:25-10:45
Dewey's Trailer Court	11:00-11:15
Woodmen of the World	11:20-11:50
Caneyville Purple Flash Center	12:00-12:30
Bailey's Zip Mart	12:45-1:05
Grayson County Extension Office	1:20-1:35

Leitchfield 2 (Monday - Friday)

South Gate Mall (In front of Cross Point Church)	10:00-10:20
Cave Mill Apartments	10:25-10:45
Grayson County Library	11:00-11:45
Firefighter's Memorial Park	12:00-1:00



NEMT

NON-EMERGENCY MEDICAL TRANSPORTATION

Do you need help with transportation to and from a medical appointment or a pharmacy?



SCHEDULING A RIDE

CALL: 270-686-1651

Rides available Mon-Sat 6am-8pm

- You **MUST** Schedule 3 business days before your appointment!
- Urgent Care rides are also available - call and request and "urgent care ride" *Do Not call in an Emergency

Call 911 for Emergencies



Owensboro Health Twin Lakes Medical Center

Owensboro Health Medical Group – Grayson County Primary Care

Big Clifty



Kirs
Kuiper, MD

Primary Care & Neurology
9847 Elizabethtown Rd., Big Clifty, KY 42712
270-242-2000

Caneyville



Robert
McClure, MD

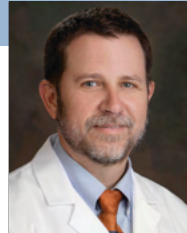

Todd
Bullock, APRN

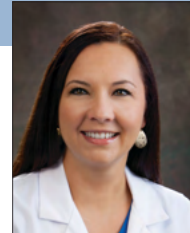

Andrea
Marvel, APRN

Family Medicine Rural Health Clinic
301 Sunset Dr., Caneyville, KY 42721
270-879-3711

Leitchfield



Priyank
Chauhan, MD
*Internal Medicine
& Geriatrics*



Blake
Clemons, APRN



Cari
Johnson, APRN

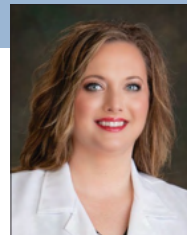

Jamie
Niehaus, APRN

Family Medicine
Owensboro Health Twin Lakes Medical Center
912 Wallace Ave., Suite 102, Leitchfield, KY 42754
270-259-8888



Aayushma
Shah, MD



Ashley
Flener, APRN



Clay
Vincent, APRN

Internal Medicine
Owensboro Health Twin Lakes Medical Center
912 Wallace Ave., Suite 101, Leitchfield, KY 42754
270-259-9316



Amie
Evans, APRN



Cindy
Overby, APRN



Cindy
Veyel, APRN

Urgent Care
1895 W. Elizabethtown Rd., Leitchfield, KY 42754
270-230-0182



Owensboro Health Twin Lakes Medical Center

Owensboro Health Medical Group – Grayson County Specialty Care

Addiction Services 270-230-0212



Kristin
Buck, APRN

Behavioral Health 270-230-0212

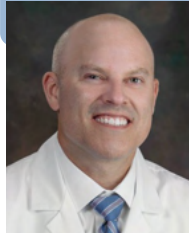

Adam
Smith, DO

Cardiology 270-200-4536



Morgan
Bunch, APRN

Ear Nose & Throat 270-259-2714

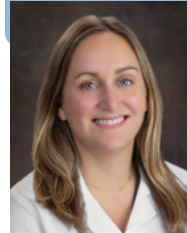

Casey
Hay, MD



Cindy
Overby, APRN

Hematology & Oncology 270-688-3445



Yashpal
Modi, MD

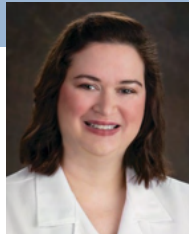

Megan
Fisher, APRN

Neurology 270-242-2000

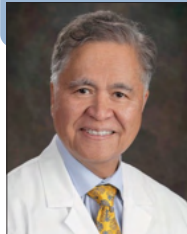

Noel
Reloj, MD

Obstetrics & Gynecology 270-259-2700



J. Sam
Buck, MD

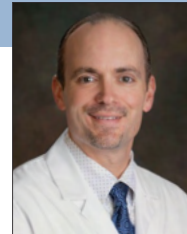

Mark
Lee, DO

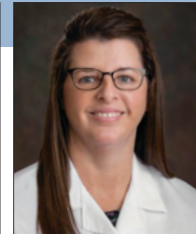

Jenny
Hardesty, APRN

Orthopedics & Sports Medicine 270-230-0124



Isaac
Miller, MD
Sports Medicine

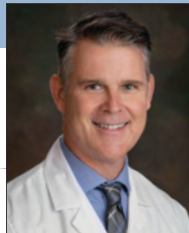

Ted
Rogers, MD

Podiatry 270-200-4545

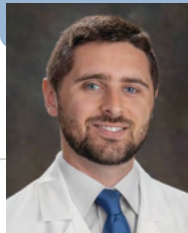

Nathaniel
Gastaldo, DPM

Pulmonology 270-200-4536



Frank
Taylor, MD

Sleep Medicine 270-200-4536

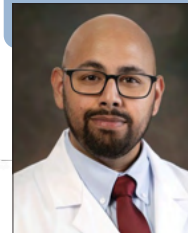

Abinash
Joshi, MD

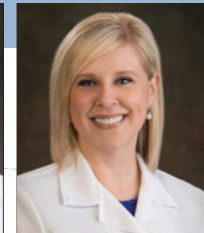

Emily
Freeman, APRN

Surgery 270-259-3035



Clinton
Kaufman, DO

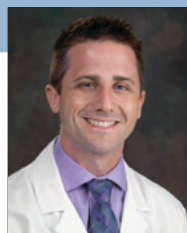

Marcus
Moseley, DO

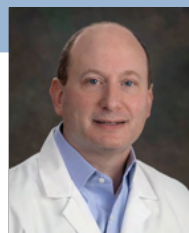

Thomas
Schory, MD, FACS

Urology 270-417-7880



Carla
Terrell, APRN

Wound Care 270-259-1612

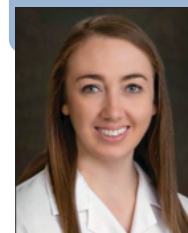

Jennifer
Hughes, APRN

Twin Lakes Services

Located on-site in Leitchfield, KY



Addiction Services

- Medical Stabilization
- Maternal Opioid Medical Stabilization (MOMS)
- Medication-Assisted Treatment (MAT)
- Medication-Assisted Treatment (MAT-C) Clinic

Cardiac Services

- Cardiac Rehabilitation
- Cardiac Assessment
- Stress Testing
- Holter Monitoring
- Echocardiography
- Nuclear Stress Testing
- Electrocardiogram

Diagnostic Imaging

- CT Scan Low Dose
- Diagnostic Radiology
- Interventional Radiology
- 3D Mammography
- Upright Stereotactic Biopsy
- Bone Density
- Metabolic Body Composition
- Nuclear Medicine
- MRI
- Ultrasound /3D Ultrasound
- Vascular
- Fluoroscopy

Emergency Services

- 24 Hour Emergency Room
- Level 4 Trauma Center
- Heliport
- Adult & Pediatric Emergency Care
- TNCC Nursing

Hospitalist Services

- Available 24/7
- Specialty Physician Coordination
- Continuity of Care

Infusion Clinic

- Blood Product Administration
- IV Medications & Infusions
- PICC/ Port Management
- Cortisol Stimulation Test

Inpatient Geriatric Behavioral Health:

- Serving adults ages 60 and over
- Inpatient stabilization for acute behavioral health needs, including dementia
- Group therapies
- Medication management

Inpatient Medical Care Services

- Acute Disease Management
- Critical Care
- Swing Bed Program
- Post-surgical Care
- Pediatric Care
- 24 Hour Observation
- Remote Telemetry

Laboratory

- Hematology
- Blood Bank
- Microbiology
- Chemistry

Maternity Services

- Labor and Delivery
- Newborn Nursery
- Postpartum Care
- Private Rooms
- Lactation Support
- Rooming-in Care
- Birth Tissue Donation
- Kangaroo Care

Nutrition & Weight Management Services

- Outpatient Nutrition Counseling
- Diabetes Education
- Inpatient Assessment

Pain Management Services

- Epidural Steroid Injection
- Medial Branch Block/Radio Frequency Ablation
- Spinal Cord Stimulation
- Peripheral Nerve Blocks
- Joint Injection
- Trigger Point Injection
- Medication Management

Pulmonary & Respiratory Services

- Arterial Blood Gas Analysis
- BiPap Management
- EEG
- Ventilator Management
- Aerosol Medication

Rehabilitation Services

- Physical & Occupational Therapy
- Ergonomic Analysis/Training
- Balance Training
- Bell's Palsy Treatment (Acute)
- Back/Neck Rehabilitation
- Shoulder/Elbow Rehabilitation
- Hip/Knee/Ankle/Foot Rehabilitation
- Sports Injury Rehabilitation
- Manual Therapy (Spine/Extremities)
- Fitness Center
- Stroke & Other Neurological Rehabilitation
- Hand Rehabilitation/Splinting
- Vestibular Rehabilitation
- Speech Therapy
- Neurological Disorders (Stroke & Head Trauma)
- Voice Disorders (Prolonged Hoarseness & Vocal Quality)
- Speech Sound Disorders
- Developmental Delay Communication (Adult & Pediatric)
- Swallowing Disorders (Adult)

Sleep Center

- Comprehensive In-Lab Studies
- Home Sleep Studies
- Pediatric Studies
- Chronic Sleep Disorders
- Sleep Apnea
- Narcolepsy
- Restless Leg Syndrome
- American Academy of Sleep Medicine Accreditation

Surgical Services

- Ear, Nose & Throat
- General
- Endoscopy
- Laparoscopy
- Orthopedic
- Podiatry
- Colonoscopy
- Obstetrics and Gynecology
- Pain Blocks
- Laser
- Pre-Admission Testing

Wound Care Services

- Advanced Wound Management for Chronic wounds
- Debridement
- Application of Skin Substitutes
- Specialized Dressings
- Hyperbaric Oxygen Therapy
- Total Contact Casting
- Offloading Footwear
- Inpatient Assessment
- Nutrition Management
- Negative Pressure Wound Therapy

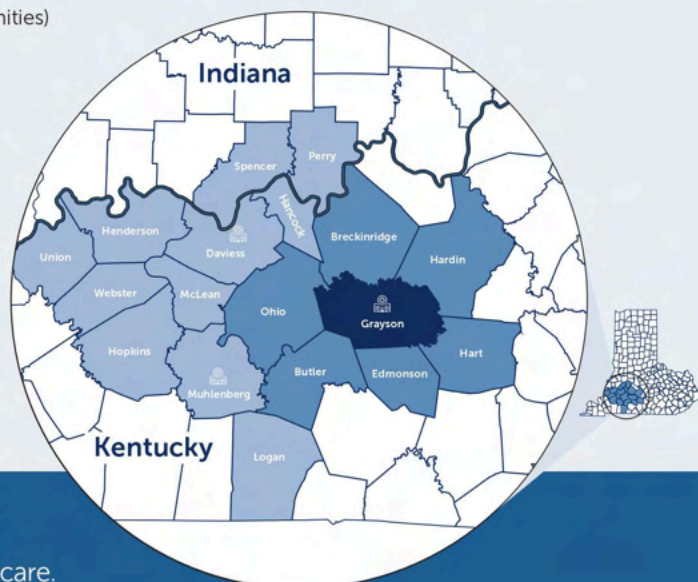

Owensboro Health reaches an 18-county area, serving nearly 500,000 in Western Kentucky and Southern Indiana. Owensboro Health offers regional patients numerous ways to access and benefit from advanced care.



Owensboro Health
Twin Lakes Medical Center

Geriatric Behavioral Health Unit

We are a secured, 12 bed inpatient behavioral health unit located within the Owensboro Twin Lakes Medical Center.

Call us for more info:

270-259-1604

910 Wallace Avenue

Leitchfield, KY 42754

For patients 60 and older Services Include:

- Alzheimers/ dementia patient care
- Care for patients suffering from: severe depression, excessive worry or anxiety, confused or delusional thinking
- Care for those with an inability to complete daily routines or difficulties in decision making resulting in danger to self or others
- Medication Management

Healthier
together



Owensboro Health
Twin Lakes Medical Center



Including: Finding medical providers, benefits, rewards, getting new cards and more.

**410 Southtown Blvd. Suite 3
Owensboro, KY 42303**

Hours:
Mon-Friday 9:00 am -5:00 CST

**Call us: 270-698-9371
Member Services: 1-800-578-0603**

Putting Prayers To ACTION

Our ministry

1248 Solway Meeting Road, Big Clifty, Kentucky 42732, United States

(270) 735-3155

Putting Prayers to Action is a 501c3 non-profit organization focused on sharing God's love in the Appalachian mountains by meeting the physical and spiritual needs of children and their families. We are committed to changing the world, one life at a time, with mercy, love, and grace through Christ Jesus, Our Lord. We serve over 3,200 children and their families throughout the Appalachian region. God allows us to provide the essentials while sharing the gospel and our faith.

Bryan and Tina Decker are the founders and directors of Putting Prayers to Action, LLC. They have two sons; Trace and Brennen. Bryan and Tina have been married since 1989 and God called them into ministry together in 2007. Putting Prayers to Action is a family ministry.



reNest

Substance abuse treatment program with sober living

24/7 help: 270-319-9899 or
1-844-473-6378

400 Ring Rd Suite 155
Elizabethtown, KY



Acute inpatient hospitalization for ages 5-adult. Substance abuse treatment for adolescents and adults. Partial hospitalization for children, adolescents and adults. Intensive outpatient for adults.

Call if you need help! 24/7

1-270-843-1199

1035 Porter Pike

Bowling Green, KY 42103



We function as a children's advocacy center and a rape crisis center (serving all 8 counties in the Lincoln trail area). All services are FREE and provided in a friendly, safe and nurturing environment. In addition, Silverleaf provides community education about sexual abuse and in an effort to end all types of sexual violence.

24/7 Help / Crisis Intervention

CALL: 1-877-672-2124

Office Hours:

Monday- Friday 8:30-5:00

Other services include: mental health therapy, victim/ family advocacy, forensic interviews, medical examinations, referrals and more



**Domestic violence advocate providing services
and court advocacy for victims & survivors.**

Helpline: 1-270-769-1234

24/7

422 East Poplar St.

Elizabethtown, KY 42701



A 71 bed facility providing 24 hour care for elderly patients. Additional services include:
speech therapy, physical therapy, fall prevention, wound care, and much more!

Call for inquiries: 270-259-4036

718 Goodwin Lane

Leitchfield, KY 42754



Senior Behavioral Health

CALL 270.692.5210

Providing behavioral health treatment including anger, anxiety/depression, dementia treatment and more for aging adults.

24/7 Help: 1-270 692-5218

320 Loretto Road
Lebanon, KY 40033



SAINT PAUL CATHOLIC SCHOOL

270-242-7483

1812 St. Paul Rd
Leitchfield, KY 42754



Providing Catholic Christian Education
for students K-8th grade with an
emphasis on small class sizes.



Multiple locations in Leitchfield
76 Public Square
270-259-3127

Hours:

Mon- Thur 8-4:00

Friday - 8:00-5:00

Closed Sat & Sun

**Independently owned community bank in KY with 19
banking centers across Kentucky.**



24/7 Help: 270-363-6283

**Providing support groups, transportation, resources,
classes, trainings and more to individuals who have
struggled with addiction or who have been involved with
the criminal justice system.**



Stepworks offers residential, detox, and outpatient addiction services across the state of Kentucky. Call today for your free consultation.

(270) 279-8593



Academic advising and counseling, assistance with college & career training entry, as well as assistance with college applications and financial aid applications.

270-706-8469

ECTC Campus
RPC 110
600 College St.
Elizabethtown, KY 42701

Hours:

Monday - Friday 8:30 am - 4:30 pm

VOA Recovery



Residential addiction recovery treatment for men, pregnant or parenting women. Women can bring all children under 18 to the facility.

24/7 Help: 1-502-635-4530

1436 S. Shelby St.

Louisville, KY 40217



Care Specialties

Alzheimer's and Dementia Care
Behavioral Health Nursing
Care Transitions
Chronic Disease Management
Fall Prevention
Heart Disease
Home Health Aides
Infusion Therapy
Medical Social Work
Discharge to Home Health
Nursing

Nutritional Consult
Occupational Therapy
Pain Management
Patient/Caregiver Training
Medication Management
Speech Therapy
Skilled Nursing
Physical Therapy
Smooth Transition from Hospital
Wound, Ostomy, and Continence

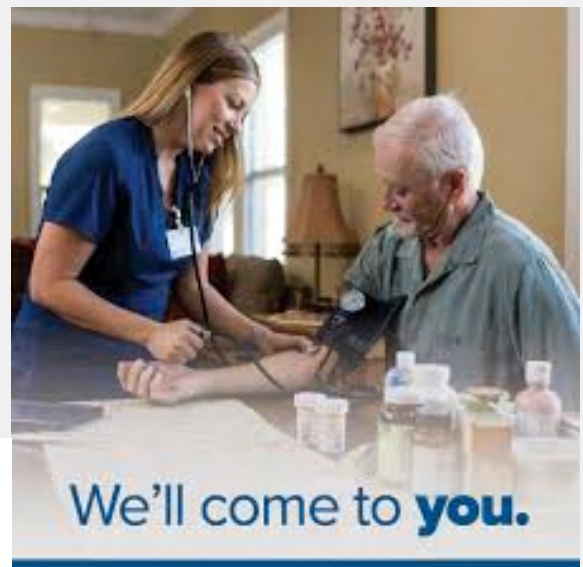

8:00am - 4:30pm M - F; Closed
Saturday and Sunday



[270.230.0272](tel:270.230.0272)
270.230.0282 (Fax)

***Special
Olympics***



Grayson County Unstoppables Special Olympics Team



**Community organization providing
bowling and track and field sports for
kids & adults with special needs.**

For More Info: 270-230-7738

Mailing Address:

676 Grindstone Rd Leitchfield, KY 42745



About WellCare:

Wellcare of KY provides government –sponsored managed care services to families, children, seniors, and individuals with complex needs primarily through Medicare Advantage and Medicare Prescription Drug plans across the state.

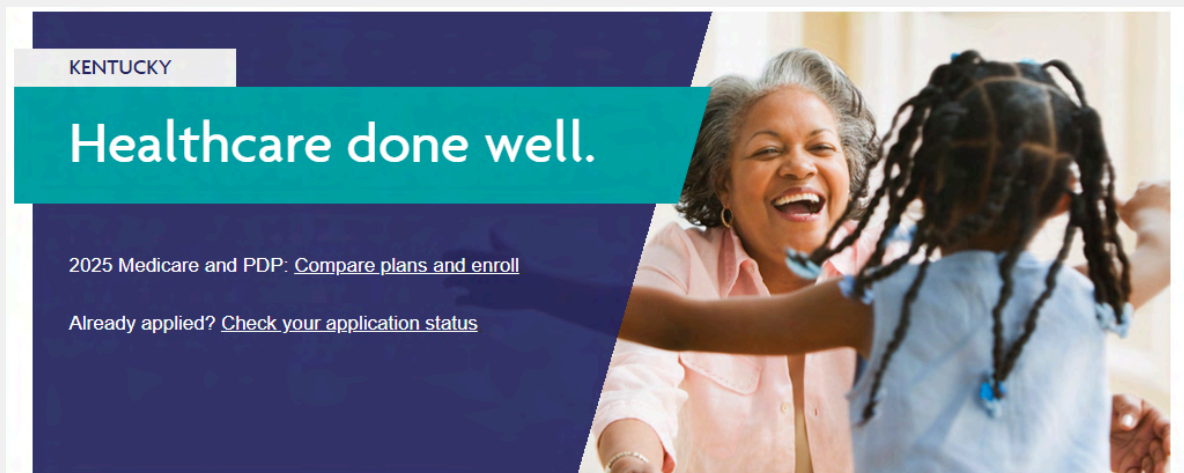

Serving: Breckenridge, Bullitt, Hardin, Henry, Grayson, Jefferson, Larue, Marion, Meade, Nelson, Oldham, Shelby, Spencer, Trimble and Washing County