

Intermezzo - Cavalleria Rusticana

Mascagni - adapted JP

Andante sostenuto ♩ = 54

Violin I

Violin II

Viola

Violoncello

pp

sf

5

Ob.

Hp.

Vln. I

Vln. II

Vla.

Vc.

Cb.

pp

p

pizz

pp

p

A

solo

17

B opt with harp

Fl. *p*

Ob.

Cl. *p* opt with harp

Bsn. *mf*

Hn. *mp*

Timp.

Hp. *p* *p* *cresc.*

B

Vln. I *cresc.* *pp* *p* *cresc.*

Vln. II *pp* *p* *cresc.*

Vla. *pp* *p* *cresc.*

Vc. *pp* *p* *cresc.*

Cb. *p* *p* *cresc.* arco

24

Fl.

Cl.

Bsn.

Hn.

Hp.

Vln. I

Vln. II

Vla.

Vc.

Cb.

f

f

f

f

f

f

31

Fl.

Ob.

Cl.

Bsn.

Hn.

Timp.

Hp.

Vln. I

Vln. II

Vla.

Vc.

Cb.

p

f

mf

43

Fl.

Cl.

Bsn.

Hn.

Hp.

Vln. I

Vln. II

Vla.

Vc.

Cb.

p

pp

ppp

2nd only

1st only

Measure 43: Flute, Clarinet, Bassoon, Horn, Harp, Violin I, Violin II, Viola, Violoncello, Contrabass. Dynamics: *p*, *pp*, *ppp*.
Measure 44: Flute, Clarinet, Bassoon, Horn, Harp, Violin I, Violin II, Viola, Violoncello, Contrabass. Dynamics: *p*, *pp*, *ppp*.
Measure 45: Flute, Clarinet, Bassoon, Horn, Harp, Violin I, Violin II, Viola, Violoncello, Contrabass. Dynamics: *p*, *pp*, *ppp*.
Measure 46: Flute, Clarinet, Bassoon, Horn, Harp, Violin I, Violin II, Viola, Violoncello, Contrabass. Dynamics: *p*, *pp*, *ppp*.
Measure 47: Flute, Clarinet, Bassoon, Horn, Harp, Violin I, Violin II, Viola, Violoncello, Contrabass. Dynamics: *p*, *pp*, *ppp*.
Measure 48: Flute, Clarinet, Bassoon, Horn, Harp, Violin I, Violin II, Viola, Violoncello, Contrabass. Dynamics: *p*, *pp*, *ppp*.

Flutes

Intermezzo - Cavalleria Rusticana

Mascagni - adapted JP

Andante sostenuto ♩ = 54

vln cue

9

pp

12 **A** **8** **B** opt with harp

p

24

29

34

p

39

f

44

p *pp*

Oboes

Intermezzo - Cavalleria Rusticana

Mascagni - adapted JP

Andante sostenuto ♩ = 54

vln cue

9

12 **A** solo *p*

19 **B** *p* *cresc.* *p* *f*

37 *mp* *p* *f* *mp* 6

Clarinets in B \flat

Intermezzo - Cavalleria Rusticana

Mascagni - adapted JP

Andante sostenuto ♩ = 54
vln cue

Bassoons

Intermezzo - Cavalleria Rusticana

Mascagni - adapted JP

Andante sostenuto ♩ = 54
vln cue

12 **A** 8 **B** *mf*

27 *p*

35 *p* *f* *p* *f*

42 *p* *pp* 2nd only 1st only

1st & 2nd Horns in F

Intermezzo - Cavalleria Rusticana

Mascagni - adapted JP

Andante sostenuto ♩ = 54

vln cue

pp

12 **A** 8 **B**

mp

26

p *mf* *p* *mf*

35

p *pp*

42

Timpani

Andante sostenuto ♩ = 54

12 **A** **7** **B** **13**

$$f$$

Harp

Intermezzo - Cavalleria Rusticana

Mascagni - adapted JP

Andante sostenuto ♩ = 54

vln cue

12 **A** **B**

19 *pp*

23 *p*

24 *p* *cresc.*

30 *f* *p* *f* *p*

36 *f* *p* *f* *p*

42 *p* *p*

45 *p* *pp*

Violin I

Intermezzo - Cavalleria Rusticana

Mascagni - adapted JP

Andante sostenuto ♩ = 54

Violin II

Intermezzo - Cavalleria Rusticana

Mascagni - adapted JP

Andante sostenuto ♩ = 54

Viola

Intermezzo - Cavalleria Rusticana

Mascagni - adapted JP

Andante sostenuto ♩ = 54

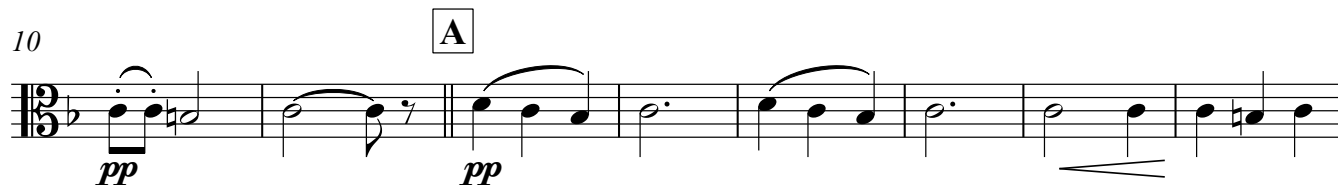

Violoncello

Intermezzo - Cavalleria Rusticana

Mascagni - adapted JP

Andante sostenuto $\text{♩} = 54$

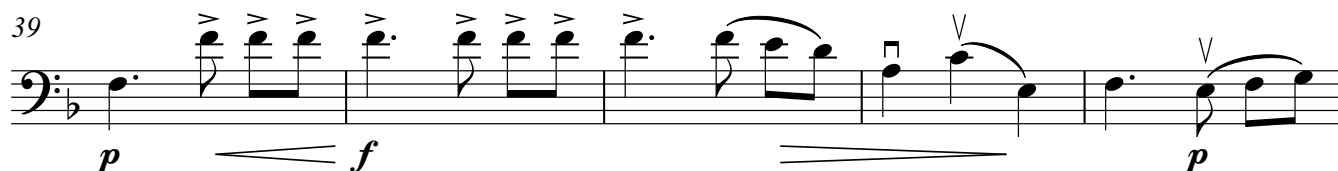
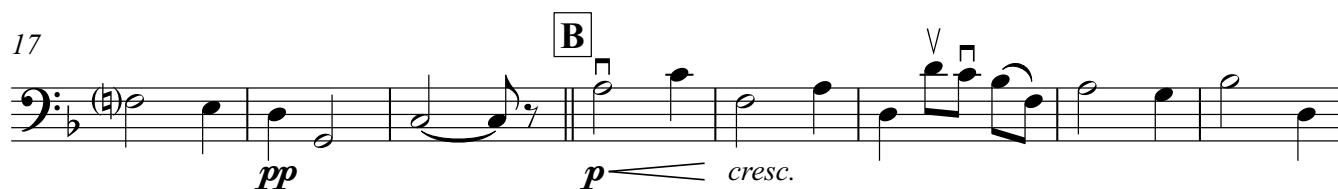
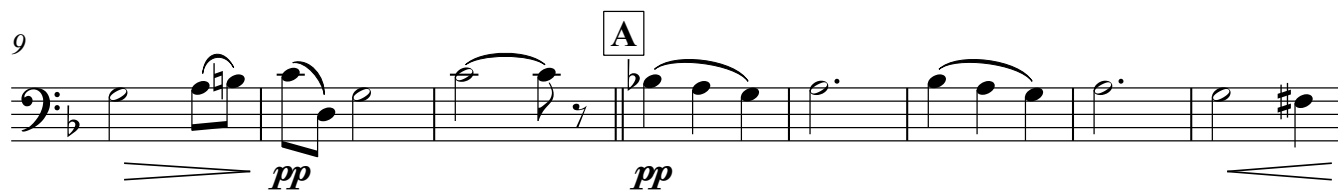

Contrabass

Intermezzo - Cavalleria Rusticana

Mascagni - adapted JP

Andante sostenuto ♩ = 54

12 **A** 7 **B** arco

pp *p* *f* *cresc.* *p* *f* *pp*