Piano reduction

John Perkins

Jack's Peace

Written to mark the Baptism of Grandson Jack Sterling Cole Perkins -
Saint Thomas Church, Fifth Avenue, New York City - 22nd March 2009

This piano reduction was made for Jack in 2025

Piano reduction

Jack's Peace

(originaly for Soprano Saxophone or Clarinet, Strings & optional Harp)

John Perkins

Duration: 8.30"approx.

Andante moderato ♩ = 92

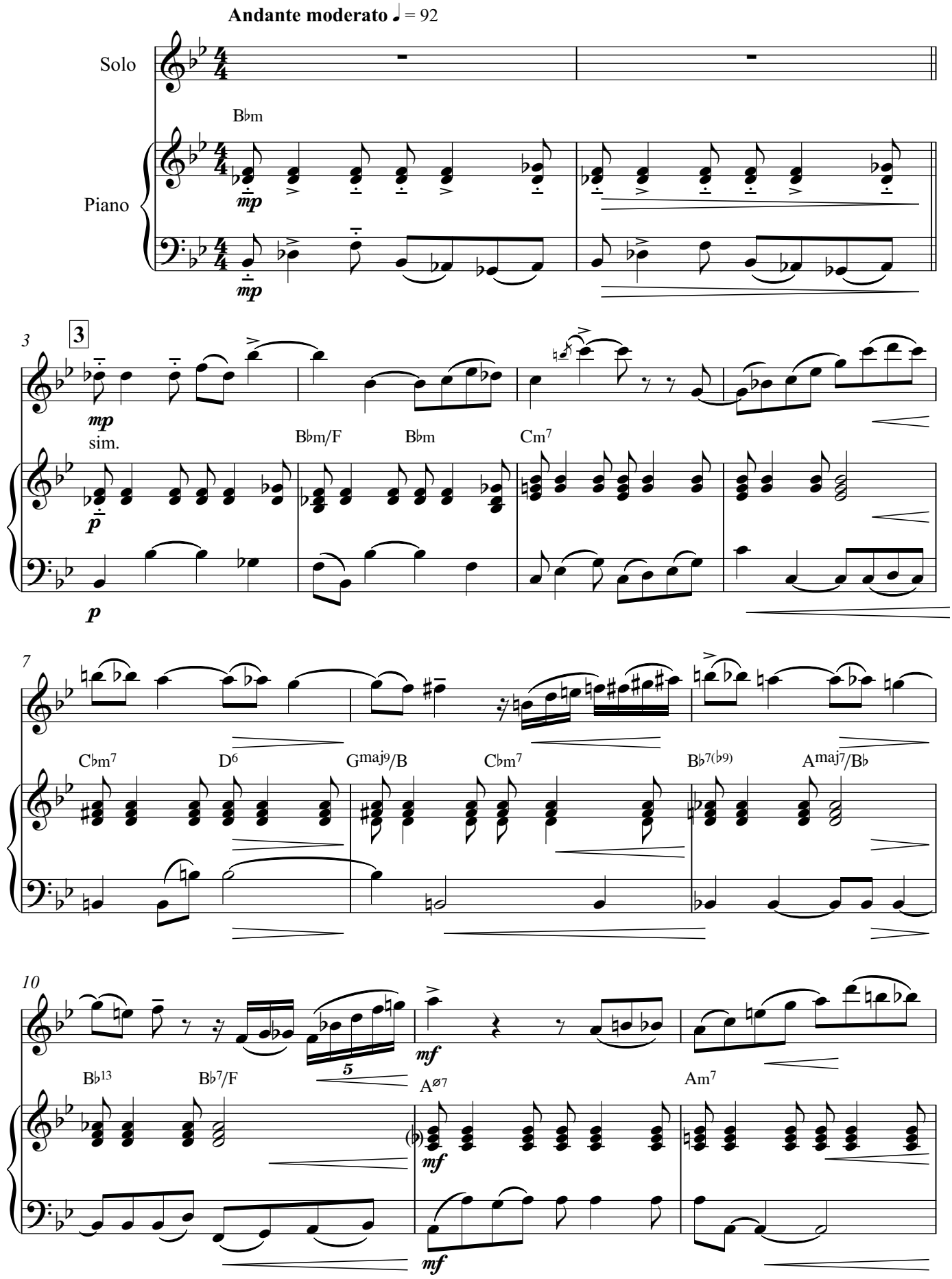

Copyright © 2011 - John Perkins - written to mark the Baptism of Grandson Jack Sterling Cole Perkins - Saint Thomas Church, Fifth Avenue, New York City - 22nd March 2009

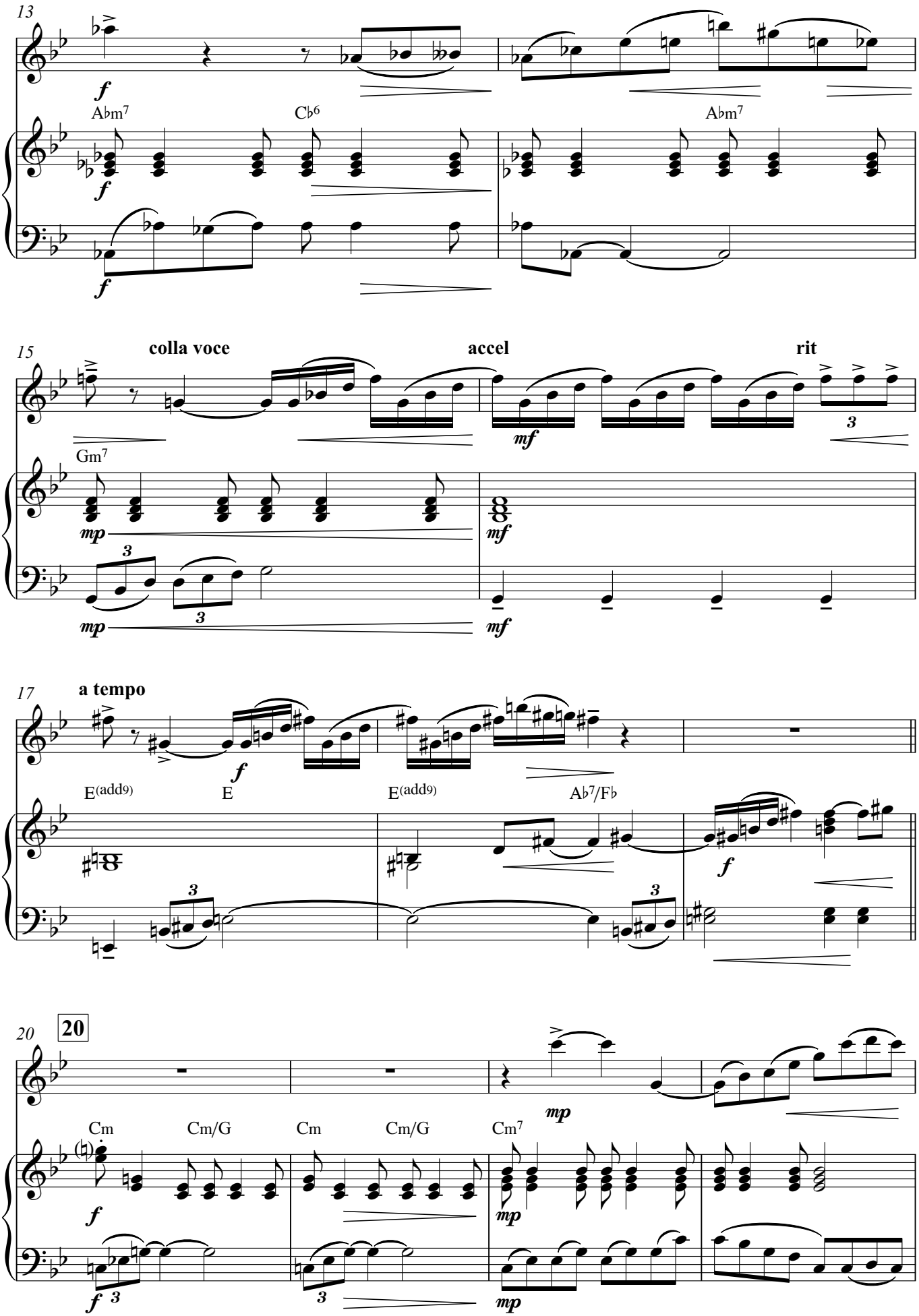
13
A♭m7
C♭6
A♭m7
15
colla voce
accel
rit
Gm7
17
a tempo
E(add9)
E
E(add9)
A♭7/F♭
20
20
Cm
Cm/G
Cm
Cm/G
Cm7

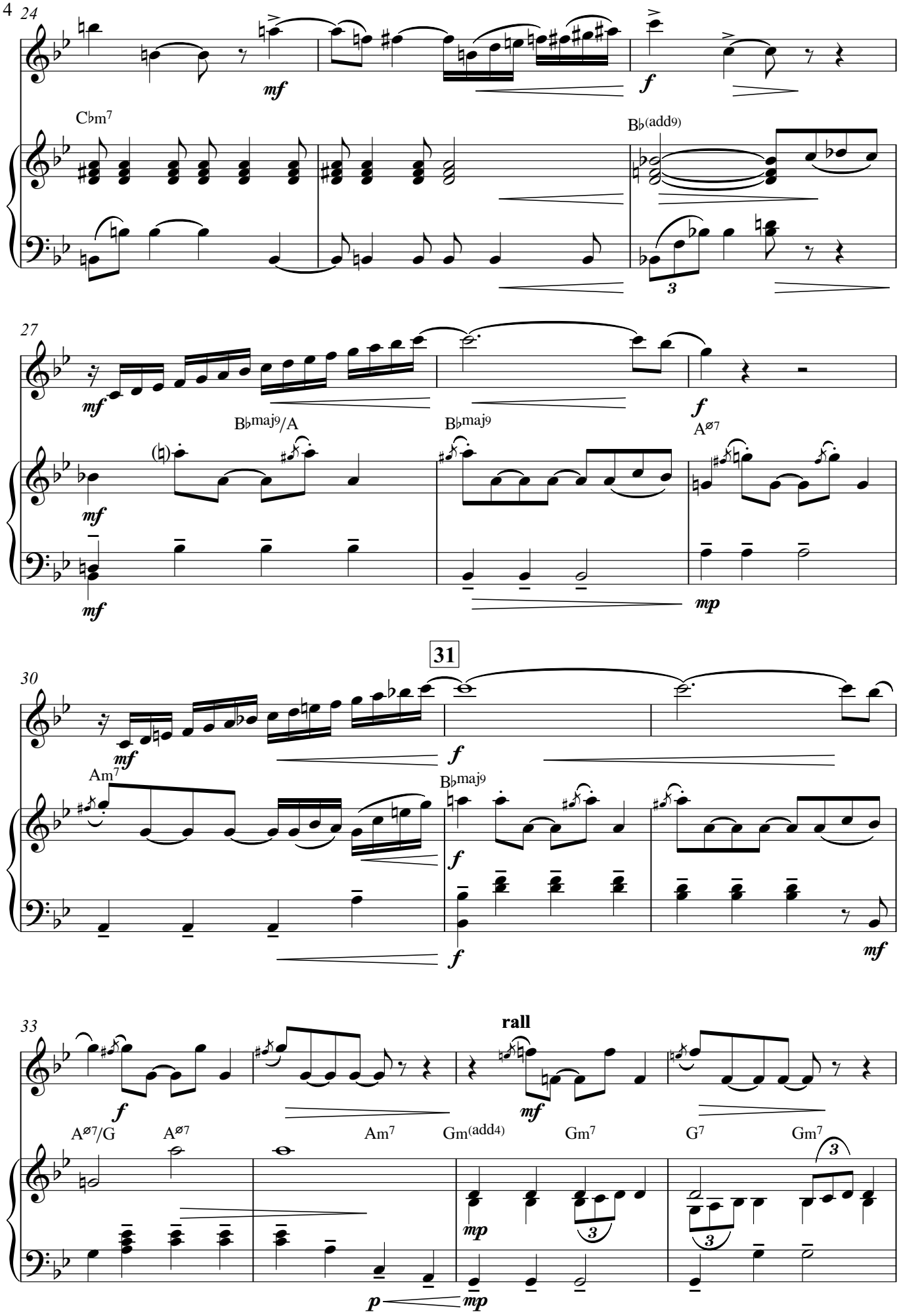
24
mf
f
C♭m7
B♭(add9)
3
27
mf
f
B♭maj9/A
B♭maj9
A⌀7
mf
mp
31
30
mf
f
Am7
B♭maj9
f
f
mf
33
rall
f
mf
A⌀7/G
A⌀7
Am7
Gm(add4)
Gm7
G7
Gm7
3
mp
3
3
p
mp

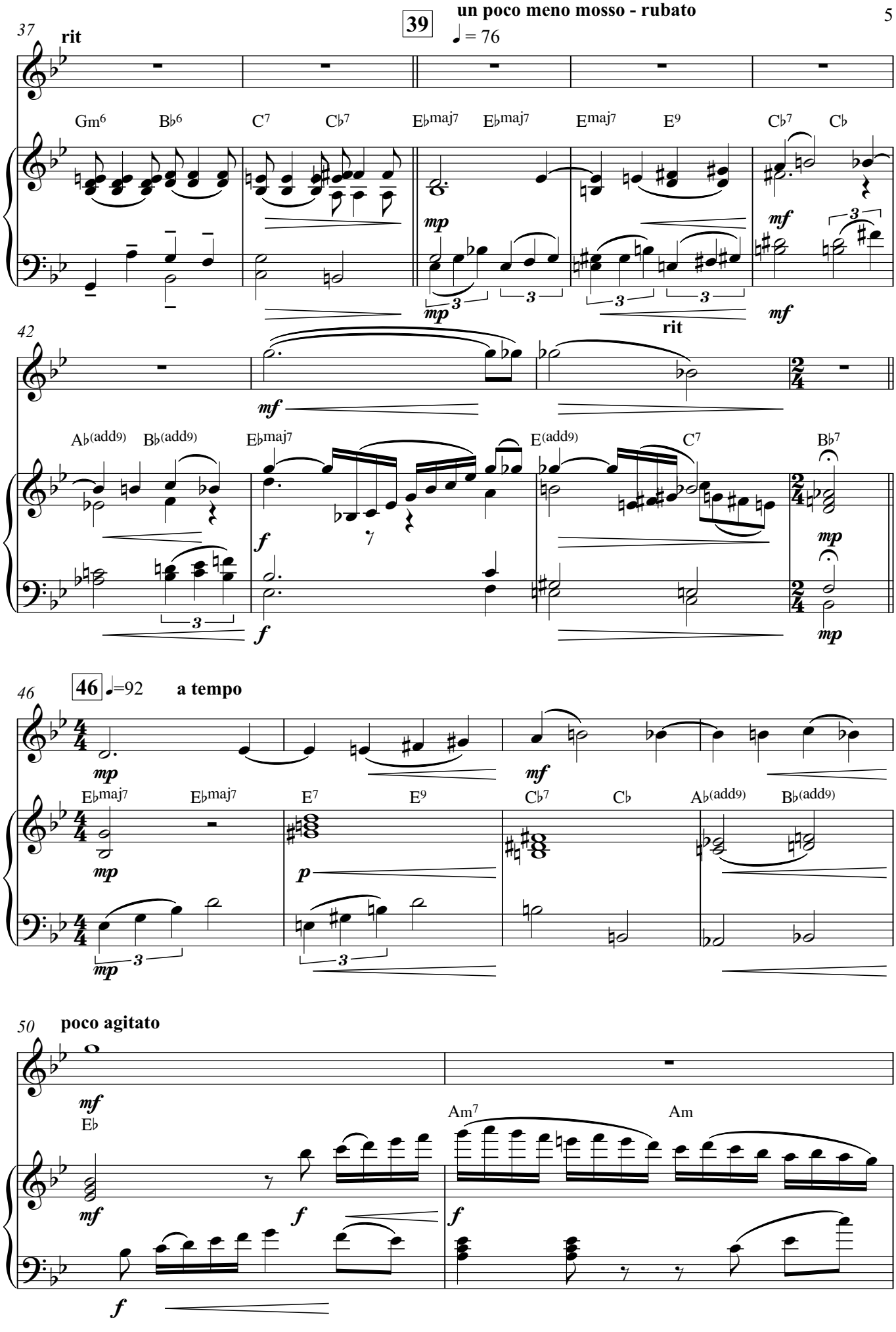
37
rit
39
un poco meno mosso - rubato
♩= 76
Gm6 B♭6 C7 C♭7 E♭maj7 E♭maj7 Emaj7 E9 C♭7 C♭
mp
mf
rit
42
mf
A♭(add9) B♭(add9) E♭maj7 E(add9) C7 B♭7
f
mp
46
46 ♩=92
a tempo
E♭maj7 E♭maj7 E7 E9 C♭7 C♭ A♭(add9) B♭(add9)
p
50
poco agitato
E♭
Am7 Am

V.S.

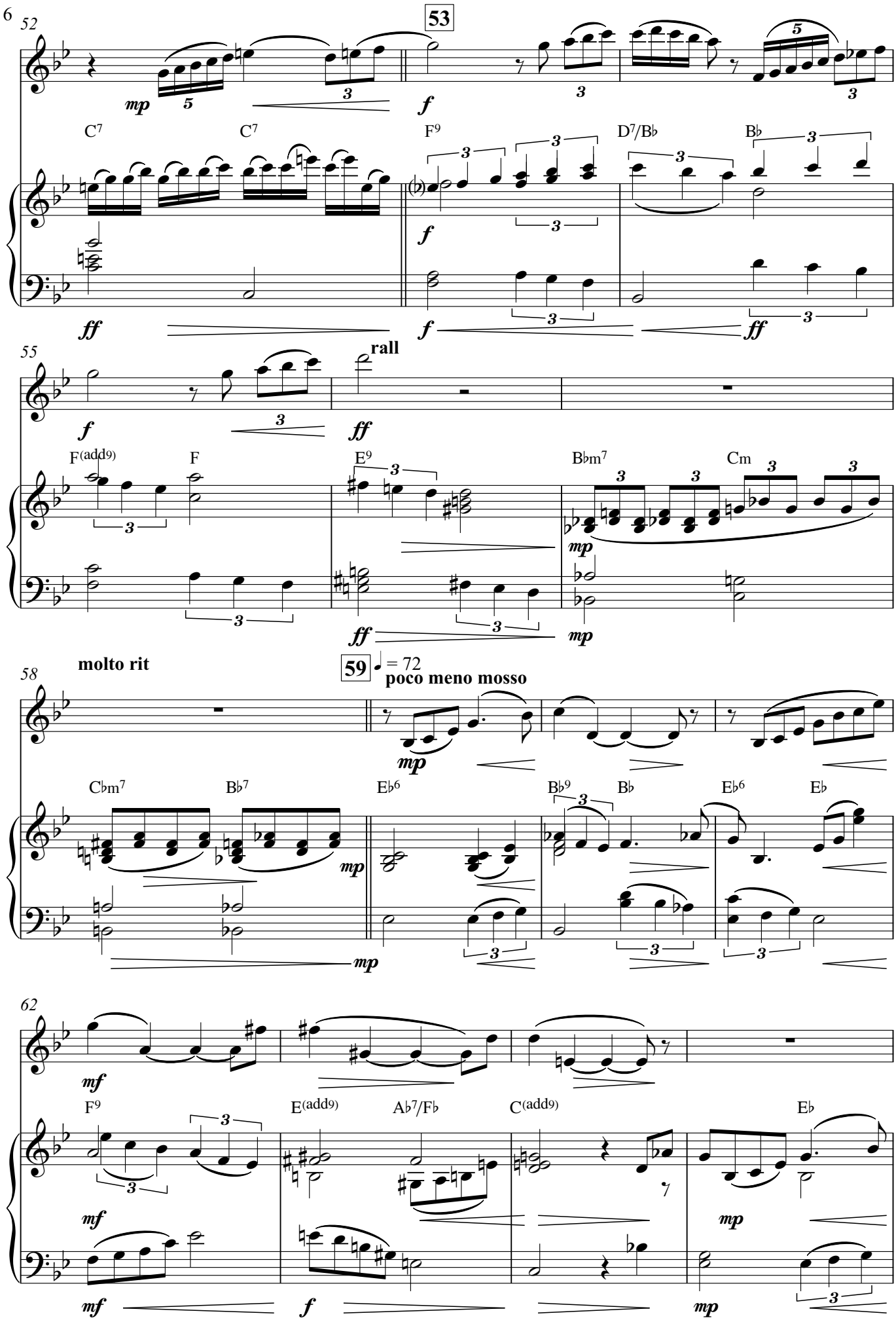
52
53
C7
C7
F9
D7/B♭
B♭
55
rall
F(add9)
F
E9
B♭m7
Cm
58
molto rit
59
♩ = 72
poco meno mosso
C♭m7
B♭7
E♭6
B♭9
B♭
E♭6
E♭
62
F9
E(add9)
A♭7/F♭
C(add9)
E♭

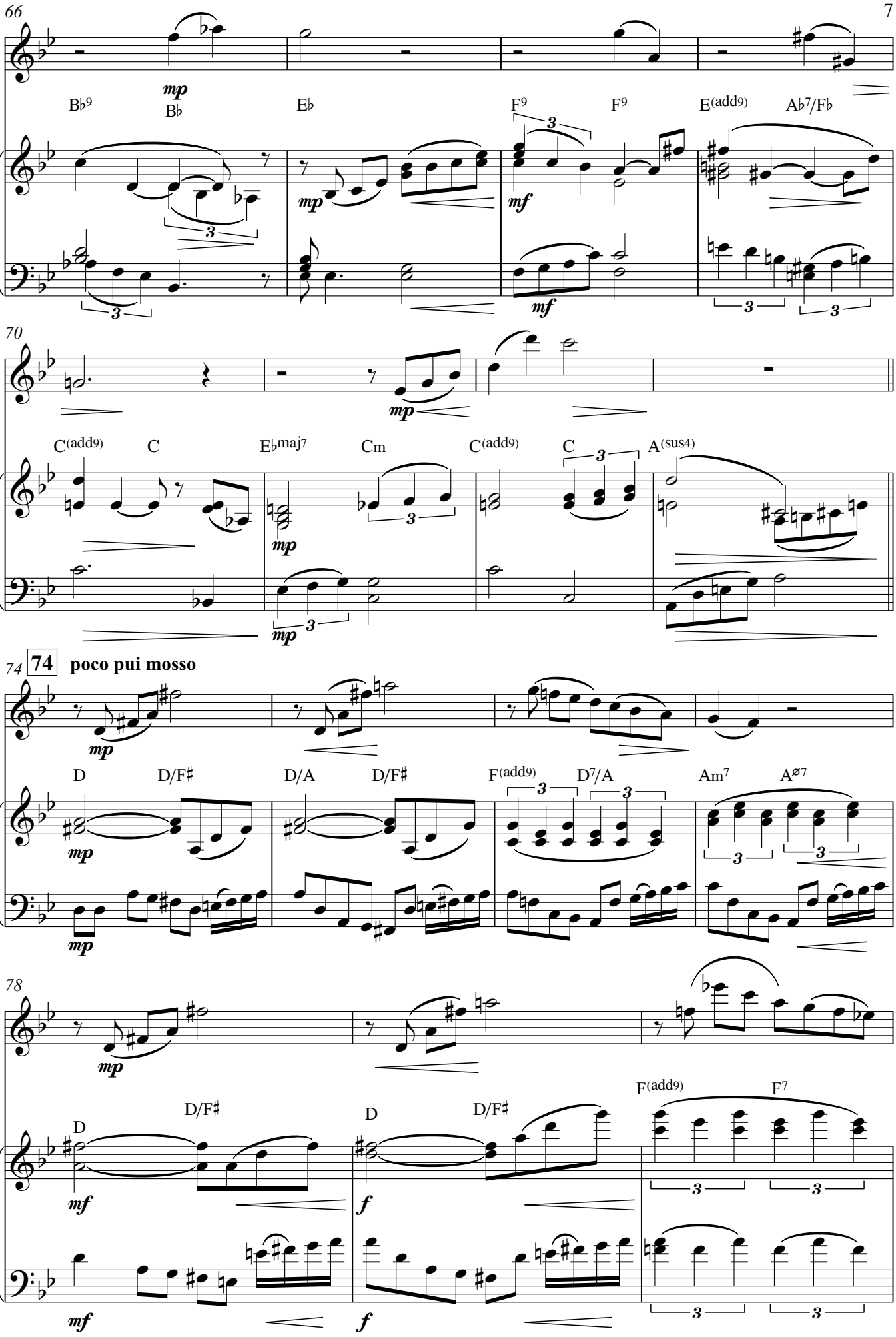
66
mp
B♭9
B♭
E♭
F9
F9
E(add9)
A♭7/F♭
mf
70
C(add9)
C
E♭maj7
Cm
C(add9)
C
A(sus4)
74
74
poco pui mosso
D
D/F♯
D/A
D/F♯
F(add9)
D7/A
Am7
A⌀7
78
D
D/F♯
D
D/F♯
F(add9)
F7
f

81 **rit**

83 **a tempo**

C9 C7 A(add9) E♭maj7 E♭maj7/E E9 C♭7 C♭

86 **accel** **rit**

A♭(add9) B♭(add9) E♭ E♭maj7 E(add9) C7 B♭7

90 **90** ♩ = 80 **un poco pui mosso**

E♭maj7 E♭maj7/E E9 B7 C♭ A♭(add9) B♭(add9)

94 **agitato - accel**

E♭maj7 G5/E♭ F/A Am C7 C7

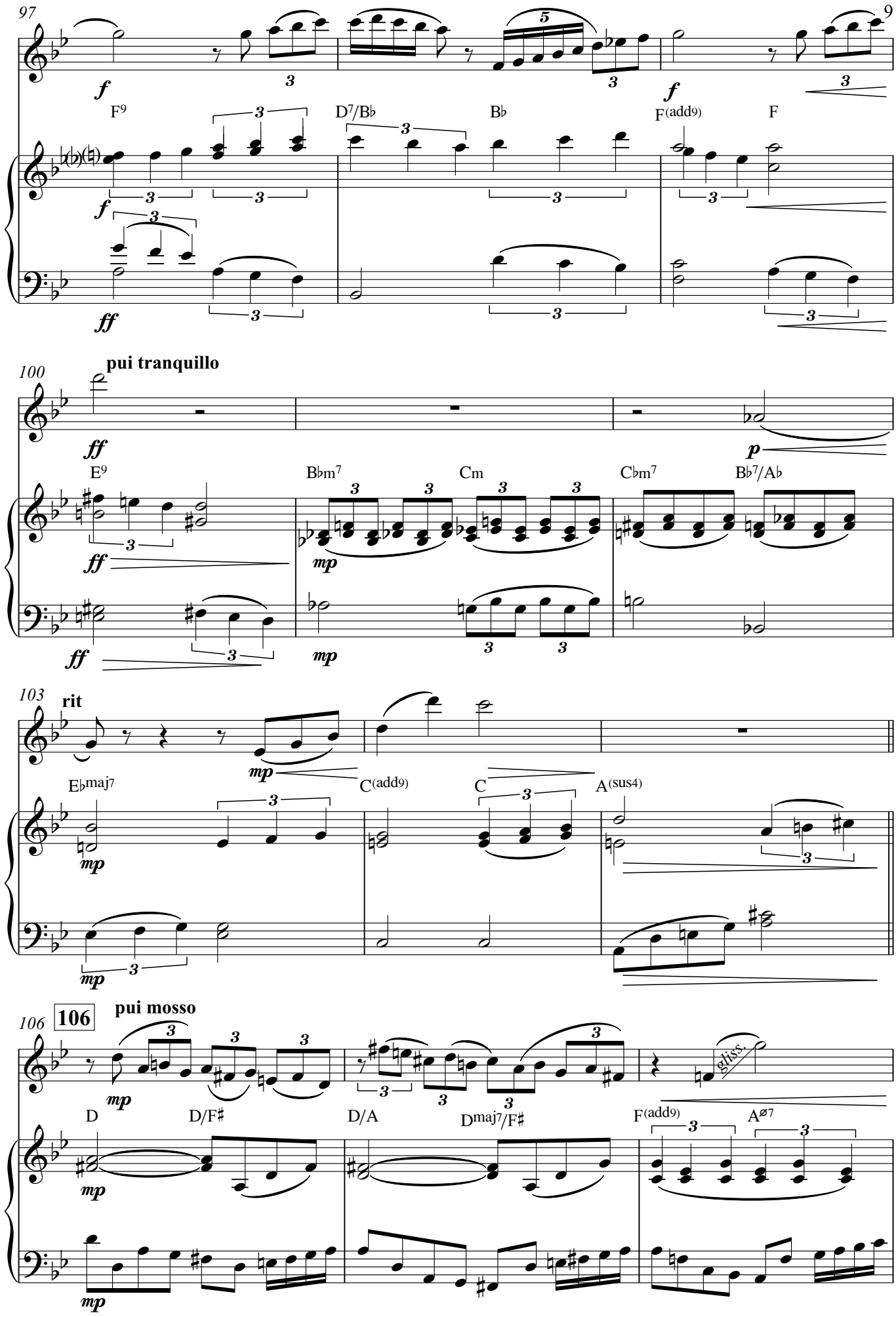
97
9
f
F9
D7/B♭
B♭
F(add9)
F
ff
100
pui tranquillo
ff
p
E9
B♭m7
Cm
C♭m7
B♭7/A♭
mp
103
rit
mp
E♭maj7
C(add9)
C
A(sus4)
106
pui mosso
D
D/F♯
D/A
Dmaj7/F♯
F(add9)
A⌀7
gliss.

V.S.

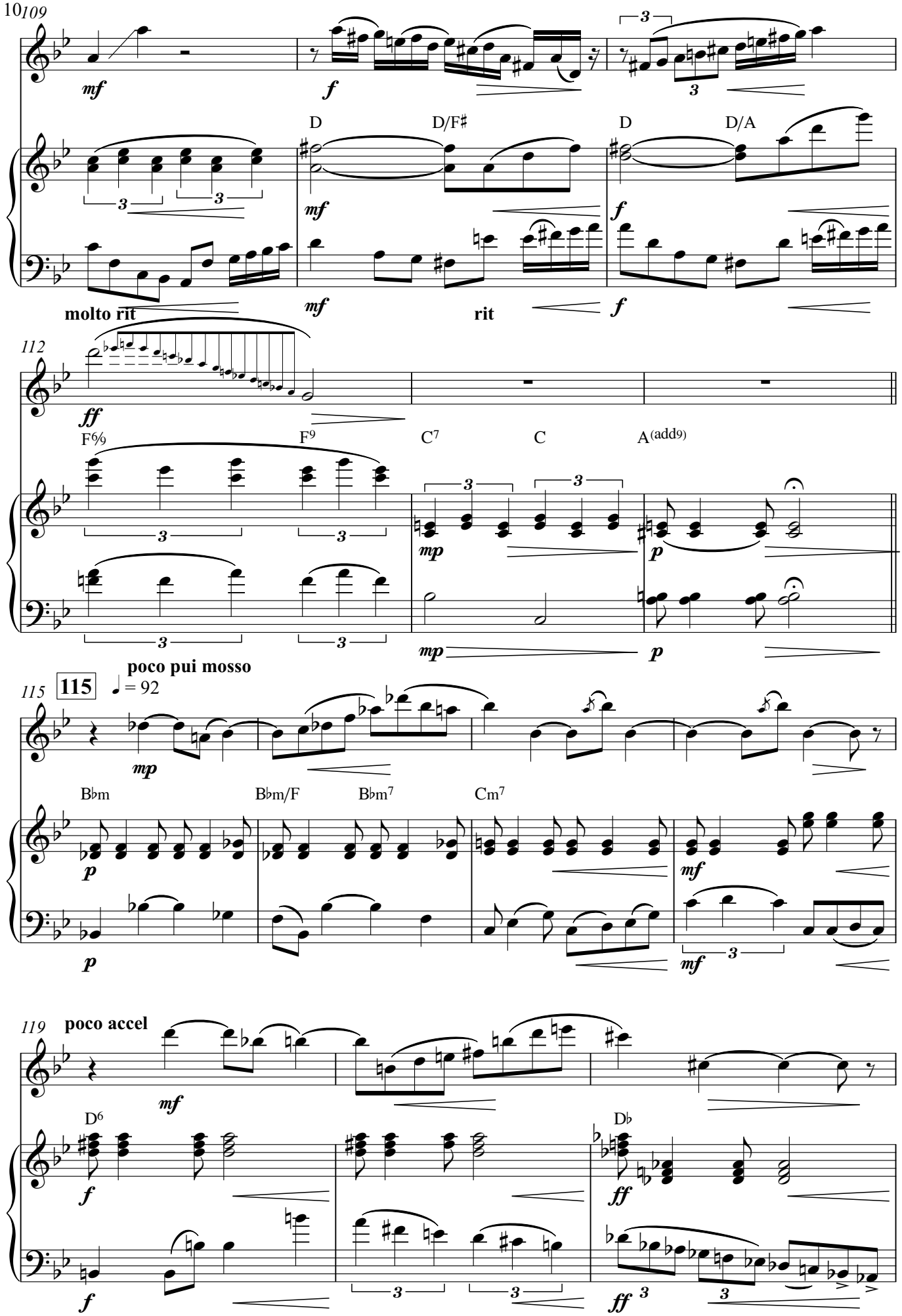
10
109
mf
f
3
D
D/F♯
D
D/A
mf
f
molto rit
mf
rit
f
112
ff
F6/9
F9
C7
C
A(add9)
mp
p
mp
p
poco pui mosso
115
115
♩ = 92
mp
B♭m
B♭m/F
B♭m7
Cm7
p
mf
p
mf
119
poco accel
mf
D6
D♭
f
ff
f
ff

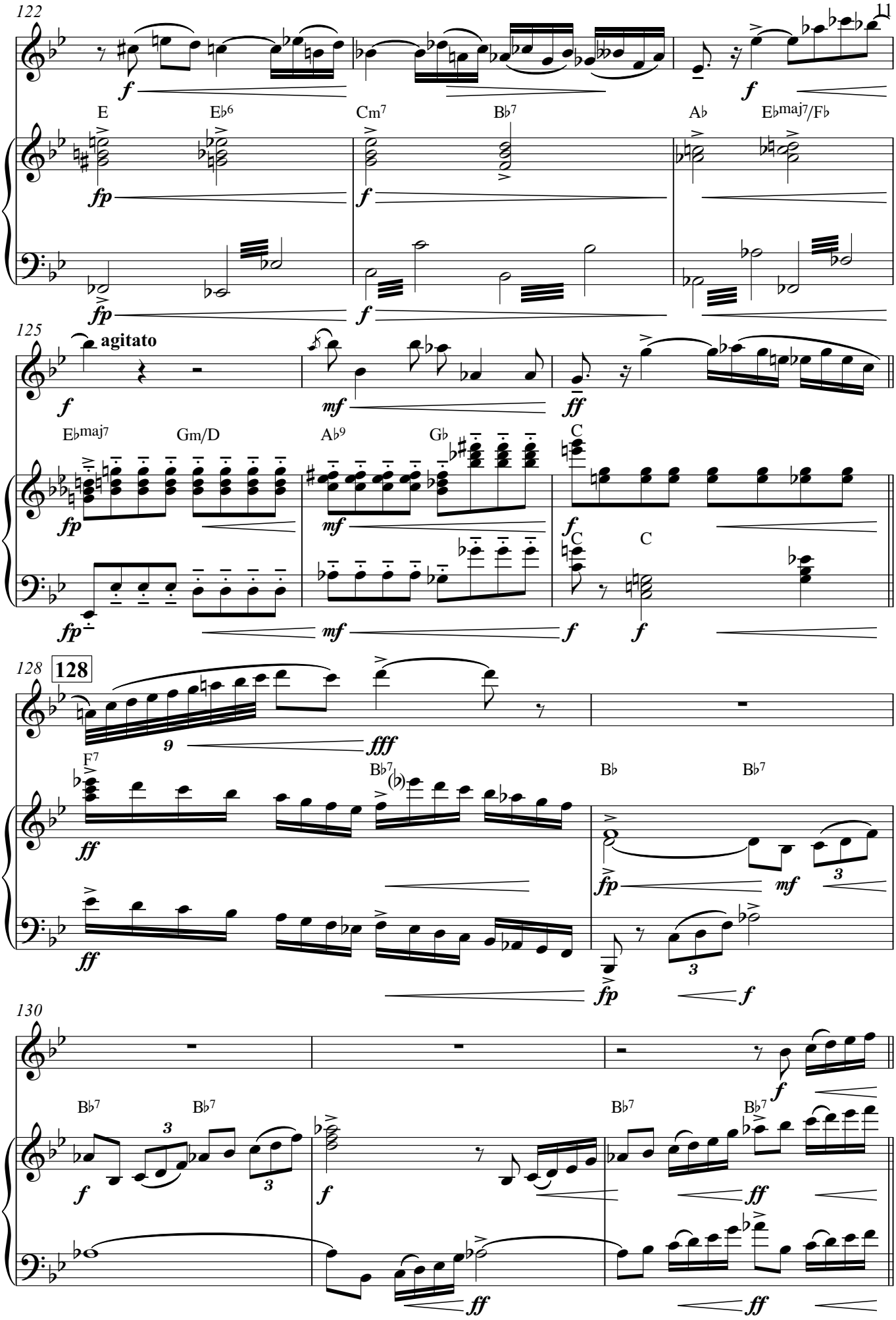
122
11
E
E♭6
Cm7
B♭7
A♭
E♭maj7/F♭
125
agitato
E♭maj7
Gm/D
A♭9
G♭
C
128
128
F7
B♭7
B♭
B♭7
130
B♭7
B♭7
B♭7
B♭7
V.S.

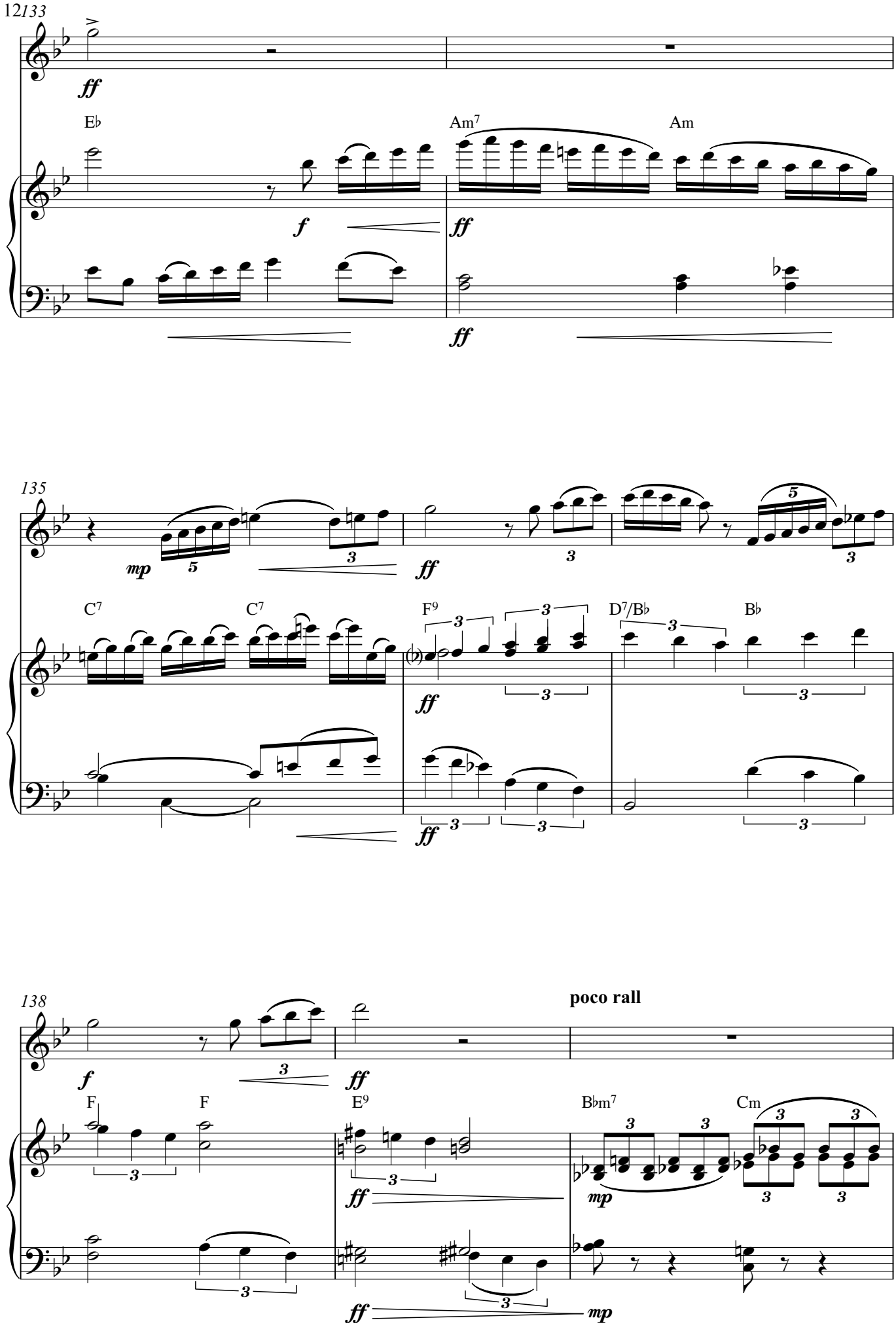
12
133
E♭
Am7
Am
135
C7
C7
F9
D7/B♭
B♭
138
F
F
E9
B♭m7
Cm
poco rall

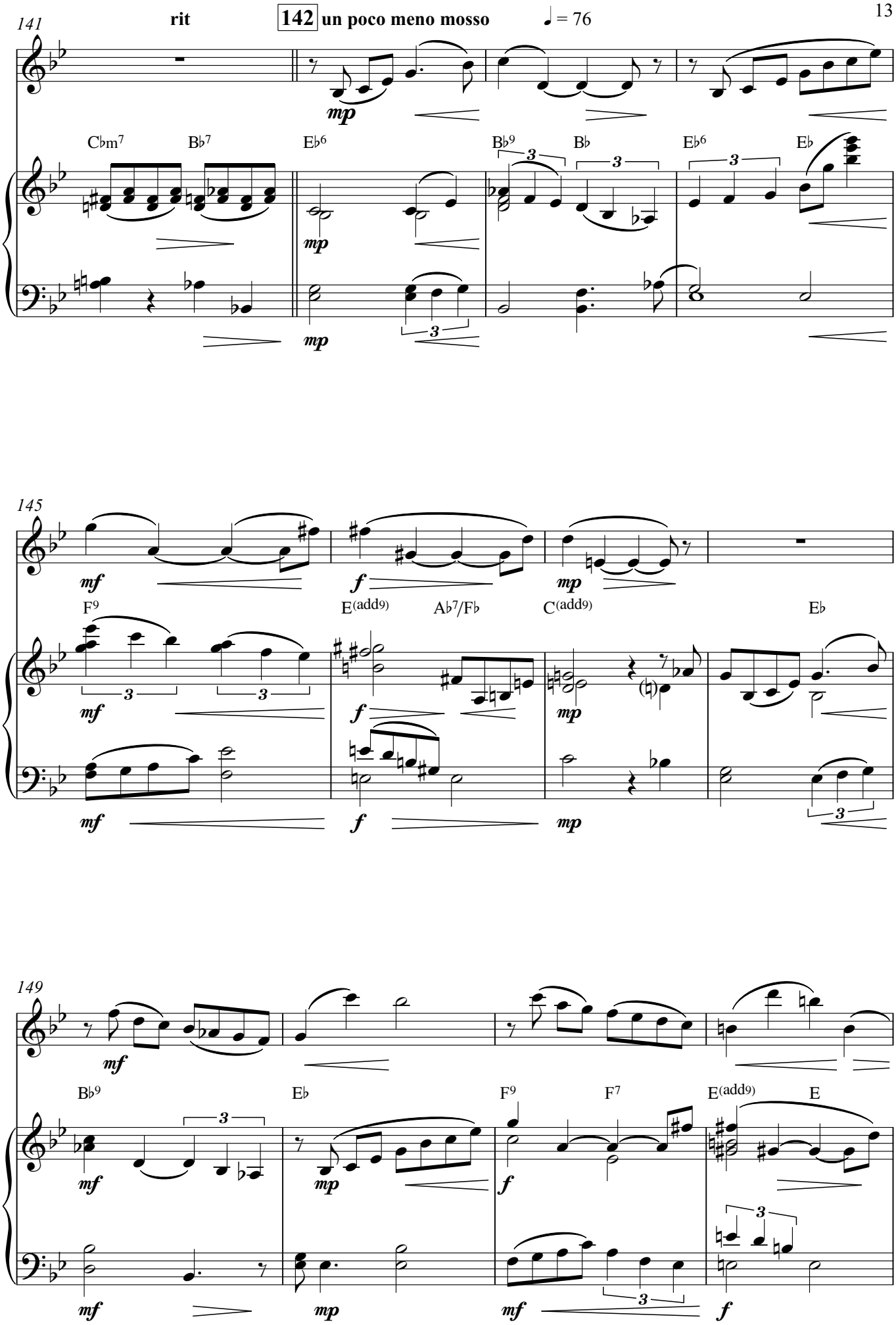
141
rit
142 un poco meno mosso
♩ = 76
C♭m7
B♭7
E♭6
B♭9
B♭
E♭6
E♭
mp
145
F9
E(add9)
A♭7/F♭
C(add9)
E♭
mf
f
mp
149
B♭9
E♭
F9
F7
E(add9)
E
mf
mp
f

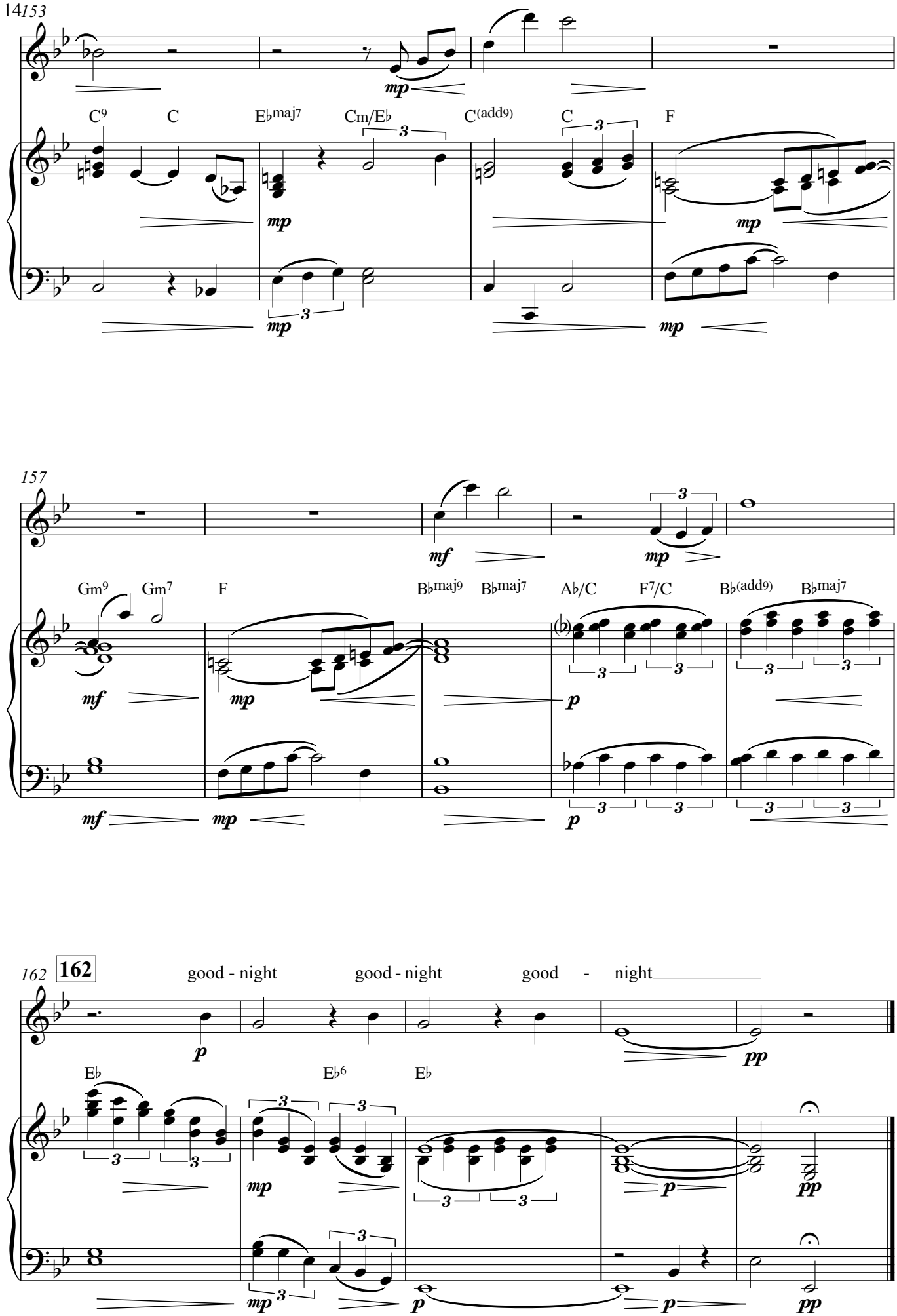
153
C9 C E♭maj7 Cm/E♭ C(add9) C F
157
Gm9 Gm7 F B♭maj9 B♭maj7 A♭/C F7/C B♭(add9) B♭maj7
162
good - night good - night good - night
E♭ E♭6 E♭