

Ode to Joy - Proms version

Duration 3' 45"

Beethoven *arr* John Perkins

The instruments listed on the left side of the score are:

- Flute 1
- Flute 2
- Oboe 1
- Oboe 2
- Clarinet in Bb 1
- Clarinet in Bb 2
- Bassoon 1
- Bassoon 2
- 1st Horn in F
- 2nd Horn in F
- Trumpet in Bb 1
- Trumpet in Bb 2
- Trumpet in Bb 3
- Trombone 1
- Trombone 2
- Bass Trombone
- Tuba
- Timpani
- Drum Kit
- Piano
- Violin I
- Violin II
- Viola
- Violoncello
- Contrabass

The score includes musical notation for each instrument, with dynamics such as *mp* (mezzo-piano) and *vc cue* (violin cue) indicated. The tempo marking "Andante" and the metronome marking $\text{♩} = 132$ are repeated at the bottom of the page.

[illegible]

27

Fl. 1

Fl. 2

Ob. 1

Ob. 2

Cl. 1

Cl. 2

Bsn. 1

Bsn. 2

Hn.

Hn.

Tpt. 1

Tpt. 2

Tpt. 3

Tbn. 1

Tbn. 2

B. Tbn.

Tba.

Timp.

Kit

Pno.

Vln. I

Vln. II

Vla.

Vc.

Cb.

50

Fl. 1

Fl. 2

Ob. 1

Ob. 2

Cl. 1

Cl. 2

Bsn. 1

Bsn. 2

Hn.

Hn.

Tpt. 1

Tpt. 2

Tpt. 3

Tbn. 1

Tbn. 2

B. Tbn.

Tba.

Timp.

Kit

Pno.

Vln. I

Vln. II

Vla.

Vc.

Cb.

mp

mf

mf

mp

60

Fl. 1

Fl. 2

Ob. 1

Ob. 2

Cl. 1

Cl. 2

Bsn. 1

Bsn. 2

Hn.

Hn.

Tpt. 1

Tpt. 2

Tpt. 3

Tbn. 1

Tbn. 2

B. Tbn.

Tba.

Timp.

Kit

Pno.

Vln. I

Vln. II

Vla.

Vc.

Cb.

mf

f

71

Fl. 1

Fl. 2

Ob. 1

Ob. 2

Cl. 1

Cl. 2

Bsn. 1

Bsn. 2

Hn.

Hn.

Tpt. 1

Tpt. 2

Tpt. 3

Tbn. 1

Tbn. 2

B. Tbn.

Tba.

Timp.

Kit

Pno.

Vln. I

Vln. II

Vla.

Vc.

Cb.

82

Fl. 1

Fl. 2

Ob. 1

Ob. 2

Cl. 1

Cl. 2

Bsn. 1

Bsn. 2

Hn.

Hn.

Tpt. 1

Tpt. 2

Tpt. 3

Tbn. 1

Tbn. 2

B. Tbn.

Tba.

Timp.

Kit

Pno.

Vln. I

Vln. II

Vla.

Vc.

Cb.

1.

Flute 1

Ode to Joy - *Proms version*

Duration 3' 45"

Beethoven *arr* John Perkins

Andante ♩ = 132

16

mf

21

mf

27

32

38

43

49

55

60

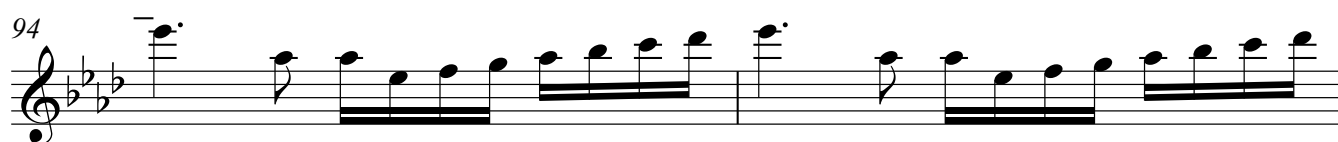
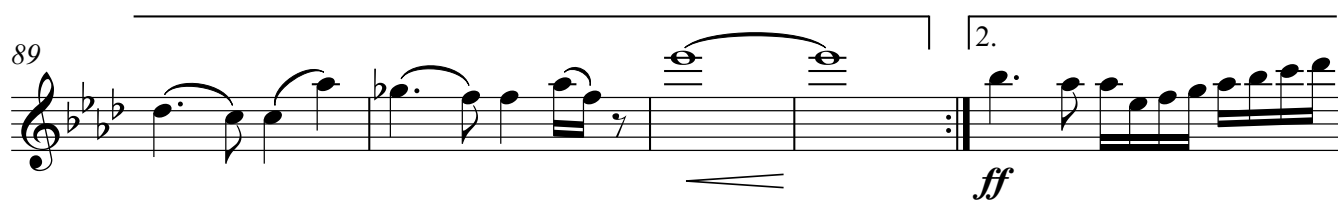
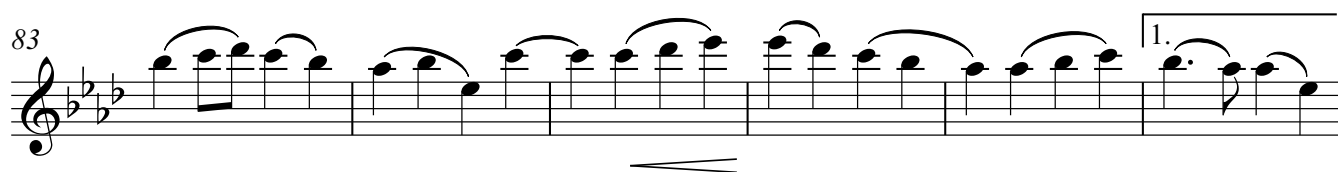
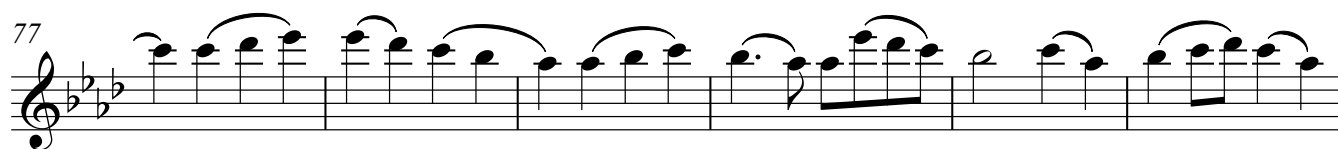
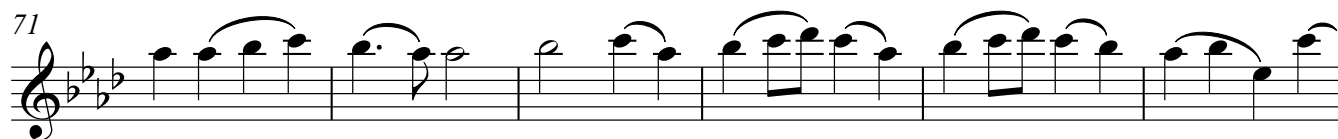
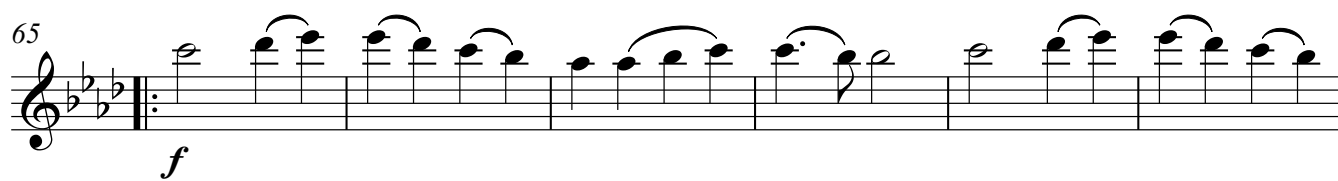

Flute 2

Ode to Joy - *Proms version*

Duration 3' 45"

Beethoven *arr* John Perkins

Andante ♩ = 132

25

mf

30

mp

36

mf

41

46

49

9

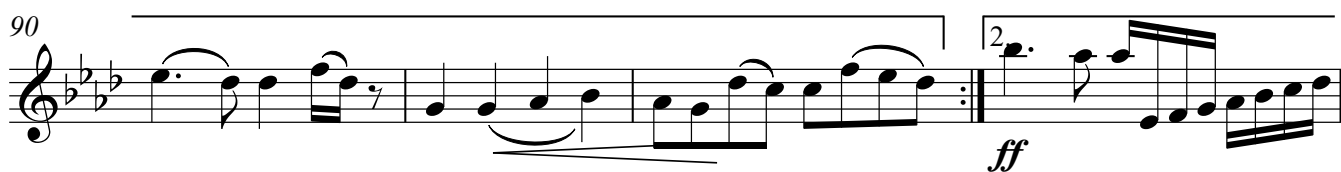
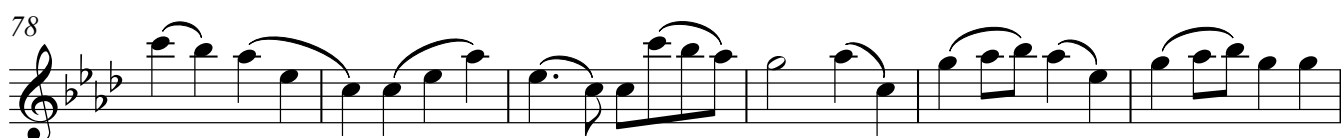
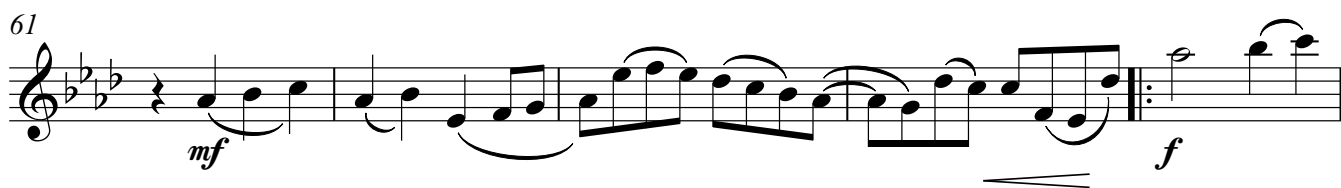

Oboe 1

Ode to Joy - *Proms version*

Duration 3' 45"

Andante ♩ = 132

Beethoven *arr* John Perkins

33

38

60

66

72

78

84

90

94

96

play

mp

mp

mp

mf

f

ff

Oboe 2

Ode to Joy - *Proms version*

Duration 3' 45"

Andante ♩ = 132

Beethoven arr John Perkins

34

mp

39

22

mf

64

f

70

76

82

88

1.

93

2.

ff

96

Clarinet in B \flat 1

Ode to Joy - *Proms version*

Duration 3' 45"

Beethoven *arr* John Perkins

Andante ♩ = 132

7

13

19

25

31

37

43

50

56

V.S.

62

69

75

81

87

93

96

f

ff

1.

2.

Clarinet in B \flat 2

Ode to Joy - *Proms version*

Duration 3' 45"

Beethoven *arr* John Perkins

Andante ♩ = 132

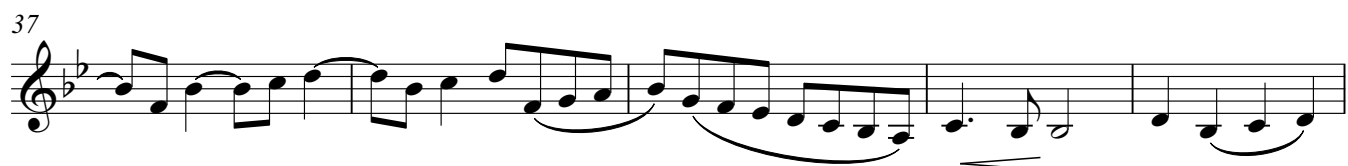
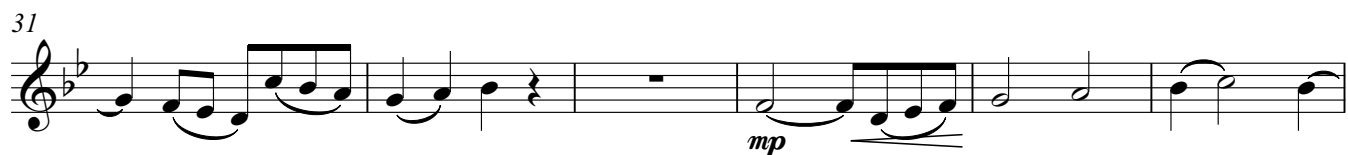
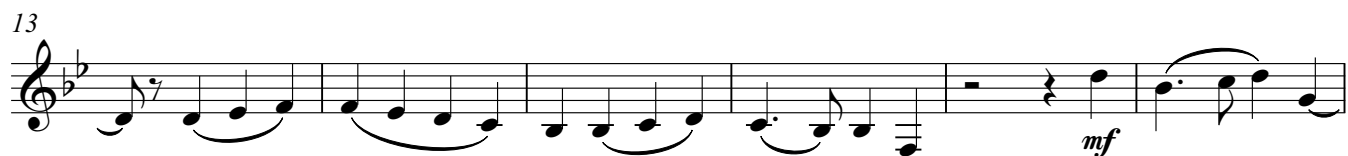
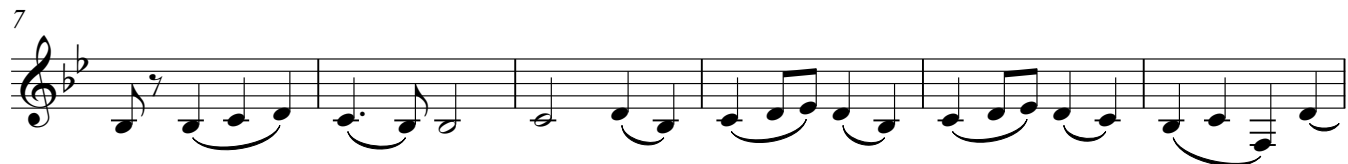

V.S.

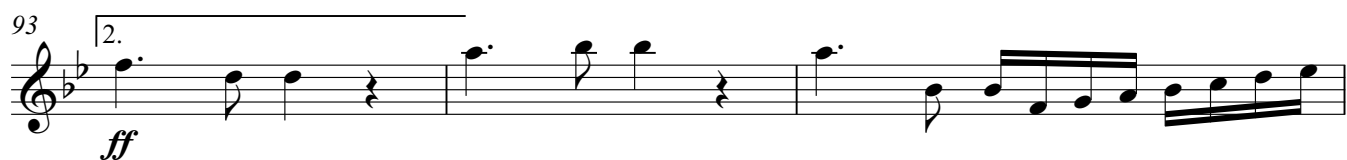

Bassoon 1

Ode to Joy - *Proms version*

Duration 3' 45"

Beethoven *arr* John Perkins

Andante ♩ = 132

16

21

27

33

39

45

52

59

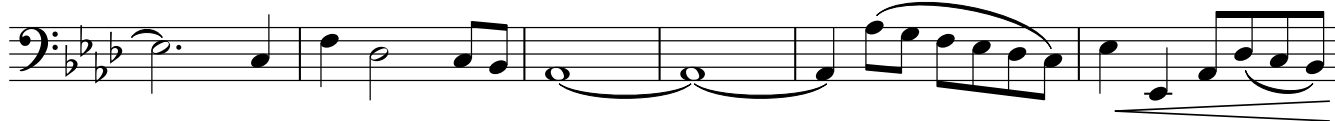

65

V.S.

70

75

80

85

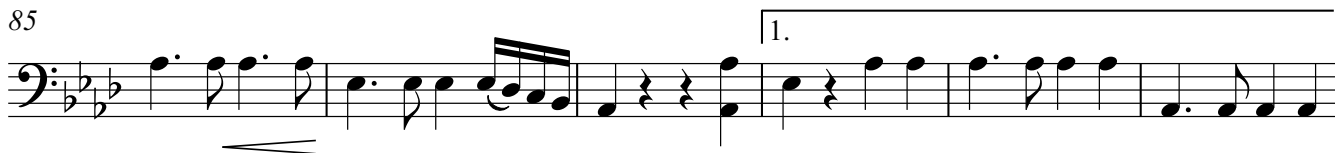

91

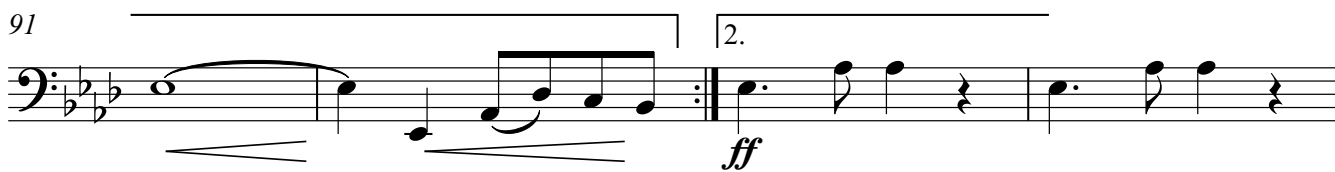

95

Bassoon 2

Ode to Joy - *Proms version*

Duration 3' 45"

Beethoven *arr* John Perkins

Andante ♩ = 132

34

mp

39

16

mf

60

f

66

71

76

81

86

1.

92

2.

ff

95

1st Horn in F

Ode to Joy - *Proms version*

Duration 3' 45"

Beethoven *arr* John Perkins

Andante ♩ = 132

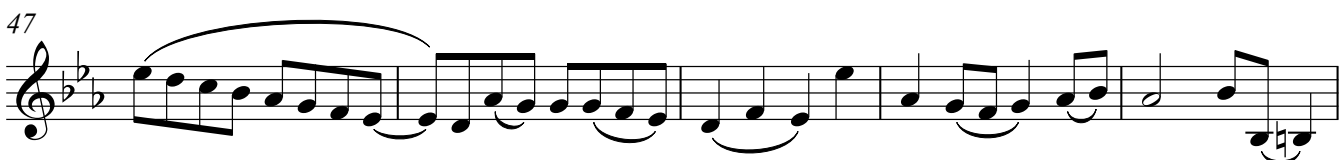
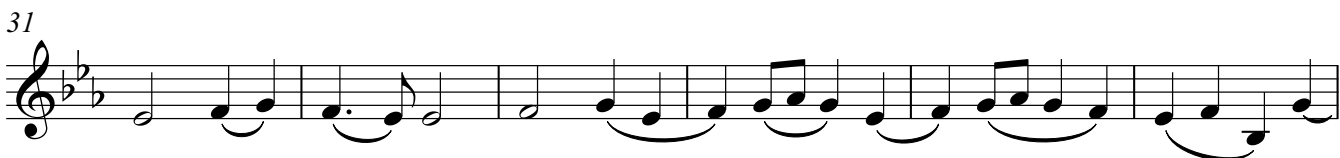
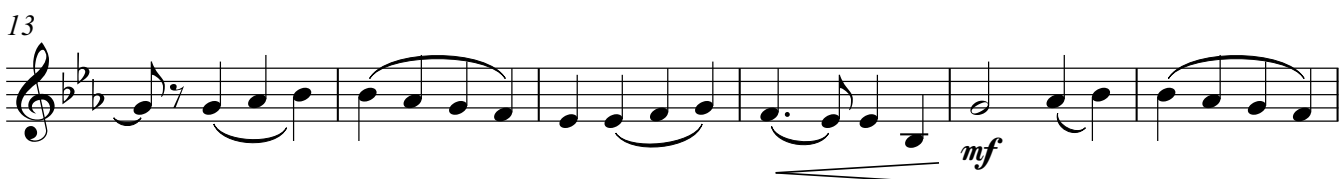
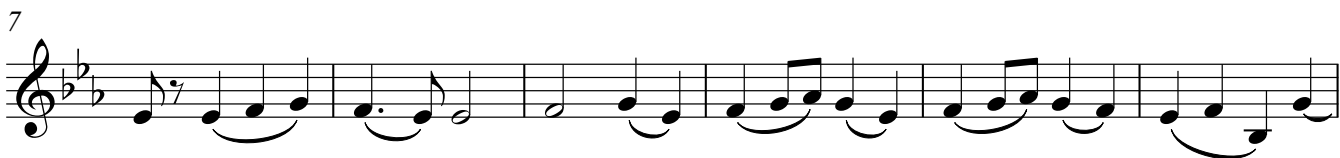

V.S.

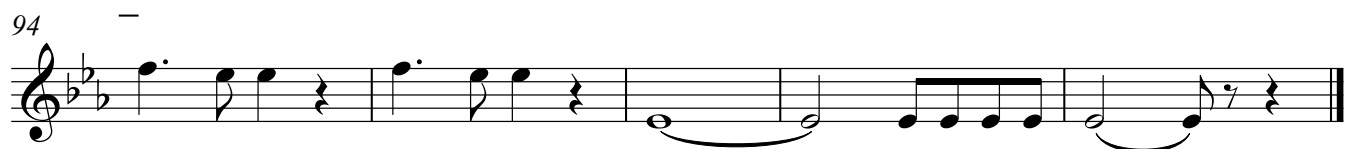
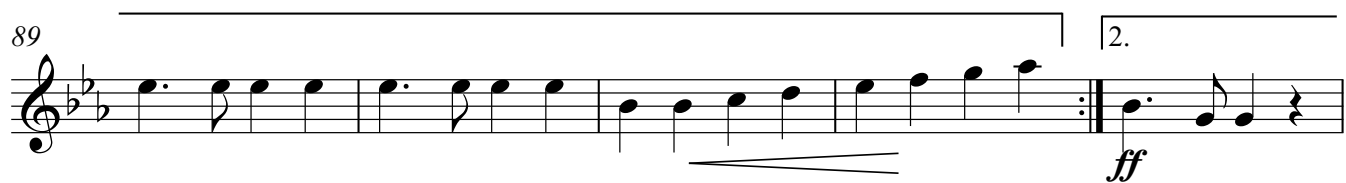
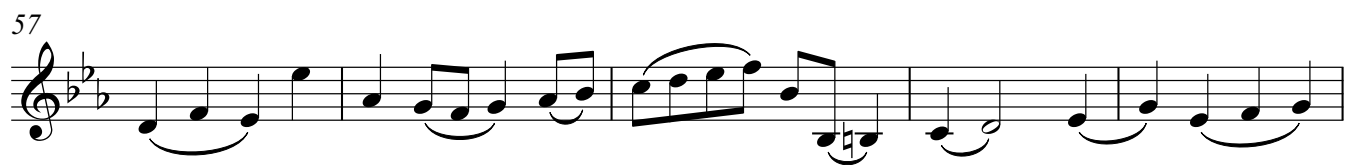

2nd Horn in F

Ode to Joy - *Proms version*

Duration 3' 45"

Beethoven *arr* John Perkins

Andante ♩ = 132

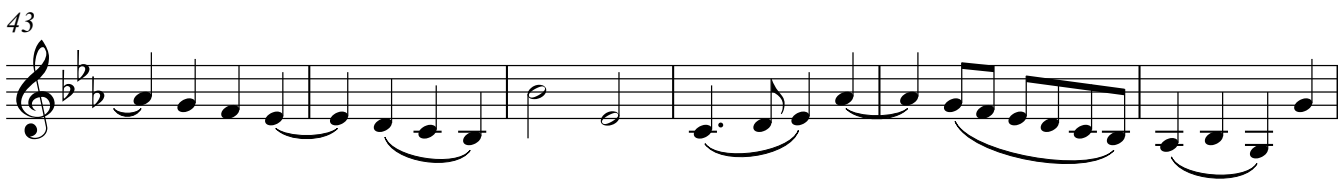
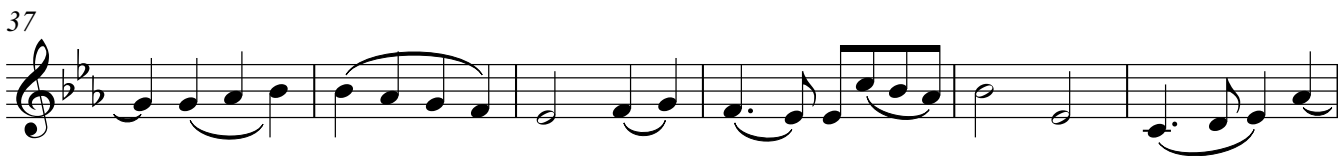
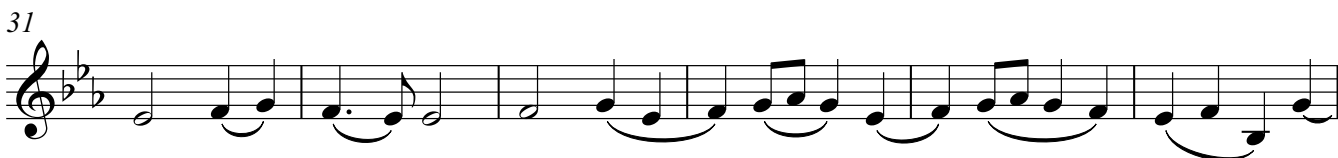

V.S.

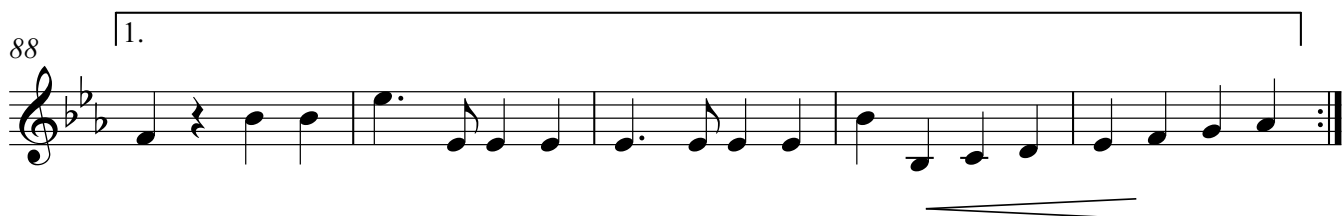

Trumpet in B♭ 1

Ode to Joy - *Proms version*

Duration 3' 45"

Beethoven *arr* John Perkins

Andante ♩ = 132
25

mf

30

36

42

48

54

60

66

72

f

V.S.

Trumpet in Bb 2

Ode to Joy - *Proms version*

Duration 3' 45"

Beethoven *arr* John Perkins

Andante ♩ = 132 **39**

43

48

53

58

63

68

74

80

V.S.

83

87

1.

93

2.

ff

96

Trumpet in Bb 3

Ode to Joy - *Proms version*

Duration 3' 45"

Beethoven *arr* John Perkins

Andante ♩ = 132 **60**

64

70

76

82

88 1.

93 2. **ff**

96

Trombone 1

Ode to Joy - *Proms version*

Duration 3' 45"

Beethoven *arr* John Perkins

Andante ♩ = 132

V.S.

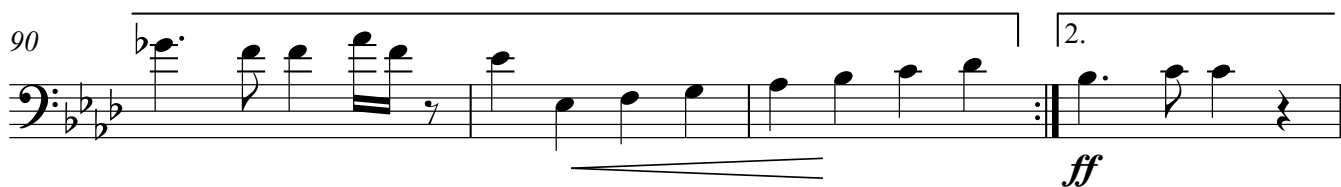
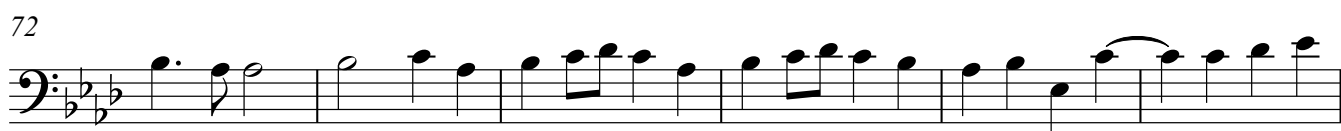

Trombone 2

Duration 3' 45"

Ode to Joy - *Proms version*

Beethoven *arr* John Perkins

Andante ♩ = 132

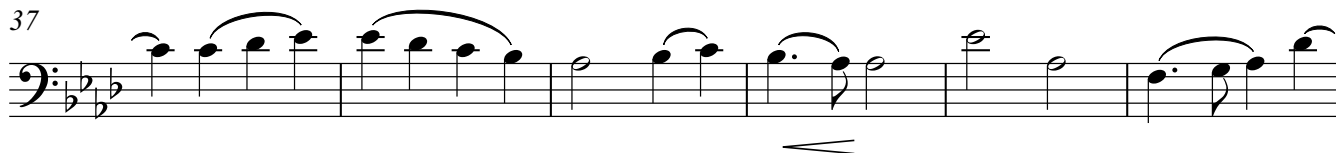
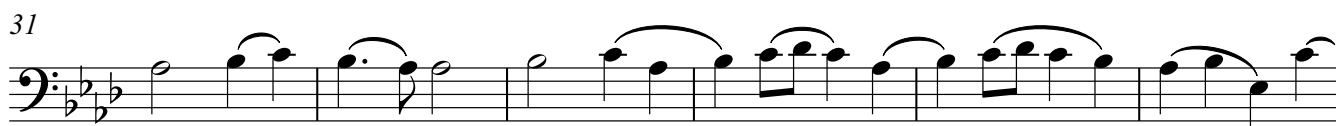
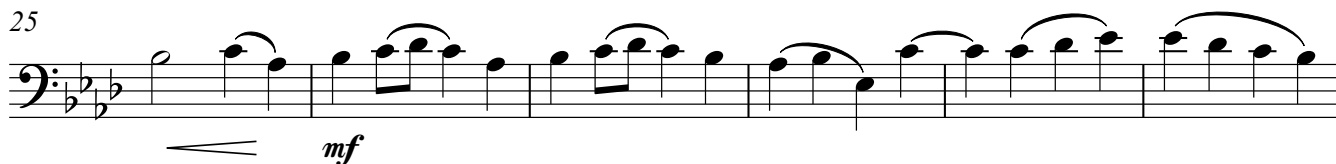
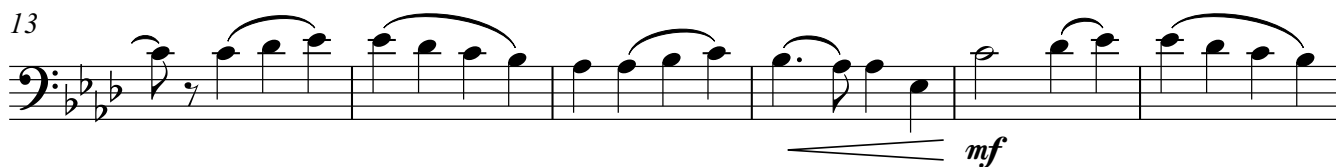
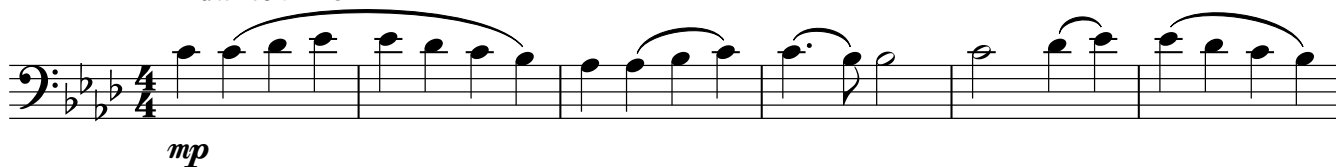

V.S.

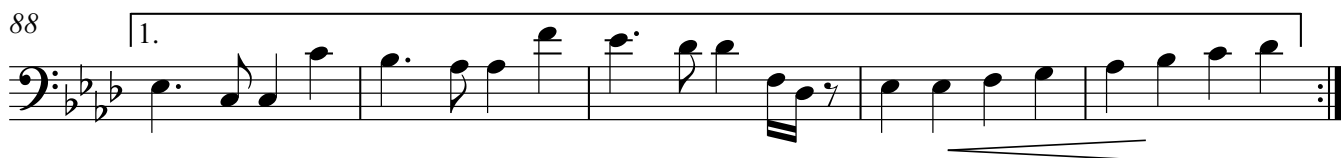
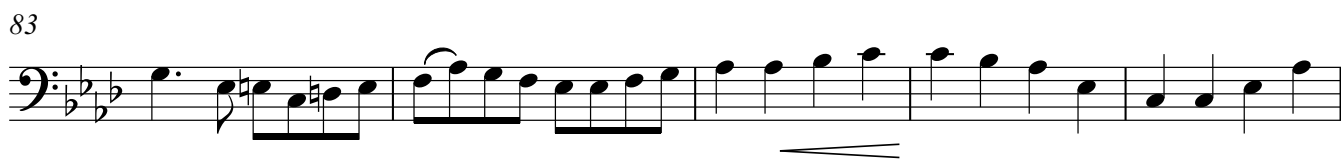

Bass Trombone

Ode to Joy - *Proms version*

Duration 3' 45"

Beethoven *arr* John Perkins

Andante ♩ = 132

16

mf

21

play

mf

27

33

39

46

53

59

65

70

75

80

84

87

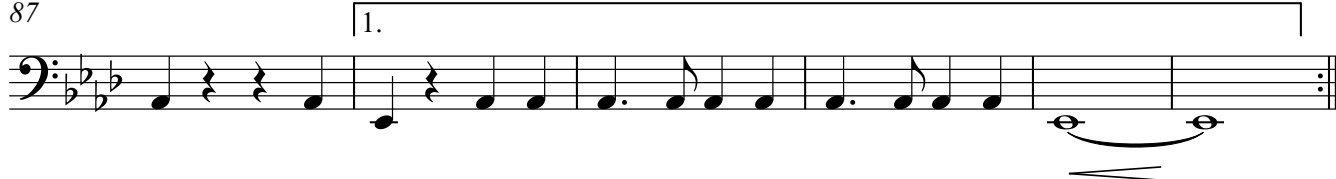

93

Tuba

Ode to Joy - *Proms version*

Duration 3' 45"

Beethoven *arr* John Perkins

Andante ♩ = 132
16

21

27

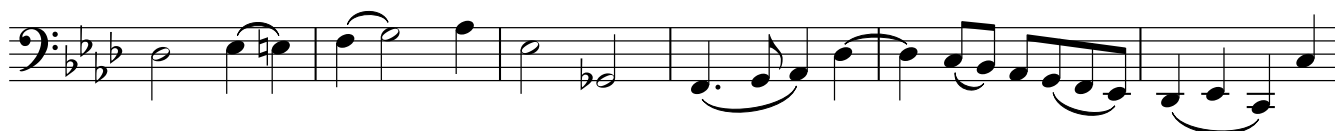

33

39

45

52

59

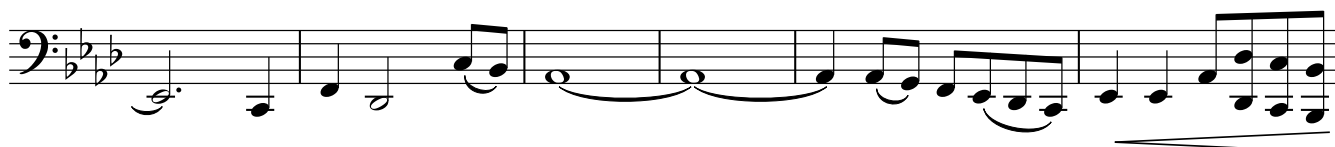

65

70

75

80

85

90

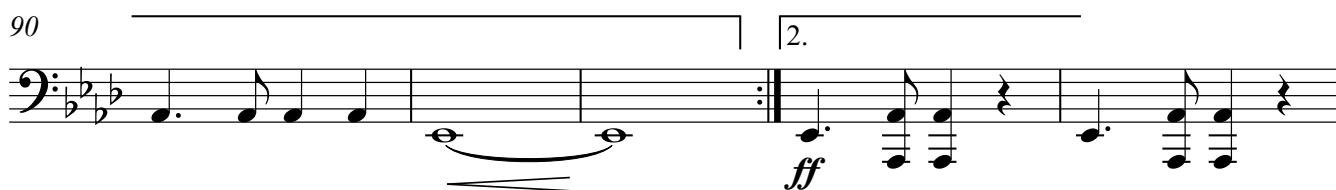

95

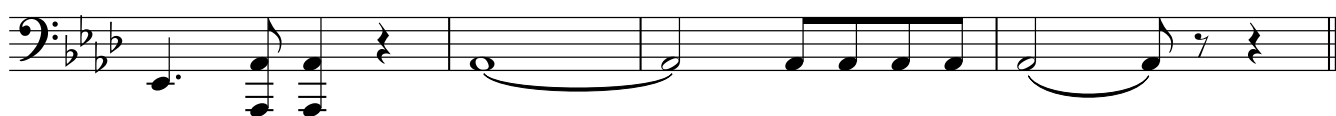

Timpani

Ode to Joy - *Proms version*

Duration 3' 45"

Beethoven *arr* John Perkins

Andante ♩ = 132

40

Ab & Eb

46

54

62

68

74

79

84

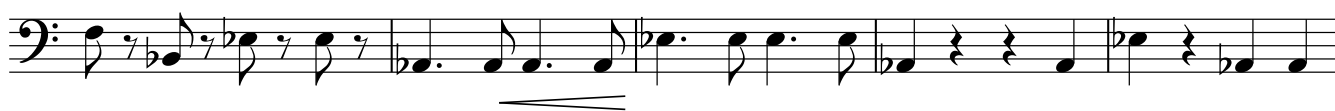

89

94

Drum Kit

Ode to Joy - *Proms version*

Duration 3' 45"

Beethoven *arr* John Perkins

Andante ♩ = 132

40

46

54

62

68

74

79

84

89

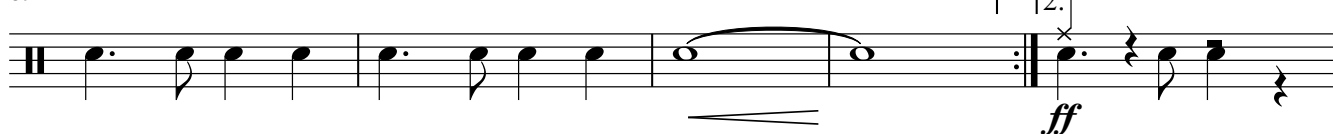

94

Piano

Ode to Joy - *Proms version*

Duration 3' 45"

Andante ♩ = 132

Beethoven arr John Perkins

vc cue

7

13

19

24

29

34

39

string sound

mf

mf

mf

mf

44

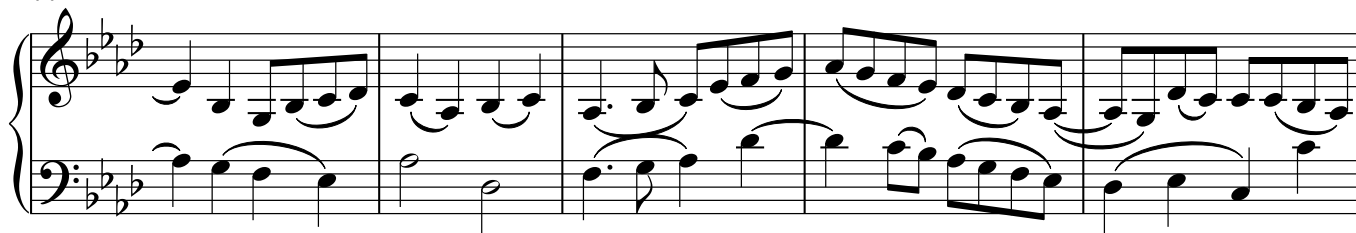

49

54

59

63

68

73

Measures 73-77: Treble clef contains chords and arpeggiated figures. Bass clef contains a steady eighth-note accompaniment.

78

Measures 78-82: Treble clef contains chords and arpeggiated figures. Bass clef contains a steady eighth-note accompaniment.

83

Measures 83-87: Treble clef contains chords and arpeggiated figures. Bass clef contains a steady eighth-note accompaniment.

88

1.

Measures 88-92: Treble clef contains chords and arpeggiated figures. Bass clef contains a steady eighth-note accompaniment.

93

2.

ff

Measures 93-95: Treble clef contains chords and arpeggiated figures. Bass clef contains a steady eighth-note accompaniment.

96

Measures 96-99: Treble clef contains chords and arpeggiated figures. Bass clef contains a steady eighth-note accompaniment.

Violin I

Ode to Joy - *Proms version*

Duration 3' 45"

Beethoven *arr* John Perkins

Andante ♩ = 132

vc cue

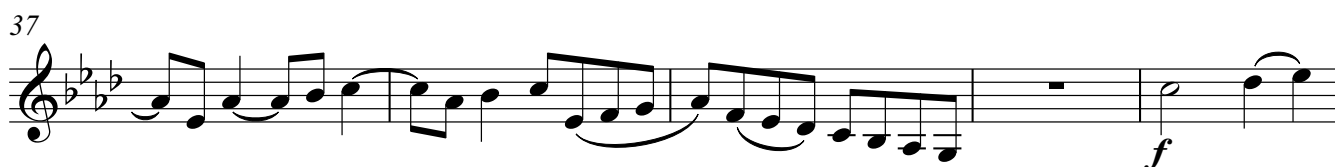
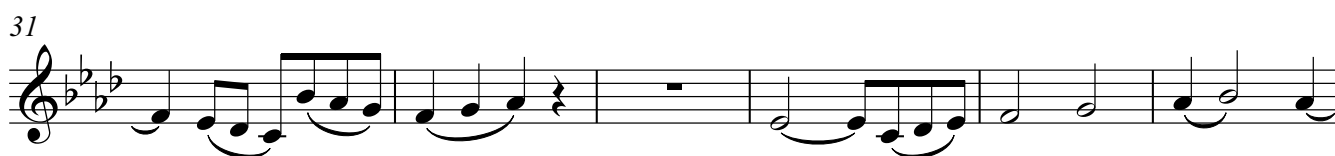
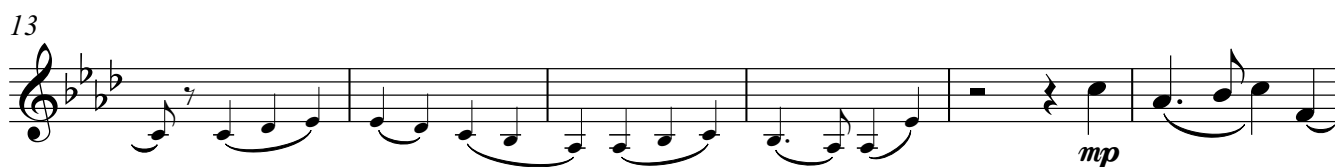
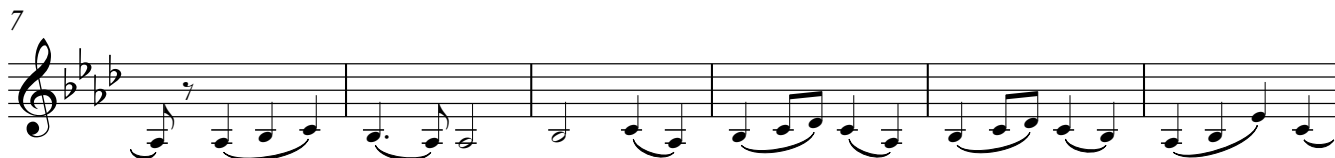
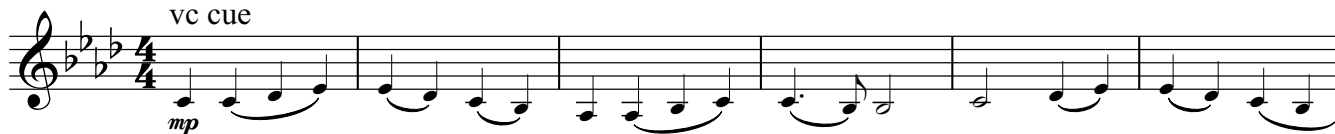

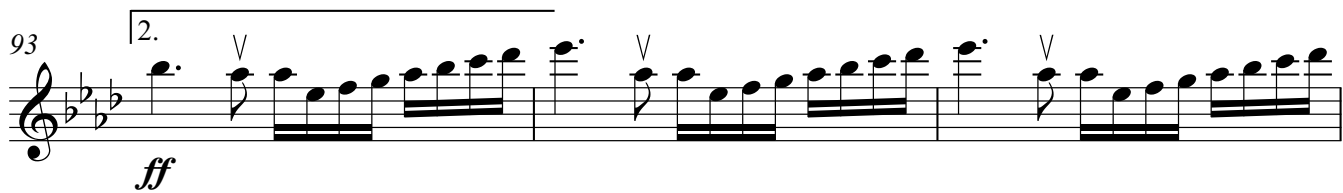
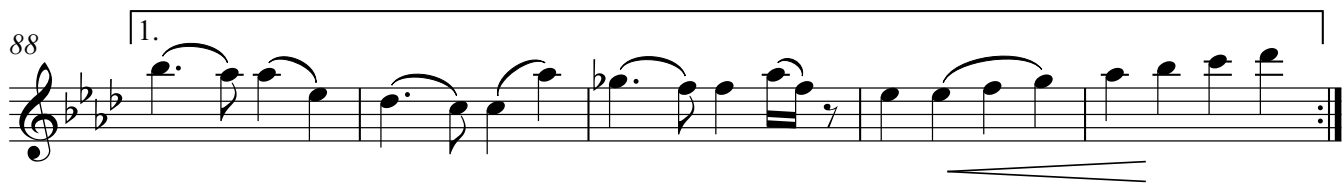
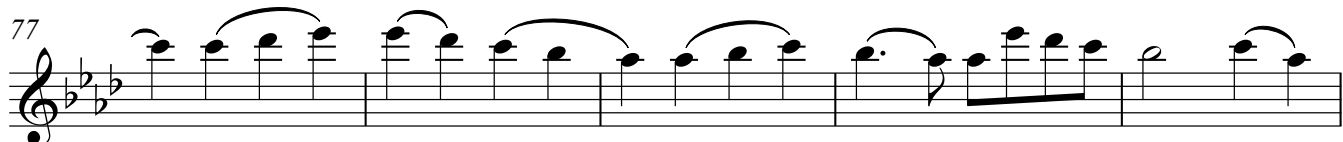
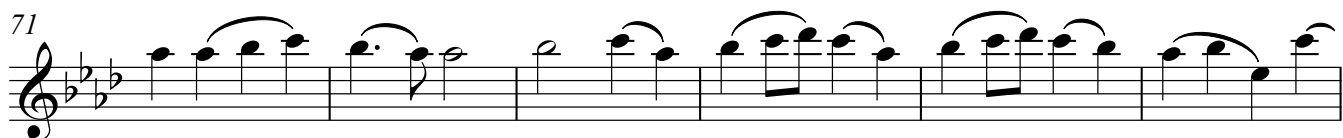
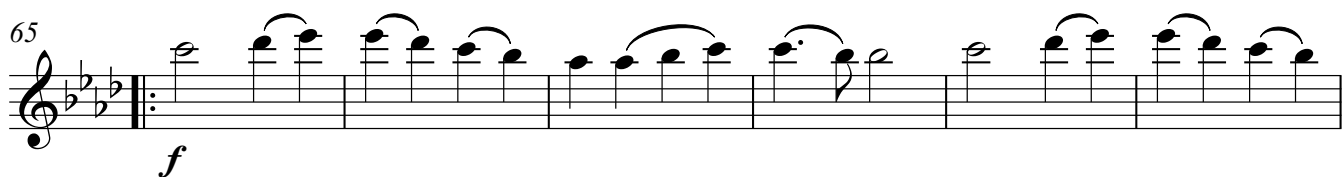

Violin II

Ode to Joy - *Proms version*

Duration 3' 45"

Beethoven *arr* John Perkins

Andante $\text{♩} = 132$
8 vc cue

13

19

25

31

37

42

47

52

V.S.

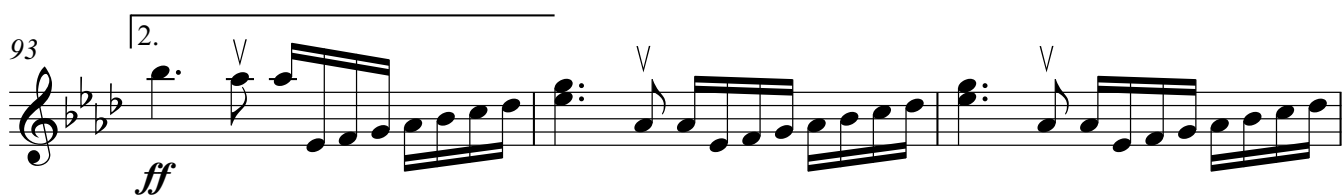
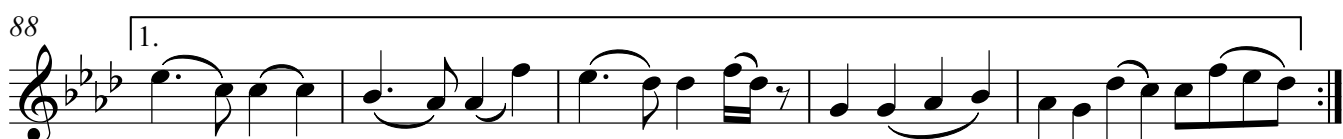
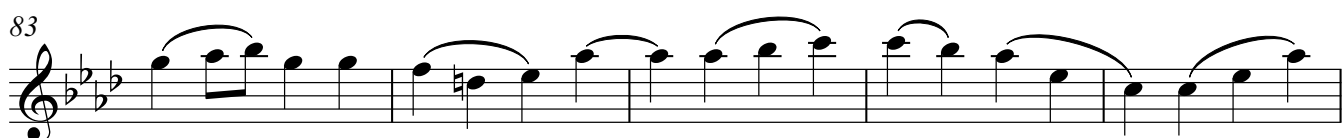
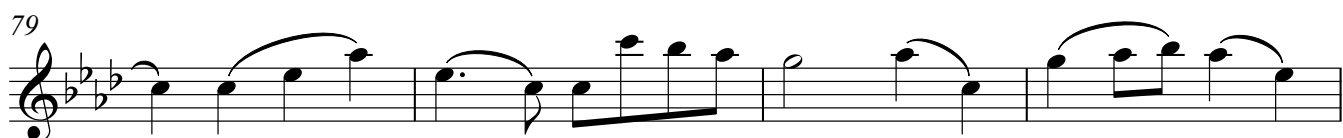
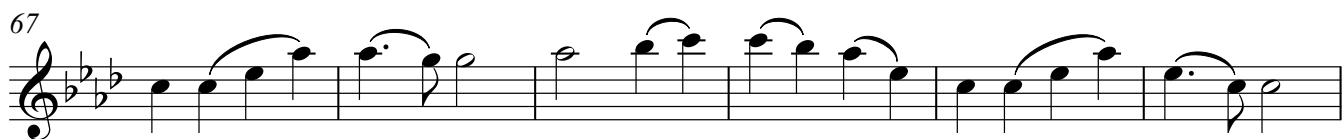
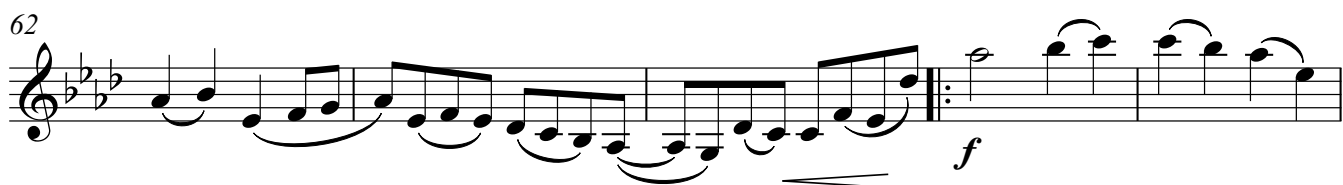

Viola

Ode to Joy - *Proms version*

Duration 3' 45"

Beethoven *arr* John Perkins

Andante ♩ = 132

7

13

19

25

31

37

43

49

V.S.

55

61

66

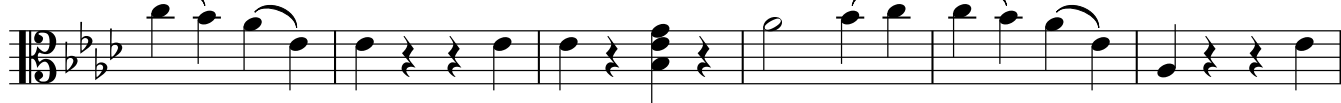

72

77

83

88

93

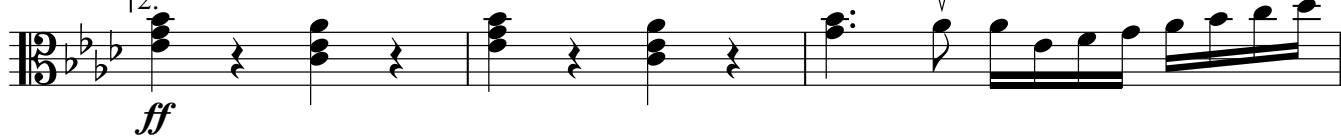

96

Violoncello

Ode to Joy - *Proms version*

Duration 3' 45"

Beethoven *arr* John Perkins

Andante ♩ = 132

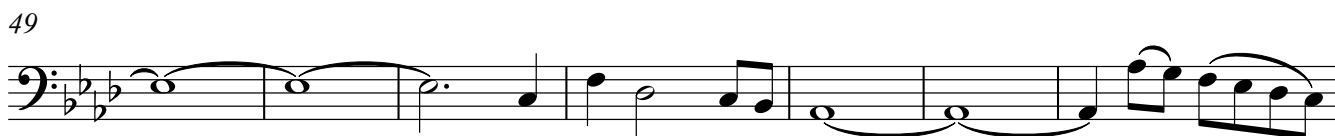
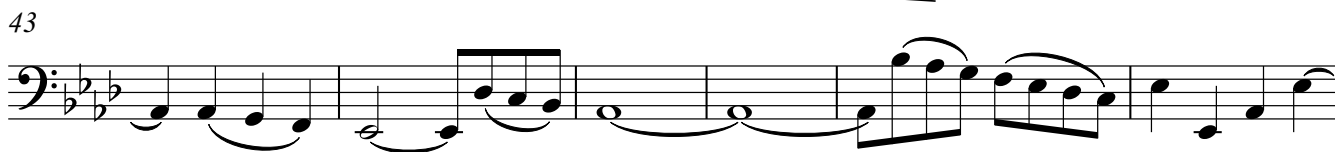
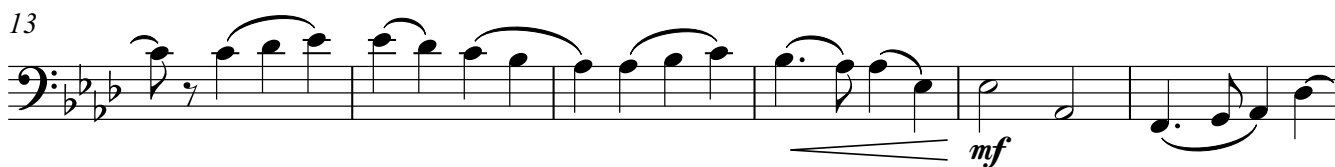
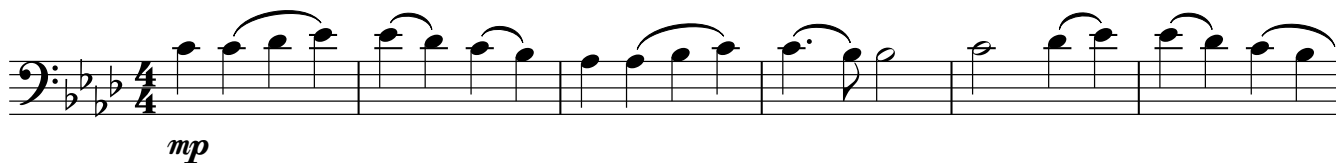

V.S.

56

63

68

73

78

83

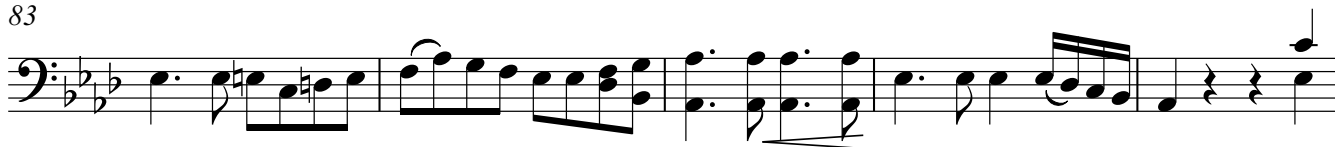

88

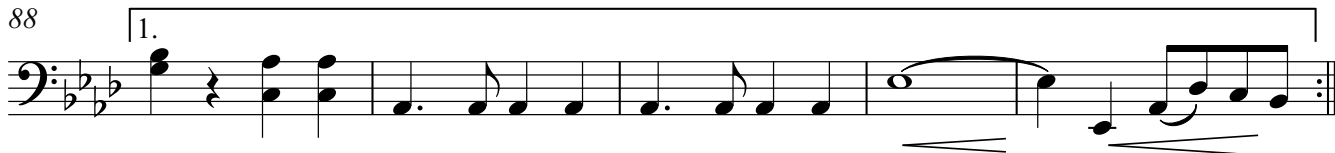

93

Contrabass

Ode to Joy - *Proms version*

Duration 3' 45"

Beethoven *arr* John Perkins

Andante ♩ = 132

16

65

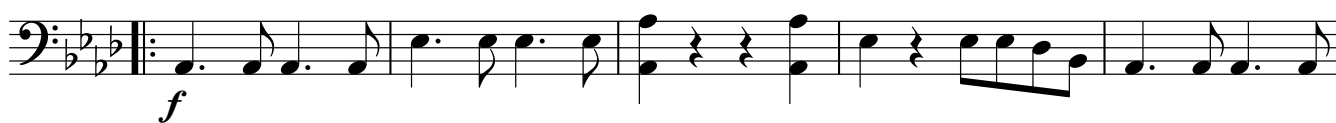

70

75

80

85

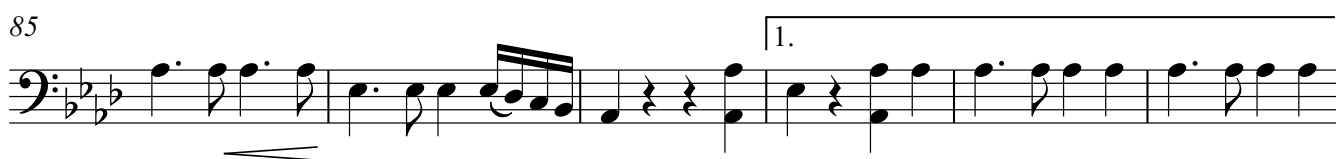

91

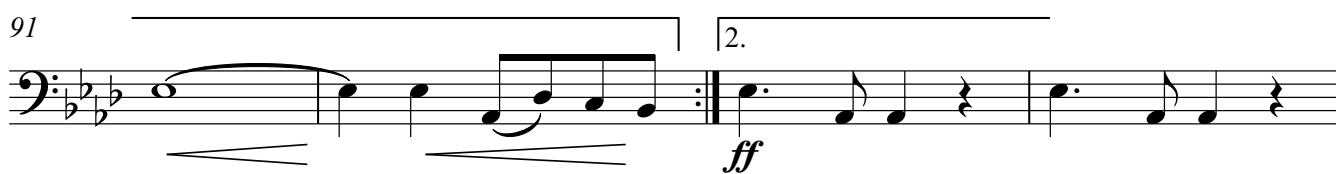

95

