

# DEPARTMENT 10 – 4-H & VOCATIONAL (FFA)

Contact the Penn State Extension Office (814) 887-5613 or the FFA Office at (814) 817-1380, Ext. 2110

**(See Health Requirements). Animals may not be unloaded until a fair official physically checks the animals and checks their health papers. No horse entries may arrive on the grounds before 10:00 a.m. Sunday morning, but must be on the grounds by 9:00 p.m. on Sunday.**

4-H members must have passed their eighth (8) birthday, but not have passed their nineteenth (19) birthday by January 1st of the current year. Exhibitors must be a McKean County 4-H horse club member by January 31st carrying a project in the field in which they wish to make an entry and be under the supervision of the Pennsylvania State University Department of Education, Agriculture or Home Economics staff or their designated representative.

Students enrolled in an accepted vocational school curriculum must be conducting a project in the class in which they wish to make entry. Students enrolled in general home economics in comprehensive high school are considered as qualifying. All entries shall be approved prior to the fair by member of the Pennsylvania Department of Education, Agriculture or Family and Consumer Science staff or their designated representative.

Exhibitors must be in good standing of a 4-H Club or FFA chapter in McKean County. May show both English and Western. ASTM approved helmets must be worn for all riding classes.

## Section 1 – 4-H Horses, Breeding Classes (Refer to General Rules)

Superintendent: Tanya Okerlund 814-598-2919 / Ginny Eppley 814-598-6946 / Marklyn Brown 814-366-1456

The following breeds pertain to all classes unless otherwise specified:

100 Half Arab	160 Paints	220 POA	280 NR Pony
120 Appaloosa	180 Palomino	240 Quarter Horse	300 Thoroughbred
140 Arabian	200 Pinto	260 NR Horse	320 Miniature (unregistered mini horse are considered grade ponies)

ID No.	Class Description					
1	Colts of this year	\$20	\$14	\$10	\$8	\$5
2	Yearling Colts	\$20	\$14	\$10	\$9	\$5
3	2 and 3 year old Colts	\$20	\$14	\$10	\$9	\$5
4	Yearling Geldings	\$20	\$14	\$10	\$9	\$5
5	2 and 3 year old Geldings	\$20	\$14	\$10	\$9	\$5
6	Geldings 4 yrs. and over	\$20	\$14	\$10	\$9	\$5
7	Fillies of the Year	\$20	\$14	\$10	\$9	\$5
8	Yearling Fillies	\$20	\$14	\$10	\$9	\$5
9	2 and 3 year old Fillies	\$20	\$14	\$10	\$9	\$5
10	Mares 4 yrs and over	\$20	\$14	\$10	\$9	\$5

## 4-H Grooming and Showmanship Award

An award will be given to the Champion 4-H grooming and showmanship exhibitor at the Fair.

4-H members must have attended 75% of their local club meetings to be eligible.

This award can be won only once by a 4-H member.

## Section 2 – Performance Classes

Senior Rider – 14 and over as of January 1st of the current year

Junior Rider – Under 14 as of January 1st of the current year

ID No.	Class Description					
Project animals may only be shown in the following classes:		\$10	\$8	\$6	\$4	\$2
1	English Grooming & Showmanship Sr.	\$10	\$8	\$6	\$4	\$2
2	English Grooming & Showmanship Jr.					
3	Western Grooming & Showmanship Sr.					
4	Western Grooming & Showmanship Jr.					
28	Western/English Grooming & Showmanship EWD					
5	Western Pleasure Horse over 14.2 hands Sr. Rider	\$12	\$10	\$7	\$6	\$5
6	Western Pleasure Horse over 14.2 hands Jr. Rider					
7	Western Pleasure Horse 12.2 to 14.2					
31	Walk/Trot Pleasure EWD					
8	Novice Walk/Trot Equitation (not to ride in any other class)					
9	Western Pleasure Horse under 12.2 hands					
29	Walk/Trot Equitation EWD					
10	Western Horsemanship Sr. Rider					
14	Western Horsemanship Jr. Rider					
15	English Equitation Sr. Rider					
16	English Equitation Jr. Rider					
17	Hunt Seat Under Saddle over 14.2					

## Section 2 – Performance Classes

ID No.	Class Description
18	Hunt Seat Under Saddle 14.2 and under
19	Open Trail over 14.2 hands
20	Open Trail 14.2 and under
30	Open Trail EWD
21	Open Miniature Horse Trail
22	Pole Bending over 14.2 hands
23	Pole Bending 14.2 hands and under
24	Clover Leaf Barrel Race over 14.2 hands
25	Clover Leaf Barrel Race 14.2 and under
26	Keyhole over 14.2 hands
27	Keyhole 14.2 hands and under



## Section 3 – Dairy Cattle (Refer to General Rules)

Superintendent: Judy Larson 814-887-5663

4-H and FFA members must be present and have charge of their animals at the time of judging.

100 Ayrshire	200 Brown Swiss	300 Guernsey	400 Holstein
500 Jersey	600 Milking Shorthorn	800 Red & White Holstein	

ID No.	Class Description					
1	Junior Heifer Calf	\$15	\$12	\$8	\$6	\$4
2	Intermediate Heifer Calf	\$15	\$12	\$8	\$6	\$4
3	Senior Heifer Calf	\$15	\$12	\$8	\$6	\$4
4	Summer Yearling	\$20	\$18	\$16	\$14	\$12
5	Junior Yearling	\$20	\$18	\$16	\$14	\$12
6	Intermediate Yearling	\$20	\$18	\$16	\$14	\$12
7	Senior Yearling*	\$20	\$18	\$16	\$14	\$12
10	Junior 2 year old cow	\$30	\$27	\$24	\$21	\$18
11	Senior 2 year old cow	\$30	\$27	\$24	\$21	\$18
12	Dry Cow 3 to 4 years	\$30	\$27	\$24	\$21	\$18
13	Dry Aged Cow	\$30	\$27	\$24	\$21	\$18
14	3 year Old Cow Junior	\$30	\$27	\$24	\$21	\$18
15	4 year Old Cow	\$30	\$27	\$24	\$21	\$18
16	5 year Old Cow	\$30	\$27	\$24	\$21	\$18
17	Aged Cow	\$30	\$27	\$24	\$21	\$18
18	Dam & Daughter**	\$30	\$25	\$20	\$15	\$10
19	3 year Old Cow Senior	\$30	\$27	\$24	\$21	\$18

\*Senior Yearlings that have freshened will show in the junior 2 year old class

## Dairy Cattle Fitting and Showmanship

4-H and FFA members may show an animal in the fitting and showmanship contest provided it has been carried as a project and is owned by the exhibitor.

The exhibitor must show the same animal in both contests.

ID No.	Class Description					
701	Showmanship exhibitors age 15 and over	\$10	\$8	\$6	\$4	\$2
702	Showmanship exhibitors ages 12, 13 and 14	\$8	\$6	\$4	\$3	\$2
703	Showmanship exhibitors ages 8, 9, 10 and 11	\$7	\$5	\$4	\$3	\$2
704	<b>Grand Champion Showman</b>	<b>RIBBON</b>				
705	Fitting exhibitor age 15 and over	\$10	\$8	\$6	\$4	\$2
706	Fitting exhibitor ages 12, 13 and 14	\$8	\$6	\$4	\$3	\$2
707	Fitting exhibitor ages 8, 9, 10 and 11	\$7	\$5	\$4	\$3	\$2
708	<b>Grand Champion Fitter</b>	<b>RIBBON</b>				

## Section 4 – Beef Cattle (Refer to General Rules) 4-H/FFA

Superintendent: Colleen McClain 814-598-1286

4-H and FFA members must be present and have charge of their animals at time of judging.

100 Angus	200 Charolais	300 Hereford*	400 Simmental
500 Shorthorn	600 Commercial	700 Red Angus	

ID No.	Class Description				
1	Heifer Calf Current Year	\$20	\$18	\$13	\$9
2	Yearling Calf	\$20	\$18	\$13	\$9
3	2 year old Heifer	\$20	\$18	\$13	\$9
4	3 years & over Cows	\$20	\$18	\$13	\$9
5	Cow and Calf	\$20	\$18	\$13	\$9

### Market Steers

1. No exhibitor may enter more than one (1) animal.
2. Those animals above 1,000 lbs. may be divided as equally as possible into three weigh classes.
3. Steers are to be weighed at the Fair. The Superintendent will announce the designated time.
4. Those steers below 1,000 lbs. will be shown in the feeder steer class.
5. There must be at least three (3) steers in a class, or classes may be combined.

**Entries must participate in Fitting and Showmanship to be eligible for the sale.**

ID No.	Class Description				
613	Feeder Steers 300-500 lbs.	\$18	\$14	\$11	\$9
624	Feeder Steers 501-700 lbs.	\$18	\$14	\$11	\$9
625	Feeder Steers 701-999 lbs	\$18	\$14	\$11	\$9
616	Light Weight	\$20	\$16	\$14	\$12
617	Medium Weight	\$20	\$16	\$14	\$12
618	Heavy Weight	\$20	\$16	\$14	\$12

### Beef Cattle Fitting and Showmanship

4-H and FFA members may show either a steer or heifer in the fitting and showing contest provided the animal has been carried as a project and is owned by the exhibitor

ID No.	Class Description					
614	Showmanship exhibitors ages 19 and over	\$10	\$8	\$6	\$4	\$2
606	Showmanship exhibitors age 15, 16, 17 & 18	\$10	\$8	\$6	\$4	\$2
607	Showmanship exhibitors ages, 12, 13 and 14	\$8	\$6	\$4	\$3	\$2
608	Showmanship exhibitors ages 8, 9, 10 and 11	\$8	\$6	\$4	\$3	\$2
	<b>Grand Champion Showman</b>		<b>RIBBON</b>			
615	Fitting exhibitors ages 19 and over	\$10	\$8	\$6	\$4	\$2
610	Fitting exhibitors age 15, 16, 17 & 18	\$10	\$8	\$6	\$4	\$2
611	Fitting exhibitors ages 12, 13 and 14	\$8	\$6	\$4	\$3	\$2
612	Fitting exhibitors ages 8, 9, 10 and 11	\$8	\$6	\$4	\$3	\$2
	<b>Grand Champion Fitter</b>		<b>RIBBON</b>			

## Section 5 – Sheep (Refer to General Rules) 4-H/FFA

Superintendents: Ray Kleisath 814-887-9913/ Shannon Keesler 814-598-9944

4-H and FFA members must present and have charge of their animals at the time of judging.

Lambs shown in breeding classes cannot be shown in market class or vice versa.

100 Katahdin	140 Dorset	160 Hampshire	180 Oxfords
200 Dorper	240 Suffolk	260 Tunis	

ID No.	Class Description					
1	Ram under 1 year	\$10	\$9	\$8	\$7	\$6
2	Ewe 2 years and over	\$10	\$9	\$8	\$7	\$6
3	Ewe 1 year and under 2 years	\$10	\$9	\$8	\$7	\$6
4	Ewe Lamb under 1 year	\$10	\$9	\$8	\$7	\$6
7	Pair of Lambs (any age or either sex)	\$10	\$9	\$8	\$7	\$6

## Market Lambs

1. The lambs over 70 lbs. will be divided as equally as possible into classes.
2. Lambs under 70 lbs. will be shown in the feeder lamb class.
3. All the lambs will be weighed at the Fair. The Superintendent will announce the designed time.

**Entries must participate in Fitting and Showing to be eligible for the sale.**

ID No.	Class Description					
301	Individual Feeder Lamb	\$10	\$8	\$7	\$5	\$4
302	Light Weight	\$12	\$10	\$9	\$7	\$6
303	Light Middleweight	\$12	\$10	\$9	\$7	\$6
304	Middleweight Lamb	\$12	\$10	\$9	\$7	\$6
305	Heavy Middleweight	\$12	\$10	\$9	\$7	\$6
306	Light Middleweight	\$12	\$10	\$9	\$7	\$6
307	Middle Heavyweight	\$12	\$10	\$9	\$7	\$6
308	Heavyweight	\$12	\$10	\$9	\$7	\$6
309	Pair of Market Lambs	\$12	\$10	\$9	\$7	\$6

## Sheep Fitting and Showmanship

4-H and FFA members may show an animal in the fitting and showing contest provided the animal has been carried as a project and is owned by the exhibitor.

ID No.	Class Description					
319	Showmanship exhibitors ages 19 and over	\$10	\$8	\$6	\$4	\$2
311	Showmanship exhibitors age 15, 16, 17 & 18	\$10	\$8	\$6	\$4	\$2
312	Showmanship exhibitors ages, 12, 13 and 14	\$8	\$6	\$4	\$3	\$2
313	Showmanship exhibitors ages 8, 9, 10 and 11	\$8	\$6	\$4	\$3	\$2
	<b>Grand Champion Showman</b>		<b>RIBBON</b>			
320	Fitting exhibitors ages 19 and over	\$10	\$8	\$6	\$4	\$2
315	Fitting exhibitors age 15, 16, 17, & 18	\$10	\$8	\$6	\$4	\$2
316	Fitting exhibitors ages 12, 13 and 14	\$8	\$6	\$4	\$3	\$2
317	Fitting exhibitors ages 8, 9, 10 and 11	\$8	\$6	\$4	\$3	\$2
	<b>Grand Champion Fitter</b>		<b>RIBBON</b>			

## Section 6 – Swine (Refer to General Rules) 4-H/FFA

Superintendent: Lloyd Burkhouse

1. 4-H and FFA members must present and have charge of their animals at the time of judging.
2. Market class can be barrow and/or gilts.
3. Gilts shown in breeding classes cannot be shown in the market classes and vice versa.
4. All market swine must go directly to a state approved processing plant.

**Entries must participate in Fitting and Showing to be eligible for the sale.**

The following breeds pertain to all classes unless otherwise specified:

100 Berkshire	120 Chester White	140 Duroc
160 Hampshire	180 Poland China	200 Spotted Swine
220 Yorkshire	240 Landrace	320 Other*

\*Specify breed.

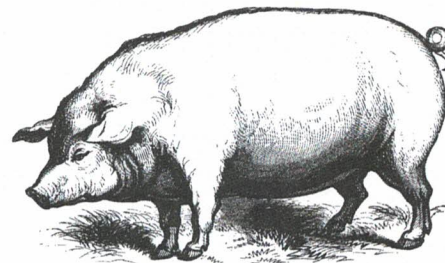

ID No.	Class Description					
1	January Sow Pig	\$12	\$10	\$9	\$7	\$6
2	February Sow Pig	\$12	\$10	\$9	\$7	\$6
3	March Sow Pig	\$12	\$10	\$9	\$7	\$6
4	April Sow Pig	\$12	\$10	\$9	\$7	\$6

## Market Swine

1. 4-H Club or FFA members must present and in charge of their animals at the time of judging.
2. Swine shown in breeding classes cannot be shown in market classes and vice versa.
3. Swine over 200 lbs. will be divided as equally as possible into weight classes.
4. Swine under 200 lbs. will be shown in the feeder pig class
5. All market swine will be weighed at the Fair. The superintendent will announce the designated time.
6. All market swine must go directly to a state approved processing plant.

**Entries must participate in Fitting and Showing to be eligible for the sale.**

## Market Swine

ID No.	Class Description					
401	Feeder Pig Class	\$10	\$8	\$7	\$5	\$4
402	Individual Lightweight	\$12	\$10	\$9	\$7	\$6
403	Individual Light Middleweight	\$12	\$10	\$9	\$7	\$6
404	Individual Middleweight	\$12	\$10	\$9	\$7	\$6
405	Individual Heavy Middleweight	\$12	\$10	\$9	\$7	\$6
406	Individual Light Heavyweight	\$12	\$10	\$9	\$7	\$6
407	Individual Middle Heavyweight	\$12	\$10	\$9	\$7	\$6
408	Individual Heavyweight	\$12	\$10	\$9	\$7	\$6
409	Pair of Market Swine	\$12	\$10	\$9	\$7	\$6

## Swine Fitting and Showmanship

4-H and FFA members may show an animal in the fitting and showing contest provided the animal has been carried as a project and is owned by the exhibitor.

ID No.	Class Description					
509	Showmanship exhibitors ages 19 and over	\$10	\$8	\$6	\$4	\$2
501	Showmanship exhibitors age 15, 16, 17 & 18	\$10	\$8	\$6	\$4	\$2
502	Showmanship exhibitors ages, 12, 13 and 14	\$8	\$6	\$4	\$3	\$2
503	Showmanship exhibitors ages 8, 9, 10 and 11	\$8	\$6	\$4	\$3	\$2
	<b>Grand Champion Showman</b>		<b>RIBBON</b>			
505	Fitting exhibitors ages 19 and over	\$10	\$8	\$6	\$4	\$2
505	Fitting exhibitors age 15, 16, 17, & 18	\$10	\$8	\$6	\$4	\$2
506	Fitting exhibitors ages 12, 13 and 14	\$8	\$6	\$4	\$3	\$2
507	Fitting exhibitors ages 8, 9, 10 and 11	\$8	\$6	\$4	\$3	\$2
	<b>Grand Champion Fitter</b>		<b>RIBBON</b>			

## Section 7 – Goats (Refer to General Rules) 4-H/FFA

Superintendent: Jaidyn Goodman 814-558-6379

4-H and FFA members must present and have charge of their animals at the time of judging. The following breeds pertain to all classes unless otherwise specified.

## Section 7 – Dairy Breeding Goats

300 Nubian      400 Saanen      500 Toggenburg      600 Recorded Grade      800 Nigerian Dwarf      900 Pygmy      950 Other

ID No.	Class Description					
1	Doe, birth to 5 months	\$10	\$8	\$7	\$6	\$4
2	Doe, 5 months and under 1 year					
3	Doe, 1 year and under 2, not in milk					
4	Doe, 1 year and under, in milk					
5	Doe, 2 years and under 3, in milk					
6	Doe, 3 years and over, in milk					
7	Doe, 2 years and over, not in milk					
8	Produce of Dam, 2 Does of different age classes					
9	Get of Sire, 3 Does that have freshened					
10	Dam and Daughter					
11	Milking Herd – 3 Does that have freshened					
12	Best Udder in show					
13	Best Doe bred by exhibitor					
35	Wether, any age					

## Section 7 – Meat Breeding Goats

100 Savannah      200 Spanish      250 Kiko      700 Boer

ID No.	Class Description					
36	Buck, birth to 5 months	\$10	\$8	\$7	\$6	\$4
37	Buck, 5 months and under 1 year					
38	Wether, any age					
39	Doe, birth to 5 months					
40	Doe, 5 months and under 1 year					
41	Doe, 1 year and under 2, not in milk					
42	Doe, 1 year and under, in milk					
43	Doe, 2 years and under 3, in milk					
44	Produce of Dam, 2 Does of different age classes					
45	Get of Sire, 3 Does that have freshened					
46	Dam and Daughter					
47	Best Doe bred by exhibitor					

## Section 7 – Market Goats

Entries must participate in Fitting and Showing to be eligible for the sale.

The same classifications and premiums apply to each of the following breeds:

ID No.	Class Description				
14	Light Weight	\$10	\$9	\$7	\$6
15	Medium Weight				
16	Heavy Weight				

## Market Goats Fitting and Showmanship

4-H and FFA members may show an animal in the fitting and showing contest provided the animal has been carried as a project and is owned by the exhibitor.

ID No.	Class Description					
24	Showmanship exhibitors ages 19 and over	\$10	\$8	\$6	\$4	\$2
17	Showmanship exhibitors age 15, 16, 17 & 18	\$10	\$8	\$6	\$4	\$2
18	Showmanship exhibitors ages, 12, 13 and 14	\$8	\$6	\$4	\$3	\$2
19	Showmanship exhibitors ages 8, 9, 10 and 11	\$7	\$4	\$4	\$3	\$2
	<b>Grand Champion Showman</b>	<b>RIBBON</b>				
25	Fitting exhibitors ages 19 and over	\$10	\$8	\$6	\$4	\$2
20	Fitting exhibitors age 15, 16, 17, & 18	\$10	\$8	\$6	\$4	\$2
21	Fitting exhibitors ages 12, 13 and 14	\$8	\$6	\$4	\$3	\$2
22	Fitting exhibitors ages 8, 9, 10 and 11	\$7	\$5	\$4	\$3	\$2
	<b>Grand Champion Showman</b>	<b>RIBBON</b>				

## Dairy Goats Fitting and Showmanship

4-H and FFA members may show an animal in the fitting and showing contest provided the animal has been carried as a project and is owned by the exhibitor.

ID No.	Class Description					
32	Showmanship exhibitors ages 19 and over	\$10	\$8	\$6	\$4	\$2
23	Showmanship exhibitors age 15, 16, 17 & 18	\$10	\$8	\$6	\$4	\$2
28	Showmanship exhibitors ages, 12, 13 and 14	\$8	\$6	\$4	\$3	\$2
30	Showmanship exhibitors ages 8, 9, 10 and 11	\$8	\$6	\$4	\$3	\$2
	<b>Grand Champion Showman</b>	<b>RIBBON</b>				
34	Fitting exhibitors ages 19 and over	\$10	\$8	\$6	\$4	\$2
26	Fitting exhibitors age 15, 16, 17, & 18	\$10	\$8	\$6	\$4	\$2
27	Fitting exhibitors ages 12, 13 and 14	\$8	\$6	\$4	\$3	\$2
29	Fitting exhibitors ages 8, 9, 10 and 11	\$8	\$6	\$4	\$3	\$2
	<b>Grand Champion Showman</b>	<b>RIBBON</b>				

## Section 8 – Rabbits (Refer to General Rules)

Superintendent: Ashley Larson 814-203-0896 – See Health Requirements

- Rabbits will be screened on arrival for health and show condition. No rabbits showing signs of contagious or infectious disease will be admitted to the show.
- Department Superintendent has the final judgment in resolving any dispute.
- All rabbits must have a permanent ear mark.
- Meat pens may be entered. They must consist of three (3) live rabbits, 70 days old or under; weigh between 3.5 and 5.5 lbs.
- Single Fryer – not over 70 days old; weigh between 3.5 and 5.5 lbs.
- Single Roaster – under 6 months of age; weigh between 5.5 and 9 lbs.
- Single Stewer – 6 months of age or over; minimum weight 8 lbs.
- The Fair Board and Superintendent are not responsible for the care and well-being of exhibitor's animal. However, all care will be taken to provide an adequate and safe environment for all animals.

ID No.	Class Description					
1	Sr. Buck	\$3.25	\$2.75	\$2.00	\$1.75	\$1.25
2	In. Buck	\$3.25	\$2.75	\$2.00	\$1.75	\$1.25
3	Jr. Buck	\$3.25	\$2.75	\$2.00	\$1.75	\$1.25
4	Sr. Doe	\$3.25	\$2.75	\$2.00	\$1.75	\$1.25
5	In. Doe	\$3.25	\$2.75	\$2.00	\$1.75	\$1.25
6	Jr. Doe	\$3.25	\$2.75	\$2.00	\$1.75	\$1.25

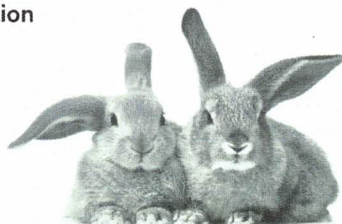

## Section 8 – Rabbits

The following breeds have NO INTERMEDIATE CLASS:

ID No.	Class Description	ID No.	Class Description	ID No.	Class Description
100	American Fuzzy Lop	200	Harlequin	300	Netherland Dwarf
110	American Sable	210	Havana	310	Polish
120	Belgian Hare	220	Himalayan	320	Rhineland
130	Britannia Petite	230	Holland Lop	330	Satin Angora
140	Dutch	240	Jersey Wooly	340	Silver
150	Dwarf Hotot	250	Lilac	350	Silver Martin
640	Dwarf Papillon	260	Lionhead	360	Standard Chinchilla
160	English Angora	270	Mini Lop	370	Standard Rex
170	English Spot	280	Mini Rex	380	Tan
180	Florida White	290	Mini Satin	390	Thrianta
190	French Angora				

The following breeds have SENIOR, INTERMEDIATE:

ID No.	Class Description	ID No.	Class Description	ID No.	Class Description
400	American	480	Crème d'Argent	560	Satin
410	American Chinchilla	490	English Lop	570	Silver Fox
650	Argente Poran	500	Flemish Giant	580	Doe and Litter
420	Beveran	510	French Lop	590	Meat Pens (3 Rabbits)
430	Blanc deHotot	520	Giant Angora	600	Mixed Breed
440	Californian	530	Giant Chinchilla	610	Single Fryer
450	Champagne d'Argent	540	New Zealand	620	Single Roaster
460	Checkered Giant	550	Palomino	630	Single Stewer
470	Cinnamon				

- Showmanship Contest is open to any 4-H'er who has a rabbit entered in the breed contest. Exhibitors will compete according to their age as of January 1st (4-H age) with the exception of the Novice Class (1st project year participating in Showmanship).
- Rabbit used must be entered and shown in the Fair Rabbit Show and be owned by the exhibitor competing in this department.
- Exhibitor must meet with the judge and be scored individually. The score will be based on the following: carrying the rabbit to the table, posing, checking ears, teeth, eyes and nose; checking toenails, hocks, front feet, abdomen, legs, and tail; checking sex, checking fur, the exhibitor's appearance, actions, and knowledge. Exhibitor's knowledge will be tested by answering questions related to the breed exhibited, diseases, and standard management practices. The exhibitor is not restricted to a specific order for the presentation.
- Exhibitor will show in proper attire, which includes a long-sleeved top.

Classes: 700 Rabbit Showmanship-Novice (1st year participants (ages 8-18)      701 Rabbit Showmanship-Junior (Ages 8-10)  
 702 Rabbit Showmanship-Intermediate (Ages 11-13)      703 Senior (Ages 14-18)

## Section 9 – Cavies (Guinea Pigs) (Refer to General Rules)

Superintendent: Ashley Larson 814-203-0896 – See Health Requirements

- All cavies area to be judged according to the latest standard of perfection of the American Rabbit Breeders' Association.
- The latest rules of the American Rabbit Breeders' Association will govern.
- All cavies must have permanent ear mark, "tattooed or ear tag".
- There will be a Senior, Intermediate and Junior Class in all breeds.
- All breeds are recognized in the following groups, except as noted for White Crested, which cannot be white, roan or broken colors; Self—Solids—Agoutis—Marked.

100 Abyssinian	120 Peruvian	140 Texel
110 American	130 Teddy	150 Other

ID No.	Class Description					
1	Sr. Boar	\$3.25	\$2.75	\$2.00	\$1.75	\$1.25
2	In. Boar	\$3.25	\$2.75	\$2.00	\$1.75	\$1.25
3	Jr. Boar	\$3.25	\$2.75	\$2.00	\$1.75	\$1.25
4	Sr. Sow	\$3.25	\$2.75	\$2.00	\$1.75	\$1.25
5	In. Sow	\$3.25	\$2.75	\$2.00	\$1.75	\$1.25
6	Jr. Sow	\$3.25	\$2.75	\$2.00	\$1.75	\$1.25
7	Sow & Litter	\$3.25	\$2.75	\$2.00	\$1.75	\$1.25

# SECTION 10 – 4-H PROJECT BOOKS

1. Each item must have been made by the 4-H/FFA member in good standing within the current year.
2. Completed project book and item must be displayed.
3. Items to be judged must have an official entry tag attached and be exhibited in the 4-H Center.
4. For a list of book and project requirements please contact the Extension Office: 814-887-5613.
5. All posters must be 14" x 22" horizontal or vertical and all ages are as of January 1st of the current year.
6. Projects with an (\*) meet the guidelines to be entered in the PA Farm Show.

Premiums: \$5.00 \$4.00 \$3.00 \$2.00 \$1.00

## ANIMAL SCIENCE

### Beef Cattle

- 9- Jr. Record
- 11- Senior Record

### Cat

- 12- Jr. Record
- 14- Senior Record

### Cavy

- 15- Jr. Record
- 17- Senior Record

### Dairy Cattle

- 18- Jr. Record
- 20- Senior Record

### Dog

- 24- Jr. Record
- 26- Senior Record

### Equine

- 34- Performance Horsemanship Level 1
- 35- Performance Horsemanship Levels 2-5
- 33- Competitive Trail Ride
- 36- Horseless Project
- 37- Display regarding any phase of caring for horses or horse information\*

- 27- Model Horse

### Goat

- 21- Jr. Record
- 23- Senior Record

### Llama/Alpaca

- 276- Jr. Record
- 278- Senior Record

### Poultry

- 43- Jr. Record
- 45- Senior Record

### Rabbit

- 48- Jr. Record
- 50- Senior Record

### Sheep

- 51- Jr. Record
- 53- Senior Record

### Swine

- 54- Jr. Record
- 56- Senior Record

### Pet Care\*

- 333- Poster about the natural characteristics of a member's animal, its life history, or basic pet care
- 334- Pet first aid OR grooming kit. Include at least six items and a list of how they are used.

### Veterinary Science\*

- 57- 10-day record of observations of an animal for signs of normal and abnormal health and behaviors
- 58- A record of the health of the member's animal and practices followed to keep the animal healthy, including references to signs of abnormal health or activities
- 59- Poster on the member's individual study topic

### Embryology\*

- 46- Three dimensional 28" x 22" display that features your project and may include photos, pictures, models, equipment, and drawings

### Animal Posters for Small Animals\* (poultry, dog, cat, rabbit, etc.)

- 326- 8-12 years old (by January 1)
- 327- 13-18 years old (by January 1)

### Animal Posters for Large Animals\* (horse, swine, goat, etc.)

- 328- 8-12 years old (by January 1)
- 329- 13-18 years old (by January 1)

## CONSUMER & FAMILY SCIENCE

### Babysitting\*

- 153- Kit that includes carrying container, emergency information, first aid kit, and activity or toy for children

### Fashion Design

- 330- Fashion Revue Book
- 331- Closet Connections Book

332- Wardrobe Planning Book

### Finance

- 159- Level 1 Book
- 160- Level 2 Book
- 155- Level 3 Book

### Sew Much Fun\*

- 170- Pants, pajama pants, or skirt with elastic or drawstring waistband
- 335- Shirt, top, or blouse with casing or simple closure
- 336- "Instant" top, skirt, or dress using pre-shirred fabric or cut-out
- 337- Other simple garment
- 338- Simple dress with casing or simple closure

### Sew Much More\*

- 171- Potholder or mitt
- 339- Pillow
- 340- Pajama tote, laundry, or gym bag
- 341- Wall hanging
- 342- Pillowcase

### Stitch by Stitch\*

- 172- Finished Garment, Sampler, OR craft made with a variety of hand stitches OR hand-sewn buttons

### Knits\*

- 173- Knit t-shirt or sweatshirt
- 167- Knit dress or outfit
- 300- Knit pants or skirt
- 301- Outfit using both knit and woven construction

### Coordinates\*

- 174- Simple top, vest, or poncho AND skirt or slacks
- 175- Simple dress, jumper, or shift
- 176- Other simple coordinate garment

### Accessories\*

- 343- A grouping of three different sewn non-garment accessories (Paired items count as one)

### Crocheting\*

- 344- One (1) crocheted article (paired items count as one)
- 345- One (1) crocheted garment

### Weaving\*

- 346- A garment made from fabric created on a loom
- 347- Cloth or textile made on a loom of some type with a photo of loom attached
- 348- A homemade loom OR a poster showing photos of homemade loom, how to use loom, or equipment used in weaving

### Sewing for Other Projects and Other People\*

- 177- Garment for another person with photo of person wearing garment
- 178- Toy, blanket, kite, OR other item made in this project

### Design\*

- 179- A purchased garment or textile with applied design (ex. stenciling, tie-dye, appliqué, etc.)
- 349- Recycled or remade garment with "before" photo

### Separates\*

- 350- Two (or more) piece non-tailored outfit
- 351- Dress, two-piece dress, or jumper
- 352- Coat or jacket-not tailored

### Formal Wear\*

- 353- One (1) special occasion garment or party dress

### Tailoring\*

- 354- One (1) tailored item, jacket, ensemble, etc.

### Quilt Quest: Beginner\*

- 190- Quilt block, Hand or machine pieced (unfinished)
- 355- Table runner, placemat, small quilt, or other item, hand quilted
- 356- Table runner, placemat, small quilt, or other item, machine quilted
- 357- Table runner, placemat, small quilt, or other item, tied

### Quilt Quest: Intermediate\*

- 358- Quilt, Pieced, appliqué' OR other technique, any size, hand-quilted
- 359- Quilt, Pieced, appliqué' OR other technique, any size, machine quilted
- 360- Quilt, Pieced, appliqué' OR other technique, any size, tied
- 361- Wall hanging or other small item, pieced, appliqué' OR other technique, hand quilted

- 362- Wall hanging or other small item, pieced, appliqué' OR other technique, machine quilted
- 363- Wall hanging or other small item, pieced, appliqué' OR other technique, tied

### Quilt Quest: Advanced\*

- 365- Quilt or other item with one or more advanced techniques, hand quilted – less than 200" perimeter
- 366- Quilt or other item with one or more advanced techniques, machine quilted – less than 200" perimeter
- 367- Quilt or other item with one or more advanced techniques, hand quilted – greater than 200" perimeter
- 368- Quilt or other item with one or more advanced techniques, machine quilted, greater than 200" perimeter

### Quilt Quest: Community\*

- 369- Quilt made by members of a 4-H club

## ENVIRONMENTAL SCIENCES & SHOOTING SPORTS

### Entomology\*

- 125- Display of 25-49 insects representing 5 insect orders
- 126- Display of 50-69 insects representing seven insect orders
- 127- Display of 70-89 insects representing nine insect orders
- 128- Display of 90 or more insects representing ten insect orders
- 132- Unique collection of a specific insect group. Must be labeled to identify the insect type.
- 133- A poster with pictures can be submitted in the place of the display

### Environmental Science

- 134- Poster on project activity
- 151- Diorama

### Water Conservation

- 129- Poster on a project activity

### Fishing\*

- 130- Display of three (3) types of tackle and five types of bait labeled (artificial bait or drawings only)
- 131- Poster of pictures of four (4) species of fish caught in Pennsylvania with label and description. At least one photo must include you

### Forestry\*

- 109- Album of "Adopt-a-Tree" activities
- 110- Exhibit the "Tree Touch Box"
- 112- Display collection representing six different tree species

### Maple Syrup\*

- 287- Poster showing how sap is obtained and how syrup is made

### Orienteering

- 249- Poster about a completed project activity outdoor adventures\*
- 60- Poster that includes a narrative story about one hiking, camping, or backpacking experience and new skills used. Includes 3 pictures

### Shooting Sports\*

- 291- Poster on any phase of safety presented in the project

### Wildlife\*

- 119- Poster of the five (5) different animal groups
- 120- Birdhouse made from milk cartons
- 121- Display of three (3) animal track casts
- 122- Poster of a map describing different types of cover for animals
- 123- Poster describing animal signs that can be found in winter
- 124- Completed nature journal based on the suggested activities in the Wildlife Ecologist/Manager project

## EXPRESSIVE ARTS

### Portfolio Pathways\*

- 370- Painting (One matted or framed print)
- 371- Printing (One matted or framed print)
- 372- Graphic Design (One design made on computer) Sketchbook Crossroads\*
- 298- Drawing (One matted drawing)
- 299- Sculpture

### Fiber Art\*

- 180- Skein of yarn, member 8-12 years old
- 181- Skein of yarn, member 13-18 years old
- 182- Off loom weaving, member 8-12 years old

- 183- Off loom weaving, member 13-18 years old
- 184- Tie-dye, member 8-12 years old
- 185- Tie-dye, member 13-18 years old
- 186- Fleece blanket, member 8-12 years old
- 187- Fleece blanket, member 13-18 years old
- 188- Other (not knitting, crochet, or loom weaving), member 8-12 years old
- 189- Other (not knitting, crochet, or loom weaving), member 13-18 years old

#### Photography Basics\*

- 233- Five (5) photos with improvements listed
- 234- One (1) reflection photo
- 235- One (1) dramatic photo
- 373- Three (3) photo journal pages from project book

#### Next Level Photography\*

- 374- Three (3) pictures of the same objects, shot with different apertures
- 375- One (1) silhouette photo
- 376- Three (3) to five (5) photos of an object at different viewpoints
- 377- Three (3) photo journal pages from project book

#### Mastering Photography\*

- 378- One (1) wide-angle photo
- 379- One (1) panoramic photo
- 380- One (1) still-life photo
- 381- Three (3) photo journal pages from project book
- 382- One (1) photo that does not fit into another category

#### Theatre Arts\*

- 236- Puppet or Puppets made in project
- 237- Poster showing stage design, make-up, or other part of the project
- 238- Costume

#### Other Craft

- 383- One (1) handmade craft item

### FOODS AND NUTRITION

#### Cooking 101\*

- 302- Three (3) granola bars
- 303- One coffee cake or a one-layer quick mix cake
- 305- Two (2) brownies
- 306- Three (3) peanut butter cookies
- 307- Poster on one of the following topics: MyPlate, sugar in soft drinks, microwave safety, setting the table, or salad preparation (14" X 22")

#### Cooking 201\*

- 308- One (1) any size loaf or one of the following variations of a basic quick bread in the project book: apple, banana, carrot-orange, orange-nut, or whole grain
- 309- Three (3) cheese muffins without bacon
- 313- Two (2) biscuits
- 314- One 9" X 9" or 8" X 8" banana snack cake
- 315- One 8" X 8" funny cake or wacky cake
- 316- Four (4) snicker doodle cookies
- 317- Poster on one of the following topics: meal planning, buying fruits and vegetables, cooking with ground beef, or reading a food label (14" X 22")

#### Cooking 301\*

- 318- Three (3) of one type of shaped roll using a basic dinner roll or whole wheat roll recipe
- 319- Two (2) soft pretzels
- 320- One (1) loaf of basic yeast bread (white or other variety) or white batter bread
- 321- One (1) round (or square) of cinnamon rolls (8- or 9-inch round or square pan with icing)
- 211- One (1) loaf (any type) of bread made in a bread machine
- 218- One (1) layer of one of the following unfrosted cake: white, chocolate, oatmeal, or carrot
- 210- Poster on one of the following topics: slow cooking, yeast breads, types of grains, making butter, or kitchen equipment

#### Cooking 401\*

- 384- One (1) loaf of one of the following: German dark rye, French bread, OR other yeast bread
- 385- Four (4) pieces of one type of candy: peanut or cashew brittle, microwave peanut or pecan brittle caramels, marshmallow fudge or toffee
- 386- One (1) pastry tart (without filling) or four (4) strips of baked pastry
- 387- One (1) angel food cake, any flavor, without frosting or icing
- 388- Poster on one of the following topics: cooking with a double boiler, cooking beans and peas, stir-frying, OR fruit selection

#### Global Gourmet\*

- 389- A dessert cake or bread from another country or culture (indicate country or culture and provide recipe)

- 390- Poster giving information about foods from a country or culture outside of the U.S.

#### Breads around the World

- 391- One (1) loaf or round bread made from a recipe that originates outside the U.S. (attach recipe)
- 392- Three (3) of the same type of bread product that originate from another country or culture. (Indicate country/culture and attached recipe)
- 393- Poster on a specific bread with information about the country or culture the bread represents. Include a recipe or recipes on poster

#### Grill Master\*

- 310- Foil pouch made as illustrated in project book
- 394- Poster providing plan for grilling off-site
- 395- Charcoal grill made by member

#### Beyond the Grill\*

- 304- Poster on one of the following topics: how to pack a cooler OR outdoor food safety
- 396- Notebook or collection of 5-10 recipes you have prepared in your project, include at least one Dutch oven recipe.
- 397- Poster with outdoor party preparation timeline

#### Fun with Kitchen Chemistry\*

- 311- Poster on one of the food experiments in the project book. Include observations and results

#### Cake Decorating

- 398- Decorated cookie (1)
- 399- Sugar mold decoration (1)
- 400- Decorated single layer sheet cake or round (use real cake not a form)
- 401- Decorated stacked or tiered cake (use real cake that can be sliced)
- 402- Poster sharing a technique or skill learned in you Project Candy Making Book
- 403- Candy with recipe

#### Make it with Mixes Book

- 404- Product from book with recipe Colonial Foods Book
- 405- Product from book with recipe Microwave Magic
- 406- Product from book with recipe Snack Attack
- 312- Product from book with recipe Food Preservation\*
- 407- A collection of 3-4 dried fruit and vegetable leathers
- 408- A label for a product preserved by freezing
- 409- Three (3) labeled jars of different canned jams and jellies.
- 410- One (1) labeled jar of a canned vegetable using the pressure canning process.

### HEALTH

#### First Aid\*

- 161- First-Aid kit for home or car (do not include actual medications)

#### Staying Healthy\*

- 258- Poster on topic learned during the project year or chart showing progress toward a health-related goal

#### Keeping Fit\*

- 259- Poster on topic learned during the project year or chart showing progress toward a health-related goal

### LEADERSHIP/PERSONAL DEVELOPMENT

#### Club Officers

- 98- President Book
- 99- Vice-President Book
- 100- Secretary Book
- 101- Treasurer Book
- 104- Club Scrapbook

#### Leadership

- 94- Grade 3-5 Workbook
- 95- Grade 6-8 Journal
- 96- Grade 9-12 Portfolio

#### Communications

- 272- Poster related to project content

#### Collectibles\*

- 273- One (1) collection made during the project

#### Self-Determined\*

- 274- Project made during the year that does not have a previous category. Must complete a self determined book to accompany the project
- 275- Miscellaneous project that does not fit in previous categories made during the year

### PLANT SCIENCE

#### Vegetable Gardening\*

- 142- Four (4) of the same type of vegetable on a plate
- 293- Collection of 3-5 vegetables on a paper plate
- 147- A pot (10" maximum) of an herb you grew
- 148- Poster of a topic related to your garden project

- 149- Garden and calendar plan showing the vegetables used in your garden and photographs

- 150- Poster showing completed experiment from project, indicating the process and results

#### Meet the Plants\*

- 140- Plant propagated with a 5" x 7" card describing the steps used in propagation

#### Landscape Gardening\*

- 141- A landscape plot plan for the site you landscaped with before and after photographs

#### Strawberries\*

- 144- One (1) plant in soil
- 145- One (1) quart berries

#### Indoor Gardening\*

- 143- Display a flowering plant with 5" X 7" card listing common name and scientific/botanical name
- 294- Completed experiment from the project book with a 5" X 7" card describing the process and results

### SCIENCE, TECHNOLOGY, ENGINEERING, & MATH Aerospace\*

- 69- One (1) handmade kite (box, diamond, delta, etc.)
- 70- Poster of an aircraft or spacecraft control panel with labels

#### Computer Science\*

- 71- Four (4) greeting cards representing a special occasion
- 72- T-Shirt, Animation, Magazine, OR Special Effects Photograph
- 411- Multi-Media Presentation, Website, Color Magazine, Presentation Animation, OR Map

#### Electricity: Unit 1\*

- 74- Simple working circuit using a light buzzer, or other electric-powered object

#### Electricity: Unit 2\*

- 75- Simple telegraph, burglar alarm, or rocket launch system

#### Electricity: Unit 3\*

- 76- Electrical tool and supply kit with items labeled
- 77- A switch, labeled as either single pole or three way, correctly wired

#### Electricity: Unit 4\*

- 412- Working integrated circuit
- 413- LED circuit with blinking light
- 414- Alarm built using photocell or SCR intruder alarm

#### Robotics

- 89- Poster of project activity
- 415- Model from project book activities

#### Rocketry\*

- 73- One (1) Single Stage Rocket – Simple Tube Design
- 416- One (1) Single Stage Rocket – More Advanced Design
- 417- One (1) Basic Multistage Rocket
- 418- One (1) Advanced Multistage Rocket
- 419- One (1) Bottle Rocket

#### Small Engines: Unit 1\*

- 78- Display a small (Max. 18 hp) engine with external parts identified by name and functions
- 79- Display 10 tools or pictures of 10 tools and describe their functions
- 80- Poster focusing on small engine shop safety (14" X 22")

#### Small Engines: Unit 2\*

- 420- Display a small (max 18 hp) engine with internal parts identified by name and function
- 421- Display or poster focusing on personal safety in a small engine shop
- 422- Display or poster on engine oil viscosity and service classification

#### Small Engines: Unit 3\*

- 423- Poster or display on troubleshooting an engine, how the problem was identified, and how it was fixed
- 424- Display or poster on the research done in consideration of starting a small engine business

#### Woodworking\*

- 81- Small accessory, member 14 years of age or younger
- 82- Small accessory, member 15 years of age or older
- 83- Small furniture, member 14 years of age or younger
- 84- Small furniture, member-15 years of age or older
- 425- Large accessory, member 14 years of age or younger
- 426- Large accessory, member 15 years of age or older
- 427- Large furniture, member 14 years of age or younger
- 428- Large furniture, member 15 years of age or older
- 429- Projects without finish, where finish is not desired

### GROUP EXHIBITS

- 4-H Club Exhibits
- 430- Promotional

# SECTION 10 – FFA PROJECT BOOKS

Contact the FFA Office at (814) 817-1380, Ext. 2110

ID No.	Class Description	\$5	\$4	\$3	\$2	\$1
432	Equine Project Record Book					
433	Market Beef Project Record Book					
434	Market Swine Project Record Book					
435	Market Sheep Project Record Book					
436	Market Goat Project Record Book					
437	Meat Pen Project Record Book					

## DEPARTMENT 11 – YOUTH 18 AND UNDER

This department has been set up for the Youth other than 4-H and FFA members, to provide everyone in Pennsylvania a chance to participate at the Fair. Boys and girls must be present and have charge of their animals at the time of judging.

### Section 1 – Dairy Cattle (Refer to General Rules)

Superintendent: Judy Larson 814-887-5663

100 Ayrshire	300 Guernsey	500 Jersey	800 Red & White Holstein
200 Brown Swiss	400 Holstein	600 Milking Shorthorn	

ID No.	Class Description	\$12	\$10	\$8	\$6	\$4
1	Junior Heifer Calf	\$12	\$10	\$8	\$6	\$4
2	Intermediate Heifer Calf	\$12	\$10	\$8	\$6	\$4
3	Senior Heifer Calf	\$12	\$10	\$8	\$6	\$4
4	Summer Yearling Heifer	\$18	\$16	\$14	\$12	\$10
5	Junior Yearling Heifer	\$18	\$16	\$14	\$12	\$10
6	Intermediate Yearling Heifer	\$18	\$16	\$14	\$12	\$10
7	Senior Yearling Heifer*	\$18	\$16	\$14	\$12	\$10
10	Junior 2 year old	\$18	\$16	\$14	\$12	\$10
11	Senior 2 year old	\$18	\$16	\$14	\$12	\$10
12	Dry Cow 3 or 4 years	\$18	\$16	\$14	\$12	\$10
13	Dry Aged Cow	\$18	\$16	\$14	\$12	\$10
14	3 year Old Junior	\$24	\$22	\$20	\$18	\$16
15	4 year Old Cow	\$24	\$22	\$20	\$18	\$16
16	5 year Old Cow	\$24	\$22	\$20	\$18	\$16
17	Aged Cow	\$24	\$22	\$20	\$18	\$16
18	Dam & Daughter	\$24	\$22	\$20	\$18	\$16
19	3 year old Senior	\$24	\$22	\$20	\$18	\$16

### Dairy Cattle Fitting and Showmanship

Boys and girls 18 and under may show an animal in the fitting and showmanship contest provided it is owned by exhibitor. The exhibitor must show the same animal in both contests.

ID No.	Class Description	\$10	\$8	\$6	\$4	\$2
1	Showmanship exhibitors aged 15 to 18	\$10	\$8	\$6	\$4	\$2
2	Showmanship exhibitors ages 12, 13 and 14	\$8	\$6	\$4	\$3	\$2
3	Showmanship exhibitors ages 9, 10 and 11	\$7	\$5	\$4	\$3	\$2
4	Showmanship exhibitors ages 8 and under	\$7	\$5	\$4	\$3	\$2
5	Fitting exhibitors ages 15 to 18	\$10	\$8	\$6	\$4	\$2
6	Fitting exhibitors ages 12, 13 and 14	\$8	\$6	\$4	\$3	\$2
7	Fitting exhibitors ages 9, 10 and 11	\$7	\$5	\$4	\$3	\$2
8	Fitting exhibitors ages 8 and under	\$7	\$5	\$4	\$3	\$2

### Section 2 – Beef Cattle, Breeding Classes (Refer to General Rules)

Superintendent: Colleen McClain 814-887-8769

100 Angus	200 Charolais	300 Hereford	400 Simmental	500 Shorthorn	600 Commercial	700 Red Angus
-----------	---------------	--------------	---------------	---------------	----------------	---------------

ID No.	Class Description	\$16	\$14	\$11	\$9
1	Heifer Calf Current Year	\$16	\$14	\$11	\$9
2	Yearling Heifer	\$16	\$14	\$11	\$9
3	2 year old Heifer	\$16	\$14	\$11	\$9
4	3 years and over Cow	\$18	\$15	\$13	\$11
5	Cow and Calf	\$18	\$15	\$13	\$11