# ELYSIUM

This collection is a celebration of summer wanderlust, inspired by the breathtaking beauty and timeless elegance of the Greek isles. Each piece captures the essence of sun-soaked days, azure seas, and the enchanting charm of island life. Designed for the modern traveler, our collection brings the spirit of a Greek summer abroad to your wardrobe, blending effortless style with the allure of sunlit adventures and serene escapes. Experience the magic of the Greek isles with every stitch, where travel meets timeless beauty.

## THE LOOK BOOK

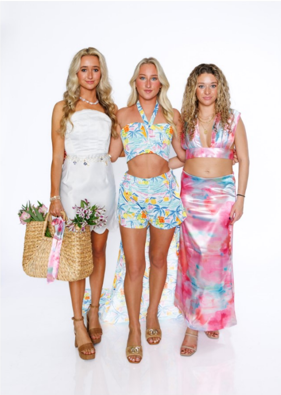

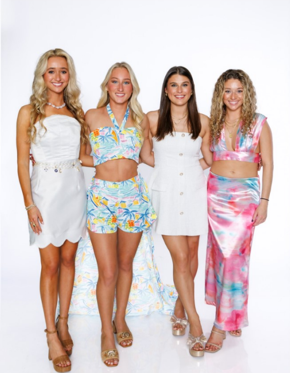

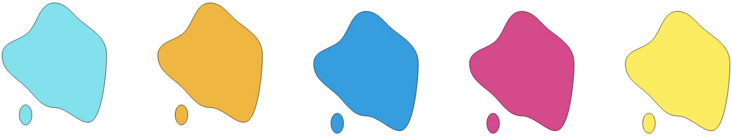

## Technical Flats:

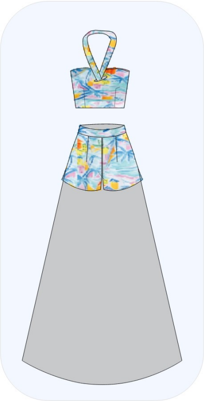

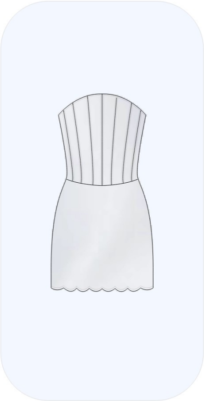

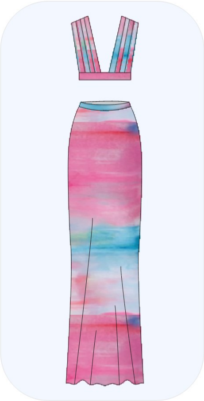

# THE LOOKS

SEA

# AMPHITRITE - GODDESS OF

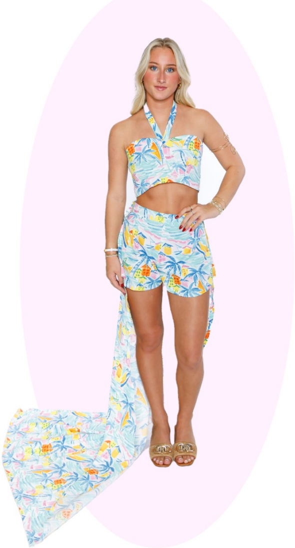

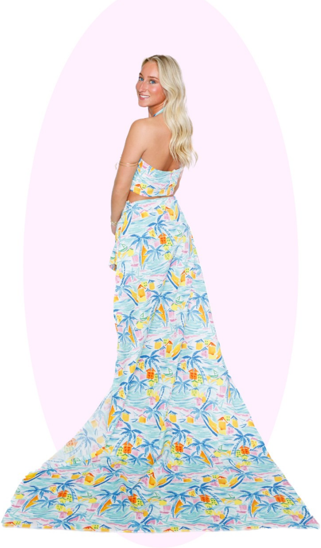

This striking outfit, inspired by Amphitrite, the goddess of the sea, effortlessly blends elegance with playfulness, embodying her dual nature as both a regal queen of the ocean and a lively spirit of the waves. Amphitrite, known in Greek mythology as the wife of Poseidon, represents the beauty, power, and mystery of the sea.

The high-waisted shorts create a structured yet relaxed silhouette, perfect for movement and adventure, while the long, flowing train adds a dramatic and graceful touch, reminiscent of the ocean's ebb and flow. The halter crop top balances sophistication and ease with its clean, flattering lines, making the look both versatile and striking. This ensemble is designed to capture the carefree joy of island life while channeling the divine essence of Amphitrite herself, ideal for exploring the Greek Isles with style and

WOVEN COTON

SDOM

# ATHENA - GODDESS OF WI

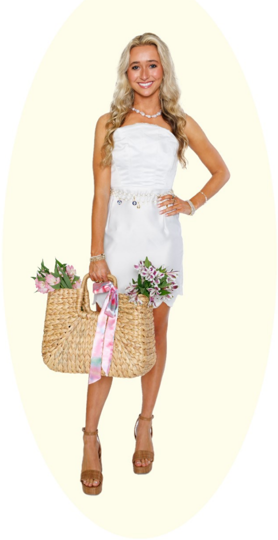

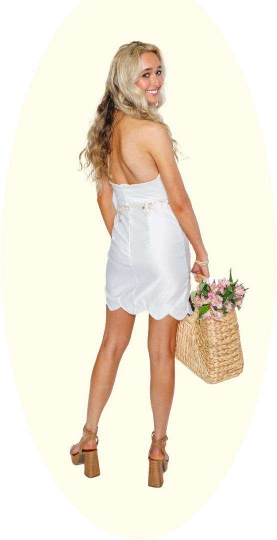

This elegant outfit, inspired by Athena, the goddess of wisdom and strategy, captures her strength and grace while infusing a touch of coastal charm. Athena, revered in Greek mythology as a symbol of intellect, artistry, and courage, is often depicted as poised and commanding, traits reflected in the dress's refined silhouette.

The white satin dress features a shell-shaped bodice, representing Athena's connection to creativity and nature, while the scalloped hem adds a playful yet sophisticated element. A belt incorporating Greek-inspired motifs and beachy accents adds structure and harmony, embodying Athena's balance of wisdom and practicality. Pearl beading along the hem and the top of the shell ties the look together with a touch of understated luxury. This ensemble seamlessly blends timeless elegance with modern flair, perfect for channeling Athena's empowering spirit on the shores of the Greek Isles.

DUCHESS SATIN

F LOVE

# APHRODITE - GODDESS O

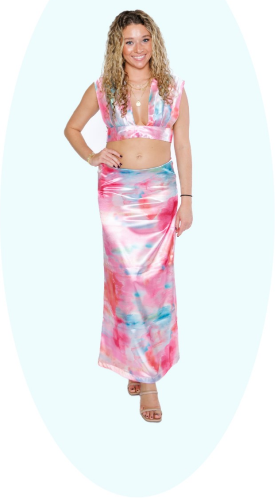

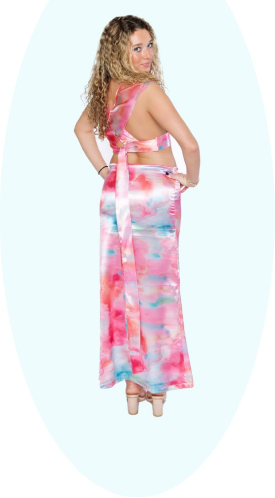

This captivating outfit, inspired by Aphrodite, the goddess of love and beauty, radiates passion, charm, and effortless allure. Aphrodite, celebrated in Greek mythology as the embodiment of love, desire, and creative energy, is often associated with the delicate beauty of the sea and the romantic hues of a sunset.

The two-piece set features a watercolor satin design in dreamy shades of pink, orange, and blue, evoking the warmth of love and the serene connection to nature. The top is both graceful and playful, while the matching skirt balances flirtation with elegance through its flattering silhouette. Together, the pieces move like a soft breeze, capturing Aphrodite's divine essence and the allure of the Greek Isles. This ensemble is perfect for embodying the goddess's timeless beauty with a modern, romantic twist.

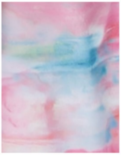

WATERCOLOR SATIN

# THE RUNWAY