

Code Free

Ecodrīve PLUS

POLYESTER CORD V-BELTS

Price List Effective 1st April, 2019

- **Classical Belts**
- **Wedge Belts**
- **Cogged Belts**
- **Special Belts**

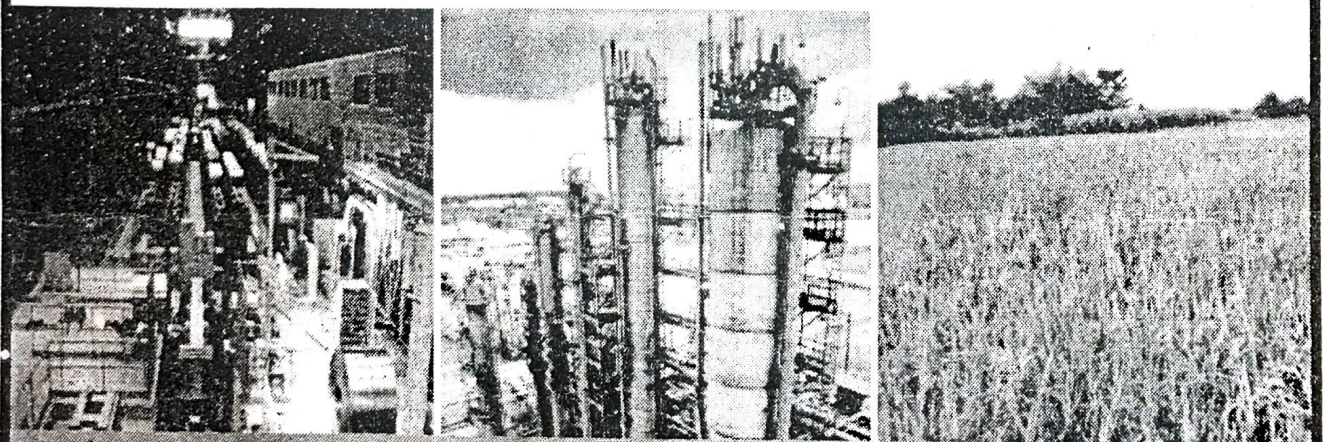

J.K. Fenner (India) Limited

The value for money belts

D SECTION 32 X 19 MM

| | | | |
|---------------------|---------------------|---------------------|-----------------------|
| D75 (1990) 1741.00 | D158 (4100) 3096.00 | D238 (6130) 4909.00 | D418 (10700) 9753.00 |
| D88 (2320) 1935.00 | D162 (4200) 3166.00 | D268 (6890) 5583.00 | D450 (11510) 10501.00 |
| D90 (2370) 1954.00 | D173 (4480) 3350.00 | D298 (7650) 6258.00 | D478 (12220) 11165.00 |
| D95 (2500) 1999.00 | D180 (4650) 3537.00 | D314 (8060) 6512.00 | D538 (13750) 12642.00 |
| D120 (3130) 2261.00 | D195 (5040) 3933.00 | D328 (8410) 6820.00 | D598 (15270) 14055.00 |
| D128 (3330) 2442.00 | D204 (5260) 4140.00 | D358 (9180) 7394.00 | |
| D144 (3740) 2797.00 | D210 (5420) 4285.00 | D390 (9990) 9130.00 | |

E SECTION 38 X 23 MM

| | | | |
|---------------------|----------------------|-----------------------|-----------------------|
| E180 (4670) 6304.00 | E268 (6900) 9559.00 | E394 (10100) 14450.00 | E598 (15290) 20900.00 |
| E195 (5050) 6834.00 | E298 (7670) 10636.00 | E418 (10710) 15079.00 | |
| E210 (5430) 7481.00 | E328 (8430) 11717.00 | E478 (12240) 16973.00 | |
| E238 (6140) 8478.00 | E358 (9190) 12766.00 | E538 (13760) 19249.00 | |

FHP 2000 SERIES SECTION 9.5 X 5.5 MM

| SIZE | PRICE | SIZE | PRICE | SIZE | PRICE | SIZE | PRICE | SIZE | PRICE |
|------|-------|------|-------|------|--------|------|--------|------|--------|
| 2170 | 66.00 | 2260 | 83.00 | 2340 | 90.00 | 2420 | 107.00 | 2510 | 120.00 |
| 2180 | 68.00 | 2270 | 84.00 | 2350 | 92.00 | 2425 | 107.00 | 2520 | 120.00 |
| 2190 | 69.00 | 2275 | 84.00 | 2355 | 92.00 | 2430 | 108.00 | 2530 | 121.00 |
| 2200 | 71.00 | 2280 | 84.00 | 2360 | 92.00 | 2440 | 109.00 | 2540 | 121.00 |
| 2210 | 75.00 | 2290 | 85.00 | 2370 | 96.00 | 2450 | 113.00 | 2550 | 122.00 |
| 2220 | 76.00 | 2300 | 85.00 | 2375 | 99.00 | 2460 | 114.00 | 2560 | 122.00 |
| 2225 | 76.00 | 2310 | 87.00 | 2380 | 100.00 | 2470 | 114.00 | 2570 | 123.00 |
| 2230 | 80.00 | 2320 | 88.00 | 2390 | 101.00 | 2475 | 118.00 | 2580 | 123.00 |
| 2240 | 81.00 | 2325 | 90.00 | 2395 | 101.00 | 2480 | 118.00 | 2594 | 125.00 |
| 2245 | 81.00 | 2330 | 90.00 | 2400 | 102.00 | 2490 | 118.00 | 2664 | 138.00 |
| 2250 | 83.00 | 2334 | 90.00 | 2410 | 105.00 | 2500 | 118.00 | | |

SPACE - SAVER WEDGE BELTS

SPZ SECTION 10 X 8 MM

| Size | Price Each (Rs. P.) | Size | Price Each (Rs. P.) | Size | Price Each (Rs. P.) | Size | Price Each (Rs. P.) | Size | Price Each (Rs. P.) |
|---------|---------------------|----------|---------------------|----------|---------------------|----------|---------------------|----------|---------------------|
| SPZ 630 | 165.00 | SPZ 1000 | 217.00 | SPZ 1400 | 295.00 | SPZ 2000 | 403.00 | SPZ 2650 | 520.00 |
| SPZ 670 | 168.00 | SPZ 1010 | 222.00 | SPZ 1420 | 297.00 | SPZ 2030 | 409.00 | SPZ 2680 | 526.00 |
| SPZ 710 | 173.00 | SPZ 1060 | 231.00 | SPZ 1470 | 306.00 | SPZ 2120 | 424.00 | SPZ 2800 | 544.00 |
| SPZ 750 | 174.00 | SPZ 1080 | 234.00 | SPZ 1500 | 312.00 | SPZ 2160 | 432.00 | SPZ 2840 | 551.00 |
| SPZ 760 | 175.00 | SPZ 1120 | 239.00 | SPZ 1560 | 324.00 | SPZ 2187 | 437.00 | SPZ 3000 | 579.00 |
| SPZ 800 | 184.00 | SPZ 1140 | 244.00 | SPZ 1600 | 327.00 | SPZ 2240 | 446.00 | SPZ 3150 | 611.00 |
| SPZ 825 | 190.00 | SPZ 1180 | 251.00 | SPZ 1650 | 337.00 | SPZ 2280 | 450.00 | SPZ 3350 | 648.00 |
| SPZ 850 | 192.00 | SPZ 1200 | 258.00 | SPZ 1700 | 345.00 | SPZ 2360 | 470.00 | SPZ 3550 | 686.00 |
| SPZ 900 | 200.00 | SPZ 1250 | 263.00 | SPZ 1800 | 366.00 | SPZ 2410 | 480.00 | | |
| SPZ 940 | 208.00 | SPZ 1270 | 267.00 | SPZ 1850 | 373.00 | SPZ 2500 | 492.00 | | |
| SPZ 950 | 209.00 | SPZ 1320 | 280.00 | SPZ 1900 | 383.00 | SPZ 2540 | 503.00 | | |

SPA SECTION 13 X 10 MM

| | | | | | | | | | |
|----------|--------|----------|--------|----------|--------|----------|--------|----------|---------|
| SPA 800 | 275.00 | SPA 1180 | 355.00 | SPA 1700 | 484.00 | SPA 2300 | 632.00 | SPA 3750 | 989.00 |
| SPA 825 | 278.00 | SPA 1220 | 368.00 | SPA 1750 | 494.00 | SPA 2360 | 641.00 | SPA 4040 | 1066.00 |
| SPA 850 | 282.00 | SPA 1250 | 373.00 | SPA 1800 | 508.00 | SPA 2430 | 660.00 | SPA 4250 | 1131.00 |
| SPA 875 | 286.00 | SPA 1280 | 381.00 | SPA 1850 | 517.00 | SPA 2500 | 679.00 | SPA 4500 | 1193.00 |
| SPA 900 | 293.00 | SPA 1320 | 388.00 | SPA 1900 | 530.00 | SPA 2580 | 697.00 | | |
| SPA 950 | 302.00 | SPA 1360 | 403.00 | SPA 1925 | 535.00 | SPA 2650 | 712.00 | | |
| SPA 975 | 303.00 | SPA 1400 | 406.00 | SPA 1950 | 540.00 | SPA 2720 | 731.00 | | |
| SPA 1000 | 306.00 | SPA 1450 | 422.00 | SPA 2000 | 557.00 | SPA 2800 | 749.00 | | |
| SPA 1030 | 315.00 | SPA 1457 | 423.00 | SPA 2060 | 570.00 | SPA 2900 | 774.00 | | |
| SPA 1060 | 322.00 | SPA 1500 | 436.00 | SPA 2120 | 586.00 | SPA 3000 | 799.00 | | |
| SPA 1090 | 328.00 | SPA 1550 | 450.00 | SPA 2180 | 602.00 | SPA 3150 | 834.00 | | |
| SPA 1120 | 337.00 | SPA 1600 | 462.00 | SPA 2240 | 616.00 | SPA 3350 | 890.00 | | |
| SPA 1150 | 346.00 | SPA 1650 | 475.00 | SPA 2280 | 626.00 | SPA 3550 | 936.00 | | |

SPB SECTION 16 X 13 MM

| | | | | | | | | | |
|----------|--------|----------|---------|----------|---------|----------|---------|----------|---------|
| SPB 1250 | 480.00 | SPB 2020 | 770.00 | SPB 2800 | 1087.00 | SPB 4310 | 1705.00 | SPB 6000 | 2366.00 |
| SPB 1320 | 505.00 | SPB 2120 | 812.00 | SPB 2840 | 1103.00 | SPB 4500 | 1780.00 | SPB 6300 | 2482.00 |
| SPB 1340 | 510.00 | SPB 2150 | 828.00 | SPB 3000 | 1165.00 | SPB 4560 | 1804.00 | SPB 6340 | 2508.00 |
| SPB 1400 | 533.00 | SPB 2240 | 865.00 | SPB 3150 | 1231.00 | SPB 4750 | 1880.00 | SPB 6700 | 2652.00 |
| SPB 1500 | 550.00 | SPB 2280 | 882.00 | SPB 3170 | 1239.00 | SPB 4820 | 1895.00 | SPB 7100 | 2809.00 |
| SPB 1550 | 574.00 | SPB 2360 | 909.00 | SPB 3350 | 1311.00 | SPB 5000 | 1971.00 | SPB 7500 | 2969.00 |
| SPB 1600 | 590.00 | SPB 2410 | 929.00 | SPB 3750 | 1467.00 | SPB 5070 | 1999.00 | SPB 8000 | 3166.00 |
| SPB 1700 | 611.00 | SPB 2500 | 962.00 | SPB 3800 | 1489.00 | SPB 5300 | 2091.00 | | |
| SPB 1800 | 650.00 | SPB 2530 | 979.00 | SPB 4000 | 1578.00 | SPB 5380 | 2122.00 | | |
| SPB 1900 | 692.00 | SPB 2650 | 1025.00 | SPB 4060 | 1602.00 | SPB 5600 | 2208.00 | | |
| SPB 2000 | 727.00 | SPB 2680 | 1035.00 | SPB 4250 | 1685.00 | SPB 5880 | 2309.00 | | |

SPC SECTION 22 X 18 MM

| | | | | | | | | | |
|----------|---------|----------|---------|----------|---------|----------|---------|-----------|---------|
| SPC 2000 | 1257.00 | SPC 3000 | 1882.00 | SPC 4500 | 2825.00 | SPC 6700 | 4211.00 | SPC 10000 | 6292.00 |
| SPC 2120 | 1331.00 | SPC 3150 | 1978.00 | SPC 4750 | 2978.00 | SPC 7100 | 4460.00 | SPC 10600 | 6673.00 |
| SPC 2240 | 1407.00 | SPC 3350 | 2100.00 | SPC 5000 | 3137.00 | SPC 7500 | 4706.00 | SPC 11200 | 7048.00 |
| SPC 2360 | 1481.00 | SPC 3550 | 2228.00 | SPC 5300 | 3328.00 | SPC 8000 | 5032.00 | SPC 11800 | 7424.00 |
| SPC 2500 | 1569.00 | SPC 3750 | 2354.00 | SPC 5600 | 3515.00 | SPC 8500 | 5343.00 | SPC 12500 | 7872.00 |
| SPC 2650 | 1664.00 | SPC 4000 | 2512.00 | SPC 6000 | 3770.00 | SPC 9000 | 5657.00 | | |
| SPC 2800 | 1757.00 | SPC 4250 | 2667.00 | SPC 6300 | 3957.00 | SPC 9500 | 5974.00 | | |

RAW EDGE COGGED V-BELTS

"AX" SECTION (13 X 8 MM)

| Symbol No. | Pitch Length (in mm) | Price Each (Rs. P.) | Symbol No. | Pitch Length (in mm) | Price Each (Rs. P.) | Symbol No. | Pitch Length (in mm) | Price Each (Rs. P.) | Symbol No. | Pitch Length (in mm) | Price Each (Rs. P.) | | | |
|------------|----------------------|---------------------|------------|----------------------|---------------------|------------|----------------------|---------------------|------------|----------------------|---------------------|------|--------|--------|
| AX19 | (520) | 235.00 | AX34 | (900) | 281.00 | AX49 | (1280) | 369.00 | AX64 | (1660) | 425.00 | AX79 | (2050) | 492.00 |
| AX20 | (540) | 235.00 | AX35 | (920) | 297.00 | AX50 | (1300) | 372.00 | AX65 | (1680) | 428.00 | AX80 | (2070) | 500.00 |
| AX21 | (570) | 240.00 | AX36 | (950) | 304.00 | AX51 | (1330) | 373.00 | AX66 | (1710) | 428.00 | AX81 | (2090) | 505.00 |
| AX22 | (590) | 241.00 | AX37 | (970) | 313.00 | AX52 | (1350) | 377.00 | AX67 | (1730) | 431.00 | AX82 | (2120) | 508.00 |
| AX23 | (620) | 241.00 | AX38 | (1000) | 313.00 | AX53 | (1380) | 378.00 | AX68 | (1760) | 435.00 | AX83 | (2140) | 516.00 |
| AX24 | (640) | 242.00 | AX39 | (1020) | 314.00 | AX54 | (1400) | 382.00 | AX69 | (1790) | 445.00 | AX84 | (2170) | 516.00 |
| AX25 | (670) | 243.00 | AX40 | (1050) | 318.00 | AX55 | (1430) | 388.00 | AX70 | (1810) | 446.00 | AX85 | (2200) | 524.00 |
| AX26 | (690) | 247.00 | AX41 | (1070) | 327.00 | AX56 | (1460) | 389.00 | AX71 | (1840) | 450.00 | AX90 | (2320) | 581.00 |
| AX27 | (720) | 251.00 | AX42 | (1100) | 329.00 | AX57 | (1480) | 391.00 | AX72 | (1860) | 454.00 | | | |
| AX28 | (740) | 256.00 | AX43 | (1130) | 337.00 | AX58 | (1540) | 393.00 | AX73 | (1890) | 459.00 | | | |
| AX29 | (770) | 259.00 | AX44 | (1150) | 345.00 | AX59 | (1530) | 398.00 | AX74 | (1920) | 466.00 | | | |
| AX30 | (800) | 260.00 | AX45 | (1180) | 346.00 | AX60 | (1560) | 415.00 | AX75 | (1940) | 467.00 | | | |
| AX31 | (820) | 268.00 | AX46 | (1200) | 350.00 | AX61 | (1580) | 418.00 | AX76 | (1960) | 474.00 | | | |
| AX32 | (850) | 271.00 | AX47 | (1230) | 353.00 | AX62 | (1610) | 419.00 | AX77 | (1990) | 484.00 | | | |
| AX33 | (870) | 280.00 | AX48 | (1250) | 363.00 | AX63 | (1630) | 424.00 | AX78 | (2020) | 886.00 | | | |

"BX" SECTION (17 X 11 MM)

| | | | | | | | | | | | | | | |
|------|--------|--------|------|--------|--------|------|--------|--------|------|--------|--------|------|--------|--------|
| BX28 | (750) | 345.00 | BX41 | (1080) | 424.00 | BX54 | (1410) | 555.00 | BX67 | (1750) | 631.00 | BX81 | (2100) | 729.00 |
| BX29 | (780) | 350.00 | BX42 | (1100) | 428.00 | BX55 | (1440) | 558.00 | BX69 | (1800) | 646.00 | BX82 | (2130) | 741.00 |
| BX30 | (800) | 357.00 | BX43 | (1130) | 435.00 | BX56 | (1460) | 564.00 | BX70 | (1820) | 650.00 | BX83 | (2150) | 750.00 |
| BX31 | (830) | 367.00 | BX44 | (1160) | 440.00 | BX57 | (1490) | 564.00 | BX71 | (1850) | 662.00 | BX84 | (2180) | 759.00 |
| BX32 | (860) | 372.00 | BX45 | (1180) | 452.00 | BX58 | (1510) | 571.00 | BX72 | (1870) | 667.00 | BX85 | (2200) | 774.00 |
| BX33 | (880) | 373.00 | BX46 | (1210) | 489.00 | BX59 | (1540) | 587.00 | BX73 | (1900) | 674.00 | BX86 | (2230) | 785.00 |
| BX34 | (910) | 375.00 | BX47 | (1240) | 492.00 | BX60 | (1560) | 588.00 | BX74 | (1920) | 682.00 | BX87 | (2250) | 798.00 |
| BX35 | (930) | 376.00 | BX48 | (1260) | 506.00 | BX61 | (1590) | 590.00 | BX75 | (1950) | 688.00 | BX88 | (2280) | 811.00 |
| BX36 | (960) | 378.00 | BX49 | (1290) | 509.00 | BX62 | (1620) | 598.00 | BX76 | (1970) | 697.00 | BX89 | (2300) | 822.00 |
| BX37 | (980) | 382.00 | BX50 | (1310) | 516.00 | BX63 | (1640) | 605.00 | BX77 | (2000) | 703.00 | BX90 | (2330) | 864.00 |
| BX38 | (1000) | 389.00 | BX51 | (1340) | 526.00 | BX64 | (1670) | 608.00 | BX78 | (2020) | 715.00 | | | |
| BX39 | (1030) | 393.00 | BX52 | (1370) | 530.00 | BX65 | (1690) | 615.00 | BX79 | (2050) | 720.00 | | | |
| BX40 | (1060) | 402.00 | BX53 | (1390) | 539.00 | BX66 | (1720) | 625.00 | BX80 | (2070) | 727.00 | | | |

HEXAGONAL BELTS

| Size | Price Each Rs. P. | Size | Price Each Rs. P. | Size | Price Each Rs. P. | Size | Price Each Rs. P. | Size | Price Each Rs. P. |
|-------|-------------------|------|-------------------|-------|-------------------|-------|-------------------|------------|-------------------|
| AA96 | 649.00 | BB83 | 579.00 | BB96 | 752.00 | BB134 | 1018.00 | R2020 | 2862 |
| AA108 | 724.00 | BB84 | 617.00 | BB98 | 766.00 | BB150 | 1064.00 | R2150 | 2986 |
| AA120 | 810.00 | BB85 | 657.00 | BB100 | 792.00 | BB154 | 1088.00 | R2170 | 3025 |
| BB62 | 421.00 | BB86 | 666.00 | BB105 | 829.00 | CC112 | 1738.00 | R2850 | 3831 |
| BB70 | 476.00 | BB87 | 672.00 | BB109 | 859.00 | CC114 | 1772.00 | R2920 | 4078 |
| BB72 | 490.00 | BB88 | 696.00 | BB110 | 872.00 | CC166 | 2580.00 | R3000 | 4132 |
| BB75 | 509.00 | BB90 | 702.00 | BB115 | 912.00 | CC176 | 2727.00 | R3175 | 4249 |
| BB78 | 527.00 | BB92 | 713.00 | BB120 | 940.00 | CC254 | 3797.00 | 114x6x3350 | 4563 |
| BB80 | 540.00 | BB94 | 729.00 | BB122 | 957.00 | | | 138x6x3895 | 6104 |
| BB82 | 548.00 | BB95 | 740.00 | BB124 | 968.00 | | | 138x6x3925 | 6167 |

HARVESTOR COMBINE

- Note : 1. At present all sizes in A, B, C, D, E and FHP Section are "Code Free". Therefore no matching codes are provided in this range.
 2. Intermediate sizes not listed above can also be supplied on request, subject to minimum order quantity prescribed by the company and its price will be charged as per next list's size.
 3. All Prices are subject to alteration without notice.

Manufactured by :



Fenner (India) Limited

(An associate company of the J. K. Organisation)

Corporate Office : Khivraj Complex II, V Floor, 480, Anna Salai, Nandanam, Chennai-600 035. Tel. : 4399 4666

Fax : 044-24349016, 24320193. e-mail : filmdu@jkenner.com Website : www.jkennerindia.com

Registered. Office : 3, Madurai-Melakkal Road, Kochadaj, Madurai-625 016. Tel. : 0452-4283800 Fax : 0452-2383822

| | |
|-------------|--|
| Ahmedabad | : 602, Wall Street Annx., Near Gujarat College Railway Crossing, Ellis Bridge, Ahmedabad - 380006. Tel: 079-26408573 / 26408572. |
| Bangalore | : 20, New Timber Yard Layout, Mysore Road, Bangalore - 560 026. Tel: 080-26756333. Fax: 080-26741001. |
| Indore | : 58, New Dewas Road, Vallabh Nagar, Above SBI Branch, Malwa Mill Square, Indore - 452 003. Tel: 0731 4205048 / 4285048, 9981507191. |
| Jaipur | : 511, Neelkanth Tower, C Scheme, Opposite Sahkar Bhawan, Jaipur - 302001. Ph +91-141-2220410, 4160510. Mob- 9799394727 |
| Kanpur | : 123/45, Gadarian Purwa, Gold Spot Road, Kanpur - 208012 Tel: 0512-2235727, 97939 9997, Fax: 0512-2235727. |
| Kochi | : 32/563 A, J.K. Building, Pallissery Road, Palarivattom, Cochin - 682025. Tel: 0484-6003888, 98950 71066. |
| Kolkata | : DN 10, Merlin Matrix, Unit No 605, 6th Floor, Sector V, Salt Lake City, Kolkata - 700 091. Tel: 033-66168861. |
| Ludhiana | : B-XVII/2820/48, Opp to Adam Park, Jammu Colony, Link Road, Ludhiana - 141 003. Tel: 0161-2443791. |
| Madurai | : 117/6E, Madurai - Usilampatti Road, Meenakshipuram, Madurai - 625 016. Tel : 0452-2383920, Fax: 0452-2383921. |
| Navi Mumbai | : 105, Gauri Complex, Sector-11, CBD-Belapur, Navi Mumbai-400 614. Tel: 022-27560985, 022-27580236, Fax : 022-27563330. |
| New Delhi | : 2nd Floor, Delite Theatre Building, Asaf Ali Road, New Delhi - 110002. Tel : 011-23243113, 23243153, 23243154, Fax: 011-23243114. |
| Hyderabad | : Plot No. 35, TIE (Technocrat Industrial Estate), Behind Andhra Bank, Balanagar, Hyderabad 500 037. Tel: 040-23071126-39. |

AUTHORISED STOCKIST

RAJ BEARING

POST BOX NO. 48,89 SIYAGANJ TELGALI 1ST FLOOR,INDORE-452007(M.P.)

(0731)2537753,2538989,2537753,2537979,9301537753,9827031151

EMAIL=raj.bearing001@gmail.com,url-http://www.rajbearing.com

Urlhttp://www.indiamart.com/raj-bearing