

Recommended Selling Price list

For imported SKF bearings



EFFECTIVE
FROM
1st December, 2022





Rotating Equipment Performance (REP) solutions

Predictable performance in an unpredictable world

To achieve cash efficiency, improve top-line and sustainable growth, it is vital to capture predictable and enhanced performance from your manufacturing assets. SKF's Rotating Equipment Performance (REP) model combines our engineering expertise and products with new-age digital technologies that can help you enhance and predict your assets' performance and reduce your CapEx. investments.



Improved output



Safer operations



Performance risk sharing



Reduced costs



To know more about REP visit us at www.skf.com/in or scan the QR code



Ahmedabad plant



Bengaluru plant



Haridwar plant



Mysore plant



Global Technical Centre India



Pune plant

Building an Atmanirbhar Bharat

SKF has a long-standing presence in India, with operations in the country since 1923. As a manufacturer of an extensive product range comprising bearings, seals, power transmission, lubrication, maintenance products, as well as remote condition monitoring and services, SKF is committed to achieving self-reliance for the domestic industry by creating a strong manufacturing ecosystem. Today, SKF in India has a significant footprint comprising of 6 manufacturing facilities, 12 offices, over 300 distributors and an employee base of over 2400 dedicated professionals.

SKF's pan India presence has made it possible to serve its customers with high-performing and sustainable products and solutions that have set industry benchmarks as well as contributed to 'Atmanirbhar Bharat Abhiyan'.

With a rich global experience of over 110 years, SKF is continuously focused on developing innovative solutions for companies across automotive and industrial sectors. Over the years, SKF has evolved from being a pioneer in self-aligning ball bearing manufacturing company to a knowledge driven

engineering company helping customers achieve sustainable and competitive business excellence.



India Distribution Center

A milestone in our continued journey towards customer centricity

- Increased stock availability
- Online tracking facility
- Faster delivery turnarounds
- Cutting-edge infrastructure
- Error-free support and service
- LEED certified logistics centre





Condition monitoring solutions from SKF

It helps you determining the condition of machinery while in operation to reduce the possibility of catastrophic failure



Power transmission products and solutions from SKF

Helping your business reduce the total cost of ownership in the long-run

Bearings, units and housings from SKF

Expertise in manufacturing virtually every type of ball and roller bearing



Sealing solutions from SKF
Customized for your system performance



Maintenance products from SKF

Help your bearing achieve its maximum service life and increase your plant productivity and efficiency by applying the right maintenance practices and using the correct tools



Lubrication solutions from SKF

Help you realize the true potential of lubrication



SKF Cooper Split Bearings

Designed for today, tomorrow and the years after

New solutions from SKF

SKF SEALJET DD MACHINE

- High speed, flexibility and customer proximity with low investment
- Satisfy approximately 80% of standard industrial application demands



SKF Food Line ball bearing units – Blue Range

- Completely sealed
- Lubricated for life
- Corrosion resistant
- Food grade components



SKF ball bearing units – UC range

- Higher reliability through secure SKF locking system
- Widely available via the SKF distribution network
- Superior quality and long service life



VIBRACON – machinery mounting chock

- Eliminates the possibility of a soft foot in the production line
- Saves installation time
- Re-adjustable / re-useable



High performance INSOCOAT bearings

- Fully interchangeable design
- Stable electrical performance
- Robust during handling, storage and operation



SKF Agri Hub Disc Plough

This cost effective and ready-to-mount solution for Disc Plough applications comes with a robust sealing system to withstand highly contaminated environment and completes the competitive range of SKF Agri Hubs that are ready to mount and are virtually maintenance free



World-class quality for demanding applications

In response to market demand and our commitment towards 'Make in India' SKF has launched a new range of housing and accessories. The range covers a wide variety of industrial applications, delivering world-class quality and performance that you associate with the SKF brand.



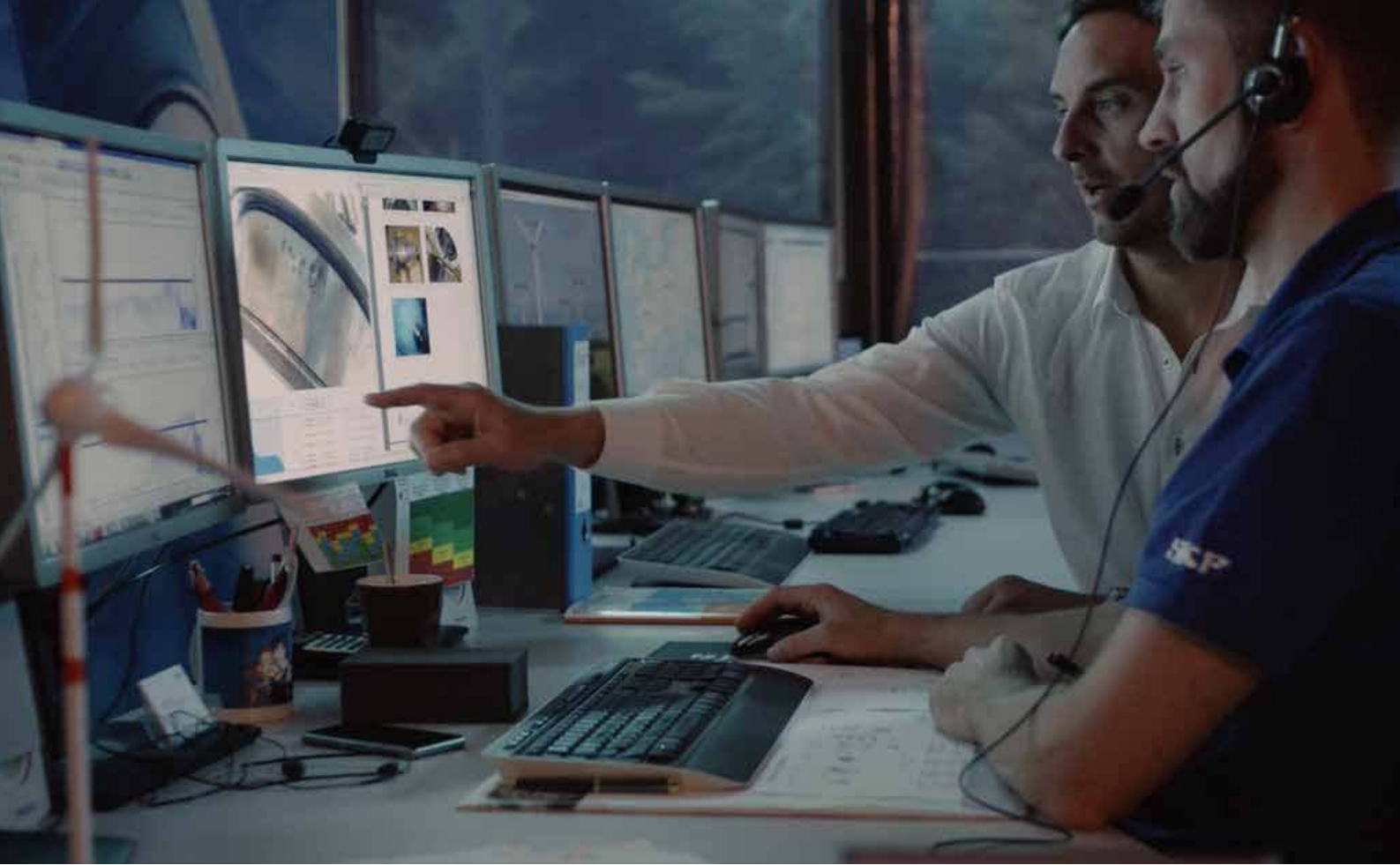

Remote diagnostic services

Enabling world-class predictive maintenance for any industry, anywhere worldwide

Machine condition data is collected, either with an on-line system or with hand-held devices by skilled personnel – your own, a service partner or by SKF. Certified SKF analysts interpret and report on the data from Remote Diagnostic Centres using the most advanced, cloud-based technology and proprietary SKF signal analysis techniques. These subscription based services provide access to machine data and to expert SKF diagnostics from anywhere, any time.

Key benefits:



Cost savings
Avoid capital investments for hardware and software.



Global access
View reports or actual vibration data plots any time day or night from any location.



Data integrity
Automatic data uploading minimizes human error and establishes consistency and standardization throughout your organization.



Expert analysis
SKF knowledge enables us to apply 110 years of accumulated experience to diagnose collected data and make recommendations for actions.



Want to authenticate your product?

Do you think that you may have accidentally bought a counterfeit SKF product?

The SKF Authenticate app includes clear instructions on how to photograph the product and automatically submit a request, all in one process. Dedicated SKF experts then review the information, authenticate the product and reply through email.

How to use authenticate application

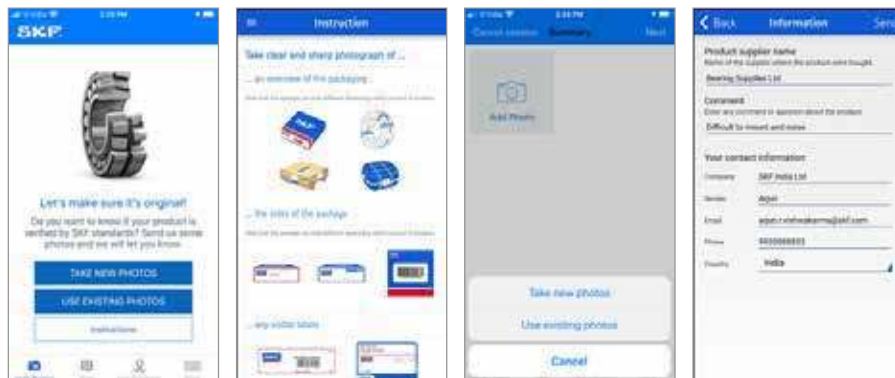

Scan to download the SKF Authenticate app



Google
Play Store



Apple
App Store

The new SKF Authenticate 2.0 comes with scan code feature for scanning QR code on SKF product carton and distributor certificates.

If you have any questions, contact SKF at genuine@skf.com

Contents

■ Bearings	10-42
■ Bearing housings and Accessories	43-47
■ Y-bearings and Y-bearing units	48-52
■ Sealing solutions	53-116
■ Power transmission products	117-154



Extreme temperature bearings



Roller bearings



Solid oil bearing



Ball bearings

Bearings



Plain bearings

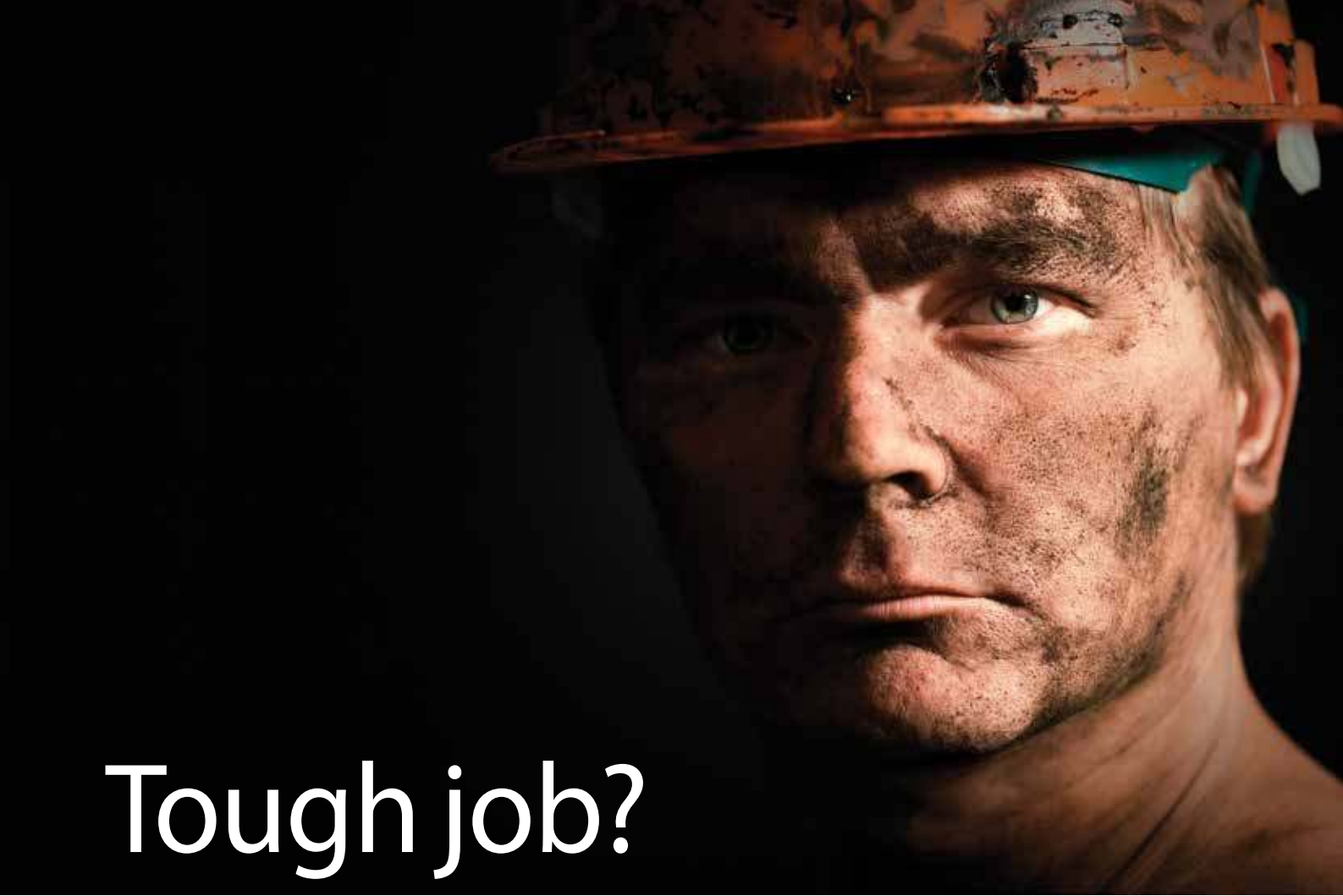

Tough job?

Get a tough bearing.

New upgraded SKF Explorer self-aligning roller bearings can provide up to twice the service life as the original under tough operating conditions

Combining clean and homogenous high-quality steel with an improved heat treatment, new upgraded SKF Explorer bearings have a superior balance between hardness and toughness. This advancement gives upgraded SKF Explorer self-aligning roller bearings a higher degree of wear resistance, enabling as much as twice the service life as the original, in applications where there are high levels of contamination or poor lubrication conditions.

All standard SKF spherical roller bearings, CARB toroidal bearings and most spherical roller thrust bearings have now been upgraded to the SKF Explorer performance class.

For more information on the product and actual test results, download the brochure from www.skf.com/upgrade.



SKF India Limited – Industrial Market

Recommended Selling Price list for imported SKF industrial products
(Not to be photocopied and/or given to others without permission of the issuing authority)

- Approved by: GH • Issued by: SP
- RSP 2022 Edition No 1, Effective from 1st December 2022

Designation	RSP (₹)	Designation	RSP (₹)	Designation	RSP (₹)
1200 ETN9	1,852	1214 ETN9	■	1309 ETN9	4,626
1201 ETN9	1,962	1215	■	1309 ETN9/C3	4,626
1202 ETN9	1,777			1310 EKTN9	■
1203 ETN9	1,904	1215 K	■	1310 EKTN9/C3	■
		1215 K/C3	■		
1204 ETN9	1,852	1215/C3	■	1310 ETN9	■
1205 EKTN9	2,089	1216	■	1310 ETN9/C3	■
1205 EKTN9/C3	2,089			1311 EKTN9	■
1205 ETN9	2,002	1216 K	■	1311 EKTN9/C3	■
		1216 K/C3	■		
1205 ETN9/C3	2,002	1216/C3	■	1311 ETN9	■
1206 EKTN9	2,169	1217	12,585	1311 ETN9/C3	■
1206 EKTN9/C3	2,169			1312 EKTN9	■
1206 EM	13,819	1217 K	12,572	1312 EKTN9/C3	■
		1217 K/C3	12,572		
1206 ETN9	2,082	1217/C3	12,572	1312 ETN9	■
1206 ETN9/C3	2,082	1218	13,280	1312 ETN9/C3	■
1207 EKTN9	2,508			1313 EKTN9	■
1207 EKTN9/C3	2,508	1218 K	13,899	1313 EKTN9/C3	■
		1218 K/C3	13,899		
1207 ETN9	2,510	1218/C3	13,280	1313 ETN9	■
1207 ETN9/C3	2,510	1219	19,511	1313 ETN9/C3	■
1208 EKTN9	2,859			1314	17,168
1208 EKTN9/C3	2,859	1219 K	19,497	1314/C3	17,168
		1219 K/C3	19,497		
1208 ETN9	2,988	1220	21,475	1315	19,651
1208 ETN9/C3	2,988	1220 K	20,559	1315 K	19,651
1209 EKTN9	3,078			1315 K/C3	19,651
1209 EKTN9/C3	3,078	1220 K/C3	20,559	1316	22,281
		1222	26,845		
1209 ETN9	3,078	1222 K	26,845	1316 K	22,261
1209 ETN9/C3	3,078	1222 K/C3	26,845	1316 K/C3	22,261
1210 EKTN9	3,090			1316/C3	22,281
1210 EKTN9/C3	3,090	1304 ETN9	2,443	1317 K	29,459
		1305 ETN9	2,645		
1210 ETN9	3,078	1305 ETN9/C3	2,645	1317 K/C3	29,459
1210 ETN9/C3	3,078	1306 EKTN9/C3	3,412	1318 K	30,496
1211 EKTN9	3,923			1319 K	45,611
1211 EKTN9/C3	3,923	1306 ETN9	3,415	1320 K	47,710
		1306 ETN9/C3	3,415		
1211 ETN9	3,923	1307 EKTN9/C3	3,935	1320 K/C3	47,710
1211 ETN9/C3	3,923	1307 ETN9	3,935	15101/15245	1,518
1212 EKTN9	■			16002-2Z	883
1212 EKTN9/C3	■	1307 ETN9/C3	3,935	16003	872
		1308 EKTN9	4,512		
1212 ETN9	■	1308 EKTN9/C3	4,512	16003/C3HD8	282
1212 ETN9/C3	■	1308 EM	22,709	16004	671
1213 EKTN9	■			16005	898
1213 EKTN9/C3	■	1308 ETN9	4,517	16006	1,132
		1308 ETN9/C3	4,517		
1213 ETN9	■	1309 EKTN9	4,621	16009	1,909
1213 ETN9/C3	■	1309 EKTN9/C3	4,621	16010	2,238

Note: ■ Domestically available, subject to availability.

SKF India Limited – Industrial Market

Recommended Selling Price list for imported SKF industrial products

(Not to be photocopied and/or given to others without permission of the issuing authority)

• Approved by: GH • Issued by: SP

• RSP 2022 Edition No 1, Effective from 1st December 2022

Designation	RSP (₹)	Designation	RSP (₹)	Designation	RSP (₹)
16011	3,435	21309 EK/C3	10,858	213-Z	11,526
16012	3,644	21309 EW	10,858	214	12,914
		21310 E	11,558		
16013	4,053	21310 E/C3	12,047	215	13,699
16014	4,890			216	17,722
16015	6,770	21310 EK	11,528	2201 ETN9	2,074
16020	10,524	21310 EK/C3	11,528	2202 E-2RS1TN9	2,988
		21311 E	14,701		
16022	15,907	21311 E/C3	14,701	2202 ETN9	2,113
16032	23,193			2203 E-2RS1TN9	2,961
16101-2RS1	1,156	21311 EK	14,103	2203 ETN9	2,203
207	4,542	21311 EK/C3	14,103	2204 E-2RS1TN9	3,019
		21312 E	16,049		
207 NR	5,250	21312 E/C3	16,049	2204 ETN9	2,221
207-2Z	5,499			2205 E-2RS1KTN9	3,439
208	4,618	21312 EK	15,382	2205 E-2RS1TN9	3,440
208-2Z	5,573	21312 EK/C3	15,382	2205 E-2RS1TN9/C3	3,440
		21313 E	19,063		
209	6,079	21313 E/C3	19,063	2205 ETN9	2,463
209/C3	6,065			2205 ETN9/C3	2,463
210	6,159	21313 EK	19,063	2206 E-2RS1KTN9	4,033
210 NR	7,432	21313 EK/C3	19,063	2206 E-2RS1KTN9/C3	4,033
		21314 E	22,214		
210-2Z	7,776	21314 E/C3	22,214	2206 E-2RS1TN9	3,873
210-Z	7,108			2206 E-2RS1TN9/C3	3,873
210-ZNR	8,101	21314 EK	22,213	2206 ETN9	2,761
211	7,306	21315 E	24,384	2206 ETN9/C3	2,761
		21315 E/C3	24,384		
211-2Z	8,846	21315 EK	23,390	2207 E-2RS1KTN9	4,644
211-ZNR	9,220			2207 E-2RS1KTN9/C3	4,644
212	9,008	21315 EK/C3	23,390	2207 E-2RS1TN9	4,644
212 NR	10,444	21316 E	27,081	2207 E-2RS1TN9/C3	4,644
		21316 E/C3	27,081		
212-2Z	10,898	21316 EK	27,081	2207 EKTN9	3,049
212-Z	9,960			2207 EKTN9/C3	3,049
213	10,412	21316 EK/C3	27,081	2207 ETN9	3,049
21305 CC	7,396	21317 E	29,445	2207 ETN9/C3	3,049
		21317 E/C3	29,445		
21305 CC/C3	7,396	21317 EK	29,435	2208 E-2RS1KTN9	5,645
21306 CC	8,320			2208 E-2RS1KTN9/C3	5,645
21306 CC/C3	8,153	21317 EK/C3	29,435	2208 E-2RS1TN9	5,650
21307 CC	8,928	21318 E	34,243	2208 EKTN9	3,470
		21318 E/C3	34,243		
21307 CC/C3	8,928	21318 EK	34,240	2208 EKTN9/C3	3,470
21308 E	9,603			2208 ETN9	3,470
21308 EKW	10,140	21318 EK/C3	34,240	2208 ETN9/C3	3,470
21308 EW	9,733	21319 E	45,247	2209 E-2RS1KTN9	6,353
		21319 E/C3	45,247		
21308 EW/C3	9,733	21319 EK	45,255	2209 E-2RS1KTN9/C3	6,353
21309 E	10,436			2209 E-2RS1TN9	6,353
21309 E/C3	10,436	21320 E	53,300	2209 EKTN9	3,923
21309 EK	10,858	21320 E/C3	53,300	2209 EKTN9/C3	3,923

Note: ■ Domestically available, subject to availability.

SKF India Limited – Industrial Market

Recommended Selling Price list for imported SKF industrial products
(Not to be photocopied and/or given to others without permission of the issuing authority)

- Approved by: GH • Issued by: SP
- RSP 2022 Edition No 1, Effective from 1st December 2022

Designation	RSP (₹)	Designation	RSP (₹)	Designation	RSP (₹)
2209 ETN9	3,923	2218	20,331	22211 EK/C4	10,937
2209 ETN9/C3	3,923	2218 K	20,327	22212 E	10,965
2210 E-2RS1KTN9	4,365			22212 E/C3	11,429
2210 E-2RS1KTN9/C3	4,365	2218 K/C3	20,327	22212 E/C4	11,561
		2218/C3	20,331		
2210 E-2RS1TN9	4,365	2219 KM	34,950	22212 EK	11,426
2210 EKTN9	4,365	2219 KM/P63	37,278	22212 EK/C3	10,962
2210 EKTN9/C3	4,365			22213 E	11,506
2210 ETN9	4,365	2220	31,692	22213 E/C3	11,506
		22205 E	7,061		
2210 ETN9/C3	4,365	22205 E/C2	7,061	22213 E/C4	12,136
2211 E-2RS1KTN9	5,227	22205 E/C3	7,061	22213 EK	11,503
2211 E-2RS1KTN9/C3	5,227			22213 EK/C3	11,032
2211 E-2RS1TN9	5,227	22205 EK	6,944	22213 EK/C4	11,640
		22205/20 E	11,254		
2211 EKTN9	5,220	22206 E	7,184	22214 E	12,914
2211 EKTN9/C3	5,220	22206 E/C3	7,184	22214 E/C3	12,914
2211 ETN9	5,227			22214 E/C4	13,059
2211 ETN9/C3	5,227	22206 EK	6,887	22214 EK	12,907
		22206 EK/C3	7,181		
2212 E-2RS1TN9	■	22207 E	7,490	22214 EK/C3	12,907
2212 EKTN9	■	22207 E/C3	7,809	22215 E	13,976
2212 EKTN9/C3	■			22215 E/C3	13,403
2212 ETN9	■	22207 E/C4	7,894	22215 E/C4	14,744
		22207 EK	7,807		
2212 ETN9/C3	■	22207 EK/C3	7,807	22215 EK	13,397
2213 E-2RS1KTN9	■	22208 E	8,215	22215 EK/C3	13,971
2213 E-2RS1KTN9/C3	■			22216 E	15,745
2213 E-2RS1TN9	■	22208 E/C3	8,215	22216 E/C3	15,745
		22208 E/C4	9,025		
2213 EKTN9	■	22208 EK	8,213	22216 E/C4	15,745
2213 EKTN9/C3	■	22208 EK/C3	8,213	22216 EK	15,740
2213 ETN9	■			22216 EK/C3	15,740
2213 ETN9/C3	■	22209 E	8,699	22216 EK/C4	15,912
		22209 E/C3	9,066		
2214	■	22209 E/C4	9,170	22217 E	19,437
2214 E-2RS1TN9	■	22209 EK	8,699	22217 E/C3	19,437
2214/C3	■			22217 E/C4	19,656
2215 EKTN9	■	22209 EK/C3	8,699	22217 EK	18,642
		22210 E	9,684		
2215 EKTN9/C3	■	22210 E/C2	9,684	22217 EK/C3	19,437
2215 ETN9	■	22210 E/C3	9,684	22218 E	20,843
2215 ETN9/C3	■			22218 E/C3	20,843
2216 EKTN9	■	22210 E/C4	10,209	22218 E/C4	21,987
		22210 EK	9,269		
2216 EKTN9/C3	■	22210 EK/C3	9,656	22218 EK	20,843
2216 ETN9	■	22211 E	10,386	22218 EK/C3	20,843
2216 ETN9/C3	■			22219 E	26,426
2217	15,736	22211 E/C3	10,386	22219 E/C3	26,426
		22211 E/C4	10,386		
2217 K	15,730	22211 EK	10,384	22219 EK	25,352
2217 K/C3	15,730	22211 EK/C3	9,968	22219 EK/C3	26,431

Note: ■ Domestically available, subject to availability.

SKF India Limited – Industrial Market

Recommended Selling Price list for imported SKF industrial products

(Not to be photocopied and/or given to others without permission of the issuing authority)

• Approved by: GH • Issued by: SP

• RSP 2022 Edition No 1, Effective from 1st December 2022

Designation	RSP (₹)	Designation	RSP (₹)	Designation	RSP (₹)
22220 E	26,790	22236 CCK/W33	■	22314 E	22,754
22220 E/C3	26,790	22240 CC/C3W33	■	22314 E/C3	22,754
		22240 CC/W33	■		
22220 EK	26,790	22240 CCK/C3W33	■	22314 E/C4	23,500
22220 EK/C3	26,790			22314 E/VA405	22,979
22222 E	34,557	22240 CCK/W33	■	22314 EK	21,815
22222 E/C3	34,557	22244 CC/C3W33	■	22314 EK/C3	22,754
		22244 CC/W33	■		
22222 EK	34,557	22244 CCK/C3W33	■	22314 EK/VA405	22,762
22222 EK/C3	33,151			22315 E	27,545
22222 EK/C4	34,943	22244 CCK/W33	■	22315 E/C3	27,545
22224 E	44,328	22308 E	9,911	22315 EJA/VA405	26,047
		22308 E/C3	9,911		
22224 E/C3	44,328	22308 E/VA405	9,385	22315 EK	27,545
22224 E/C4	46,700			22315 EK/C3	26,429
22224 EK	44,328	22308 EK	10,307	22316 E	32,694
22224 EK/C3	44,328	22308 EK/C3	10,307	22316 E/C3	31,364
		22309 E	11,952		
22226 E	53,500	22309 E/C3	12,458	22316 E/C4	33,059
22226 E/C3	55,786			22316 EK	31,364
22226 EK	55,728	22309 E/VA405	8,965	22316 EK/C3	32,694
22226 EK/C3	53,438	22309 EK	11,932	22317 E	39,592
		22309 EK/C3	11,932		
22228 CC/C3W33	■	22310 E	14,026	22317 E/C3	37,962
22228 CC/C4W33	■			22317 EJA/VA405	43,514
22228 CC/W33	■	22310 E/C3	13,459	22317 EK	38,774
22228 CCK/C3W33	■	22310 E/C4	14,786	22317 EK/C3	39,587
		22310 E/VA405	13,919		
22228 CCK/C4W33	■	22310 EK	13,423	22318 E	39,028
22228 CCK/W33	■			22318 E/C3	39,028
22230 CC/C3W33	■	22310 EK/C3	13,995	22318 EJA/VA405	35,391
22230 CC/W33	■	22311 E	16,533	22318 EK	37,450
		22311 E/C3	16,533		
22230 CCK/C3W33	■	22311 E/VA405	15,760	22318 EK/C3	39,028
22230 CCK/C4W33	■			22319 E	50,187
22230 CCK/W33	■	22311 EK	15,858	22319 E/C3	50,187
22232 CC/C3W33	■	22311 EK/C3	16,533	22319 EK	50,190
		22312 E	19,527		
22232 CC/W33	■	22312 E/C3	19,527	22320 E	60,319
22232 CCK/C3W33	■			22320 E/C3	57,866
22232 CCK/C4W33	■	22312 E/C4	20,594	22320 EK	60,312
22232 CCK/W33	■	22312 E/VA405	18,554	22320 EK/C3	60,312
		22312 EK	18,724		
22234 CC/C3W33	■	22312 EK/C3	18,724	22322 E	77,413
22234 CC/W33	■			22322 E/C3	77,413
22234 CCK/C3W33	■	22313 E	20,578	22322 EK	77,440
22234 CCK/W33	■	22313 E/C3	19,733	22322 EK/C3	74,240
		22313 E/C4	20,812		
22236 CC/C3W33	■	22313 E/VA405	19,936	22324 CC/C3W33	94,261
22236 CC/C4W33	■			22324 CC/W33	94,261
22236 CC/W33	■	22313 EK	20,569	22324 CCK/C3W33	90,369
22236 CCK/C3W33	■	22313 EK/C3	19,724	22324 CCK/W33	94,193

Note: ■ Domestically available, subject to availability.

SKF India Limited – Industrial Market

Recommended Selling Price list for imported SKF industrial products
(Not to be photocopied and/or given to others without permission of the issuing authority)

- Approved by: GH • Issued by: SP
- RSP 2022 Edition No 1, Effective from 1st December 2022

Designation	RSP (₹)	Designation	RSP (₹)	Designation	RSP (₹)
22326 CC/C3W33	■	23034 CC/W33	84,569	23060 CC/W33	■
22326 CC/W33	■	23034 CCK/C3W33	84,574	23060 CCK/C3W33	■
22326 CCJA/W33VA405	■			23060 CCK/W33	■
22326 CCK/W33	■	23034 CCK/W33	84,574	23064 CC/C3W33	■
		23036 CC/C3W33	95,307		
22328 CC/C3W33	■	23036 CC/W33	95,344	23064 CC/W33	■
22328 CC/C4W33	■	23036 CCK/C3W33	95,344	2307 E-2RS1TN9	7,948
22328 CC/W33	■			2307 E-2RS1TN9/C3	7,948
22328 CCJA/W33VA405	■	23036 CCK/W33	95,344	2307 EKTN9	5,588
		23038 CC/C3W33	■		
22328 CCK/C3W33	■	23038 CC/W33	■	2307 EKTN9/C3	5,588
22328 CCK/C4W33	■	23038 CCK/C3W33	■	2307 EM	21,738
22328 CCK/W33	■			2307 ETN9	5,589
22330 CC/C3W33	■	23038 CCK/W33	■	2307 ETN9/C3	5,589
		2304 E-2RS1TN9	4,629		
22330 CC/W33	■	2304 TN9	4,426	2308 E-2RS1TN9	6,667
22330 CCJA/W33VA405	■	23040 CC/C3W33	■	2308 EKTN9	6,667
22330 CCK/C3W33	■			2308 EKTN9/C3	6,667
23022 CC/C3W33	33,325	23040 CC/C4W33	■	2308 EM	20,905
		23040 CC/C5W33	■		
23022 CC/C4W33	33,325	23040 CC/W33	■	2308 EM/C3	20,905
23022 CC/CNLW33	33,325	23040 CCK/C3W33	■	2308 ETN9	6,673
23022 CC/W33	33,325			2308 ETN9/C3	6,673
23022 CCK/C3W33	33,325	23040 CCK/C4W33	■	2308 M/VQ335	20,404
		23040 CCK/W33	■		
23022 CCK/W33	33,325	23044 CC/C3W33	■	2309 E-2RS1TN9	11,470
23022-2RS/VT143	33,704	23044 CC/C4W33	■	2309 EKTN9	8,093
23024 CC/C3W33	34,751			2309 EKTN9/C3	8,093
23024 CC/C4W33	37,306	23044 CC/W33	■	2309 EM	18,646
		23044 CCK/C3W33	■		
23024 CC/W33	34,751	23044 CCK/C4W33	■	2309 EM/C3	18,646
23024 CCK/C3W33	36,274	23044 CCK/W33	■	2309 ETN9	8,098
23024 CCK/W33	36,274			2309 ETN9/C3	8,098
23024-2RS5/VT143	34,734	23048 CC/C3W33	■	2310	
		23048 CC/W33	■		
23024-2RS5/VT143B	21,670	23048 CCK/C3W33	■	2310 E-2RS1TN9	■
23026 CC/C3W33	49,096	23048 CCK/C4W33	■	2310 K	■
23026 CC/W33	49,098			2310 K/C3	■
23026 CCK/W33	49,146	23048 CCK/W33	■	2310 M	■
		2305 E-2RS1TN9	5,352		
23030 CC/C3W33	61,147	2305 E-2RS1TN9/C3	5,352	2310 M/C3	■
23030 CC/W33	63,747	2305 ETN9	4,110	2310/C3	■
23030 CCK/W33	63,742			2311	■
23032 CC/C3W33	■	2305 ETN9/C3	4,110	2311 K	■
		2305 M	13,919		
23032 CC/W33	■	2305 M/P6	13,919	2311 M/C3	■
23032 CCK/C3W33	■	2306	4,985	2311/C3	■
23032 CCK/C4W33	■			2312	15,503
23032 CCK/C5W33	■	2306 E-2RS1TN9	7,219	2312 K	15,498
		2306 M	16,264		
23032 CCK/W33	■	2306/C3	5,197	2312 K/C3	15,498
23034 CC/C3W33	84,586	23060 CC/C3W33	■	2312 M/C3	26,874

Note: ■ Domestically available, subject to availability.

SKF India Limited – Industrial Market

Recommended Selling Price list for imported SKF industrial products

(Not to be photocopied and/or given to others without permission of the issuing authority)

• Approved by: GH • Issued by: SP

• RSP 2022 Edition No 1, Effective from 1st December 2022

Designation	RSP (₹)	Designation	RSP (₹)	Designation	RSP (₹)
2312/C3	14,843	23136 CCK/W33	■	23218 CC/C4W33	37,044
23120 CC/C3W33	32,294	23138 CC/C3W33	164,477	23218 CC/W33	35,324
		23138 CC/W33	171,512		
23120 CC/C4W33	32,294	23138 CCK/C3W33	171,512	23218 CCK/C3W33	35,341
23120 CC/W33	32,294			23218 CCK/W33	35,341
23120 CCK/C3W33	32,294	23138 CCK/W33	171,512	23220 CC/C3W33	43,019
23120 CCK/W33	32,294	2314	24,168	23220 CC/C4W33	43,495
		2314/C3	24,168		
23120-2RS5/VT143	35,379	23140 CC/W33	■	23220 CC/W33	41,297
23120-2RS5/VT143B	35,379			23220 CCK/C2W33	45,234
23120-2RS5W/C3GEM9	35,164	23140 CCK/C3W33	■	23220 CCK/C3W33	43,024
23122 CC/C3W33	42,249	23140 CCK/W33	■	23220 CCK/W33	43,024
		23144 CC/C3W33	■		
23122 CC/W33	42,750	23144 CC/W33	■	23220-2RS/VT143	43,024
23122 CCK/C3W33	40,965			23222 CC/C3W33	53,363
23122 CCK/W33	41,015	23144 CCK/C3W33	■	23222 CC/W33	53,363
23122-2C55K/VT143	45,439	23144 CCK/C4W33	■	23222 CCK/C3W33	53,353
		23144 CCK/W33	■		
23124 CC/C3W33	48,846	23148 CC/C3W33	■	23222 CCK/W33	51,127
23124 CC/W33	48,846			23224 CC/C3W33	64,510
23124 CCK/W33	48,866	23148 CC/W33	■	23224 CC/W33	64,510
23126 CC/W33	61,615	23148 CCK/C3W33	■	23224 CCK/C3W33	61,872
		23148 CCK/C4W33	■		
23126 CCK/W33	61,601	23148 CCK/W33	■	23224 CCK/W33	64,592
23128 CC/C3W33	69,363			23226 CC/C3W33	75,935
23128 CC/W33	69,504	2315	30,008	23226 CC/W33	72,775
23128 CCK/C3W33	69,480	2315 K	30,008	23226 CCK/C3W33	75,923
		2315 K/C3	30,008		
23128 CCK/W33	69,480	2315 KM/C3	30,008	23226 CCK/W33	75,923
2313	18,631			23228 CC/C3W33	92,647
2313 K	19,442	2315/C3	30,399	23228 CC/W33	96,574
2313 K/C3	19,442	23152 CC/C3W33	■	23228 CCK/C3W33	96,336
		23152 CC/W33	■		
2313/C3	19,447	23152 CCK/C3W33	■	23228 CCK/W33	96,336
23130 CC/C3W33	87,085			23230 CC/C3W33	125,140
23130 CC/W33	87,085	23152 CCK/W33	■	23230 CC/W33	125,140
23130 CCK/C3W33	87,072	23156 CC/C3W33	■	23230 CCK/W33	119,839
		23156 CC/W33	■		
23130 CCK/W33	87,072	23156 CCK/C3W33	■	23232 CC/C3W33	152,635
23132 CC/C3W33	109,647			23232 CC/W33	152,635
23132 CC/C4W33	115,567	23156 CCK/W33	■	23232 CCK/C3W33	146,088
23132 CC/W33	109,651	2316	34,320	23232 CCK/W33	149,333
		2316 K	34,308		
23132 CCK/C3W33	109,629	2316 K/C3	34,308	23234 CC/C3W33	200,243
23132 CCK/W33	105,163			23234 CC/W33	200,243
23134 CC/C3W33	■	2316 KM/C3	45,820	23234 CCK/C3W33	192,162
23134 CC/W33	■	2316 M/C3	45,820	23234 CCK/W33	200,261
		2316/C3	34,320		
23134 CCK/C3W33	■	23160 CC/C3W33	■	23236 CC/C3W33	222,297
23134 CCK/W33	■			23236 CC/W33	222,297
23136 CC/W33	■	23160 CC/W33	■	23236 CCK/W33	222,315
23136 CCK/C3W33	■	23218 CC/C3W33	33,914	23238 CC/C3W33	236,360

Note: ■ Domestically available, subject to availability.

SKF India Limited – Industrial Market

Recommended Selling Price list for imported SKF industrial products
(Not to be photocopied and/or given to others without permission of the issuing authority)

- Approved by: GH • Issued by: SP
- RSP 2022 Edition No 1, Effective from 1st December 2022

Designation	RSP (₹)	Designation	RSP (₹)	Designation	RSP (₹)
23238 CC/W33	246,302	24038 CC/W33	176,449	29328 E	122,682
23238 CCK/W33	236,360	24040 CC/C3W33	■	29330 E	130,848
23240 CC/C3W33	301,542			29332 E	157,633
23240 CC/W33	289,443	24040 CC/W33	■	29334 E	177,965
		24040 CCK30/C3W33	■		
23240 CCK/C3W33	301,550	24040 CCK30/W33	■	29336 E	206,793
23240 CCK/W33	301,550	24076 CC/W33	■	29338 E	231,058
23244 CC/C3W33	■			29340 E	253,989
23244 CC/C4W33		24092 ECA/W33	■	29412 E	51,331
		241/500 ECA/W33	■		
23244 CC/W33	■	24120 CC/C3W33	45,738	29414 E	64,549
23244 CCK/C3W33	■	24120 CC/W33	45,738	29415 E	70,853
23244 CCK/W33	■			29416 E	72,951
239/530 CA/W33	■	24122 CC/C3W33	64,108	29417 E	78,179
		24124 CC/C3W33	77,749		
23992 CA/W33	■	24124 CC/W33	77,749	29418 E	83,737
240/600 ECA/W33	■	24126 CC/C3W33	101,210	29420 E	105,307
24015 CC/C3W33	30,274			29422 E	123,984
24015 CC/C4S3W33	58,091	24126 CC/W33	101,220	29424 E	143,471
		24126 CCK30/C2LW33VG004	103,912		
24015 CC/W33	36,670	24126 CCK30/W33	101,219	29426 E	165,888
24020 CC/C3W33	46,312	24128 CC/C3W33	118,485	29428 E	196,529
24020 CC/C4W33	46,820			29430 E	231,404
24020 CC/W33	44,455	24128 CC/W33	118,485	29432 E	262,512
		24128-2CS5/VT143	151,549		
24020-2RS5/VT143B	37,512	24128-2CS5/VT143CW513	121,205	29434 E	325,618
24022 CC/C3W33	51,790	24130 CC/C3W33	126,940	29436 E	387,023
24022/C4W33VA9B1	41,052			29438 E	448,575
24024 CC/C3W33	58,497	24130 CC/C3W33VG004	152,743	29440 E	530,679
		24130 CC/W33	132,339		
24024 CC/C4W33	61,696	24130 CCK30/C2LW33VG004	177,429	29444 E	578,478
24024 CC/W33	58,497	24132 CC/C3W33	165,953	30203	1,216
24026 CC/C3W33	73,071			30204 J2/Q	■
24026 CC/W33	70,070	24132 CC/W33	165,953	30205 J2/Q	■
		24132 CCK30/C3W33	159,271		
24028 CC/C3W33	83,368	24132 CCK30/W33	165,978	30206	1,192
24028 CC/W33	86,929	24132-2CS5/VT143CW513	172,878	30207 J2/Q	■
24030 CC/C4W33	■			30208	2,278
24030 CC/W33	■	24148 CC/C3W33	447,652	30211	2,625
		24148 CC/W33	429,674		
24030 CCK30/C3W33	■	24148 CCK30/W33	447,672	30212	5,229
24030 CCK30/W33	■	24188 ECA/W33	■	30213	6,172
24030-2CS5/VT143	125,823			30215	7,016
24032 CC/C3W33	■	29240 E	338,850	30218	13,590
		29248	433,589		
24032 CC/W33	■	29317 E	70,225	30222 J2	25,481
24032 CCK30/C3W33	■	29318 E	70,444	30302 J2	1,510
24032 CCK30/W33	■			30302 J2/VE197	1,748
24034 CC/W33	122,631	29320 E	74,656	30303	1,747
		29322 E	86,015		
24034 CCK30/W33	125,193	29324 E	87,258	30304	1,728
24036 CC/W33	150,547	29326 E	97,341	30305	1,338

Note: ■ Domestically available, subject to availability.

SKF India Limited – Industrial Market

Recommended Selling Price list for imported SKF industrial products

(Not to be photocopied and/or given to others without permission of the issuing authority)

• Approved by: GH • Issued by: SP

• RSP 2022 Edition No 1, Effective from 1st December 2022

Designation	RSP (₹)	Designation	RSP (₹)	Designation	RSP (₹)
30306	2,216	31310	4,499	3203 A-2ZTN9/C3	3,497
30308	3,606	31311	7,916	3203 A-2ZTN9/MT33	3,497
		31312	8,240		
30312 J2/QVB018	2,766	31313/CL7C	7,714	3203 ATN9	2,988
30313	11,092			3203 ATN9/C3	2,988
30314	11,745	31314/CL7A	14,522	32038 X/DF	431,072
30315	15,291	31315	19,711	3204 A	4,886
		31316 J1/QCL7A	23,931		
30319	37,981	313-ZZ	15,761	3204 A/C3	4,886
305	4,739			3204 A-2RS1	5,068
305 NR	5,523	314-Z	17,979	3204 A-2RS1/MT33	5,109
305283 D	162,254	320/22 X	5,254	3204 A-2RS1TN9/MT33	4,415
		3200 A-2RS1TN9	3,838		
305-ZZ	5,800	3200 A-2RS1TN9/MT33	3,838	3204 A-ZZ	4,995
305701 C-ZZ	4,502			3204 A-ZZ/C3MT33	5,032
305800 C-ZZ	4,694	3200 A-2ZTN9	3,418	3204 A-ZZ/MT33	5,032
305804 C-ZZ	5,681	3200 A-2ZTN9/MT33	3,418	3204 A-2ZTN9/MT33	4,145
		3200 ATN9	2,553		
305805 C-ZZ	6,441	3200 ATN9/C3	2,553	3204 ATN9	3,086
305806 C-ZZ	7,934			3204 ATN9/C3	3,086
305807 C-ZZ	8,524	32005 X/Q	1,685	3205 A	4,982
306	5,274	32007 J2/Q	2,044	3205 A/C3	4,982
		32008 X/Q	■		
306 NR	6,082	32009 X	2,103	3205 A-2RS1	4,896
306775 B	7,739			3205 A-2RS1/C3	4,930
306842	176,880	32009 X/Q	2,393	3205 A-2RS1/MT33	4,930
307	5,316	32009 X/QVK210	2,345	3205 A-2RS1TN9/MT33	4,758
		3201 A-2RS1TN9/MT33	3,542		
307438 A	16,840	3201 A-2ZTN9	3,003	3205 A-ZZ	5,095
307-ZNR	6,692			3205 A-ZZ/C3	5,095
308	5,650	3201 A-2ZTN9/C3	3,003	3205 A-ZZ/C3MT33	5,095
308 N	5,994	3201 A-2ZTN9/MT33	3,499	3205 A-ZZ/MT33	5,095
		3201 ATN9	2,720		
308 NR	6,286	32012 X	3,774	3205 A-2ZTN9/MT33	4,415
308 TN9/C3	5,954			3205 ATN9	3,158
308-ZZ	6,560	32013 X	4,496	3205 ATN9/C2	3,315
309	5,730	32014 T63X/QDB21C180	2,792	3205 ATN9/C3	3,315
		32015 X	6,563		
309 NR	6,378	32017 X	8,059	32052 X	361,876
309-ZZ	6,588			32056 X/DF	866,530
310	6,613	3202 A-2RS1TN9	3,525	3206 A	6,059
310 NR	7,669	3202 A-2RS1TN9/MT33	3,719	3206 A/C3	6,059
		3202 A-2ZTN9	3,500		
310-ZZ	8,024	3202 A-2ZTN9/MT33	3,500	3206 A-2RS1	5,798
311	8,363			3206 A-2RS1/C3	5,798
312	11,179	3202 ATN9	2,862	3206 A-2RS1/MT33	7,118
312-Z	12,301	3202 ATN9/C3	2,862	3206 A-2RS1TN9/C3MT33	5,122
		3203 A-2RS1TN9	3,846		
313	13,489	3203 A-2RS1TN9/C3	3,846	3206 A-2RS1TN9/MT33	5,122
313 NR	15,028			3206 A-ZZ	5,940
31307	3,393	3203 A-2RS1TN9/MT33	3,846	3206 A-ZZ/C3	5,940
31308/CL7C	4,008	3203 A-2ZTN9	3,497	3206 A-ZZ/C3MT33	6,595

Note: ■ Domestically available, subject to availability.

SKF India Limited – Industrial Market

Recommended Selling Price list for imported SKF industrial products

(Not to be photocopied and/or given to others without permission of the issuing authority)

• Approved by: GH • Issued by: SP

• RSP 2022 Edition No 1, Effective from 1st December 2022

Designation	RSP (₹)	Designation	RSP (₹)	Designation	RSP (₹)
3206 A-2Z/MT33	6,595	3209 A-2Z/C3MT33	9,215	3214 A-2Z/MT33	22,425
3206 A-2ZTN9/C3MT33	5,120	3209 A-2ZTN9/MT33	8,405	3215 A	19,471
3206 A-2ZTN9/MT33	4,785			3215 A/C3	20,322
3206 ATN9	3,891	3209 ATN9	6,586	3215 A-2RS1	22,996
		3209 ATN9/C3	6,586		
3206 ATN9/C3	3,891	3210 A	9,888	3215 A-2Z/C3MT33	22,562
3207 A	6,090	3210 A/C3	9,888	3216 A	23,098
3207 A/C3	6,090			3216 A/C3	23,098
3207 A-2RS1	6,533	3210 A-2RS1	13,231	3217 A	27,042
		3210 A-2RS1/C3	13,231		
3207 A-2RS1/C3	6,533	3210 A-2RS1/MT33	14,836	3218 A	32,316
3207 A-2RS1/MT33	7,134	3210 A-2RS1TN9/C3MT33	10,997	3218 A/C3	32,316
3207 A-2RS1TN9/MT33	6,583			3219 A	42,345
3207 A-2Z	6,147	3210 A-2RS1TN9/MT33	10,997	3219 A/C3	40,718
		3210 A-2Z	9,634		
3207 A-2Z/C3	6,147	3210 A-2Z/C3	9,634	322/28 B	2,781
3207 A-2Z/C3MT33	7,077	3210 A-2ZTN9/MT33	9,972	3220 A	45,382
3207 A-2Z/MT33	7,077			3220 A/C3	45,382
3207 A-2ZTN9/C3MT33	6,147	3210 ATN9	7,827	32205 BJ2/Q	■
		3210 ATN9/C3	7,827		
3207 A-2ZTN9/MT33	6,147	3211 A	10,905	32206 BJ2/QCL7CVA606	2,699
3207 ATN9	4,603	3211 A/C3	10,905	32207	1,956
3207 ATN9/C2	4,603			32208	2,438
3207 ATN9/C3	4,603	3211 A-2RS1	13,489	32210	3,370
		3211 A-2RS1/C3	13,489		
3208 A	7,169	3211 A-2RS1/MT33	15,361	32211 J2/Q	■
3208 A/C3	7,169	3211 A-2Z	12,281	32215	7,583
3208 A-2RS1	7,804			32217	8,345
3208 A-2RS1/C3	7,804	3211 A-2Z/C3	12,281	32219/VE141	13,322
		3211 A-2Z/C3MT33	13,776		
3208 A-2RS1/MT33	8,345	3211 A-2Z/MT33	13,776	3222 A	79,681
3208 A-2RS1TN9/C3MT33	8,089	3211 ATN9	10,504	32303	2,592
3208 A-2RS1TN9/MT33	8,089			32304	2,640
3208 A-2Z	7,343	3212 A	13,524	32309	5,180
		3212 A/C3	13,524		
3208 A-2Z/C3	7,343	3212 A-2RS1	16,982	32309 B/CL7C	9,534
3208 A-2Z/C3MT33	8,722	3212 A-2RS1/C3	16,982	32310	5,888
3208 A-2Z/MT33	8,722			32310 B/CL7C	6,040
3208 A-2ZTN9/MT33	7,243	3212 A-2RS1/MT33	18,986	32311	8,417
		3212 A-2RS1TN9/MT33	16,628		
3208 ATN9	5,912	3212 A-2Z/C3	16,628	32312	11,267
3208 ATN9/C3	5,912	3212 A-2Z/C3MT33	17,084	32314	14,963
3208 A-Z/C3	8,221			32315 B/CL7C	10,932
3209 A	8,669	3212 A-2Z/MT33	17,084	32316 J2	26,543
		3212 ATN9	13,789		
3209 A/C3	8,669	3213 A	15,389	32317 BJ2	44,238
3209 A-2RS1	9,496	3213 A/C3	15,389	32317 J2	33,300
3209 A-2RS1/MT33	9,257			32322	122,181
3209 A-2RS1TN9/MT33	9,374	3213 A-2Z/C3	18,891	33012	7,774
		3214 A	18,579		
3209 A-2Z	8,611	3214 A/C3	18,579	33013	7,819
3209 A-2Z/C3	8,611	3214 A-2Z	20,267	33014	8,497

Note: ■ Domestically available, subject to availability.

SKF India Limited – Industrial Market

Recommended Selling Price list for imported SKF industrial products

(Not to be photocopied and/or given to others without permission of the issuing authority)

• Approved by: GH • Issued by: SP

 • RSP 2022 Edition No 1, Effective from 1st December 2022

Designation	RSP (₹)	Designation	RSP (₹)	Designation	RSP (₹)
33015	9,781	3306 ATN9	5,987	3309 DMA	27,695
33016	11,172	3306 ATN9/C3	5,987	3309 DNRCBM	40,469
		330632 C/Q	■		
33017	10,964	3307 A	8,859	3309 E/C3	16,017
33018	13,517			3310 A	15,422
3302 A-2RS1TN9/MT33	5,169	3307 A/C3	8,859	3310 A/C3	16,077
3302 ATN9	3,804	3307 A-2RS1	9,187	3310 A-2RS1	18,327
		3307 A-2RS1/C3	9,187		
33021	15,419	3307 A-2RS1TN9/C3MT33	9,597	3310 A-2RS1/C3	18,327
33024	25,270			3310 A-2RS1/C3MT33	21,468
3304 A	5,860	3307 A-2RS1TN9/MT33	9,597	3310 A-2Z	16,199
3304 A/C3	5,860	3307 A-2Z/C3	8,285	3310 A-2Z/C3	16,199
		3307 A-2Z/C3MT33	8,878		
3304 A-2RS1/MT33	5,085	3307 A-2ZTN9/MT33	8,459	3310 A-2Z/C3MT33	19,255
3304 A-2RS1TN9/C3MT33	6,087			3310 ANR	18,472
3304 A-2RS1TN9/MT33	6,087	3307 ATN9	6,987	3310 ANR/C3	17,530
3304 A-2Z/C3	5,065	3307 ATN9/C3	6,987	3310 ATN9	15,389
		3308 A	11,189		
3304 A-2Z/C3MT33	5,048	3308 A/C3	11,189	3310 ATN9/C3	15,389
3304 A-2ZTN9/MT33	5,372			3310 E	22,801
3304 ATN9	4,260	3308 A-2RS1/C3	12,872	3310 E/C3	22,801
3304 ATN9/C3	4,260	3308 A-2RS1TN9/MT33	12,704	33108	4,065
		3308 A-2Z	10,414		
3305 A	6,339	3308 A-2Z/C3	10,414	3311 A	18,287
3305 A/C3	6,339			3311 A/C3	18,287
3305 A-2RS1/C3	6,941	3308 A-2Z/C3MT33	10,541	3311 A-2RS1/C3	26,424
3305 A-2RS1TN9/C3MT33	6,892	3308 A-2ZTN9/C3VT113	11,194	3311 A-2RS1/C3MT33	25,843
		3308 A-2ZTN9/MT33	11,194		
3305 A-2RS1TN9/MT33	6,892	3308 ANR	9,359	3311 A-2Z/C3MT33	24,212
3305 A-2Z	6,059			3311 A-2ZTN9/C3VT113	16,902
3305 A-2Z/C3	6,059	3308 ANR/C3	9,359	3311 ANR	21,157
3305 A-2Z/C3MT33	7,393	3308 ATN9	8,841	3311 ATN9/C3	12,226
		3308 ATN9/C3	8,841		
3305 A-2ZTN9/MT33	6,070	3308 DMA	27,082	3311 E	25,309
3305 ANR	5,177			3311 E/C3	25,309
3305 ANR/C3	5,177	3308 E/C3	14,364	3311 ENR/C3	26,872
3305 ATN9	5,013	3309 A	13,323	33110	4,918
		3309 A/C3	13,323		
3305 ATN9/C3	5,013	3309 A-2RS1	16,675	33112	6,830
3306 A	7,595			33115	9,118
3306 A/C3	7,595	3309 A-2RS1/C3MT33	17,851	33116	9,299
3306 A-2RS1	7,812	3309 A-2RS1/MT33	17,851	33117	12,268
		3309 A-2Z	13,293		
3306 A-2RS1/C3	7,812	3309 A-2Z/C3	13,293	33118	12,839
3306 A-2RS1TN9/MT33	8,609			3312 A	20,955
3306 A-2Z	7,353	3309 A-2Z/C3MT33	15,147	3312 A/C3	20,955
3306 A-2Z/C3	7,353	3309 ANR	13,901	3312 A-2Z/C3	26,338
		3309 ANR/C3	13,901		
3306 A-2Z/C3MT33	8,878	3309 ATN9	12,740	3312 A-2Z/C3MT33	29,637
3306 A-2ZTN9/MT33	7,896			33122	34,060
3306 ANR	5,955	3309 ATN9/C3	12,740	3313 A	26,134
3306 ANR/C3	5,955	3309 A-Z/C3	12,350	3313 A/C3	26,134

Note: ■ Domestically available, subject to availability.

SKF India Limited – Industrial Market

Recommended Selling Price list for imported SKF industrial products

(Not to be photocopied and/or given to others without permission of the issuing authority)

• Approved by: GH • Issued by: SP

• RSP 2022 Edition No 1, Effective from 1st December 2022

Designation	RSP (₹)	Designation	RSP (₹)	Designation	RSP (₹)
3313 A-2Z/C3	26,308	39590/Q	1,869	51113	3,176
3313 A-2Z/C3MT33	33,450	4200 ATN9	2,263	51114	3,455
3313 ANR/C3	28,689			51115	4,636
3314 A	32,006	4201 ATN9	2,263	51116	5,239
		4202 ATN9	2,348		
3314 A/C3	32,006	4203 ATN9	2,467	51117	5,621
3314 A-2Z/C3	30,990	4204 ATN9	2,578	51118	7,042
3314 A-2ZTN9/C3VT113	35,087			51120	10,716
3314 ANR	28,131	4205 ATN9	2,735	51122	11,877
		4206 ATN9	4,427		
3314 ANR/C3	28,131	4207 ATN9	4,360	51124	13,846
331480 G	986,915	4208 ATN9	4,878	51126	17,971
3315 A	44,344			51128	20,666
3315 A/C3	44,344	4209 ATN9	6,074	51156 M	158,446
		4210 ATN9	6,321		
3315 ANR/C3	38,714	4211 ATN9	10,426	51204	1,490
3316 A	46,102	4212 ATN9	12,067	51205	1,603
3316 A/C3	46,102			51206	1,852
3317 A	61,388	4213 ATN9	17,047	51207	2,298
		4214 ATN9	17,492		
3318 A	73,006	4215 ATN9	20,468	51208	3,031
331933/Q	11,767	4301 ATN9	3,565	51209	3,510
331958/Q	12,001			51210	3,884
33206	3,036	4302 ATN9	3,818	51211	5,321
		4303 ATN9	3,881		
33208	4,492	4304 ATN9	4,143	51212	5,800
33211	6,777	4305 ATN9	4,988	51213	6,409
33212	7,742			51214	6,962
33214	8,742	4306 ATN9	5,840	51215	7,455
		4307 ATN9	6,678		
3322 A	172,715	4308 ATN9	7,487	51216	8,322
33220	54,293	4309 ATN9	16,371	51217	11,199
332330 B/Q	11,708			51218	13,238
350980 C	509,540	4310 ATN9	17,577	51220	17,652
		4311 ATN9	21,272		
351019 C	455,544	4312 ATN9	26,326	51222	22,368
353162	497,431	51100	1,032	51308	4,394
360278	146,988			51309	5,356
361200 R	1,166	51101	1,057	51310	7,148
		51102	1,079		
361202 R	1,308	51103	1,099	51312	10,898
361204 R	1,618	51104	1,121	51313	13,266
361205 R	2,238			51314	16,191
361206 R	6,142	51105	1,147	51316	21,645
		51106	1,234		
361207 R	6,274	51107	1,309	51317	26,010
3780	4,324	51108	1,597	51318	29,111
3782/Q	1,440			51320	38,624
39520/Q	683	51109	1,824	51330 M	213,768
		51110	2,009		
39580/Q	1,875	51111	2,685	51410	13,726
39590/39520/Q	2,558	51112	2,973	51420 M	158,693

Note: ■ Domestically available, subject to availability.

SKF India Limited – Industrial Market

Recommended Selling Price list for imported SKF industrial products

(Not to be photocopied and/or given to others without permission of the issuing authority)

• Approved by: GH • Issued by: SP

• RSP 2022 Edition No 1, Effective from 1st December 2022

Designation	RSP (₹)	Designation	RSP (₹)	Designation	RSP (₹)
5211M	12,909	6003-2Z/C3GJN	436	6007-2Z	■
5408 A	37,301	6003-2Z/C3LHT23	436	6007-2Z/C3	870
		6003-2Z/LHT23	431		
5408 A/C3	37,301	6003-RSH	416	6007-2Z/C3GJN	1,204
563/Q	1,050			6007-2Z/C3WT	1,286
6000	■	6003-Z		6007-Z/C3	770
6000/C3	■	6004	■	6008	945
		6004 TN9/C3	690		
6000-2RSH/C3GJN	483	6004/C3	■	6008 NR	1,617
6000-2RSLTN9/C3	436			6008/C3	945
6000-2RSLTN9/C3VT162	379	6004-2RZ/LHT23	392	6008-2RS1	1,164
6000-2Z/C2	291	6004-2Z/C3	■	6008-2RS1/C3	1,453
		6004-2Z/C3LHT23	546		
6000-2Z/C3	■	6004-2Z/VA208	8,332	6008-2RS1NR/C3	1,770
6000-2Z/C3GJN	366			6008-2Z	1,166
6000-RSH	204	6004-RSH	419	6008-2Z/C3	1,154
6000-Z		6004-Z	■	6008-2Z/VA208	14,302
		6004-Z/C3	■		
6000-Z/C3	■	6004-ZTN9/C3MTVC528	311	6008-RS1	1,239
6000-ZTN9	536			6008-RS1/C3	1,154
6000-ZTN9/LT	533	6005	■	6008-Z	1,107
6001		6005 TN9/C3	777	6008-Z/C3	1,109
		6005/C3	■		
6001 TN9/C3	175	6005-2RS1/C3GJN	369	6009	1,313
6001/C3	■			6009 NR	2,266
6001-2Z/C2	391	6005-2RSLTN9/C3VT162	397	6009/C2	1,707
6001-2Z/C3	■	6005-2RZTN9/C3VT162	613	6009-2RS1	1,728
		6005-2Z/C3			
6001-2Z/C3LHT23	379	6005-2Z/C3WT	646	6009-2RS1/C3GJN	2,406
6001-2Z/C3LHT23VQ077	215			6009-2RS1/C4	2,316
6001-2Z/C3WT	426	6005-2Z/VA201	5,100	6009-2RS1/LT10	2,670
6001-2Z/LHT23	227	6005-RSH	436	6009-2Z	1,485
		6006	■		
6001-RSH	296	6006/C3	■	6009-2Z/C3	1,546
6001-RSH/C3	249			6009-2Z/C3GJN	2,074
6001-Z	■	6006-2RS1/C3GJN	915	6009-Z	1,470
6002	■	6006-2RS1NR	1,156	6009-Z/C3	1,470
		6006-2Z/C3GJN	813		
6002 TN9/C3	484	6006-2Z/VA208	9,921	6010	■
6002-2RSH/C3GJN	499			6010 NR	2,390
6002-2RSH/GFJ	286	6006-RS1	561	6010/C3	■
6002-2Z/C3	■	6006-Z	■	6010-2RS1	■
		6006-Z/C3	661		
6002-2Z/C3GJN	436	6007	■	6010-2RS1/C3GJN	2,750
6002-2Z/C3LHT23	409			6010-2Z	■
6002-RSH	364	6007 NR/C3	2,612	6010-RS1/C3	1,607
6002-Z	■	6007/C3	■	6010-Z	1,535
		6007-2RS1/C3	■		
6002-Z/C3	■	6007-2RS1/C3GJN	1,348	6010-Z/C3	1,535
6003 TN9/C3	513			6011	1,885
6003-2RSH/C3GJN	564	6007-2RS1/C3WT	782	6011 NR	3,158
6003-2Z/C3	■	6007-2RS1/C4	1,321	6011-2RS1	2,732

Note: ■ Domestically available, subject to availability.

SKF India Limited – Industrial Market

Recommended Selling Price list for imported SKF industrial products

(Not to be photocopied and/or given to others without permission of the issuing authority)

• Approved by: GH • Issued by: SP

• RSP 2022 Edition No 1, Effective from 1st December 2022

Designation	RSP (₹)	Designation	RSP (₹)	Designation	RSP (₹)
6011-2RS1/C3GJN	4,325	6015-RS1	4,524	6024-Z/C3	17,181
6011-2Z	2,224	6015-Z	4,138	6026 M/C3S0	31,022
6011-2Z/C3	2,224			6026/C4	21,872
6011-2Z/C3GJN	2,547	6016	4,272	6026-2Z/C3	24,891
		6016 NR/C3	8,838		
6011-RS1	2,211	6016/C4	5,524	6028 M/C3	48,635
6011-RS1/C3	2,211	6016-2RS1	6,473	6028 M/C4	34,607
6011-Z	2,223			6030 M/C3	50,713
6012 NR	3,552	6016-2Z	5,073	6030-2RS1/C3	30,149
		6016-Z	4,676		
6012-2RS1	3,003	6017	4,960	6030-2Z	36,346
6012-2RZ	4,978	6017 NR	8,565	6030-2Z/C3	36,346
6012-2Z	2,538			6030-Z	30,367
6012-2Z/C3	2,538	6017-2RS1	7,892	6032	38,600
		6017-2Z	5,870		
6012-2Z/C3GJN	3,575	6017-2Z/C3	6,122	6032 M/C3	62,547
6012-RS1	2,396	6017-Z	5,194	6032/C3	29,664
6012-Z	2,278			6032-2RS1	56,177
6013	2,530	6018	5,870	6032-2Z	48,612
		6018 M/C4S0	13,170		
6013 NR	4,439	6018 NR	10,214	6034 M/C3	78,276
6013 NR/C3	5,546	6018/C4	7,917	6034 M/C4	51,010
6013/C3	2,530			6036 M/C3	79,656
6013-2RS1	3,809	6018-2Z	7,268	6040 M/C3	119,013
		6018-Z	6,561		
6013-2Z	3,141	6019	6,623	6048 MA/C3	244,795
6013-2Z/C3	3,141	6019/C4	8,565	6056 M	366,739
6014	2,944			607-2RSH	321
6014 M	15,093	6019-2Z	8,425	607-2Z	257
		6020	7,624		
6014 M/C3	15,417	6020 M/C4	18,946	607-2Z/C3LHT23	269
6014 M/C3S0	22,779	6020 NR	13,208	607-2Z/LHT23	304
6014/C3	3,073			607-Z	239
6014-2RS1	4,284	6020/C3	7,624	608/C3	244
		6020/C4	10,230		
6014-2Z	3,677	6020-2RS1	11,949	608-2RSH	342
6014-2Z/C3	3,677	6020-2Z	9,410	608-2RSL/C3	214
6014-2Z/C3GJN	3,908			608-2RSLTN9/LHT23	252
6014-RS1	3,505	6020-2Z/C3	9,410	608-2Z	184
		6020-2Z/C4S1GJN	13,813		
6014-Z	3,505	6020-RS1	9,771	608-2Z/C3	184
6015	3,542	6020-Z	8,168	608-2Z/C3GJN	366
6015 M	17,216			608-2Z/C3LHT23	366
6015 M/C3	17,216	6021 M/C4S0	20,579	608-2Z/C3WT	311
		6021/C4	14,178		
6015 M/C3S0	24,145	6022 M/C4	22,669	608-2Z/LHT23	162
6015 NR	6,433	6022-Z	16,194	608-RSH	289
6015/C4	5,190			608-Z	269
6015-2RS1	5,252	6024 NR	24,648	609-2RSH	387
		6024/C4	18,312		
6015-2Z	4,324	6024-RS1	18,305	609-2RSH/LHT23	361
6015-2Z/C3GJN	4,746	6024-Z	17,871	609-2Z	291

Note: ■ Domestically available, subject to availability.

SKF India Limited – Industrial Market

Recommended Selling Price list for imported SKF industrial products

(Not to be photocopied and/or given to others without permission of the issuing authority)

• Approved by: GH • Issued by: SP

 • RSP 2022 Edition No 1, Effective from 1st December 2022

Designation	RSP (₹)	Designation	RSP (₹)	Designation	RSP (₹)
609-2Z/C3LHT23	306	61824	21,914	61909-2RS1	6,414
609-Z	272	61824/C3	21,914	61910/C3	5,546
61800-2RS1	1,089	61824-2RZ	29,773	61910-2RS1	6,723
61800-2Z	1,020	61826	23,824	61910-2RZ	9,524
61801-2Z	1,020	61826/C3	23,824	61911	5,534
61802-2Z	1,060	61826-2RS1	33,717	61911-2RS1	8,253
61803-2Z	1,273	61826-2RZ	36,132	61912	6,373
61804-2RS1	1,383	61828	28,186	61912-2RS1	8,515
61805 TN9	746	61828/C3	28,186	61913	6,987
61805/C3	768	61828-2RZ	43,056	61913/C3	7,699
61805-2RS1	1,663	61830	39,028	61914	8,158
61805-2RZ	2,047	61830/C3	39,028	61915	9,613
61807-2RS1	2,381	61832	40,908	61916	9,711
61808-2RZ	3,948	61832/C3	40,908	61916/C3	8,726
61810-2RS1	4,641	61834/C3	42,887	61916-2RS1	13,612
61812-2RS1	6,328	61836	51,797	61916-2RZ	9,269
61812-2RZ	7,545	61838/C3	38,886	61917	13,676
61813	7,231	61848 MA	125,222	61918	16,070
61813-2RS1	7,231	61900	788	61922	27,829
61814	5,661	61900-2RS1	1,005	61926	48,959
61814-2RZ	8,255	61900-2Z	965	61952 MA/C4	309,140
61815	6,378	61901-2RS1	969	62/22	1,779
61815/C3	6,655	61901-2RS1/C3GJN	905	62/22/23	2,615
61815-2RZ	9,701	61901-2Z	985	62/22/C3	1,779
61816	11,257	61902-2RS1	1,092	62/28	3,131
61816-2RS1	11,257	61902-2RS1/C3	576	62/28/C3	3,131
61816-2RZ	10,422	61902-2Z		6200	■
61817	9,046	61902-2Z/C3	985	6200/C3	■
61817-2RS1	14,060	61903-2RS1	1,191	6200-2RSH/C3GJN	397
61817-2RZ	14,060	61903-2Z	1,179	6200-2Z/C3GJN	339
61818	9,972	61904/C3	945	6200-2Z/C3LHT23	327
61818/C3	6,605	61904-2RS1	1,217	6200-RSH	282
61818-2RZ	18,422	61905-2RS1	1,438	6200-Z/MT	249
61819-2RS1	13,392	61905-2RZ	1,488	6200-ZTN9/LHT23	483
61819-2RS1/C3	13,392	61906-2RS1	1,747	6201 TN9/C3	416
61820-2RS1	20,798	61907	2,558	6201/C3	■
61820-2RZ	8,752	61907/C3	2,558	6201/HN3C3	145
61821	16,690	61908	4,078	6201-2RSH	382
61821-2RZ	23,101	61908/C3	4,078	6201-2RSH/C3GJN	392
61822	18,527	61908-2RS1	5,498	6201-2RSH/C3LHT23	392
61822/C3	18,527	61908-2RS1/C3GJN	7,425	6201-2RSH/GJN	372
61822-2RZ	24,678	61909	4,776	6201-2RSL/C3GJN	359

Note: ■ Domestically available, subject to availability.

SKF India Limited – Industrial Market

Recommended Selling Price list for imported SKF industrial products
(Not to be photocopied and/or given to others without permission of the issuing authority)

- Approved by: GH • Issued by: SP
- RSP 2022 Edition No 1, Effective from 1st December 2022

Designation	RSP (₹)	Designation	RSP (₹)	Designation	RSP (₹)
6201-2RSL/C3LHT23	387	6203-2Z/VA228	6,698	6205-2RSL/C3GJN	812
6201-2Z/C2	354	6203-2Z/VC4862	274	6205-2Z/C3GJN	723
6201-2Z/C3GJN	366			6205-2Z/C3HTF7	611
6201-2Z/C3LHT23	354	6203-2ZTN9/C3LHT23	683	6205-2Z/C3LHT23	713
		6203-RSH	354		
6201-2Z/GJN7	182	6203-Z	■	6205-2Z/C3WT	802
6201-2Z/VA201	4,076	6203-Z/C3		6205-2Z/C4	695
6201-2Z/VA228	7,794			6205-2Z/VA201	4,624
6201-RSH	284	6204 TN9/C4	767	6205-2Z/VA228	7,714
		6204/HN3C3VC1171	361		
6201-Z	■	6204/VA201	2,453	6205-RSH	529
6201-Z/C3	■	6204-2RSH/C3GJN	661	6205-Z/C3	■
6201-ZTN9	476			6206 ETN9	3,980
6202/16-2RSH	3,243	6204-2RSH/C3LHT23	653	6206 ETN9/C3	3,980
		6204-2RSH/C3WT	404		
6202/C3	■	6204-2RSH/GJNVC4862	546	6206 JEM	1,448
6202/HN3C3L	254	6204-2RSHNR	843	6206 N	■
6202/VA201	2,186			6206 N/C3	■
6202-2RSH/C2	456	6204-2RSLTN9/C3VT162	716	6206 NR	1,261
		6204-2Z/C2EMTF7	436		
6202-2RSH/C3WT	503	6204-2Z/C3WT	606	6206 NRJEM	1,511
6202-2RSH/GFJ	291	6204-2Z/C4	501	6206 TN9/C3	1,393
6202-2RSLTN9/C3VT162	596			6206/C2	1,022
6202-2Z		6204-2Z/C4WT	718	6206/C3	■
		6204-2Z/MT33F9	376		
6202-2Z/C2	377	6204-2Z/VA201	3,128	6206/C4	1,022
6202-2Z/C3GJN	382	6204-2Z/VA228	6,915	6206/VA201	3,181
6202-2Z/C3WT	436			6206-2RS1/C3GJN	1,196
6202-2Z/GJN7	219	6204-RSH	431	6206-2RS1/C3WT	1,396
		6204-RSH/C3	431		
6202-2Z/VA201	3,460	6204-Z	■	6206-2RS1K	1,849
6202-2Z/VA228	6,408	6204-Z/C3	■	6206-2RS1NR	1,506
6202-RSH	314			6206-2RS1NR/C3	2,077
6202-Z	■	6205 ETN9	1,418	6206-2RS2/C3GJN	1,785
		6205 ETN9/C3	1,418		
6202-Z/C3	■	6205 NR/C3	■	6206-2RS2/C3HT	2,121
6202-ZTN9	489	6205 TN9/C3	935	6206-2RZ	1,373
6202-ZTN9/LT	556			6206-2RZTN9/C3VT162	2,234
6203 TN9	483	6205 TN9/C4	1,094	6206-2Z/C3GJN	1,067
		6205/C3	■		
6203 TN9/C3	513	6205/C3VC104	409	6206-2Z/C3HT	1,348
6203/C4	327	6205/D8VK285	419	6206-2Z/C3LHT23	1,070
6203-2RS1/C3LLHT23	272			6206-2Z/C3WT	1,249
6203-2RSH	431	6205/HN3C3	428	6206-2Z/VA201	3,884
		6205/VA201	2,527		
6203-2RSH/C3WT	546	6205-2RS2/C3GJN	1,348	6206-2Z/VA208	9,821
6203-2RSL/C3GJN	478	6205-2RSH	690	6206-2Z/VA228	11,613
6203-2RSLTN9/C3VT162	506			6206-2ZK/C3	2,224
6203-2Z/C3LHT23	424	6205-2RSH/C3	690	6206-2ZNR	1,406
		6205-2RSH/C3LHT23	765		
6203-2Z/C3WT	503	6205-2RSH/C3WT	863	6206-RS1	■
6203-2Z/LHT23	431	6205-2RSHK	1,555	6206-Z	■

Note: ■ Domestically available, subject to availability.

SKF India Limited – Industrial Market

Recommended Selling Price list for imported SKF industrial products

(Not to be photocopied and/or given to others without permission of the issuing authority)

• Approved by: GH • Issued by: SP

• RSP 2022 Edition No 1, Effective from 1st December 2022

Designation	RSP (₹)	Designation	RSP (₹)	Designation	RSP (₹)
6206-Z/C3	■	6209 2ZNRJEM	1,583	6211 N	2,804
6206-Z/C4	974	6209 NR	1,996	6211/C4	2,189
6206-ZNR	1,221	6209 TN9W/C4H	2,771	6211/VA201	6,830
6207 N	■	6209/C3	■	6211-2RS1	3,577
6207 NR	■	6209/C4	1,561	6211-2RS1NR	5,023
6207 NR/C3	■	6209/VA201	4,486	6211-2Z	■
6207/VA201	3,542	6209-2RS1/C3	■	6211-2Z/C3	■
6207-2RS1	■	6209-2RS1/C3GJN	2,662	6211-2Z/C3GJN	2,732
6207-2RS1/C3	■	6209-2RS1/C3WT	3,086	6211-2Z/VA208	15,509
6207-2RS1K	3,758	6209-2RS1/C4	2,998	6211-Z/C3	1,900
6207-2Z/C3GJN	1,127	6209-2RS1K	4,183	6212 2ZJEM	2,692
6207-2Z/C3WT	1,271	6209-2RS1NR	3,410	6212 M/C3	14,243
6207-2Z/VA208	10,406	6209-2Z	■	6212 NR/C3	4,486
6207-2Z/VA228	12,542	6209-2Z/C3HT	2,261	6212/C4	2,986
6207-RS1	■	6209-2Z/C3WT	2,188	6212/P52	9,654
6208	■	6209-2Z/C4HT	2,223	6212/VA201	8,121
6208 N	■	6209-2Z/VA208	11,939	6212-2RS1	■
6208 NR	■	6209-RS1	1,640	6212-2RS1/C3WT	5,434
6208 NR/C3	■	6209-Z	■	6212-2Z	■
6208/C3	■	6209-Z/C3	■	6212-2Z/C3	■
6208/C4	1,491	6209-Z/C4	1,934	6212-2Z/C3GJN	3,213
6208/VA201	4,092	6209-ZNR	2,153	6212-2Z/C3WT	2,662
6208-2RS1	■	6210	■	6212-2Z/C4	3,798
6208-2RS1/C3GJN	2,146	6210 MA/C3	33,562	6212-2Z/VA208	17,009
6208-2RS1/C3LTF9	2,383	6210 NR/C3	3,163	6212-2ZNR	4,068
6208-2RS1/C3WT	2,405	6210/C4	1,959	6212-RS1	2,761
6208-2RS1/C4	2,138	6210/VA201	5,104	6212-RS1/C3	3,213
6208-2RS1K	3,208	6210-2RS1/C3	2,654	6212-Z	3,398
6208-2RS1NR	2,730	6210-2RS1/C3GJN	■	6212-Z/C3	■
6208-2Z/C3GJN	1,602	6210-2RS1K	6,386	6212-Z/C4	4,501
6208-2Z/C3LHT23	1,536	6210-2RS1NR	3,856	6212-ZNR	4,963
6208-2Z/C3WT	1,802	6210-2Z	■	6213	■
6208-2Z/C4	2,742	6210-2Z/C3GJN	2,118	6213 2ZJEM	5,027
6208-2Z/VA201	8,602	6210-2Z/C3WT	2,395	6213 2ZNRJEM	5,035
6208-2Z/VA208	11,137	6210-2Z/C4	2,437	6213 M	14,806
6208-2Z/VA228	14,157	6210-2Z/VA208	12,251	6213 M/C3	14,806
6208-2ZNR	2,077	6210-2Z/VA228	16,805	6213 NR/C3	6,602
6208-RS1	■	6210-2ZNR	2,771	6213/C3	■
6208-Z/C3	■	6210-RS1	1,890	6213/C4	3,208
6208-ZNR	1,824	6210-ZNR	2,480	6213/VA201	9,071
6208-ZTN9/C3	2,011	6211 JEM	3,617	6213-2RS1	5,571
6209	■	6211 M	13,064	6213-2Z	■

Note: ■ Domestically available, subject to availability.

SKF India Limited – Industrial Market

Recommended Selling Price list for imported SKF industrial products

(Not to be photocopied and/or given to others without permission of the issuing authority)

• Approved by: GH • Issued by: SP

• RSP 2022 Edition No 1, Effective from 1st December 2022

Designation	RSP (₹)	Designation	RSP (₹)	Designation	RSP (₹)
6213-2Z/C3GJN	5,407	6216-2Z	7,012	62202-2RS1	1,448
6213-2Z/C4	4,621	6216-2Z/C3	7,012	6220-2Z	16,398
6213-Z	4,223			6220-2Z/C3	16,398
6213-Z/C3	4,584	6216-RS1	7,203	62203-2RS1	1,476
		6216-Z	6,702		
6213-ZNR	7,169	6216-Z/C3	6,842	62204-2RS1	1,740
6214	4,003	6216-ZNR	11,239	62205-2RS1	1,738
6214 M/C3	15,174			62206-2RS1	2,246
6214/C3	4,003	6217	6,979	62207-2RS1	3,160
		6217 2ZJEM	15,464		
6214/C4	4,452	6217 M/C3	19,759	6220-Z	14,147
6214-2RS1	5,675	6217 NR/C3	14,516	62211-2RS1	8,038
6214-2RS1/C3	5,444			62213-2RS1	12,953
6214-2Z	4,698	6217/C3	6,979	62214-2RS1	15,274
		6217/C4	7,759		
6214-2Z/C3	4,898	6217-2Z	7,827	6222 M/C3	32,199
6214-2Z/VA208	19,766	6217-2Z/C3	8,168	6222/C4	24,701
6214-RS1	5,008			6222-2Z/C3	26,324
6214-Z	4,773	6217-Z	8,126	6222-Z	21,197
		6217-Z/C3	8,126		
6214-Z/C3	4,576	6218	9,076	6222-Z/C3	21,197
6215	4,723	6218 JEM	15,274	6224 M/C3	36,633
6215 2ZJEM	5,608			6224 M/C4	37,852
6215 M/C3	17,764	6218 M/C3	21,852	6224/C4	31,610
		6218 M/C4	32,323		
6215 NR/C3	9,846	6218 NR	13,489	6224-2RS1/C3	24,589
6215/C3	4,723	6218/C3	9,076	6226 M/C3	45,589
6215/C4	5,023			6226 M/C4	47,605
6215/VA201	14,915	6218/C4	10,062	6226-2Z/C3	17,689
		6218-2RS1	13,657		
6215-2RS1	7,812	6218-2RS2/C3HSOVT486	20,374	6228 MA/C3	84,784
6215-2Z	6,035	6218-2Z	10,599	6228 MA/C4S1	42,067
6215-2Z/C3	6,035			623	324
6215-2Z/C3GJN	6,476	6218-2Z/C3	10,599	62303-2RS1	2,041
		6218-Z	10,302		
6215-2Z/C3WT	3,823	6218-Z/C3	10,302	62304-2RS1	2,432
6215-2Z/C4	5,286	6219	10,656	62306-2RS1	4,320
6215-2Z/C4HT	6,119			62310-2RS1	10,775
6215-RS1	5,934	6219 M/C3	25,190	62311-2RS1	22,864
		6219/C3	10,656		
6215-Z	5,721	6219/C4	11,356	62312-2RS1	24,106
6215-Z/C3	5,721	6219-2Z	12,375	62314-2RS1	31,611
6216	5,598			623-2RS1	501
6216 2ZJEM	11,339	6219-2Z/C3	12,375	623-2Z	397
		6219-Z	12,375		
6216 M/C4	26,349	6220	12,609	623-2Z/C3	389
6216 MA/C3B20	30,766	6220 2ZJEM	21,643	6234/C3	144,286
6216/C3	5,598			624	284
6216/C4	6,214	6220 M/C3	27,258	624-2RS1	431
		6220 MA/C3B20	28,766		
6216-2RS1	8,594	6220/C3	12,609	624-2Z	428
6216-2RS1/C3	8,241	62201-2RS1	1,425	624-2Z/C3	424

Note: ■ Domestically available, subject to availability.

SKF India Limited – Industrial Market

Recommended Selling Price list for imported SKF industrial products

(Not to be photocopied and/or given to others without permission of the issuing authority)

• Approved by: GH • Issued by: SP

• RSP 2022 Edition No 1, Effective from 1st December 2022

Designation	RSP (₹)	Designation	RSP (₹)	Designation	RSP (₹)
625	306	6302/C3	■	6305-ZNR	985
625-2RS1	436	6302-2RSH/C3GJN	571	6306 N	■
		6302-2Z/C3GJN	488		
625-2Z	327	6302-RSH	456	6306 NR	■
625-2Z/C3	331			6306/C4	967
625-2Z/LHT23	483	6302-Z	■	6306-2LS2/C5/246560 AA	1,864
625-RZTN9/CNHVT105B	501	6303	■	6306-2RS1	■
		6303 TN9/C3	838		
625-Z	262	6303/C3		6306-2RS1/C3	■
626-2RSH	476			6306-2RS1/C3GJN	1,478
626-2Z	272	6303/C4	519	6306-2RS1/C3WT	1,663
626-2Z/C3GJN	257	6303-2Z	■	6306-2RS1/GJN	1,488
		6303-2Z/C3	■		
626-2Z/GFJ	190	6303-2Z/C3GJN	643	6306-2Z/C3GJN	1,126
626-2Z/LHT23	359			6306-2Z/C3WT	1,209
626-Z	272	6303-2Z/GJN7	397	6306-2Z/C4	1,029
627-2RSH	536	6304	■	6306-2Z/VA208	8,009
		6304/C3	■		
627-2Z	286	6304/C3D8VK285	444	6307	■
627-2Z/LHT23	367			6307 M/C3	7,846
627-Z	272	6304/C3VC104	444	6307 N	■
627-ZTN9/LT	489	6304/D8	418	6307 NR	■
		6304/D8VK315	444		
628/8-2RS1	1,343	6304/VA201	3,899	6307/C3	■
628/8-2Z	1,246			6307/C4	1,525
629-2RSH	506	6304-2Z	■	6307-2RS1	■
629-2RSLTN9/C3LT	304	6304-2Z/C3	■	6307-2RS1/C3GJN	1,982
		6304-2Z/C3WT	822		
629-2Z/C3		6304-2Z/GJN7	347	6307-2Z/VA208	10,456
63/22	3,500			6307-RS1	1,336
63/28/HN3CNP	950	6304-2Z/VA208	7,542	6307-Z	■
630/8-2RS1	2,061	6304-RSH	782	6307-Z/C3	■
		6304-Z	■		
63000-2RS1	1,406	6305	■	6307-ZNR	1,829
63001-2RS1	1,470			6308	■
63002-2RS1	1,565	6305 ETN9	2,415	6308 JEM	2,912
6300-2RSH	454	6305 ETN9/C3	2,415	6308 NR	■
		6305 N	■		
63005-2RS1	2,021	6305 NR	1,075	6308 NR/C3	■
63006-2RS1/C4	2,211			6308 NRJEM	2,084
63007-2RS1	2,527	6305/C3	■	6308/C3	■
6301		6305/C5	1,052	6308-2RS1	2,735
	■	6305-2RS1	■		
6301/C3	■	6305-2RS1/C3GJN	1,144	6308-2RS1/C3	2,879
6301-2Z/C3	■			6308-2RS1/C3GJN	3,160
6301-2Z/C3WT	209	6305-2RS1/C3WT	1,306	6308-2RS1/C3WT	3,400
6301-RS1/MT33F7	402	6305-2RS1/C4	1,196	6308-2Z	
		6305-2RS1/GJN	1,102		
6301-RSH	327	6305-2Z/C3WT	1,045	6308-2Z/C3WT	2,615
6301-Z	■			6308-2Z/C4	2,330
6301-Z/C3VC513F9	276	6305-2Z/VA208	7,752	6308-2Z/VA208	15,008
6302	■	6305-2Z/VA228	11,645	6308-RS1	2,108

Note: ■ Domestically available, subject to availability.

SKF India Limited – Industrial Market

Recommended Selling Price list for imported SKF industrial products

(Not to be photocopied and/or given to others without permission of the issuing authority)

• Approved by: GH • Issued by: SP

• RSP 2022 Edition No 1, Effective from 1st December 2022

Designation	RSP (₹)	Designation	RSP (₹)	Designation	RSP (₹)
6308-Z	■	6311-2RS1/C3GJN	6,837	6313-ZNR	9,556
6308-Z/C3	■	6311-2RS1/C3WT	7,727	6314	6,665
6308-ZNR	■			6314 M/C3	19,471
6309 2ZJEM	2,928	6311-2RS1/GJN	5,033	6314 MA/C3	26,583
		6311-2Z	■		
6309 NR	■	6311-2Z/C3	■	6314 N/C3	9,399
6309/C4	2,440	6311-2Z/C3GJN	5,830	6314 NR	12,829
6309/C5	2,607			6314 NR/C3	12,829
6309/VA201	6,134	6311-2Z/C3HTF7	2,735	6314/C3	6,665
		6311-RS1	4,509		
6309-2RS1		6311-Z	■	6314/C4	7,724
6309-2RS1/C3GJN	3,818	6311-Z/C3	■	6314-2RS1	11,304
6309-2Z/C3GJN	3,186			6314-2RS1/C3	10,845
6309-2Z/C3HTF7	1,867	6311-ZNR	6,560	6314-2Z	9,554
		6312	■		
6309-2Z/C3WT	3,607	6312 M/C3	17,517	6314-2Z/C3	9,554
6309-2Z/C5	3,216	6312 NR	6,889	6314-2Z/C3GJN	10,730
6309-RS1	■			6314-Z	8,066
6309-RS1/C3	■	6312 NR/C3	9,958	6314-Z/C3	8,066
		6312/C4	5,589		
6310		6312-2RS1	■	6314-ZNR	11,483
6310 M/C3	12,882	6312-2RS1/C3	■	6315	9,128
6310 N/C3	■			6315 M/C3	24,549
6310 NR	■	6312-2RS1/C3GJN	8,866	6315 M/C4	24,549
		6312-2RS1/C3HT	10,633		
6310 NR/C3	■	6312-2Z/C3GJN	6,366	6315/C3	9,128
6310/C3	■	6312-2Z/C3HT	5,581	6315/C4	10,008
6310/C4	4,026			6315-2Z	11,867
6310-2RS1	■	6312-2Z/C3WT	7,291	6315-2Z/C3	11,867
		6312-2Z/C4	5,541		
6310-2RS1/C3	■	6312-RS1	5,650	6315-2Z/C3WT	16,329
6310-2RS1/C3GJN	4,866	6312-RS1Z/C4GJN4	8,073	6315-Z/C3	9,780
6310-2Z/C3GJN	3,724			6316	10,027
6310-2Z/C4	4,215	6312-Z	■	6316 M/C3	28,343
		6312-Z/C3	■		
6310-2Z/VA208	16,905	6312-ZNR	7,675	6316 M/C4	36,092
6310-2ZNR	4,641	6313	■	6316/C3S1	19,973
6310-RS1	3,257			6316/C4	11,987
6310-RS1Z/C3S0GJN6	5,853	6313 2RSJEM	7,331	6316-2RS1	17,644
		6313 M/C3	21,229		
6310-Z	■	6313 M/C3VQ335	18,777	6316-2Z	14,663
6310-Z/C3	2,622	6313 NR	13,001	6316-2Z/C3	14,663
6310-ZNR	4,532			6316-2Z/C3GJN	15,633
6311	■	6313 NR/C3	13,181	6316-Z/C3	11,987
		6313/C4	6,476		
6311 N	5,518	6313/VA201	19,990	6317	12,764
6311 NR/C3	7,096	6313-2RS1		6317 2ZJEM	24,572
6311/C3	■			6317 M/C3	39,693
6311/C4	4,594	6313-2RS1/C3	■	6317/C3	12,764
		6313-2Z	■		
6311-2RS1	■	6313-Z	■	6317/C4	13,968
6311-2RS1/C3	5,974	6313-Z/C3	■	6317-2Z	15,725

Note: ■ Domestically available, subject to availability.

SKF India Limited – Industrial Market

Recommended Selling Price list for imported SKF industrial products

(Not to be photocopied and/or given to others without permission of the issuing authority)

• Approved by: GH • Issued by: SP

• RSP 2022 Edition No 1, Effective from 1st December 2022

Designation	RSP (₹)	Designation	RSP (₹)	Designation	RSP (₹)
6317-2Z/C3	16,394	6405	2,889	7202 BE-2RZP	2,568
6317-Z	14,175	6405/C3	2,889	7202 BECBP	3,377
		6406	3,467		
6317-Z/C3	14,175	6406/C3	3,467	7202 BEGAP	3,377
6318	16,267			7202 BEGBP	3,377
6318 M/C3	41,894	6407	4,509	7202 BEP	1,812
6318/C4	17,787	6407 NR	6,723	7203 BE-2RZP	3,385
		6407/C3	4,509		
6318-2RS1	28,094	6408	5,975	7203 BECBM	5,735
6318-2RS1/C3	26,972			7203 BECBP	3,580
6318-2Z	21,343	6408/C3	5,975	7203 BEGAP	3,580
6318-2Z/C3	21,343	6409	7,141	7203 BEP	1,832
		6409 NR	10,733		
6318-2Z/C3GJN	24,344	6409/C3	7,452	7204 BE-2RZP	3,258
6318-Z	17,477			7204 BECBJ	4,086
6318-Z/C3	17,477	6410	8,682	7204 BECBM	6,797
6319	20,319	6410 NR	12,401	7204 BECBP	3,791
		6410/C3	8,682		
6319 M/C3	45,995	6410/C4	9,608	7204 BECBY	3,385
6319 M/C4	49,399			7204 BEGAP	4,198
6319 M/P64	49,759	6411	10,528	7204 BEP	2,124
6319/C3	20,302	6411 NR	15,115	7205 BE-2RZP	2,899
		6411/C3	10,528		
6319/C4	22,203	6412	11,957	7205 BECBM	7,420
6319-2Z	27,047			7205 BECBP	3,956
6319-2Z/C3	27,047	6412/C3	12,482	7205 BECBY	7,588
6319-2Z/C3GJN	29,577	6413	16,667	7205 BEGAP	4,761
		6413 NR	23,529		
6319-Z/C3	22,540	6413 NR/C3	23,529	7205 BEP	2,318
6320	24,227			7206 BE-2RZP	3,602
6320/C3	24,227	6413/C3	16,920	7206 BECBM	7,500
6320/C4	25,411	6413/C4	25,025	7206 BECBP	4,512
		6414	22,824		
6320-2RS1	27,755	6414/C3	21,840	7206 BECBY	6,915
6320-2RS1/C3	27,755			7206 BEGAP	4,043
6320-2Z	33,919	6414/C4	24,355	7206 BEGBP	4,043
6320-Z/C3	35,402	6415	32,872	7206 BEP	2,652
		6415/C3	32,872		
6322/C4	45,163	6415/C4	35,000	7207 BE-2RZP	2,129
6326	76,513			7207 BECBM	8,484
6328/C3	98,022	6416	36,748	7207 BECBP	5,155
6330 M/C4	205,555	6418	59,918	7207 BECBY	7,902
		6535/Q	7,401		
634-2Z	539	6580/Q	4,499	7207 BEGAP	5,155
635-2Z	488			7207 BEGBP	5,155
639058 A/Q	2,326	663	7,288	7207 BEP	3,307
639062	5,725	7200 BECBP	3,280	7208 BE-2RZP	2,360
		7200 BEP	1,772		
639174	2,004	7201 BECBP	3,280	7208 BECBJ	7,295
6403-2RS1	2,804			7208 BECBM	9,125
6403-2RS1/C3	2,804	7201 BEGAP	3,280	7208 BECBP	5,812
6404	4,681	7201 BEP	1,834	7208 BECBY	8,357

Note: ■ Domestically available, subject to availability.

SKF India Limited – Industrial Market

Recommended Selling Price list for imported SKF industrial products

(Not to be photocopied and/or given to others without permission of the issuing authority)

• Approved by: GH • Issued by: SP

 • RSP 2022 Edition No 1, Effective from 1st December 2022

Designation	RSP (₹)	Designation	RSP (₹)	Designation	RSP (₹)
7208 BEGAP	5,858	7215 BECBP	14,507	7302 BECBP	4,310
7208 BEP	3,891	7215 BECBY	13,818	7302 BEGAP	4,310
7209 BE-2RZP	3,024			7302 BEP	2,270
7209 BECBJ	8,420	7215 BEGAP	11,510	7303 BE-2RZP	3,206
		7215 BEGAY	13,818		
7209 BECBM	10,566	7215 BEP	11,617	7303 BECBP	4,638
7209 BECBP	6,416	7216 BECBJ	23,799	7303 BEP	2,283
7209 BEGAP	5,880			7304 BE-2RZP	2,939
7209 BEP	4,275	7216 BECBM	25,372	7304 BECBM	6,815
		7216 BECBP	16,945		
7210 BE-2RZP	3,290	7216 BECBY	14,444	7304 BECBP	4,646
7210 BECBJ	8,798	7216 BEGAF	23,662	7304 BECBY	6,124
7210 BECBM	11,269			7304 BEGAP	3,612
7210 BECBP	6,982	7216 BEGAP	12,612	7304 BEP	2,385
		7216 BEP	13,574		
7210 BECBY	8,981	7217 BECBJ	27,361	7305 BE-2RZP	3,864
7210 BEGAP	6,982	7217 BECBM	29,298	7305 BECBM	8,609
7210 BEP	4,838			7305 BECBP	4,903
7211 BE-2RZP	3,687	7217 BECBP	20,432	7305 BECBY	4,173
		7217 BECBY	19,541		
7211 BECBJ	10,840	7217 BEP	16,757	7305 BEGAP	4,903
7211 BECBM	12,622	7218 BECBJ	31,014	7305 BEP	2,507
7211 BECBP	8,273			7306 BE-2RZP	4,761
7211 BECBY	11,157	7218 BECBM	34,350	7306 BECBM	9,412
		7218 BECBP	24,826		
7211 BEGAP	7,171	7218 BECBY	31,050	7306 BECBP	5,581
7211 BEP	5,735	7218 BEGAF	39,407	7306 BECBY	7,410
7212 BECBJ	12,463			7306 BEGAM	5,685
7212 BECBM	16,733	7218 BEGAP	24,826	7306 BEGAP	5,581
		7218 BEP	19,938		
7212 BECBP	9,871	7219 BECBM	39,896	7306 BEGBP	5,581
7212 BECBY	12,472	7219 BECBP	26,316	7306 BEGBY	8,260
7212 BEGAP	9,885			7306 BEP	3,136
7212 BEP	7,081	7219 BEGAM	39,896	7307 BE-2RZP	4,033
		7219 BEP	23,980		
7213 BECBJ	14,669	7220 BECBM	41,287	7307 BECBM	10,426
7213 BECBM	18,963	7220 BECBP	31,777	7307 BECBP	6,169
7213 BECBP	11,628			7307 BECBY	8,211
7213 BECBY	13,719	7220 BEP	27,674	7307 BEGAP	6,169
		7221 BECBM	45,327		
7213 BEGAP	11,628	7221 BECBP	34,846	7307 BEGBP	6,169
7213 BEP	8,689	7221 BEP	33,046	7307 BEP	3,773
7214 BECBJ	19,516			7308 BE-2RZP	6,141
7214 BECBM	20,813	7222 BECBM	56,565	7308 BECBJ	8,799
		7222 BECBP	39,833		
7214 BECBP	13,302	7222 BECBY	45,746	7308 BECBM	13,457
7214 BECBY	15,095	7222 BEP	37,804	7308 BECBP	7,654
7214 BEGAP	9,916			7308 BECBY	9,903
7214 BEP	10,222	7224 BGAM	69,335	7308 BEGAM	13,457
		7244 BCBM	731,896		
7215 BECBJ	20,384	7301 BEP	3,358	7308 BEGAP	7,654
7215 BECBM	22,655	7302 BE-2RZP	3,484	7308 BEGBP	7,654

Note: ■ Domestically available, subject to availability.

SKF India Limited – Industrial Market

Recommended Selling Price list for imported SKF industrial products

(Not to be photocopied and/or given to others without permission of the issuing authority)

• Approved by: GH • Issued by: SP

• RSP 2022 Edition No 1, Effective from 1st December 2022

Designation	RSP (₹)	Designation	RSP (₹)	Designation	RSP (₹)
7308 BEP	4,903	7313 BECCM	29,733	7319 BEP	49,816
7309 BE-2RZP	3,580	7313 BEGAF	31,166	7320 BECBP	66,773
		7313 BEGAM	29,733		
7309 BECBJ	10,498	7313 BEGAP	20,197	7320 BEP	60,686
7309 BECBM	15,962			7322 BEP	85,469
7309 BECBP	9,469	7313 BEGBM	29,733	7338 BCBM	664,937
7309 BECBY	10,808	7313 BEGBY	15,868	7340 BCBM	728,077
		7313 BEP	14,626		
7309 BEGAP	9,469	7314 BECBJ	28,933	7405 BCBM	13,863
7309 BEP	5,818			7406 BCBM	15,461
7310 BE-2RZP	4,073	7314 BECBM	35,222	7407 BCBM	17,527
7310 BECBJ	13,464	7314 BECBP	23,889	7408 BCBM	18,963
		7314 BECBY	19,597		
7310 BECBM	18,641	7314 BEGAM	35,222	7409 BCBM	43,559
7310 BECBP	11,089			7409 BGM	41,545
7310 BECBY	13,009	7314 BEGAP	23,889	7410 BCBM	26,483
7310 BEGAF	18,529	7314 BEGAY	19,597	7411 BCBM	44,664
		7314 BEP	17,087		
7310 BEGAM	18,641	7315 BECBJ	37,398	7411 BGM	44,664
7310 BEGAP	11,089			742	10,518
7310 BEGAY	13,009	7315 BECBM	39,891	749	11,052
7310 BEGBP	11,089	7315 BECBP	29,440	752	11,607
		7315 BECBY	31,974		
7310 BEP	7,353	7315 BEGAM	45,726	759	12,188
7311 BEC86P	13,076			9220/CL7C	5,606
7311 BECBJ	15,078	7315 BEGAP	29,440	9285/CL7C	10,950
7311 BECBM	22,752	7315 BEP	21,997	AL-BC2-0153	5,471
		7316 BECBJ	41,446		
7311 BECBP	13,076	7316 BECBM	46,097	BA 3	1,964
7311 BECBY	14,592			BA 4	1,977
7311 BECCM	22,752	7316 BECBP	34,016	BA 5	1,981
7311 BEGAM	22,752	7316 BEGAM	40,427	BA 6	1,989
		7316 BEGAP	34,016		
7311 BEGAP	13,076	7316 BEP	27,259	BA 7	2,071
7311 BEGAY	14,592			BA 8	2,330
7311 BEP	9,075	7317 BECBJ	51,316	BA 9	2,597
7312 BECBJ	20,384	7317 BECBM	47,425	BA2B 309609 AD	3,452
		7317 BECBP	40,524		
7312 BECBM	28,098	7317 BECCM	47,605	BA2B 475813	11,790
7312 BECBP	16,124			BAHB 636035 A	4,240
7312 BECBY	21,797	7317 BEGAM	47,605	BB1-0282 AB	1,769
7312 BECCM	28,098	7317 BEGAP	40,524	BB1B 420205	■
		7317 BEP	32,325		
7312 BEGAM	28,098	7318 BECBJ	62,343	BC1-0058 C	10,945
7312 BEGAP	16,124			BC1-0125 D	13,093
7312 BEGBY	21,797	7318 BECBM	55,940	BC1-0547 B	9,467
7312 BEP	11,189	7318 BECBP	47,206	BC1B 320308 A	11,054
		7318 BECBY	45,783		
7313 BECBJ	24,450	7318 BEGAP	47,206	BC1B 320811	21,637
7313 BECBM	29,733			BC1B 327270 B	13,851
7313 BECBP	20,197	7318 BEP	42,901	BC1B 635251	7,862
7313 BECBY	15,868	7319 BECBM	71,052	BCAB 326332 B	558

Note: ■ Domestically available, subject to availability.

SKF India Limited – Industrial Market

Recommended Selling Price list for imported SKF industrial products

(Not to be photocopied and/or given to others without permission of the issuing authority)

• Approved by: GH • Issued by: SP

 • RSP 2022 Edition No 1, Effective from 1st December 2022

Designation	RSP (₹)	Designation	RSP (₹)	Designation	RSP (₹)
BS2-2206-2RS/VT143	7,560	GE 300 ES-2RS	723,449	LBC4-0103	35,619
BS2-2208-2RS/VT143	9,005	GE 300 TXA-2RS	908,841	LBC4-0108	35,619
BS2-2209-2RS/VT143	8,801			LBC4-0114	41,818
BS2-2209-2RSK/VT143	10,352	GE 40 ES	2,904	LBT1-0433	1,107
		GE 40 ES-2RS	3,671		
BS2-2211-2RS/VT143	9,753	GE 50 ES	4,385	LM 11949/910	631
BS2-2211-2RSK/VT143	11,445	GE 50 ES-2RS	5,018	LM 11949/910/Q	■
BS2-2212-2RS/VT143	11,715			LM 501349/310/Q	■
BS2-2216-2RS/VT143	18,570	GE 60 ES	6,498	N 203 ECP	4,569
		GE 60 ES-2RS	7,699		
BT4-0021 G/HA1	1,295,623	GE 70 ES-2RS	10,730	N 204 ECP	4,751
C 4020 V/C3	49,905	GE 80 ES	13,076	N 205 ECP	4,905
C 4022 V/C3	80,182			N 206 ECP	5,989
C 4024 V/C3	73,502	GE 80 ES-2RS	15,075	N 207 ECP	6,381
		GE 90 ES-2RS	17,634		
C 4026 V/C3	79,577	GEC 340 DS/C3	1,535,121	N 208 ECP	8,574
C 4030 V/C3	121,948	GEC 340 TXA-2RS	1,607,046	N 209 ECP	7,769
C 5915 V/C4S3	22,639			N 210 ECP	7,797
C 5918-CS5V/C3	61,005	GEC 380 DS/C3	1,868,067	N 211 ECP	13,651
		GEC 380 TXA-2RS	2,526,620		
C 6915-CS5V/C3	41,982	GEZ 308 ES	41,970	N 212 ECP	13,651
E2.6204-2Z/C3	488	HJ 208 EC	5,209	N 213 ECP	18,682
E2.6308-2Z/C3	2,223			N 214 ECP	19,456
E2.6309-2Z/C3	2,814	HJ 216 EC	20,242	N 215 ECP	20,860
		HJ 218 EC	21,269		
E2.6310-2Z/C3	3,262	HJ 219 EC/VA301	26,501	N 215 ECP/C3	20,860
E2.6312-2Z/C3	6,196	HJ 220 EC	23,128	N 216 ECP	21,085
FPXA 200	25,110			N 216 ECP/C3	21,085
FPXA 208	25,938	HJ 222 EC	25,232	N 217 ECP	23,684
		HJ 2228 EC	11,623		
FPXA 300	27,143	HJ 224 EC	25,614	N 217 ECP/C3	22,674
FPXA 308	29,240	HJ 2311 EC	18,871	N 218 ECP	36,269
GE 100 ES	26,394			N 218 ECP/C3	36,269
GE 100 ES-2RS	28,004	HJ 308 EC	6,493	N 219 ECP	39,960
		HJ 310 EC	7,954		
GE 110 ES	33,686	HJ 311 EC	8,764	N 220 ECP	34,906
GE 110 ES-2RS	35,691	HJ 312 EC/VA301	9,277	N 222 ECP	46,892
GE 120 ES	40,252			N 222 ECP/C3	46,892
GE 120 ES-2RS	46,289	HJ 314 EC/VA301	12,964	N 226 ECP	83,370
		HJ 315 EC	13,527		
GE 140 ES	67,373	HJ 315 EC/VA301	13,844	N 304 ECP	6,065
GE 140 ES-2RS	73,515	HJ 318 EC/VA301	17,959	N 305 ECP	6,074
GE 160 ES-2RS	121,409			N 306 ECP	6,580
GE 160 TXA-2RS	161,065	HJ 320 EC/VA301	26,174	N 307 ECP	6,388
		HJ 324 EC/VA301	29,046		
GE 180 ES	131,294	HJ 326 EC/VA301	41,895	N 308 ECP	8,348
GE 180 ES-2RS	174,983	HK 0810	334	N 309 ECP	9,905
GE 25 ES	1,951			N 310 ECP	12,742
GE 260 TXA-2RS	621,439	HM 218248/W/2A	3,601	N 311 ECP	14,454
		HM 220149/110	12,528		
GE 280 ES-2RS	494,479	HM 803149/2/110/2/CL7C	4,167	N 312 ECJ/C3	32,662
GE 30 ES	1,971	L 68149/111/Q	1,161	N 312 ECM	37,343

Note: ■ Domestically available, subject to availability.

SKF India Limited – Industrial Market

Recommended Selling Price list for imported SKF industrial products

(Not to be photocopied and/or given to others without permission of the issuing authority)

• Approved by: GH • Issued by: SP

• RSP 2022 Edition No 1, Effective from 1st December 2022

Designation	RSP (₹)	Designation	RSP (₹)	Designation	RSP (₹)
N 312 ECM/C3	37,343	NCF 3006 CV	6,642	NJ 215 ECJ	15,999
N 312 ECP	21,279	NCF 3008 CV	17,056	NJ 215 ECML/C3	26,657
		NCF 3010 CV	17,784		
N 312 ECP/C3	21,279	NCF 3011 CV/C3	17,919	NJ 215 ECP	14,048
N 312 M/P63	35,007			NJ 216 ECJ	17,642
N 313 ECM	43,555	NCF 3013 CV/C3	20,766	NJ 216 ECJ/C3	17,276
N 313 ECP	20,085	NCF 3014 CV/C3	18,826	NJ 216 ECML/C3	28,651
		NCF 3020 CV/C3	31,819		
N 313 ECP/C3	20,085	NJ 1009 ECP	6,244	NJ 216 ECP	14,738
N 314 ECM	48,717			NJ 217 ECJ	23,565
N 314 ECP	22,907	NJ 2004 EV/C3	8,953	NJ 217 ECM	30,138
N 314 ECP/C3	22,907	NJ 202 ECP	2,963	NJ 217 ECML/C3	30,404
		NJ 202 ECP/C3	2,864		
N 315 ECP	26,919	NJ 203 ECP/C3	2,993	NJ 217 ECP	18,243
N 315 ECP/C3	27,780			NJ 217 ECP/C3	17,497
N 316 ECP	34,013	NJ 204 ECP	3,325	NJ 218 ECJ	29,445
N 316 ECP/C3	34,013	NJ 204 ECP/C3	3,185	NJ 218 ECJ/C3	26,922
		NJ 205 ECJ	4,663		
N 317 ECP	33,216	NJ 205 ECP	3,283	NJ 218 ECM	43,504
N 317 ECP/C3	33,216			NJ 218 ECML/C3	43,504
N 318 ECP	35,040	NJ 206 ECJ	5,070	NJ 218 ECP	19,930
N 318 ECP/C3	36,585	NJ 206 ECP	4,030	NJ 219 ECJ	37,921
		NJ 206 ECP/C3	4,030		
N 319 ECP	46,680	NJ 207 ECJ	6,032	NJ 219 ECJ/C3	37,921
N 319 ECP/C3	46,680			NJ 219 ECML/C3	44,133
N 321 ECP	67,385	NJ 207 ECP	4,793	NJ 220 ECJ	38,196
N 321 ECP/C3	70,334	NJ 208 ECJ	6,565	NJ 220 ECJ/C3	38,196
		NJ 208 ECP	5,172		
NA 4836	79,699	NJ 208 ECP/C3	5,172	NJ 220 ECP	25,434
NA 4908	4,269			NJ 220 ECP/C3	25,434
NA 6910	10,347	NJ 209 ECJ	6,944	NJ 2203 ECP	3,914
NA 6912	14,112	NJ 209 ECJ/C3	6,655	NJ 2204 ECP	4,003
		NJ 209 ECP	6,025		
NA 6914	19,714	NJ 209 ECP/C3	6,279	NJ 2204 ECP/C3	4,003
NA 6915	22,325			NJ 2205 ECP/C3	4,626
NA 6915/S3VS001	19,998	NJ 210 ECJ	7,405	NJ 2206 ECJ	6,451
NCF 2914 CV	27,199	NJ 210 ECJ/C3	7,720	NJ 2206 ECP	5,239
		NJ 210 ECP	6,351		
NCF 2916 CV	28,118	NJ 210 ECP/C3	6,351	NJ 2206 ECP/C3	5,461
NCF 2920 CV	44,880			NJ 2207 ECJ	7,156
NCF 2928 CV/C3	97,581	NJ 211 ECJ	8,732	NJ 2207 ECML/C3	15,331
NCF 2930 CV	36,750	NJ 212 ECP	8,459	NJ 2208 ECJ	8,637
		NJ 212 ECP/C3	8,459		
NCF 2932 CV	39,776	NJ 213 ECJ/C3	11,578	NJ 2208 ECJ/C3	8,637
NCF 2934 CV	43,918			NJ 2208 ECP	7,034
NCF 2936 CV	■	NJ 213 ECP	10,843	NJ 2208 ECP/C3	7,034
NCF 2948 CV	■	NJ 214 ECJ	12,941	NJ 2208 ECP/C4	8,201
		NJ 214 ECJ/C4	10,439		
NCF 2952 CV	190,671	NJ 214 ECM/C3	19,639	NJ 2209 ECJ	8,818
NCF 2956 CV	188,606			NJ 2209 ECJ/C3	8,818
NCF 2956 CV/C3	188,606	NJ 214 ECP	11,565	NJ 2209 ECP	8,121
NCF 3004 CV	6,022	NJ 214 ECP/C3	11,565	NJ 2209 ECP/C3	8,121

Note: ■ Domestically available, subject to availability.

SKF India Limited – Industrial Market

Recommended Selling Price list for imported SKF industrial products

(Not to be photocopied and/or given to others without permission of the issuing authority)

• Approved by: GH • Issued by: SP

 • RSP 2022 Edition No 1, Effective from 1st December 2022

Designation	RSP (₹)	Designation	RSP (₹)	Designation	RSP (₹)
NJ 221 ECP	32,707	NJ 2305 ECP	5,862	NJ 2314 ECP/C4	35,442
NJ 2210 ECP	8,064	NJ 2305 ECP/C3	5,862	NJ 2315 ECML/C3	64,158
NJ 2210 ECP/C3	8,064			NJ 2315 ECP	41,052
NJ 2210 ECPH/C4	12,219	NJ 2305 ECP/C4	6,865	NJ 2315 ECP/C3	41,052
		NJ 2306 ECML/C3	15,179		
NJ 2211 ECJ	9,562	NJ 2306 ECP	7,211	NJ 2315 ECP/C4	50,062
NJ 2211 ECML/C3	17,799	NJ 2306 ECP/C3	7,211	NJ 2316 ECP	48,193
NJ 2211 ECP	9,267			NJ 2316 ECP/C3	48,193
NJ 2211 ECP/C3	9,267	NJ 2307 ECP	8,983	NJ 2317 ECP	49,839
		NJ 2307 ECP/C3	8,983		
NJ 2212 ECJ	14,671	NJ 2308 ECJ	11,613	NJ 2317 ECP/C3	49,839
NJ 2212 ECP	11,470	NJ 2308 ECJ/C3	11,613	NJ 2318 ECML/C3	■
NJ 2212 ECP/C3	11,470			NJ 2318 ECML/C4	■
NJ 2213 ECP/C3	13,672	NJ 2308 ECML	16,902	NJ 2324 ECML	■
		NJ 2308 ECML/C3	16,902		
NJ 2214 ECM/C3	24,956	NJ 2308 ECP	10,526	NJ 2324 ECML/C3	
NJ 2214 ECP	15,222	NJ 2308 ECP/C3	10,524	NJ 2330 ECML	208,065
NJ 2215 ECJ	18,472			NJ 303 ECP	3,761
NJ 2215 ECP/C3	16,074	NJ 2308 ECP/C4	12,776	NJ 304 ECP	4,003
		NJ 2309 ECML/C3	22,757		
NJ 2216 ECJ	22,857	NJ 2309 ECP	12,697	NJ 304 ECP/C3	4,003
NJ 2216 ECJ/C3	22,857	NJ 2309 ECP/C3	12,697	NJ 305 ECP	4,036
NJ 2216 ECM/C3	37,720			NJ 305 ECP/C3	4,036
NJ 2216 ECML/C3	24,885	NJ 2309 ECP/C4	14,036	NJ 305 ECP/C4	4,729
		NJ 2310 ECML	27,303		
NJ 2216 ECP	20,573	NJ 2310 ECML/C3	27,303	NJ 306 ECJ	7,450
NJ 2216 ECP/C3	20,573	NJ 2310 ECML/C4	35,801	NJ 306 ECJ/C3	7,136
NJ 2217 ECJ	42,931			NJ 306 ECP	5,494
NJ 2217 ECML/C3	44,846	NJ 2310 ECP	14,941	NJ 306 ECP/C3	5,491
		NJ 2310 ECP/C3	15,574		
NJ 2217 ECP	22,837	NJ 2311 ECML/C3	32,351	NJ 307 ECJ	7,854
NJ 2218 ECP	28,457	NJ 2311 ECML/C4	36,020	NJ 307 ECM	19,779
NJ 2218 ECP/C3	27,310			NJ 307 ECP	5,750
NJ 2219 ECP	35,658	NJ 2311 ECP	18,522	NJ 307 ECP/C3	5,750
		NJ 2311 ECP/C3	18,522		
NJ 222 ECJ	39,435	NJ 2312 ECML	35,078	NJ 308 ECJ	8,178
NJ 222 ECJ/C3	39,435	NJ 2312 ECML/C3	36,576	NJ 308 ECM	17,567
NJ 222 ECP	38,480			NJ 308 ECP	6,648
NJ 222 ECP/C3	38,480	NJ 2312 ECML/C4	30,107	NJ 308 ECP/C3	6,645
		NJ 2312 ECP	22,433		
NJ 2220 ECJ/C3	45,561	NJ 2312 ECP/C3	22,433	NJ 309 ECJ	9,364
NJ 2220 ECP	38,904	NJ 2312 ECP/C4	26,054	NJ 309 ECJ/C3	9,770
NJ 2220 ECP/C3	38,904			NJ 309 ECP	7,720
NJ 224 ECJ	46,777	NJ 2313 ECML	26,054	NJ 309 ECP/C3	7,720
		NJ 2313 ECML/C3	26,054		
NJ 224 ECP	41,246	NJ 2313 ECP	26,376	NJ 309 ECP/C4	9,035
NJ 226 ECP	49,210	NJ 2313 ECP/C3	26,376	NJ 310 ECJ	11,760
NJ 228 ECML/C3	49,566			NJ 310 ECJ/C3	11,760
NJ 230 ECJ	89,881	NJ 2313 ECP/C4	30,651	NJ 310 ECM	24,716
		NJ 2314 ECML/C4	47,847		
NJ 2304 ECP	5,713	NJ 2314 ECP	31,857	NJ 310 ECM/C3	24,716
NJ 2305 ECML/C3	22,608	NJ 2314 ECP/C3	31,857	NJ 310 ECM/C4	29,992

Note: ■ Domestically available, subject to availability.

SKF India Limited – Industrial Market

Recommended Selling Price list for imported SKF industrial products

(Not to be photocopied and/or given to others without permission of the issuing authority)

• Approved by: GH • Issued by: SP

• RSP 2022 Edition No 1, Effective from 1st December 2022

Designation	RSP (₹)	Designation	RSP (₹)	Designation	RSP (₹)
NJ 310 ECP	9,337	NJ 316 ECP/C4	33,681	NU 1010 ML	13,016
NJ 310 ECP/C3	9,337	NJ 317 ECP	32,174	NU 1010 ML/C3	13,016
NJ 310 ECP/C4	11,363	NJ 318 ECJ	41,142	NU 1011 ECML/P63L	20,394
NJ 311 ECJ	13,826	NJ 318 ECJ/C3	41,142	NU 1011 ECP	11,974
NJ 311 ECJ/C3	13,826	NJ 318 ECP	35,828	NU 1012 ML	16,583
NJ 311 ECM	24,916	NJ 319 ECJ	47,273	NU 1013 ML	19,629
NJ 311 ECM/C3	23,899	NJ 319 ECJ/C3	47,273	NU 1014 ML	20,897
NJ 311 ECP	12,737	NJ 319 ECP	42,124	NU 1015 ML	21,166
NJ 311 ECP/C3	12,737	NJ 320 ECJ	59,831	NU 1016	22,126
NJ 312 ECJ	16,757	NJ 320 ECM/P64VA3091	221,018	NU 1016 ECML	33,535
NJ 312 ECJ/C3	16,757	NJG 2308 VH	32,924	NU 1017 ML	35,172
NJ 312 ECM	24,197	NJG 2308 VH/C3	33,228	NU 1018 M/C4VA301	32,805
NJ 312 ECM/C4VA301	36,750	NK 22/16	1,481	NU 1018 ML	26,977
NJ 312 ECP	14,753	NKIB 5903	4,237	NU 1019 ML	28,387
NJ 312 ECP/C3	14,753	NKIB 5904	4,631	NU 1020 M/C3	42,231
NJ 312 ECP/C4	17,231	NKIS 40	8,053	NU 1020 ML	31,309
NJ 313 ECJ	19,853	NKX 25 Z	5,568	NU 1020 ML/C3	31,309
NJ 313 ECJ/C3	19,853	NNF 5004 ADB-2LSV	15,042	NU 1021 ML	38,736
NJ 313 ECM	37,042	NNF 5005 ADB-2LSV	15,599	NU 1021 ML/C3	38,736
NJ 313 ECM/C3	37,042	NNF 5006 ADB-2LSV	16,060	NU 1022 M/C3	42,879
NJ 313 ECM/C4	15,980	NNF 5007 ADB-2LSV	18,014	NU 1022 ML	37,004
NJ 313 ECP	17,740	NNF 5008 ADB-2LSV	17,600	NU 1022 ML/C3	37,004
NJ 313 ECP/C3	17,740	NNF 5009 ADB-2LSV	21,029	NU 1024 M/C3	39,494
NJ 313 ECP/C4	21,578	NNF 5010 ADB-2LSV	21,029	NU 1024 ML	39,459
NJ 314 ECJ	23,086	NNF 5011 ADB-2LSV	21,805	NU 1024 ML/C3	39,459
NJ 314 ECJ/C3	23,086	NNF 5012 ADB-2LSV	30,357	NU 1026 ML/C3	53,310
NJ 314 ECM	41,847	NNF 5013 ADB-2LSV	30,357	NU 1030 M/C3	37,944
NJ 314 ECM/C3	41,847	NNF 5014 ADB-2LSV	30,357	NU 1032 ML	85,641
NJ 314 ECP	21,007	NNF 5015 ADB-2LSV	30,716	NU 1044 ML	174,455
NJ 314 ECP/C3	21,007	NNF 5016 ADA-2LSV	40,496	NU 202 ECP	2,483
NJ 314 ECP/C4	25,551	NNF 5028 ADA-2LSV	147,967	NU 202 ECP/C3	2,483
NJ 315 ECJ	27,104	NNU 4930 B/SPC3W33	180,547	NU 203 ECP	2,682
NJ 315 ECJ/C3	27,104	NNU 4932 B/SPW33	226,106	NU 203 ECP/C3	2,742
NJ 315 ECM	35,244	NNU 4934 B/SPW33	263,167	NU 204 ECP	2,812
NJ 315 ECM/C3	35,244	NNU 4956 B/SPC3W33	1,438,678	NU 205 ECJ/C3M	4,694
NJ 315 ECP	24,519	NNU 4960 B/SPC3W33	1,438,678	NU 205 ECML/C3	17,966
NJ 315 ECP/C3	24,519	NU 1005	5,259	NU 205 ECML/C3LVQ412	5,790
NJ 315 ECP/C4	28,597	NU 1006	5,701	NU 205 ECP	2,976
NJ 316 ECJ	33,966	NU 1008 ML	10,635	NU 205 ECP/C3	2,976
NJ 316 ECJ/C3	33,966	NU 1009 ECP	9,571	NU 206 ECJ	4,873
NJ 316 ECP	27,665	NU 1009 ECP/C3	9,571	NU 206 ECJ/C3	5,083
NJ 316 ECP/C3	27,665	NU 1010 ECP	13,310	NU 206 ECKP/C3	5,210

Note: ■ Domestically available, subject to availability.

SKF India Limited – Industrial Market

Recommended Selling Price list for imported SKF industrial products

(Not to be photocopied and/or given to others without permission of the issuing authority)

• Approved by: GH • Issued by: SP

 • RSP 2022 Edition No 1, Effective from 1st December 2022

Designation	RSP (₹)	Designation	RSP (₹)	Designation	RSP (₹)
NU 206 ECML/P63L	9,512	NU 212 ECP	7,587	NU 218 ECM/C3	47,962
NU 206 ECP	3,534	NU 212 ECP/C3	7,587	NU 218 ECP	19,823
NU 207 ECJ	5,297			NU 218 ECP/C3	19,823
NU 207 ECJ/C3	5,297	NU 213 ECJ	11,605	NU 219 ECJ	25,245
		NU 213 ECJ/C3	11,605		
NU 207 ECKP/C3	6,092	NU 213 ECM	22,238	NU 219 ECJ/C3	25,245
NU 207 ECM	10,611	NU 213 ECM/C3	22,238	NU 219 ECM	45,740
NU 207 ECML/C3	11,281			NU 219 ECM/C3	45,740
NU 207 ECP	4,265	NU 213 ECM/C4	25,952	NU 219 ECP	22,922
		NU 213 ECML/P63	23,682		
NU 207 ECP/C3	4,265	NU 213 ECML/P63L	23,906	NU 219 ECP/C3	22,922
NU 208 ECJ	5,900	NU 213 ECP	9,125	NU 220 ECJ	30,384
NU 208 ECKP/C3	6,597			NU 220 ECJ/C3	30,384
NU 208 ECM	20,337	NU 213 ECP/C3	9,125	NU 220 ECM	52,246
		NU 214 ECJ	12,074		
NU 208 ECML/P63H	22,420	NU 214 ECJ/C3	12,074	NU 220 ECM/C3	52,246
NU 208 ECP	4,429	NU 214 ECM	26,922	NU 220 ECML/C3	50,554
NU 208 ECP/C3	4,619			NU 220 ECP	23,069
NU 209 ECJ	6,735	NU 214 ECM/C3	26,922	NU 220 ECP/C3	23,069
		NU 214 ECP	10,087		
NU 209 ECJ/C3	7,026	NU 215 ECJ	13,639	NU 2203 ECP	3,776
NU 209 ECM	19,921	NU 215 ECJ/C3	13,639	NU 2204 ECP	4,195
NU 209 ECML/C3LVQ412	11,207			NU 2205 ECML/C3L	7,978
NU 209 ECNP	10,441	NU 215 ECM	26,311	NU 2205 ECP	4,274
		NU 215 ECM/C3	27,423		
NU 209 ECP	5,250	NU 215 ECML/C4	33,764	NU 2205 ECP/C3	4,274
NU 209 ECP/C3	5,250	NU 215 ECML/P63H	29,364	NU 2206 ECJ	11,685
NU 210 ECJ	7,128			NU 2206 ECP	4,893
NU 210 ECJ/C3	7,432	NU 215 ECP	12,336	NU 2206 ECP/C3	4,893
		NU 215 ECP/C3	12,336		
NU 210 ECKP/C3	9,207	NU 215 ECP/CNM	17,107	NU 2207 ECJ/C3	7,401
NU 210 ECM	21,353	NU 216 ECJ	15,339	NU 2207 ECP	5,738
NU 210 ECP	5,969			NU 2207 ECP/C3	5,738
NU 210 ECP/C3	6,207	NU 216 ECJ/C3	15,339	NU 2208 ECJ	5,932
		NU 216 ECM	28,161		
NU 211 ECJ	8,121	NU 216 ECM/C3	28,161	NU 2208 ECJ/C3	5,932
NU 211 ECJ/C3	8,121	NU 216 ECML/C4	13,251	NU 2208 ECP	6,837
NU 211 ECM	21,174			NU 2208 ECP/C3	6,561
NU 211 ECM/C3	21,174	NU 216 ECNML/C3B20	35,269	NU 2209 ECJ	11,951
		NU 216 ECP	12,988		
NU 211 ECML/C3L	15,872	NU 216 ECP/C3	12,988	NU 2209 ECP	7,343
NU 211 ECML/P63H	22,906	NU 217 ECJ	18,637	NU 2209 ECP/C3	7,345
NU 211 ECP	6,561			NU 221 ECJ	39,213
NU 211 ECP/C3	6,561	NU 217 ECJ/C3	21,925	NU 221 ECJ/C3	39,213
		NU 217 ECM	28,268		
NU 212 ECJ	9,825	NU 217 ECM/C3	28,856	NU 221 ECP	29,065
NU 212 ECM	21,778	NU 217 ECP	16,573	NU 221 ECP/C3	29,065
NU 212 ECM/C3	21,829			NU 2210 ECJ	4,093
NU 212 ECM/C4	23,141	NU 217 ECP/C3	16,573	NU 2210 ECM	27,969
		NU 218 ECJ	22,300		
NU 212 ECML/P54S1	10,057	NU 218 ECJ/C3	22,300	NU 2210 ECML/C3	8,841
NU 212 ECNML/C3B20	34,794	NU 218 ECM	47,962	NU 2210 ECP	8,367

Note: ■ Domestically available, subject to availability.

SKF India Limited – Industrial Market

Recommended Selling Price list for imported SKF industrial products

(Not to be photocopied and/or given to others without permission of the issuing authority)

• Approved by: GH • Issued by: SP

• RSP 2022 Edition No 1, Effective from 1st December 2022

Designation	RSP (₹)	Designation	RSP (₹)	Designation	RSP (₹)
NU 2210 ECP/C3	8,367	NU 2219 ECP	29,048	NU 2308 ECML/C3	24,354
NU 2211 ECJ	11,496	NU 2219 ECP/C3	29,048	NU 2308 ECP	9,975
		NU 222 ECJ	37,104		
NU 2211 ECJ/C3	11,496	NU 222 ECJ/C3	38,702	NU 2308 ECP/C3	9,973
NU 2211 ECML/C3	27,310			NU 2309 ECML	23,577
NU 2211 ECP	8,951	NU 222 ECM/C3	73,022	NU 2309 ECML/C3	23,577
NU 2211 ECP/C3	8,951	NU 222 ECP	30,663	NU 2309 ECP	11,683
		NU 222 ECP/C3	30,663		
NU 2212 ECJ	12,986	NU 2220 ECML/C3	65,173	NU 2309 ECP/C3	12,176
NU 2212 ECJ/C3	12,986			NU 2310 ECML	25,706
NU 2212 ECML/C3	28,420	NU 2220 ECP	36,125	NU 2310 ECML/C3	25,706
NU 2212 ECP	11,434	NU 2220 ECP/C3	36,125	NU 2310 ECP	11,922
		NU 2222 ECJ/C3	60,209		
NU 2212 ECP/C3	11,434	NU 2222 ECML/C3	87,668	NU 2310 ECP/C3	12,430
NU 2213 ECJ	15,635			NU 2311 ECML	33,393
NU 2213 ECP	12,637	NU 2222 ECP	51,358	NU 2311 ECML/C3	33,393
NU 2214 ECJ	23,235	NU 2232 ECML	162,975	NU 2311 ECP	15,554
		NU 2234 ECML	218,735		
NU 2214 ECML/C3	36,114	NU 2236 ECMRD/C4VA301	206,714	NU 2311 ECP/C3	15,554
NU 2214 ECML/C4	22,729			NU 2312 ECM	44,517
NU 2214 ECP	14,227	NU 2238 ECML/C3	317,811	NU 2312 ECP	21,376
NU 2214 ECP/C3	14,227	NU 224 ECJ	44,925	NU 2312 ECP/C3	21,376
		NU 224 ECJ/C3	44,925		
NU 2215 ECJ	22,852	NU 224 ECM		NU 2313 ECML	48,837
NU 2215 ECJ/C3	22,852			NU 2313 ECML/C3	48,837
NU 2215 ECML/C3	■	NU 224 ECM/C3	■	NU 2313 ECML/C4	34,928
NU 2215 ECML/C4	23,375	NU 224 ECML/C3	44,910	NU 2313 ECP	21,551
		NU 224 ECP	■		
NU 2215 ECP	■	NU 224 ECP/C3	31,974	NU 2313 ECP/C3	22,468
NU 2215 ECP/C3	■			NU 2314 ECP	29,218
NU 2216 ECJ	24,103	NU 226 ECJ	56,368	NU 2314 ECP/C3	29,218
NU 2216 ECJ/C3	24,103	NU 226 ECJ/C3	56,368	NU 2315 ECJ	44,950
		NU 226 ECP	49,106		
NU 2216 ECML/C3	22,690	NU 226 ECP/C3	49,106	NU 2315 ECJ/C3	44,950
NU 2216 ECML/P63	39,562			NU 2315 ECP	35,125
NU 2216 ECP	19,110	NU 228 ECJ/C3	74,031	NU 2315 ECP/C3	35,125
NU 2217 ECJ	25,290	NU 230 ECJ	■	NU 2316 ECP	41,287
		NU 230 ECM	■		
NU 2217 ECJ/C3	25,290	NU 230 ECM/C3	■	NU 2316 ECP/C3	41,287
NU 2217 ECML	33,906			NU 2317 ECP	48,347
NU 2217 ECML/C3	33,906	NU 230 ECML/C3		NU 2318 ECJ	61,533
NU 2217 ECP	22,335	NU 2304 ECP	9,143	NU 2318 ECP	53,402
		NU 2305 ECJ	15,503		
NU 2217 ECP/C3	22,335	NU 2305 ECP	5,755	NU 2319 ECJ	71,488
NU 2218 ECJ/C3	27,229			NU 2319 ECP/C3	51,535
NU 2218 ECM	30,361	NU 2305 ECP/C3	5,755	NU 2320 ECJ	85,888
NU 2218 ECM/C3	30,361	NU 2306 ECP	6,723	NU 2324 ECML	156,254
		NU 2306 ECP/C3	6,723		
NU 2218 ECML/C3	37,889	NU 2307 ECP/C3	8,150	NU 2334 ECML	287,278
NU 2218 ECP/C3	26,139			NU 2338 ECML	643,127
NU 2219 ECJ	36,186	NU 2308 ECJ	11,107	NU 236 ECM	150,756
NU 2219 ECJ/C3	36,186	NU 2308 ECML	24,354	NU 240 ECM	194,014

Note: ■ Domestically available, subject to availability.

SKF India Limited – Industrial Market

Recommended Selling Price list for imported SKF industrial products
(Not to be photocopied and/or given to others without permission of the issuing authority)

- Approved by: GH • Issued by: SP
- RSP 2022 Edition No 1, Effective from 1st December 2022

Designation	RSP (₹)	Designation	RSP (₹)	Designation	RSP (₹)
NU 244 ECML	233,711	NU 311 ECM/C3	23,135	NU 317 ECP/C3	■
NU 244 ECML/C3	246,216	NU 311 ECML/P63R	27,054	NU 318 ECJ	■
NU 303 ECP	3,662			NU 318 ECJ/C3	■
NU 304 ECP	3,662	NU 311 ECP	10,073	NU 318 ECM	■
		NU 311 ECP/C3	10,073		
NU 304 ECP/C3	3,662	NU 312 ECJ	12,191	NU 318 ECM/C3	■
NU 305 ECJ	5,230	NU 312 ECJ/C3	12,191	NU 318 ECP	■
NU 305 ECML/P63R	10,713			NU 318 ECP/C3	■
NU 305 ECP	4,228	NU 312 ECM	23,410	NU 319 ECJ	■
		NU 312 ECM/C3	23,410		
NU 305 ECP/C3	4,228	NU 312 ECP	11,941	NU 319 ECM	■
NU 306 ECJ	5,269	NU 312 ECP/C3	11,941	NU 319 ECM/C3	■
NU 306 ECJ/C3	5,262			NU 319 ECP	■
NU 306 ECM	13,383	NU 313 ECJ	14,492	NU 319 ECP/C3	■
		NU 313 ECJ/C3	14,492		
NU 306 ECML/C3B20	20,204	NU 313 ECM	30,680	NU 320 ECJ	42,436
NU 306 ECP	4,260	NU 313 ECM/C3	30,680	NU 320 ECJ/C3	42,436
NU 306 ECP/C3	4,238			NU 320 ECML/C3	71,737
NU 307 ECJ	6,257	NU 313 ECML/P63R	35,770	NU 320 ECP	46,169
		NU 313 ECP	13,918		
NU 307 ECJ/C3	6,257	NU 313 ECP/C3	13,918	NU 320 ECP/C3	44,283
NU 307 ECM	16,134	NU 314 ECJ	17,233	NU 321 ECJ	55,548
NU 307 ECML/P63R	17,602			NU 321 ECJ/C3	55,548
NU 307 ECP	5,204	NU 314 ECJ/C3	17,233	NU 321 ECP/C3	48,519
		NU 314 ECM	30,783		
NU 307 ECP/C3	5,204	NU 314 ECM/C3	30,783	NU 322 ECJ	63,958
NU 308 ECJ	6,104	NU 314 ECM/C4VA301	42,902	NU 322 ECJ/C3	66,688
NU 308 ECJ/C3	6,102			NU 322 ECM	■
NU 308 ECM	13,151	NU 314 ECP	16,692	NU 322 ECM/C3	■
		NU 314 ECP/C3	16,692		
NU 308 ECM/C3	12,603	NU 315 ECJ	22,276	NU 322 ECP	■
NU 308 ECP	5,832	NU 315 ECJ/C3	22,276	NU 322 ECP/C3	■
NU 309 ECJ	8,816			NU 324 ECJ	77,877
NU 309 ECJ/C3	8,816	NU 315 ECM	■	NU 324 ECJ/C3	81,242
		NU 315 ECM/C3	■		
NU 309 ECM	19,816	NU 315 ECP	■	NU 324 ECM	■
NU 309 ECM/C3	19,816	NU 315 ECP/C3	■	NU 324 ECM/C3	■
NU 309 ECML/P63R	10,908			NU 324 ECP	■
NU 309 ECP	7,084	NU 316 ECJ	■	NU 324 ECP/C3	■
		NU 316 ECJ/C3	■		
NU 309 ECP/C3	7,388	NU 316 ECM	■	NU 326 ECJ	98,740
NU 310 ECJ	9,128	NU 316 ECM/C3	■	NU 326 ECJ/C3	98,740
NU 310 ECJ/C3	9,128			NU 326 ECM	
NU 310 ECM	20,235	NU 316 ECML/C3	37,593	NU 326 ECM/C3	
		NU 316 ECP	■		
NU 310 ECM/C4	23,609	NU 316 ECP/C3	■	NU 328 ECJ	120,507
NU 310 ECP	8,425	NU 317 ECJ	25,957	NU 328 ECJ/C3	120,507
NU 310 ECP/C3	8,425			NU 330 ECM	■
NU 311 ECJ	10,531	NU 317 ECJ/C3	27,099	NU 330 ECM/C3	■
		NU 317 ECM	■		
NU 311 ECJ/C3	10,531	NU 317 ECM/C3	■	NU 336 ECM/C3	423,616
NU 311 ECM	23,135	NU 317 ECP	■	NU 340 ECML/C3	444,275

Note: ■ Domestically available, subject to availability.

SKF India Limited – Industrial Market

Recommended Selling Price list for imported SKF industrial products

(Not to be photocopied and/or given to others without permission of the issuing authority)

• Approved by: GH • Issued by: SP

• RSP 2022 Edition No 1, Effective from 1st December 2022

Designation	RSP (₹)	Designation	RSP (₹)	Designation	RSP (₹)
NUB 215 ECJ	21,950	NUP 2217 ECP	32,967	QJ 206 N2MA/C2L	11,269
NUP 203 ECP	4,230	NUP 2218 ECP	35,225	QJ 207 MA/C2LS1	11,835
NUP 204 ECP	4,643	NUP 222 ECP	41,591	QJ 207 N2MA/C2L	12,258
NUP 205 ECP	4,723	NUP 2304 ECP	8,784	QJ 208 MA	8,292
NUP 206 ECP	4,676	NUP 2305 ECP	9,429	QJ 209 MA	8,951
NUP 206 ECP/C3	4,676	NUP 2306 ECP	10,217	QJ 210 MA	10,120
NUP 207 ECJ	8,462	NUP 2307 ECP	10,217	QJ 210 MA/C3	10,120
NUP 207 ECP/C3	5,690	NUP 2308 ECP	12,163	QJ 211 MA	13,094
NUP 208 ECJ	9,048	NUP 2309 ECP	14,015	QJ 211 MA/C3	13,094
NUP 208 ECP/C3	5,974	NUP 2311 ECP	25,469	QJ 211 N2MA/C2L	14,895
NUP 209 ECJ/C3	9,576	NUP 2312 ECP	25,997	QJ 212	9,608
NUP 210 ECJ	11,558	NUP 2314 ECP	37,558	QJ 212 MA	16,343
NUP 210 ECP	7,767	NUP 244 ECML	361,426	QJ 212 MA/C2	16,343
NUP 211 ECJ/C3	14,118	NUP 304 ECP	4,955	QJ 212 MA/C2L	16,343
NUP 212 ECJ	16,441	NUP 305 ECP	5,237	QJ 212 N2MA/C3	16,678
NUP 213 ECJ	18,250	NUP 306 ECP	6,356	QJ 212 N2PHAS/C2L	17,842
NUP 213 ECP	13,809	NUP 307 ECJ	10,630	QJ 213 MA	18,719
NUP 213 ECP/C3	13,809	NUP 307 ECP	7,306	QJ 213 MA/C2L	18,719
NUP 214 ECP	14,818	NUP 308 ECP	8,889	QJ 213 MA/C3	18,719
NUP 215 ECP	16,386	NUP 309 ECJ	11,520	QJ 214 MA/C3	24,016
NUP 216 ECP	19,773	NUP 309 ECJ/C3	11,052	QJ 214 N2MA	25,442
NUP 216 ECP/C3	18,968	NUP 310 ECJ	13,489	QJ 214 N2MA/C3	20,407
NUP 218 ECP	24,140	NUP 310 ECP	12,346	QJ 214 N2MA/C4B20	24,586
NUP 220 ECP	32,445	NUP 310 ECP/C3	12,346	QJ 214 N2PHAS/C2L	21,126
NUP 2203 ECP	4,845	NUP 311 ECJ	23,821	QJ 215 MA	22,456
NUP 2205 ECP	4,995	NUP 311 ECM	16,755	QJ 215 MA/C2L	22,456
NUP 2206 ECP	6,251	NUP 311 ECP	13,088	QJ 215 N2MA/C3	22,821
NUP 2206 ECP/C3	6,251	NUP 312 ECJ	26,513	QJ 215 N2MA/C4B20	28,123
NUP 2207 ECP	7,118	NUP 312 ECP	17,767	QJ 216 MA	27,567
NUP 2208 ECP	8,776	NUP 312 ECP/C3	17,767	QJ 216 MA/C2L	27,567
NUP 2208 ECP/C3	8,422	NUP 313 ECJ	27,423	QJ 216 N2MA	28,041
NUP 2209 ECP	9,424	NUP 313 ECP	20,022	QJ 216 N2MA/C3	28,041
NUP 2210 ECJ	11,600	NUP 314 ECP	25,174	QJ 216 N2MA/C4B20	28,468
NUP 2211 ECP	11,728	NUP 315 ECP	32,732	QJ 217 MA	34,222
NUP 2212 ECJ	15,785	NUP 316 ECP	34,846	QJ 217 N2MA	34,185
NUP 2212 ECP	13,965	NUP 317 ECP	37,820	QJ 217 N2MA/C3	34,185
NUP 2212 ECP/C3	13,965	PCM 9095100 E	5,554	QJ 218 N2MA	39,101
NUP 2214 ECP	17,281	PWM 10011580	13,383	QJ 218 N2MA/C3	39,101
NUP 2215 ECJ	28,584	PWM 708070	7,926	QJ 218 N2MA/C4B20	39,101
NUP 2215 ECML/C3	42,077	QJ 203 N2MA/C2L	9,744	QJ 219 N2MA	43,463
NUP 2215 ECP	19,597	QJ 205 N2MA/C2L	14,167	QJ 220 N2MA	53,043
NUP 2216 ECP	22,680	QJ 206 MA	7,079	QJ 224 N2MA	80,681

Note: ■ Domestically available, subject to availability.

SKF India Limited – Industrial Market

Recommended Selling Price list for imported SKF industrial products

(Not to be photocopied and/or given to others without permission of the issuing authority)

• Approved by: GH • Issued by: SP

• RSP 2022 Edition No 1, Effective from 1st December 2022

Designation	RSP (₹)	Designation	RSP (₹)	Designation	RSP (₹)
QJ 226 N2MA	93,794	RLS 5	3,914		
QJ 303 N2MA/P62H	20,987	RLS 5-2RS1	2,340		
QJ 304 MA	6,419				
QJ 305 MA/C2L	9,875	RLS 5-2Z	2,271		
		RLS 7	3,925		
QJ 306 MA	8,086	RLS 7-2RS1	6,964		
QJ 307 MA	10,040	RLS 8	4,010		
QJ 307 N2MA/C2L	15,391				
QJ 308 MA	11,323	RLS 8-2RS1	7,188		
		RLS 8-2Z	6,698		
QJ 308 MA/C3	11,323	RLS 9-2Z	7,361		
QJ 308 N2MA/C2L	18,001	RMS 10	5,630		
QJ 309 MA	14,213				
QJ 309 MA/C2L	14,213	RMS 13	8,784		
		RMS 7	4,262		
QJ 309 MA/C3	14,213	RMS 8	3,574		
QJ 309 N2MA/C2L	20,179	RMS 9	5,160		
QJ 309/C2	4,761				
QJ 310 MA	16,498	RNU 1007 ECP	6,638		
		RNU 1009 ECP	4,309		
QJ 310 MA/C2L	16,498	RNU 203 ECP	3,115		
QJ 310 PHAS/C3	18,011	RNU 204 ECP	3,216		
QJ 311 MA	21,483				
QJ 311 N2MA/C2L	20,872	RNU 205 ECP	3,312		
		RNU 206 ECP	3,981		
QJ 311 N2MA/C3	20,872	RNU 2205 ECP	2,585		
QJ 312 MA	26,199	RNU 305	5,778		
QJ 312 MA/C3	26,199				
QJ 312 N2MA/C2L	29,213	RNU 306	6,017		
		RNU 307 ECP	5,341		
QJ 313 MA	29,936	RNU 308 ECP	6,369		
QJ 313 MA/C2L	29,936	SA 20 C	5,878		
QJ 314 MA	36,391				
QJ 314 N2MA/C2L	39,417	SA 20 ES	5,484		
		SA 30 ES-2RS	12,684		
QJ 314 N2MA/C3	39,417	SAL 20 C	6,199		
QJ 315 N2MA	35,444	SIL 40 ES-2RS	24,078		
QJ 336 N2MA	402,938				
R 30206/27 TN9/QU2VE090	676	SIR 60 ES	37,423		
		T2ED 045	10,112		
R 32007 X/Q	588	T2EE 060	10,112		
RBT1-0429	1,743	T4CB 100	8,180		
RBT1-0433	3,766				
RLS 10	4,987	T4EE 160/VB406	81,409		
		T7FC 075/CL7C	25,496		
RLS 10-2RS1	6,475	W 6205-2Z	4,628		
RLS 10-2Z	7,974				
RLS 11	5,025				
RLS 12	5,262				
RLS 4	3,914				
RLS 4-2Z	3,923				

Note: ■ Domestically available, subject to availability.



Bearing housings and accessories



SKF India Limited – Industrial Market

Recommended Selling Price list for imported SKF industrial products
(Not to be photocopied and/or given to others without permission of the issuing authority)

- Approved by: GH • Issued by: SP
- RSP 2022 Edition No 1, Effective from 1st December 2022

Designation	RSP (₹)	Product image
-------------	----------	---------------

SKF grease lubricated housings, SNL series

SNL 5 series housings for taper bore bearing

SNL 505	11,847
SNL 506-605	11,772
SNL 507-606	11,939
SNL 508-607	5,294
SNL 509	6,637
SNL 510-608	6,892
SNL 511-609	7,224
SNL 512-610	7,679
SNL 513-611	8,995
SNL 515-612	9,479
SNL 516-613	12,877
SNL 517	13,786
SNL 518-615	14,896
SNL 519-616	22,649
SNL 520-617	23,382
SNL 522-619	26,045
SNL 524-620	34,591
SNL 526	53,422
SNL 528	59,420
SNL 530	74,011
SNL 532	77,720



SNL 2 series housings for straight bore bearing

SNL 205	10,451
SNL 206-305	11,872
SNL 207	10,473
SNL 209	10,686
SNL 210	11,655
SNL 211	13,960
SNL 212	14,419
SNL 213	15,858
SNL 215	16,089
SNL 216	19,674
SNL 217	22,623
SNL 218	23,460



Designation	RSP (₹)	Product image
-------------	----------	---------------

SNL 30 series housings for taper bore bearing

SNL 3036	128,391
SNL 3038	150,527
SNL 3040	222,033
SNL 3044	255,998
SNL 3048	255,022
SNL 3052	345,563
SNL 3056	375,249
SNL 3060	374,194



SNL 3 series housings for taper bore bearing

SNL 3134	109,300
SNL 3136	130,587
SNL 3138	188,207
SNL 3140	199,515
SNL 3144	208,070
SNL 3148	277,803
SNL 3152	302,531
SNL 3156	331,275
SNL 3160	733,751
SNL 3164	1,057,783



SKF India Limited – Industrial Market

Recommended Selling Price list for imported SKF industrial products

(Not to be photocopied and/or given to others without permission of the issuing authority)

- Approved by: GH • Issued by: SP
- RSP 2022 Edition No 1, Effective from 1st December 2022

Designation	RSP (₹)	Product image
-------------	----------	---------------

Seals for SKF grease lubricated housings

Four Lip Seals for SNL 5 & SNH 5 series housings

TSN 507 L	506
TSN 508 L	516
TSN 509 L	531
TSN 510 L	546
TSN 511 L	558
TSN 512 L	615
TSN 513 L	626
TSN 515 L	721
TSN 516 L	752
TSN 517 L	767
TSN 518 L	942
TSN 519 L	1,269
TSN 520 L	1,329
TSN 522 L	1,451
TSN 524 L	2,011
TSN 526 L	2,627
TSN 528 L	2,679
TSN 530 L	3,041
TSN 532 L	3,270



Four Lip Seals for SNL 2 & SNH 2 series housings

TSN 218 L	1,618
TSN 220 L	1,807
TSN 222 L	1,892
TSN 224 L	1,947
TSN 226 L	2,108
TSN 228 L	2,161
TSN 230 L	2,341



Labyrinth Seals for SNL 5 & SNH 5 series housings

TSN 505 S	19,165
TSN 506 S	14,931
TSN 507 S	6,199
TSN 508 S	6,566
TSN 509 S	6,413
TSN 510 S	6,491
TSN 511 S	4,285
TSN 512 S	4,803

Designation	RSP (₹)	Product image
-------------	----------	---------------

TSN 513 S	6,254
TSN 515 S	6,583
TSN 516 S	6,865
TSN 517 S	7,116
TSN 518 S	7,178
TSN 519 S	8,654
TSN 520 S	7,639
TSN 522 S	7,684
TSN 524 S	9,112
TSN 526 S	10,342
TSN 528 S	10,832
TSN 530 S	11,326
TSN 532 S	11,819



Labyrinth seal for SNL 31 and SD 31 series housings

TS 34	12,747
TS 36	12,565
TS 38	13,273
TS 40	13,313
TS 44	14,798
TS 48	16,249
TS 52	18,934
TS 56	22,036
TS 60	22,899



Labyrinth Seals for SNL 2 & SNH 2 series housings

TSN 207 S	10,150
TSN 209 S	22,009
TSN 210 S	9,377
TSN 211 S	17,301
TSN 212 S	12,639
TSN 213 S	11,573
TSN 215 S	11,403
TSN 216 S	15,583
TSN 217 S	17,121
TSN 218 S	12,941
TSN 220 S	13,066
TSN 222 S	13,585
TSN 224 S	16,404
TSN 226 S	19,698
TSN 228 S	19,703
TSN 230 S	21,515
TSN 232 S	19,868



SKF India Limited – Industrial Market

Recommended Selling Price list for imported SKF industrial products

(Not to be photocopied and/or given to others without permission of the issuing authority)

- Approved by: GH • Issued by: SP
- RSP 2022 Edition No 1, Effective from 1st December 2022

Designation	RSP (₹)	Product image
-------------	----------	---------------

End Cover for SKF Grease Lubricated housings

End Cover for SNL 5 & SNH 5 series housings

ASNH 505	349
ASNH 506-605	252
ASNH 507-606	266
ASNH 508-607	279
ASNH 509	297
ASNH 510-608	301
ASNH 511-609	326
ASNH 512-610	334
ASNH 513-611	346
ASNH 515-612	352
ASNH 516-613	356
ASNH 517	394
ASNH 518-615	458
ASNH 519-616	569
ASNH 520-617	581
ASNH 522-619	601
ASNH 524-620	620
ASNH 526	718
ASNH 528	792
ASNH 530	925
ASNH 532	1,040



Designation	RSP (₹)	Product image
-------------	----------	---------------

End Cover for SNL 31 & SD 31 series housings

ETS 34	12,685
ETS 36	12,692
ETS 38	13,868
ETS 40	15,294
ETS 44	15,770
ETS 48	22,321
ETS 52	23,353
ETS 56	36,152
ETS 60	39,981
ETS 64	39,076
ETS 68	39,507
ETS 72	44,384
ETS 80	62,261



SKF India Limited – Industrial Market

Recommended Selling Price list for imported SKF industrial products

(Not to be photocopied and/or given to others without permission of the issuing authority)

- Approved by: GH • Issued by: SP
- RSP 2022 Edition No 1, Effective from 1st December 2022

Designation	RSP (₹)	Product image
-------------	----------	---------------

SKF Oil Lubricated Housings, SONL Series

SONL Oil lubricated housings

SONL 217-517	192,681
SONL 218-518	196,938
SONL 220-520	206,619
SONL 222-522	211,417
SONL 224-524	224,336
SONL 226-526	243,713
SONL 228-528	258,124
SONL 230-530	270,358
SONL 232-532	297,332



Seals for SKF Oil lubricated housings

Labyrinth Seals for SONL housings

TSO 217	111,917
TSO 218	120,816
TSO 220	121,698
TSO 222	118,844
TSO 224	109,863
TSO 226	158,378
TSO 228	170,821
TSO 230	197,457
TSO 232	210,627
TSO 517	87,134
TSO 518	101,407
TSO 520	110,222
TSO 522	120,546
TSO 524	113,330
TSO 526	151,537
TSO 528	130,758
TSO 530	205,462
TSO 532	214,294

Designation	RSP (₹)	Product image
-------------	----------	---------------

End Cover for SKF Oil Lubricated housings

End Cover for SONL housings

ECO 217-517	42,366
ECO 218-518	36,368
ECO 220-520	37,106
ECO 222-522	40,038
ECO 224-524	40,113
ECO 226-526	57,460
ECO 228-528	59,190
ECO 230-530	59,477
ECO 232-532	63,417



Y– bearings and Y-bearing units

Except for the cage and seals, SKF Y-bearings (ball bearings) for high temperatures correspond in design to standard Y-bearings with grub screws in the YAR 2-2F series. The bearings have a shield and a flinger on both sides to prevent the ingress of solid contaminants into the bearing. The radial internal clearance is a multiple of C5 to prevent the bearings from seizing, even when they cool rapidly.

The entire surface of the bearing and the shields and flingers are manganese phosphated to enhance adhesion of the lubricant to the metal, thus improving the running-in properties of the bearing.



SKF India Limited – Industrial Market

Recommended Selling Price list for imported SKF industrial products

(Not to be photocopied and/or given to others without permission of the issuing authority)

- Approved by: GH • Issued by: SP
- RSP 2022 Edition No 1, Effective from 1st December 2022

Designation	RSP (₹)	Product image
-------------	----------	---------------

Ball Bearing Units - ISO Series

ISO Series- Pillow Block Unit

SY 1. TF	2,350
SY 1.1/2 TF	4,108
SY 1.1/4 TF	3,402
SY 1.1/8 TF	2,944
SY 1.15/16 TF	6,197
SY 1.3/4 TF	4,873
SY 1.3/8 TF	3,631
SY 1.5/16 TF	3,579
SY 1.5/8 TF	4,916
SY 1.7/16 TF	3,786
SY 12 TF	3,004
SY 15 TF	2,909
SY 17 TF	2,684
SY 2. TF	6,748
SY 2.1/2 TF	12,375
SY 2.1/4 TF	9,534
SY 2.3/16 TF	6,440
SY 2.7/16 TF	10,361
SY 20 TF	2,183
SY 25 TF	2,413
SY 3/4 TF	2,321
SY 30 TF	2,836
SY 35 TF	3,507
SY 40 TF	4,257
SY 45 TF	5,252
SY 50 TF	6,426
SY 55 TF	7,846
SY 60 TF	10,421
SY 65 TF	12,351



ISO Series- Take Up Unit

TU 1. TF	2,959
TU 1.1/2 TF	4,891
TU 1.1/4 TF	4,183
TU 1.15/16 TF	6,465
TU 1.3/4 TF	5,650
TU 1.3/8 TF	3,883
TU 1.7/16 TF	3,883
TU 2. TF	8,793
TU 20 TF	2,916
TU 25 TF	3,081
TU 30 TF	3,570
TU 35 TF	4,020
TU 40 TF	5,122
TU 45 TF	5,820
TU 50 TF	6,336
TU 55 TF	9,130



Designation	RSP (₹)	Product image
-------------	----------	---------------

ISO Series- Four Bolt Square Flange Unit

FY 1. TF	2,350
FY 1.1/2 TF	4,294
FY 1.1/4 TF	3,574
FY 1.1/8 TF	2,974
FY 1.15/16 TF	5,468
FY 1.3/16 TF	2,844
FY 1.3/4 TF	4,492
FY 1.3/8 TF	3,302
FY 1.5/16 TF	3,582
FY 1.5/8 TF	4,265
FY 1.7/16 TF	3,449
FY 12 TF	3,140
FY 15 TF	2,841
FY 17 TF	2,847
FY 2.1/2 TF	10,843
FY 2.1/4 TF	9,160
FY 2.7/16 TF	8,903
FY 20 TF	2,199
FY 25 TF	2,442
FY 30 TF	3,173
FY 35 TF	3,577
FY 40 TF	4,305
FY 45 TF	4,648
FY 5/8 TF	2,545
FY 50 TF	5,934
FY 55 TF	6,895
FY 60 TF	9,663
FY 65 TF	10,394



ISO Series- Two Bolt Oval Flange Unit

FYTB 1. TF	2,675
FYTB 1.1/2 TF	4,462
FYTB 1.1/4 TF	4,020
FYTB 1.3/4 TF	5,324
FYTB 12 TF	3,198
FYTB 15 TF	3,429
FYTB 17 TF	3,440
FYTB 20 TF	2,422
FYTB 25 TF	2,794
FYTB 3/4 TF	2,406
FYTB 30 TF	3,322
FYTB 35 TF	4,070
FYTB 40 TF	4,703
FYTB 45 TF	5,371
FYTB 50 TF	6,523
FYTB 55 TF	9,604



SKF India Limited – Industrial Market

Recommended Selling Price list for imported SKF industrial products

(Not to be photocopied and/or given to others without permission of the issuing authority)

- Approved by: GH • Issued by: SP
- RSP 2022 Edition No 1, Effective from 1st December 2022

Designation	RSP (₹)	Product image
-------------	-----------	---------------

Ball Bearing Units - JIS Series

JIS Series- Short Base Pillow Block

SYF 20 TF	3,393
SYF 25 TF	3,826
SYF 30 TF	4,920
SYF 35 TF	5,710
SYF 40 TF	6,421
SYF 45 TF	7,492
SYF 50 TF	8,462



JIS Series- Pillow Block Unit

SYJ 20 TF	1,835
SYJ 25 KF	2,899
SYJ 25 TF	1,905
SYJ 30 KF	3,639
SYJ 30 TF	2,336
SYJ 35 KF	4,097
SYJ 35 TF	2,899
SYJ 40 KF	4,903
SYJ 45 KF	5,985
SYJ 45 TF	3,906
SYJ 50 KF	6,523
SYJ 50 TF	4,267
SYJ 55 KF	8,113
SYJ 55 TF	7,582
SYJ 60 KF	11,308
SYJ 60 TF	7,432
SYJ 65 KF	13,081
SYJ 65 TF	11,615
SYJ 70 TF	14,945
SYJ 75 TF	22,742
SYJ 80 TF	29,208
SYJ 90 TF	36,985
SYJ 100 TF	37,466



JIS Series- Four Bolt Square Flange Unit

FYJ 20 TF	1,865
FYJ 25 TF	1,902
FYJ 30 KF	2,689
FYJ 30 TF	2,336
FYJ 35 KF	3,068
FYJ 35 TF	2,762
FYJ 40 TF	3,195
FYJ 45 TF	3,841
FYJ 50 TF	4,567
FYJ 55 KF	8,562
FYJ 55 TF	6,329
FYJ 60 KF	11,546
FYJ 60 TF	7,590
FYJ 65 KF	13,268
FYJ 65 TF	12,416
FYJ 70 TF	24,419
FYJ 75 TF	28,016



Designation	RSP (₹)	Product image
-------------	-----------	---------------

FYJ 80 TF	33,510
FYJ 90 TF	40,561
FYJ 100 TF	30,579

JIS Series- Two Bolt Oval Flange Unit

FYTJ 20 TF	2,547
FYTJ 25 TF	1,924
FYTJ 30 TF	2,365
FYTJ 35 TF	2,729
FYTJ 40 TF	3,211
FYTJ 45 TF	3,632
FYTJ 50 TF	4,314

JIS Series- Four Bolt Circular Flange Unit

FYC 20 TF	2,361
FYC 25 TF	2,462
FYC 30 TF	3,188
FYC 35 TF	3,449
FYC 40 TF	4,153
FYC 45 TF	5,187
FYC 50 TF	6,597
FYC 55 TF	7,727
FYC 60 TF	9,813
FYC 65 TF	12,173



JIS Series- Take Up Unit

TUJ 20 TF	3,141
TUJ 25 TF	2,822
TUJ 30 TF	3,310
TUJ 35 TF	3,763
TUJ 40 TF	5,112
TUJ 45 TF	5,620
TUJ 50 TF	5,885
TUJ 55 TF	9,748
TUJ 60 TF	12,841



Insert Bearing

Two Grub Screw locking Insert Bearing

YAR 203/12-2F	1,779
YAR 203/15-2F	1,665
YAR 203-010-2F	1,637
YAR 203-2F	1,675
YAR 204-012-2F	1,070
YAR 204-2F	1,117
YAR 205-014-2F	1,705
YAR 205-015-2F	1,712
YAR 205-100-2F	1,169
YAR 205-2F	1,211
YAR 206-102-2F	1,369
YAR 206-103-2F	2,226
YAR 206-104-2F	2,161
YAR 206-2F	1,398
YAR 207-104-2F	1,610
YAR 207-105-2F	2,523





SKF India Limited – Industrial Market

Recommended Selling Price list for imported SKF industrial products

(Not to be photocopied and/or given to others without permission of the issuing authority)

- Approved by: GH • Issued by: SP
- RSP 2022 Edition No 1, Effective from 1st December 2022

Designation	RSP (₹)	Product image	Designation	RSP (₹)	Product image	
YAR 207-106-2F	2,649		YET 204-012	2,221		
YAR 207-107-2F	2,762		YET 205	2,370		
YAR 207-2F	1,682		YET 205-014	2,335		
YAR 208-108-2F	2,946		YET 205-100	2,371		
YAR 208-2F	2,108		YET 206	2,437		
YAR 209-110-2F	3,479		YET 206-102	2,406		
YAR 209-111-2F	3,475		YET 206-103	2,427		
YAR 209-112-2F	2,442		YET 206-104	2,315		
YAR 209-2F	2,457		YET 207	3,016		
YAR 210-115-2F	3,998		YET 207-104	3,009		
YAR 210-2F	2,934		YET 207-106	2,916		
YAR 211-200-2F	5,982		YET 207-107	2,921		
YAR 211-203-2F	5,167		YET 208	3,639		
YAR 211-2F	3,729		YET 208-108	3,619		
YAR 212-204-2F	6,212		YET 209	4,446		
YAR 212-207-2F	7,183		YET 209-112	4,274		
YAR 212-2F	4,542		YET 210	5,052		
YAR 213-208-2F	5,650		YET 210-115	4,524		
YAR 213-2F	5,636		YET 211	5,810		
YAR 214-2F	9,562		YET 211-200	4,684		
YAR 215-2F	16,488		YET 212	10,785		
YAT 204	1,732		Adapter Sleeve locking Insert Bearing			
YAT 204-012	1,733		YSA 205-2FK	2,032		
YAT 205	1,835		YSA 206-2FK	2,462		
YAT 205-100	1,775		YSA 207-2FK	2,752		
YAT 206	2,644		YSA 208-2FK	3,763		
YAT 206-103	2,183		YSA 209-2FK	4,347		
YAT 207	3,059		YSA 210-2FK	4,860		
YAT 208	3,611		YSA 211-2FK	6,242		
YAT 210	4,561		YSA 212-2FK	8,130		
			YSA 213-2FK	8,968		
			End Cover			
Excentric Locking collar Insert Bearing			ECY 204	227		
YEL 204-012-2F	2,350		ECY 205	264		
YEL 204-2F	2,442		ECY 206	279		
YEL 205-100-2F	1,733		ECY 207	311		
YEL 205-2F	1,802		ECY 208	337		
YEL 206-104-2F	2,380		ECY 209	382		
YEL 206-2F	2,475		ECY 210	399		
YEL 207-104-2F	2,410					
YEL 207-106-2F	3,307					
YEL 207-107-2F	3,455					
YEL 207-2F	2,427					
YEL 208-108-2F	3,377					
YEL 208-2F	3,520					
YEL 209-2F	3,925					
YEL 210-115-2F	5,182					
YEL 210-2F	4,967					
YEL 211-200-2F	6,854					
YEL 211-2F	7,108					
YEL 212-2F	11,565					
YET 203	2,012					
YET 203/15	1,989					
YET 204	2,143					

SKF India Limited – Industrial Market

Recommended Selling Price list for imported SKF industrial products
(Not to be photocopied and/or given to others without permission of the issuing authority)

- Approved by: GH • Issued by: SP
- RSP 2022 Edition No 1, Effective from 1st December 2022

Designation	RSP (₹)	Product image
-------------	-----------	---------------

Ball Bearing Units - Blue Line

Blue Line Range - Two Bolt Oval Flange Unit

F2BC 20M-TPSS	7,108
F2BC 25M-TPSS	7,789
F2BC 30M-TPSS	9,280
F2BC 40M-TPSS	14,940
F2BSS 20M-YTPSS	11,334



Blue Line Range - Three Bolt Bracket Flange unit

F3BBC 20M-TPSS	7,832
F3BBC 35M-TPSS	12,089
F3BBC 40M-TPSS	15,210



Blue Line Range - Four Bolt Square Flange Unit

F4BC 25M-TPSS	8,287
F4BC 30M-TPSS	9,504
F4BC 30M-TPZM	6,294
F4BC 35M-TPSS	11,862
F4BC 40M-TPSS	14,805
F4BC 50M-TPZM	10,594
F4BSS 20M-YTPSS	13,221



Blue Line Range - Take Up Unit

WSTUC 20M-TPSS	8,420
WSTUC 25M-TPSS	8,784
WSTUC 30M-TPSS	10,549
WSTUC 30M-TPZM	5,434
WSTUC 35M-TPSS	11,591
WSTUC 40M-TPSS	15,982



Designation	RSP (₹)	Product image
-------------	-----------	---------------

Blue Line Range - Pillow Block

P2BC 20M-TPSS	7,922
P2BC 40M-CPSS-DFH	16,029
P2BC 40M-TPSS	14,940
P2BC 40M-TPZM	10,324
P2BC 50M-TPSS	17,208
P2BC 50M-TPZM	10,324





Seals for general industrial applications



Fluid power sealing systems

Sealing solutions

Being the world's only bearing company with seal manufacturing capabilities, SKF supplies a wide range of sealing solutions for rotating, reciprocating and static applications to industries worldwide. Innovative SKF sealing solutions help customers to increase productivity and process reliability as well as to reduce Total Cost of Ownership (TCO).

Based on extensive knowledge and experience in material technology, design and manufacturing processes, SKF offers standard seals and custom engineered sealing solutions in a broad range of elastomers, thermoplastics and thermoplastic elastomers. Our dedicated local teams of experts are there to solve your challenging application demands.

For more information about SKF sealing solutions, please contact your local SKF representative, or visit www.skf.com/seals.



V-ring seals



Large diameter seals

Sealing solutions

Machined seals

SKF is the global market and technology leader in high quality custom engineered sealing solutions offering a comprehensive range of machined seals for many industries.

The innovative production system - SKF SEALJET - reduces manufacturing and dispatch time to a minimum. Virtually any kind of seal for any conceivable application, in any dimension and design, can be produced.

SKF offers machined sealing solutions for fluid power, fluid handling and power transmission applications including special large diameter seals with a virtually unlimited diameter range.

Oil seals

The demand for increased speeds, higher operating temperatures and synthetic lubricants with aggressive additives increase the stress on oil and grease seals. SKF seals deliver unparalleled performance over a wide range of operating conditions for most demanding applications.

Speedi-Sleeve

Over time, contaminants and conditions can cause particles to become trapped inside a lip seal. Particles then form wear grooves on the shaft, eventually leading to seal failure and severe shaft damage. Repairs are expensive, time-consuming and too often, ineffective. With an SKF Speedi-Sleeve, they are unnecessary.

SEALING
SOLUTIONS
CUSTOMIZED
FOR YOUR
SYSTEM
PERFORMANCE



Speed-Sleeves

SKF offers expert advice and provides support throughout the life cycle of your sealing system.



Machined seals



Oil seals

SKF India Limited – Industrial Market

Recommended Selling Price list for imported SKF industrial products

(Not to be photocopied and/or given to others without permission of the issuing authority)

- Approved by: GH • Issued by: SP
- RSP 2022 Edition No 1, Effective from 1st December 2022

Designation	Shaft inches	Bore inches	Width inches	Shaft mm	Bore mm	Width mm	Lip material	Design	Type	RSP (₹)
6X16X5 HMS5 RG	0.236	0.630	0.197	6	16	5	R(NITRILE)	HMS5	Rubber OD seal	110
6X16X5 HMS5 V	0.236	0.630	0.197	6	16	5	V(VITON)	HMS5	Rubber OD seal	409
6X16X5 HMSA10 RG	0.236	0.630	0.197	6	16	5	R(NITRILE)	HMSA10	Rubber OD seal	124
6X16X5 HMSA10 V	0.236	0.630	0.197	6	16	5	V(VITON)	HMSA10	Rubber OD seal	433
6X16X7 HMS5 RG	0.236	0.630	0.276	6	16	7	R(NITRILE)	HMS5	Rubber OD seal	110
6X16X7 HMS5 V	0.236	0.630	0.276	6	16	7	V(VITON)	HMS5	Rubber OD seal	409
6X16X7 HMSA10 RG	0.236	0.630	0.276	6	16	7	R(NITRILE)	HMSA10	Rubber OD seal	124
6X16X7 HMSA10 V	0.236	0.630	0.276	6	16	7	V(VITON)	HMSA10	Rubber OD seal	433
6X22X7 HMS5 V	0.236	0.866	0.276	6	22	7	V(VITON)	HMS5	Rubber OD seal	418
6X22X7 HMSA10 V	0.236	0.866	0.276	6	22	7	V(VITON)	HMSA10	Rubber OD seal	439
6X22X7 HMSA10 RG	0.236	0.866	0.276	6	22	7	R(NITRILE)	HMSA10	Rubber OD seal	120
6X22X7 HMS5 RG	0.236	0.866	0.276	6	22	7	R(NITRILE)	HMS5	Rubber OD seal	110
2514	0.250	0.749	0.250	6.35	19.02	6.35	R (NITRILE)	CRW1	Wave Seal, metal OD	1152
7X22X7 HMS5 V	0.276	0.866	0.276	7	22	7	V(VITON)	HMS5	Rubber OD seal	418
7X22X7 HMSA10 V	0.276	0.866	0.276	7	22	7	V(VITON)	HMSA10	Rubber OD seal	439
7X22X7 HMSA10 RG	0.276	0.866	0.276	7	22	7	R(NITRILE)	HMSA10	Rubber OD seal	120
7X22X7 HMS5 RG	0.276	0.866	0.276	7	22	7	R(NITRILE)	HMS5	Rubber OD seal	110
8X18X5 HMS5 RG	0.315	0.709	0.197	8	18	5	R(NITRILE)	HMS5	Rubber OD seal	110
8X18X5 HMS5 V	0.315	0.709	0.197	8	18	5	V(VITON)	HMS5	Rubber OD seal	409
8X18X5 HMSA10 RG	0.315	0.709	0.197	8	18	5	R(NITRILE)	HMSA10	Rubber OD seal	124
8X18X5 HMSA10 V	0.315	0.709	0.197	8	18	5	V(VITON)	HMSA10	Rubber OD seal	433
8X18X7 HMS5 RG	0.315	0.709	0.276	8	18	7	R(NITRILE)	HMS5	Rubber OD seal	110
8X18X7 HMS5 V	0.315	0.709	0.276	8	18	7	V(VITON)	HMS5	Rubber OD seal	409
8X18X7 HMSA10 RG	0.315	0.709	0.276	8	18	7	R(NITRILE)	HMSA10	Rubber OD seal	124
8X18X7 HMSA10 V	0.315	0.709	0.276	8	18	7	V(VITON)	HMSA10	Rubber OD seal	433
8X22X7 HMS5 V	0.315	0.866	0.276	8	22	7	V(VITON)	HMS5	Rubber OD seal	418
8X22X7 HMSA10 V	0.315	0.866	0.276	8	22	7	V(VITON)	HMSA10	Rubber OD seal	439
8X24X7 HMS5 V	0.315	0.945	0.276	8	24	7	V(VITON)	HMS5	Rubber OD seal	418
8X24X7 HMSA10 V	0.315	0.945	0.276	8	24	7	V(VITON)	HMSA10	Rubber OD seal	439
8X22X7 HMSA10 RG	0.315	0.866	0.276	8	22	7	R(NITRILE)	HMSA10	Rubber OD seal	120
8X24X7 HMSA10 RG	0.315	0.945	0.276	8	24	7	R(NITRILE)	HMSA10	Rubber OD seal	120
8X22X7 HMS5 RG	0.315	0.866	0.276	8	22	7	R(NITRILE)	HMS5	Rubber OD seal	110
8X24X7 HMS5 RG	0.315	0.945	0.276	8	24	7	R(NITRILE)	HMS5	Rubber OD seal	110
9X22X7 HMS5 V	0.354	0.866	0.276	9	22	7	V(VITON)	HMS5	Rubber OD seal	418
9X22X7 HMSA10 V	0.354	0.866	0.276	9	22	7	V(VITON)	HMSA10	Rubber OD seal	439
9X22X7 HMSA10 RG	0.354	0.866	0.276	9	22	7	R(NITRILE)	HMSA10	Rubber OD seal	120
9X22X7 HMS5 RG	0.354	0.866	0.276	9	22	7	R(NITRILE)	HMS5	Rubber OD seal	110
10 VA R	0.375	0.725	0.180	10	19	4.5	R (NITRILE)	VR 1	V-RING	137
3680	0.375	0.750	0.250	9.53	19.05	6.35	R (NITRILE)	CRWA1	Wave Seal, metal OD	448
3687	0.375	0.749	0.250	9.53	19.02	6.35	R (NITRILE)	CRW1	Wave Seal, metal OD	382
3688	0.375	0.749	0.250	9.53	19.02	6.35	V (VITON)	CRW1	Wave Seal, metal OD	726
3725	0.375	0.875	0.250	9.53	22.23	6.35	R (NITRILE)	CRW1	Wave Seal, metal OD	327
3752	0.375	0.999	0.250	9.53	25.37	6.35	V (VITON)	CRW1	Wave Seal, metal OD	1388
10X20X6 HMS5 V	0.394	0.787	0.236	10	20	6	V(VITON)	HMS5	Rubber OD seal	374
10X20X7 HMS5 V	0.394	0.787	0.276	10	20	7	V(VITON)	HMS5	Rubber OD seal	374
10X22X7 HMS5 V	0.394	0.866	0.276	10	22	7	V(VITON)	HMS5	Rubber OD seal	418
10X22X7 HMSA10 V	0.394	0.866	0.276	10	22	7	V(VITON)	HMSA10	Rubber OD seal	439
10X24X7 HMS5 V	0.394	0.945	0.276	10	24	7	V(VITON)	HMS5	Rubber OD seal	418
10X24X7 HMSA10 V	0.394	0.945	0.276	10	24	7	V(VITON)	HMSA10	Rubber OD seal	439
10X25X7 HMS5 V	0.394	0.984	0.276	10	25	7	V(VITON)	HMS5	Rubber OD seal	418
10X25X7 HMSA10 V	0.394	0.984	0.276	10	25	7	V(VITON)	HMSA10	Rubber OD seal	439
10X26X7 HMS5 RG	0.394	1.024	0.276	10	26	7	R(NITRILE)	HMS5	Rubber OD seal	105

SKF India Limited – Industrial Market

Recommended Selling Price list for imported SKF industrial products

(Not to be photocopied and/or given to others without permission of the issuing authority)

- Approved by: GH • Issued by: SP
- RSP 2022 Edition No 1, Effective from 1st December 2022

Designation	Shaft inches	Bore inches	Width inches	Shaft mm	Bore mm	Width mm	Lip material	Design	Type	RSP (₹)
10X26X7 HMS5 V	0.394	1.024	0.276	10	26	7	V(VITON)	HMS5	Rubber OD seal	421
10X20X6 HMSA10 V	0.394	0.787	0.236	10	20	6	V(VITON)	HMSA10	Rubber OD seal	426
10X26X7 HMSA10 V	0.394	1.024	0.276	10	26	7	V(VITON)	HMSA10	Rubber OD seal	444
10X20X7 HMSA10 V	0.394	0.787	0.276	10	20	7	V(VITON)	HMSA10	Rubber OD seal	426
10X20X6 HMSA10 RG	0.394	0.787	0.236	10	20	6	R(NITRILE)	HMSA10	Rubber OD seal	120
10X20X7 HMSA10 RG	0.394	0.787	0.276	10	20	7	R(NITRILE)	HMSA10	Rubber OD seal	120
10X22X7 HMSA10 RG	0.394	0.866	0.276	10	22	7	R(NITRILE)	HMSA10	Rubber OD seal	120
10X24X7 HMSA10 RG	0.394	0.945	0.276	10	24	7	R(NITRILE)	HMSA10	Rubber OD seal	120
10X25X7 HMSA10 RG	0.394	0.984	0.276	10	25	7	R(NITRILE)	HMSA10	Rubber OD seal	120
10X20X6 HMS5 RG	0.394	0.787	0.236	10	20	6	R(NITRILE)	HMS5	Rubber OD seal	110
10X20X7 HMS5 RG	0.394	0.787	0.276	10	20	7	R(NITRILE)	HMS5	Rubber OD seal	110
10X22X7 HMS5 RG	0.394	0.866	0.276	10	22	7	R(NITRILE)	HMS5	Rubber OD seal	110
10X24X7 HMS5 RG	0.394	0.945	0.276	10	24	7	R(NITRILE)	HMS5	Rubber OD seal	110
10X25X7 HMS5 RG	0.394	0.984	0.276	10	25	7	R(NITRILE)	HMS5	Rubber OD seal	110
10X26X7 HMSA10 RG	0.394	1.024	0.276	10	26	7	R(NITRILE)	HMSA10	Rubber OD seal	120
4251	0.438	0.875	0.250	11.13	22.23	6.35	R (NITRILE)	CRW1	Wave Seal, metal OD	394
4355	0.438	0.999	0.375	11.13	25.37	9.53	R (NITRILE)	CRW1	Wave Seal, metal OD	498
4356	0.438	0.999	0.250	11.13	25.37	6.35	V (VITON)	CRW1	Wave Seal, metal OD	1234
12X22X7 CRW1 R	0.472	0.866	0.276	12	22	7	R (NITRILE)	CRW1	Wave Seal, metal OD	543
12X22X7 CRW1 V	0.472	0.866	0.276	12	22	7	V (VITON)	CRW1	Wave Seal, metal OD	725
12X25X7 CRW1 R	0.472	0.984	0.276	12	25	7	R (NITRILE)	CRW1	Wave Seal, metal OD	691
12X26X7 CRW1 R	0.472	1.024	0.276	12	26	7	R (NITRILE)	CRW1	Wave Seal, metal OD	3332
12X32X7 CRW1 R	0.472	1.260	0.276	12	32	7	R (NITRILE)	CRW1	Wave Seal, metal OD	1610
12X32X7 CRW1 V	0.472	1.260	0.276	12	32	7	V (VITON)	CRW1	Wave Seal, metal OD	2629
12X35X7 CRW1 R	0.472	1.378	0.276	12	35	7	R (NITRILE)	CRW1	Wave Seal, metal OD	1206
99049	0.472	0.000	0.236	12	0	6		SSLLEEVE	SSLLEEVE	2181
12X22X5 HMS5 V	0.472	0.866	0.197	12	22	5	V(VITON)	HMS5	Rubber OD seal	418
12X22X5 HMSA10 V	0.472	0.866	0.197	12	22	5	V(VITON)	HMSA10	Rubber OD seal	439
12X22X6 HMS5 V	0.472	0.866	0.236	12	22	6	V(VITON)	HMS5	Rubber OD seal	418
12X22X6 HMSA10 V	0.472	0.866	0.236	12	22	6	V(VITON)	HMSA10	Rubber OD seal	439
12X22X7 HMS5 V	0.472	0.866	0.276	12	22	7	V(VITON)	HMS5	Rubber OD seal	418
12X22X7 HMSA10 V	0.472	0.866	0.276	12	22	7	V(VITON)	HMSA10	Rubber OD seal	439
12X24X7 HMS5 V	0.472	0.945	0.276	12	24	7	V(VITON)	HMS5	Rubber OD seal	418
12X24X7 HMSA10 V	0.472	0.945	0.276	12	24	7	V(VITON)	HMSA10	Rubber OD seal	439
12X25X7 HMS5 V	0.472	0.984	0.276	12	25	7	V(VITON)	HMS5	Rubber OD seal	418
12X25X7 HMSA10 V	0.472	0.984	0.276	12	25	7	V(VITON)	HMSA10	Rubber OD seal	439
12X28X7 HMS5 RG	0.472	1.102	0.276	12	28	7	R(NITRILE)	HMS5	Rubber OD seal	105
12X28X7 HMS5 V	0.472	1.102	0.276	12	28	7	V(VITON)	HMS5	Rubber OD seal	421
12X28X7 HMSA10 V	0.472	1.102	0.276	12	28	7	V(VITON)	HMSA10	Rubber OD seal	444
12X30X7 HMS5 RG	0.472	1.181	0.276	12	30	7	R(NITRILE)	HMS5	Rubber OD seal	105
12X30X7 HMS5 V	0.472	1.181	0.276	12	30	7	V(VITON)	HMS5	Rubber OD seal	421
12X22X5 HMSA10 RG	0.472	0.866	0.197	12	22	5	R(NITRILE)	HMSA10	Rubber OD seal	120
12X30X7 HMSA10 V	0.472	1.181	0.276	12	30	7	V(VITON)	HMSA10	Rubber OD seal	444
12X32X7 HMS5 RG	0.472	1.260	0.276	12	32	7	R(NITRILE)	HMS5	Rubber OD seal	132
12X32X7 HMS5 V	0.472	1.260	0.276	12	32	7	V(VITON)	HMS5	Rubber OD seal	534
12X32X7 HMSA10 RG	0.472	1.260	0.276	12	32	7	R(NITRILE)	HMSA10	Rubber OD seal	149
12X32X7 HMSA10 V	0.472	1.260	0.276	12	32	7	V(VITON)	HMSA10	Rubber OD seal	561
12X22X6 HMSA10 RG	0.472	0.866	0.236	12	22	6	R(NITRILE)	HMSA10	Rubber OD seal	120
12X22X7 HMSA10 RG	0.472	0.866	0.276	12	22	7	R(NITRILE)	HMSA10	Rubber OD seal	120
12X24X7 HMSA10 RG	0.472	0.945	0.276	12	24	7	R(NITRILE)	HMSA10	Rubber OD seal	120
12X25X7 HMSA10 RG	0.472	0.984	0.276	12	25	7	R(NITRILE)	HMSA10	Rubber OD seal	120
12X22X5 HMS5 RG	0.472	0.866	0.197	12	22	5	R(NITRILE)	HMS5	Rubber OD seal	110

SKF India Limited – Industrial Market

Recommended Selling Price list for imported SKF industrial products

(Not to be photocopied and/or given to others without permission of the issuing authority)

• Approved by: GH • Issued by: SP

• RSP 2022 Edition No 1, Effective from 1st December 2022

Designation	Shaft inches	Bore inches	Width inches	Shaft mm	Bore mm	Width mm	Lip material	Design	Type	RSP (₹)
12X22X6 HMS5 RG	0.472	0.866	0.236	12	22	6	R(NITRILE)	HMS5	Rubber OD seal	110
12X22X7 HMS5 RG	0.472	0.866	0.276	12	22	7	R(NITRILE)	HMS5	Rubber OD seal	110
12X24X7 HMS5 RG	0.472	0.945	0.276	12	24	7	R(NITRILE)	HMS5	Rubber OD seal	110
12X25X7 HMS5 RG	0.472	0.984	0.276	12	25	7	R(NITRILE)	HMS5	Rubber OD seal	110
12X28X7 HMSA10 RG	0.472	1.102	0.276	12	28	7	R(NITRILE)	HMSA10	Rubber OD seal	120
12X30X7 HMSA10 RG	0.472	1.181	0.276	12	30	7	R(NITRILE)	HMSA10	Rubber OD seal	120
12 VA R	0.500	0.850	0.180	12	21	4.5	R (NITRILE)	VR 1	V-RING	149
4931	0.500	0.875	0.250	12.7	22.23	6.35	R (NITRILE)	CRW1	Wave Seal, metal OD	379
4932	0.500	0.875	0.250	12.7	22.23	6.35	V (VITON)	CRW1	Wave Seal, metal OD	1000
5150	0.500	1.375	0.250	12.7	34.93	6.35	R (NITRILE)	CRW1	Wave Seal, metal OD	396
99050	0.500	0.000	0.250	12.7	0	6.35		SSLEEVE	SSLEEVE	2104
13X26X7 HMS5 RG	0.512	1.024	0.276	13	26	7	R(NITRILE)	HMS5	Rubber OD seal	105
13X26X7 HMS5 V	0.512	1.024	0.276	13	26	7	V(VITON)	HMS5	Rubber OD seal	421
13X26X7 HMSA10 V	0.512	1.024	0.276	13	26	7	V(VITON)	HMSA10	Rubber OD seal	444
13X26X7 HMSA10 RG	0.512	1.024	0.276	13	26	7	R(NITRILE)	HMSA10	Rubber OD seal	120
99055	0.551	0.000	0.250	14	0	6.35		SSLEEVE	SSLEEVE	2194
14X24X7 HMS5 V	0.551	0.945	0.276	14	24	7	V(VITON)	HMS5	Rubber OD seal	418
14X24X7 HMSA10 V	0.551	0.945	0.276	14	24	7	V(VITON)	HMSA10	Rubber OD seal	439
14X25X5 HMS5 V	0.551	0.984	0.197	14	25	5	V(VITON)	HMS5	Rubber OD seal	418
14X24X7 HMSA10 RG	0.551	0.945	0.276	14	24	7	R(NITRILE)	HMSA10	Rubber OD seal	120
14X25X5 HMSA10 V	0.551	0.984	0.197	14	25	5	V(VITON)	HMSA10	Rubber OD seal	439
14X28X7 HMS5 RG	0.551	1.102	0.276	14	28	7	R(NITRILE)	HMS5	Rubber OD seal	105
14X28X7 HMS5 V	0.551	1.102	0.276	14	28	7	V(VITON)	HMS5	Rubber OD seal	421
14X25X5 HMSA10 RG	0.551	0.984	0.197	14	25	5	R(NITRILE)	HMSA10	Rubber OD seal	120
14X28X7 HMSA10 V	0.551	1.102	0.276	14	28	7	V(VITON)	HMSA10	Rubber OD seal	444
14X30X7 HMS5 RG	0.551	1.181	0.276	14	30	7	R(NITRILE)	HMS5	Rubber OD seal	105
14X30X7 HMS5 V	0.551	1.181	0.276	14	30	7	V(VITON)	HMS5	Rubber OD seal	421
14X30X7 HMSA10 V	0.551	1.181	0.276	14	30	7	V(VITON)	HMSA10	Rubber OD seal	444
14X24X7 HMS5 RG	0.551	0.945	0.276	14	24	7	R(NITRILE)	HMS5	Rubber OD seal	110
14X25X5 HMS5 RG	0.551	0.984	0.197	14	25	5	R(NITRILE)	HMS5	Rubber OD seal	110
14X28X7 HMSA10 RG	0.551	1.102	0.276	14	28	7	R(NITRILE)	HMSA10	Rubber OD seal	120
14X30X7 HMSA10 RG	0.551	1.181	0.276	14	30	7	R(NITRILE)	HMSA10	Rubber OD seal	120
5523	0.563	0.875	0.188	14.3	22.23	4.78	D (DURALIP)	CRW1	Wave Seal, metal OD	810
5542	0.563	0.999	0.250	14.3	25.37	6.35	V (VITON)	CRW1	Wave Seal, metal OD	1182
99056	0.563	0.000	0.250	14.3	0	6.35		SSLEEVE	SSLEEVE	2522
14 VA R	0.570	0.920	0.180	14	23	4.5	R (NITRILE)	VR 1	V-RING	149
15X25X5 HMSA10 RG	0.591	0.984	0.197	15	25	5	R(NITRILE)	HMSA10	Rubber OD seal	120
15X25X6 HMSA10 RG	0.591	0.984	0.236	15	25	6	R(NITRILE)	HMSA10	Rubber OD seal	120
15X25X5 HMS5 V	0.591	0.984	0.197	15	25	5	V(VITON)	HMS5	Rubber OD seal	418
15X25X5 HMSA10 V	0.591	0.984	0.197	15	25	5	V(VITON)	HMSA10	Rubber OD seal	439
15X25X6 HMS5 V	0.591	0.984	0.236	15	25	6	V(VITON)	HMS5	Rubber OD seal	418
15X25X6 HMSA10 V	0.591	0.984	0.236	15	25	6	V(VITON)	HMSA10	Rubber OD seal	439
15X26X7 HMS5 RG	0.591	1.024	0.276	15	26	7	R(NITRILE)	HMS5	Rubber OD seal	105
15X26X7 HMS5 V	0.591	1.024	0.276	15	26	7	V(VITON)	HMS5	Rubber OD seal	424
15X26X7 HMSA10 V	0.591	1.024	0.276	15	26	7	V(VITON)	HMSA10	Rubber OD seal	444
15X30X7 HMS5 RG	0.591	1.181	0.276	15	30	7	R(NITRILE)	HMS5	Rubber OD seal	105
15X30X7 HMS5 V	0.591	1.181	0.276	15	30	7	V(VITON)	HMS5	Rubber OD seal	424
15X30X7 HMSA10 V	0.591	1.181	0.276	15	30	7	V(VITON)	HMSA10	Rubber OD seal	444
15X32X7 HMS5 RG	0.591	1.260	0.276	15	32	7	R(NITRILE)	HMS5	Rubber OD seal	132
15X32X7 HMS5 V	0.591	1.260	0.276	15	32	7	V(VITON)	HMS5	Rubber OD seal	534
15X32X7 HMSA10 RG	0.591	1.260	0.276	15	32	7	R(NITRILE)	HMSA10	Rubber OD seal	149
15X32X7 HMSA10 V	0.591	1.260	0.276	15	32	7	V(VITON)	HMSA10	Rubber OD seal	561

SKF India Limited – Industrial Market

Recommended Selling Price list for imported SKF industrial products

(Not to be photocopied and/or given to others without permission of the issuing authority)

- Approved by: GH • Issued by: SP
- RSP 2022 Edition No 1, Effective from 1st December 2022

Designation	Shaft inches	Bore inches	Width inches	Shaft mm	Bore mm	Width mm	Lip material	Design	Type	RSP (₹)
15X35X7 HMS5 RG	0.591	1.378	0.276	15	35	7	R(NITRILE)	HMS5	Rubber OD seal	132
15X35X7 HMS5 V	0.591	1.378	0.276	15	35	7	V(VITON)	HMS5	Rubber OD seal	534
15X35X7 HMSA10 RG	0.591	1.378	0.276	15	35	7	R(NITRILE)	HMSA10	Rubber OD seal	149
15X35X7 HMSA10 V	0.591	1.378	0.276	15	35	7	V(VITON)	HMSA10	Rubber OD seal	561
15X40X10 HMS5 RG	0.591	1.575	0.394	15	40	10	R(NITRILE)	HMS5	Rubber OD seal	144
15X40X10 HMS5 V	0.591	1.575	0.394	15	40	10	V(VITON)	HMS5	Rubber OD seal	579
15X40X10 HMSA10 RG	0.591	1.575	0.394	15	40	10	R(NITRILE)	HMSA10	Rubber OD seal	157
15X40X10 HMSA10 V	0.591	1.575	0.394	15	40	10	V(VITON)	HMSA10	Rubber OD seal	606
15X25X5 HMS5 RG	0.591	0.984	0.197	15	25	5	R(NITRILE)	HMS5	Rubber OD seal	110
15X25X6 HMS5 RG	0.591	0.984	0.236	15	25	6	R(NITRILE)	HMS5	Rubber OD seal	110
15X26X7 HMSA10 RG	0.591	1.024	0.276	15	26	7	R(NITRILE)	HMSA10	Rubber OD seal	120
15X30X7 HMSA10 RG	0.591	1.181	0.276	15	30	7	R(NITRILE)	HMSA10	Rubber OD seal	120
15X32X7 CRW1 V	0.591	1.260	0.276	15	32	7	V(VITON)	CRW1	Wave Seal, metal OD	1343
15X35X7 CRW1 R	0.591	1.378	0.276	15	35	7	R(NITRILE)	CRW1	Wave Seal, metal OD	1326
99059	0.591	0.000	0.197	15	0	5.004		SSLEEVE	SSLEEVE	2077
16 VA R	0.625	0.975	0.180	16	25	4.5	R(NITRILE)	VR 1	V-RING	110
6139	0.625	0.999	0.250	15.88	25.37	6.35	V(VITON)	CRWA1	Wave Seal, metal OD	970
6143	0.625	0.999	0.250	15.88	25.37	6.35	R(NITRILE)	CRW1	Wave Seal, metal OD	379
6247	0.625	1.181	0.250	15.88	30	6.35	R(NITRILE)	CRWA1	Wave Seal, metal OD	591
6391	0.625	1.377	0.250	15.88	34.98	6.35	R(NITRILE)	CRWHA1	Wave Seal, metal OD	944
99062	0.625	0.000	0.313	15.88	0	7.95		SSLEEVE	SSLEEVE	2049
16X28X7 HMSA10 V	0.630	1.102	0.276	16	28	7	V(VITON)	HMSA10	Rubber OD seal	551
16X30X7 HMSA10 V	0.630	1.181	0.276	16	30	7	V(VITON)	HMSA10	Rubber OD seal	551
16X28X7 HMS5 RG	0.630	1.102	0.276	16	28	7	R(NITRILE)	HMS5	Rubber OD seal	105
16X28X7 HMS5 V	0.630	1.102	0.276	16	28	7	V(VITON)	HMS5	Rubber OD seal	424
16X30X7 HMS5 RG	0.630	1.181	0.276	16	30	7	R(NITRILE)	HMS5	Rubber OD seal	105
16X30X7 HMS5 V	0.630	1.181	0.276	16	30	7	V(VITON)	HMS5	Rubber OD seal	421
16X32X7 HMS5 RG	0.630	1.260	0.276	16	32	7	R(NITRILE)	HMS5	Rubber OD seal	132
16X32X7 HMS5 V	0.630	1.260	0.276	16	32	7	V(VITON)	HMS5	Rubber OD seal	534
16X32X7 HMSA10 RG	0.630	1.260	0.276	16	32	7	R(NITRILE)	HMSA10	Rubber OD seal	149
16X35X7 HMS5 RG	0.630	1.378	0.276	16	35	7	R(NITRILE)	HMS5	Rubber OD seal	132
16X35X7 HMS5 V	0.630	1.378	0.276	16	35	7	V(VITON)	HMS5	Rubber OD seal	534
16X35X7 HMSA10 RG	0.630	1.378	0.276	16	35	7	R(NITRILE)	HMSA10	Rubber OD seal	149
16X32X7 HMSA10 V	0.630	1.260	0.276	16	32	7	V(VITON)	HMSA10	Rubber OD seal	598
16X35X7 HMSA10 V	0.630	1.378	0.276	16	35	7	V(VITON)	HMSA10	Rubber OD seal	598
16X28X7 HMSA10 RG	0.630	1.102	0.276	16	28	7	R(NITRILE)	HMSA10	Rubber OD seal	120
16X30X7 HMSA10 RG	0.630	1.181	0.276	16	30	7	R(NITRILE)	HMSA10	Rubber OD seal	120
16X30X7 CRW1 R	0.630	1.181	0.276	16	30	7	R(NITRILE)	CRW1	Wave Seal, metal OD	1010
16X35X7 CRW1 R	0.630	1.378	0.276	16	35	7	R(NITRILE)	CRW1	Wave Seal, metal OD	835
16X40X7 CRW1 R	0.630	1.575	0.276	16	40	7	R(NITRILE)	CRW1	Wave Seal, metal OD	600
99058	0.630	0.000	0.313	16	0	7.95		SSLEEVE	SSLEEVE	2340
6523	0.656	1.124	0.313	16.66	28.55	7.95	R(NITRILE)	CRW1	Wave Seal, metal OD	615
6541	0.656	1.250	0.250	16.66	31.75	6.35	R(NITRILE)	CRW1	Wave Seal, metal OD	334
17X28X7 CRW1 R	0.669	1.102	0.276	17	28	7	R(NITRILE)	CRW1	Wave Seal, metal OD	519
17X28X7 CRW1 V	0.669	1.102	0.276	17	28	7	V(VITON)	CRW1	Wave Seal, metal OD	843
17X30X7 CRW1 R	0.669	1.181	0.276	17	30	7	R(NITRILE)	CRW1	Wave Seal, metal OD	763
17X35X7 CRW1 V	0.669	1.378	0.276	17	35	7	V(VITON)	CRW1	Wave Seal, metal OD	850
17X47X7 CRW1 R	0.669	1.850	0.276	17	47	7	R(NITRILE)	CRW1	Wave Seal, metal OD	753
6595	0.669	0.999	0.188	16.99	25.37	4.78	R(NITRILE)	CRW1	Wave Seal, metal OD	381
6597	0.669	1.573	0.281	16.99	39.95	7.14	V(VITON)	CRW1	Wave Seal, metal OD	1839
6728	0.669	1.064	0.250	16.99	27.03	6.35	R(NITRILE)	CRW1	Wave Seal, metal OD	1092
99068	0.669	0.000	0.315	17	0	7.95		SSLEEVE	SSLEEVE	2281

SKF India Limited – Industrial Market

Recommended Selling Price list for imported SKF industrial products

(Not to be photocopied and/or given to others without permission of the issuing authority)

- Approved by: GH • Issued by: SP
- RSP 2022 Edition No 1, Effective from 1st December 2022

Designation	Shaft inches	Bore inches	Width inches	Shaft mm	Bore mm	Width mm	Lip material	Design	Type	RSP (₹)
17X28X7 HMSA10 V	0.669	1.102	0.276	17	28	7	V(VITON)	HMSA10	Rubber OD seal	551
17X29X5 HMSA10 V	0.669	1.142	0.197	17	29	5	V(VITON)	HMSA10	Rubber OD seal	551
17X30X7 HMSA10 V	0.669	1.181	0.276	17	30	7	V(VITON)	HMSA10	Rubber OD seal	551
17X28X7 HMS5 RG	0.669	1.102	0.276	17	28	7	R(NITRILE)	HMS5	Rubber OD seal	105
17X28X7 HMS5 V	0.669	1.102	0.276	17	28	7	V(VITON)	HMS5	Rubber OD seal	424
17X29X5 HMS5 RG	0.669	1.142	0.197	17	29	5	R(NITRILE)	HMS5	Rubber OD seal	105
17X29X5 HMS5 V	0.669	1.142	0.197	17	29	5	V(VITON)	HMS5	Rubber OD seal	421
17X30X7 HMS5 RG	0.669	1.181	0.276	17	30	7	R(NITRILE)	HMS5	Rubber OD seal	105
17X30X7 HMS5 V	0.669	1.181	0.276	17	30	7	V(VITON)	HMS5	Rubber OD seal	424
17X32X7 HMS5 RG	0.669	1.260	0.276	17	32	7	R(NITRILE)	HMS5	Rubber OD seal	132
17X32X7 HMS5 V	0.669	1.260	0.276	17	32	7	V(VITON)	HMS5	Rubber OD seal	534
17X32X7 HMSA10 RG	0.669	1.260	0.276	17	32	7	R(NITRILE)	HMSA10	Rubber OD seal	149
17X32X7 HMSA10 V	0.669	1.260	0.276	17	32	7	V(VITON)	HMSA10	Rubber OD seal	561
17X35X7 HMS5 RG	0.669	1.378	0.276	17	35	7	R(NITRILE)	HMS5	Rubber OD seal	132
17X35X7 HMS5 V	0.669	1.378	0.276	17	35	7	V(VITON)	HMS5	Rubber OD seal	534
17X35X7 HMSA10 RG	0.669	1.378	0.276	17	35	7	R(NITRILE)	HMSA10	Rubber OD seal	149
17X35X7 HMSA10 V	0.669	1.378	0.276	17	35	7	V(VITON)	HMSA10	Rubber OD seal	561
17X40X10 HMS5 RG	0.669	1.575	0.394	17	40	10	R(NITRILE)	HMS5	Rubber OD seal	144
17X40X10 HMS5 V	0.669	1.575	0.394	17	40	10	V(VITON)	HMS5	Rubber OD seal	579
17X40X10 HMSA10 RG	0.669	1.575	0.394	17	40	10	R(NITRILE)	HMSA10	Rubber OD seal	157
17X40X10 HMSA10 V	0.669	1.575	0.394	17	40	10	V(VITON)	HMSA10	Rubber OD seal	606
17X40X7 HMS5 RG	0.669	1.575	0.276	17	40	7	R(NITRILE)	HMS5	Rubber OD seal	144
17X40X7 HMS5 V	0.669	1.575	0.276	17	40	7	V(VITON)	HMS5	Rubber OD seal	579
17X40X7 HMSA10 RG	0.669	1.575	0.276	17	40	7	R(NITRILE)	HMSA10	Rubber OD seal	157
17X40X7 HMSA10 V	0.669	1.575	0.276	17	40	7	V(VITON)	HMSA10	Rubber OD seal	606
17X28X7 HMSA10 RG	0.669	1.102	0.276	17	28	7	R(NITRILE)	HMSA10	Rubber OD seal	120
17X29X5 HMSA10 RG	0.669	1.142	0.197	17	29	5	R(NITRILE)	HMSA10	Rubber OD seal	120
17X30X7 HMSA10 RG	0.669	1.181	0.276	17	30	7	R(NITRILE)	HMSA10	Rubber OD seal	120
18 VA R	0.688	1.038	0.180	18	27	4.5	R (NITRILE)	VR 1	V-RING	127
6745	0.688	1.124	0.250	17.48	28.55	6.35	V (VITON)	CRW1	Wave Seal, metal OD	1047
6767	0.688	1.250	0.313	17.48	31.75	7.95	R (NITRILE)	CRW1	Wave Seal, metal OD	476
6768	0.688	1.250	0.313	17.48	31.75	7.95	V (VITON)	CRW1	Wave Seal, metal OD	1077
6770	0.688	1.187	0.188	17.48	30.15	4.78	V (VITON)	CRW1	Wave Seal, metal OD	969
6816	0.688	1.375	0.313	17.48	34.93	7.95	R (NITRILE)	CRW1	Wave Seal, metal OD	464
6990	0.688	1.624	0.250	17.48	41.25	6.35	R (NITRILE)	CRWA1	Wave Seal, metal OD	651
18X28X7 HMSA10 V	0.709	1.102	0.276	18	28	7	V(VITON)	HMSA10	Rubber OD seal	551
18X30X6 HMSA10 V	0.709	1.181	0.236	18	30	6	V(VITON)	HMSA10	Rubber OD seal	551
18X30X7 HMSA10 V	0.709	1.181	0.276	18	30	7	V(VITON)	HMSA10	Rubber OD seal	551
18X28X7 HMS5 RG	0.709	1.102	0.276	18	28	7	R(NITRILE)	HMS5	Rubber OD seal	105
18X28X7 HMS5 V	0.709	1.102	0.276	18	28	7	V(VITON)	HMS5	Rubber OD seal	424
18X30X6 HMS5 RG	0.709	1.181	0.236	18	30	6	R(NITRILE)	HMS5	Rubber OD seal	105
18X30X6 HMS5 V	0.709	1.181	0.236	18	30	6	V(VITON)	HMS5	Rubber OD seal	421
18X30X7 HMS5 RG	0.709	1.181	0.276	18	30	7	R(NITRILE)	HMS5	Rubber OD seal	105
18X30X7 HMS5 V	0.709	1.181	0.276	18	30	7	V(VITON)	HMS5	Rubber OD seal	424
18X32X7 HMS5 RG	0.709	1.260	0.276	18	32	7	R(NITRILE)	HMS5	Rubber OD seal	132
18X32X7 HMS5 V	0.709	1.260	0.276	18	32	7	V(VITON)	HMS5	Rubber OD seal	534
18X32X7 HMSA10 RG	0.709	1.260	0.276	18	32	7	R(NITRILE)	HMSA10	Rubber OD seal	149
18X32X7 HMSA10 V	0.709	1.260	0.276	18	32	7	V(VITON)	HMSA10	Rubber OD seal	561
18X35X7 HMS5 RG	0.709	1.378	0.276	18	35	7	R(NITRILE)	HMS5	Rubber OD seal	132
18X35X7 HMS5 V	0.709	1.378	0.276	18	35	7	V(VITON)	HMS5	Rubber OD seal	534
18X35X7 HMSA10 RG	0.709	1.378	0.276	18	35	7	R(NITRILE)	HMSA10	Rubber OD seal	149
18X35X7 HMSA10 V	0.709	1.378	0.276	18	35	7	V(VITON)	HMSA10	Rubber OD seal	561

SKF India Limited – Industrial Market

Recommended Selling Price list for imported SKF industrial products

(Not to be photocopied and/or given to others without permission of the issuing authority)

- Approved by: GH • Issued by: SP
- RSP 2022 Edition No 1, Effective from 1st December 2022

Designation	Shaft inches	Bore inches	Width inches	Shaft mm	Bore mm	Width mm	Lip material	Design	Type	RSP (₹)
18X40X7 HMS5 RG	0.709	1.575	0.276	18	40	7	R(NITRILE)	HMS5	Rubber OD seal	144
18X40X7 HMS5 V	0.709	1.575	0.276	18	40	7	V(VITON)	HMS5	Rubber OD seal	579
18X40X7 HMSA10 RG	0.709	1.575	0.276	18	40	7	R(NITRILE)	HMSA10	Rubber OD seal	157
18X40X7 HMSA10 V	0.709	1.575	0.276	18	40	7	V(VITON)	HMSA10	Rubber OD seal	606
18X28X7 HMSA10 RG	0.709	1.102	0.276	18	28	7	R(NITRILE)	HMSA10	Rubber OD seal	120
18X30X6 HMSA10 RG	0.709	1.181	0.236	18	30	6	R(NITRILE)	HMSA10	Rubber OD seal	120
18X30X7 HMSA10 RG	0.709	1.181	0.276	18	30	7	R(NITRILE)	HMSA10	Rubber OD seal	120
18X32X7 CRW1 V	0.709	1.260	0.276	18	32	7	V(VITON)	CRW1	Wave Seal, metal OD	2021
18X35X7 CRW1 R	0.709	1.378	0.276	18	35	7	R(NITRILE)	CRW1	Wave Seal, metal OD	1857
18X40X7 CRW1 R	0.709	1.575	0.276	18	40	7	R(NITRILE)	CRW1	Wave Seal, metal OD	828
99082	0.709	0.000	0.315	18	0	8.001		SSLEEVE	SSLEEVE	2139
19X30X7 HMS5 RG	0.748	1.181	0.276	19	30	7	R(NITRILE)	HMS5	Rubber OD seal	105
19X30X7 HMS5 V	0.748	1.181	0.276	19	30	7	V(VITON)	HMS5	Rubber OD seal	421
19X30X7 HMSA10 V	0.748	1.181	0.276	19	30	7	V(VITON)	HMSA10	Rubber OD seal	444
19X30X8 HMS5 RG	0.748	1.181	0.315	19	30	8	R(NITRILE)	HMS5	Rubber OD seal	105
19X30X8 HMS5 V	0.748	1.181	0.315	19	30	8	V(VITON)	HMS5	Rubber OD seal	421
19X30X8 HMSA10 V	0.748	1.181	0.315	19	30	8	V(VITON)	HMSA10	Rubber OD seal	444
19X32X7 HMS5 RG	0.748	1.260	0.276	19	32	7	R(NITRILE)	HMS5	Rubber OD seal	132
19X32X7 HMS5 V	0.748	1.260	0.276	19	32	7	V(VITON)	HMS5	Rubber OD seal	534
19X32X7 HMSA10 RG	0.748	1.260	0.276	19	32	7	R(NITRILE)	HMSA10	Rubber OD seal	149
19X32X7 HMSA10 V	0.748	1.260	0.276	19	32	7	V(VITON)	HMSA10	Rubber OD seal	561
19X35X7 CRW1 R	0.748	1.378	0.276	19	35	7	R(NITRILE)	CRW1	Wave Seal, metal OD	613
19X30X7 HMSA10 RG	0.748	1.181	0.276	19	30	7	R(NITRILE)	HMSA10	Rubber OD seal	120
19X30X8 HMSA10 RG	0.748	1.181	0.315	19	30	8	R(NITRILE)	HMSA10	Rubber OD seal	120
20 VA R	0.750	1.220	0.240	20	32	6	R(NITRILE)	VR 1	V-RING	125
7414	0.750	1.124	0.188	19.05	28.55	4.78	R(NITRILE)	CRW1	Wave Seal, metal OD	534
7417	0.750	1.124	0.188	19.05	28.55	4.78	V(VITON)	CRW1	Wave Seal, metal OD	1131
7467	0.750	1.249	0.188	19.05	31.72	4.78	V(VITON)	CRW1	Wave Seal, metal OD	2061
7469	0.750	1.252	0.188	19.05	31.8	4.78	R(NITRILE)	CRW1	Wave Seal, metal OD	900
7474	0.750	1.312	0.250	19.05	33.32	6.35	R(NITRILE)	CRW1	Wave Seal, metal OD	448
7567	0.750	1.499	0.250	19.05	38.07	6.35	V(VITON)	CRW1	Wave Seal, metal OD	1079
7572	0.750	1.499	0.250	19.05	38.07	6.35	R(NITRILE)	CRW1	Wave Seal, metal OD	461
7627	0.750	1.624	0.250	19.05	41.25	6.35	R(NITRILE)	CRW1	Wave Seal, metal OD	561
7636	0.750	1.752	0.250	19.05	44.5	6.35	R(NITRILE)	CRW1	Wave Seal, metal OD	418
7638	0.750	1.752	0.250	19.05	44.5	6.35	V(VITON)	CRWA1	Wave Seal, metal OD	1576
7690	0.750	1.874	0.250	19.05	47.6	6.35	R(NITRILE)	CRW1	Wave Seal, metal OD	486
7693	0.750	2.047	0.313	19.05	51.99	7.95	R(NITRILE)	CRW1	Wave Seal, metal OD	491
99076	0.750	0.000	0.313	19	0	7.95		SSLEEVE	SSLEEVE	2116
99081	0.760	0.000	0.313	19.3	0	7.95		SSLEEVE	SSLEEVE	2405
7824	0.781	1.375	0.313	19.84	34.93	7.95	V(VITON)	CRW1	Wave Seal, metal OD	1227
7872	0.781	1.624	0.313	19.84	41.25	7.95	R(NITRILE)	CRW1	Wave Seal, metal OD	613
99080	0.781	0.000	0.313	19.86	0	7.95		SSLEEVE	SSLEEVE	2099
20X31X7 CRW1 R	0.787	1.220	0.276	20	31	7	R(NITRILE)	CRW1	Wave Seal, metal OD	1535
20X35X7 CRW1 V	0.787	1.378	0.276	20	35	7	V(VITON)	CRW1	Wave Seal, metal OD	858
20X36X7 CRW1 V	0.787	1.417	0.276	20	36	7	V(VITON)	CRW1	Wave Seal, metal OD	934
20X37X7 CRW1 R	0.787	1.457	0.276	20	37	7	R(NITRILE)	CRW1	Wave Seal, metal OD	883
20X38X7 CRW1 R	0.787	1.496	0.276	20	38	7	R(NITRILE)	CRW1	Wave Seal, metal OD	2744
20X40X7 CRW1 R	0.787	1.575	0.276	20	40	7	R(NITRILE)	CRW1	Wave Seal, metal OD	1592
20X42X7 CRW1 R	0.787	1.654	0.276	20	42	7	R(NITRILE)	CRW1	Wave Seal, metal OD	917
20X47X7 CRW1 R	0.787	1.850	0.276	20	47	7	R(NITRILE)	CRW1	Wave Seal, metal OD	686
20X52X7 CRW1 R	0.787	2.047	0.276	20	52	7	R(NITRILE)	CRW1	Wave Seal, metal OD	770
7740	0.787	1.124	0.188	19.99	28.55	4.78	R(NITRILE)	CRW1	Wave Seal, metal OD	418

SKF India Limited – Industrial Market

Recommended Selling Price list for imported SKF industrial products

(Not to be photocopied and/or given to others without permission of the issuing authority)

- Approved by: GH • Issued by: SP
- RSP 2022 Edition No 1, Effective from 1st December 2022

Designation	Shaft inches	Bore inches	Width inches	Shaft mm	Bore mm	Width mm	Lip material	Design	Type	RSP (₹)
99078	0.787	0.000	0.315	20	0	8		SSLEEVE	SSLEEVE	2181
20X30X5 HMS5 RG	0.787	1.181	0.197	20	30	5	R(NITRILE)	HMS5	Rubber OD seal	105
20X30X5 HMS5 V	0.787	1.181	0.197	20	30	5	V(VITON)	HMS5	Rubber OD seal	421
20X30X5 HMSA10 V	0.787	1.181	0.197	20	30	5	V(VITON)	HMSA10	Rubber OD seal	444
20X30X7 HMS5 RG	0.787	1.181	0.276	20	30	7	R(NITRILE)	HMS5	Rubber OD seal	105
20X30X7 HMS5 V	0.787	1.181	0.276	20	30	7	V(VITON)	HMS5	Rubber OD seal	424
20X30X7 HMSA10 V	0.787	1.181	0.276	20	30	7	V(VITON)	HMSA10	Rubber OD seal	444
20X32X7 HMS5 RG	0.787	1.260	0.276	20	32	7	R(NITRILE)	HMS5	Rubber OD seal	132
20X32X7 HMS5 V	0.787	1.260	0.276	20	32	7	V(VITON)	HMS5	Rubber OD seal	534
20X32X7 HMSA10 RG	0.787	1.260	0.276	20	32	7	R(NITRILE)	HMSA10	Rubber OD seal	149
20X32X7 HMSA10 V	0.787	1.260	0.276	20	32	7	V(VITON)	HMSA10	Rubber OD seal	561
20X34X7 HMS5 RG	0.787	1.339	0.276	20	34	7	R(NITRILE)	HMS5	Rubber OD seal	132
20X34X7 HMS5 V	0.787	1.339	0.276	20	34	7	V(VITON)	HMS5	Rubber OD seal	534
20X34X7 HMSA10 RG	0.787	1.339	0.276	20	34	7	R(NITRILE)	HMSA10	Rubber OD seal	149
20X34X7 HMSA10 V	0.787	1.339	0.276	20	34	7	V(VITON)	HMSA10	Rubber OD seal	561
20X35X10 HMS5 RG	0.787	1.378	0.394	20	35	10	R(NITRILE)	HMS5	Rubber OD seal	132
20X35X10 HMS5 V	0.787	1.378	0.394	20	35	10	V(VITON)	HMS5	Rubber OD seal	534
20X35X10 HMSA10 RG	0.787	1.378	0.394	20	35	10	R(NITRILE)	HMSA10	Rubber OD seal	149
20X35X10 HMSA10 V	0.787	1.378	0.394	20	35	10	V(VITON)	HMSA10	Rubber OD seal	561
20X35X6 HMS5 RG	0.787	1.378	0.236	20	35	6	R(NITRILE)	HMS5	Rubber OD seal	132
20X35X6 HMS5 V	0.787	1.378	0.236	20	35	6	V(VITON)	HMS5	Rubber OD seal	534
20X35X6 HMSA10 RG	0.787	1.378	0.236	20	35	6	R(NITRILE)	HMSA10	Rubber OD seal	149
20X35X6 HMSA10 V	0.787	1.378	0.236	20	35	6	V(VITON)	HMSA10	Rubber OD seal	561
20X35X7 HMS5 RG	0.787	1.378	0.276	20	35	7	R(NITRILE)	HMS5	Rubber OD seal	132
20X35X7 HMS5 V	0.787	1.378	0.276	20	35	7	V(VITON)	HMS5	Rubber OD seal	534
20X35X7 HMSA10 RG	0.787	1.378	0.276	20	35	7	R(NITRILE)	HMSA10	Rubber OD seal	149
20X35X7 HMSA10 V	0.787	1.378	0.276	20	35	7	V(VITON)	HMSA10	Rubber OD seal	561
20X35X8 HMS5 RG	0.787	1.378	0.315	20	35	8	R(NITRILE)	HMS5	Rubber OD seal	132
20X35X8 HMS5 V	0.787	1.378	0.315	20	35	8	V(VITON)	HMS5	Rubber OD seal	534
20X35X8 HMSA10 RG	0.787	1.378	0.315	20	35	8	R(NITRILE)	HMSA10	Rubber OD seal	149
20X35X8 HMSA10 V	0.787	1.378	0.315	20	35	8	V(VITON)	HMSA10	Rubber OD seal	561
20X36X7 HMS5 RG	0.787	1.417	0.276	20	36	7	R(NITRILE)	HMS5	Rubber OD seal	144
20X36X7 HMS5 V	0.787	1.417	0.276	20	36	7	V(VITON)	HMS5	Rubber OD seal	579
20X36X7 HMSA10 RG	0.787	1.417	0.276	20	36	7	R(NITRILE)	HMSA10	Rubber OD seal	157
20X36X7 HMSA10 V	0.787	1.417	0.276	20	36	7	V(VITON)	HMSA10	Rubber OD seal	606
20X38X7 HMS5 RG	0.787	1.496	0.276	20	38	7	R(NITRILE)	HMS5	Rubber OD seal	144
20X38X7 HMS5 V	0.787	1.496	0.276	20	38	7	V(VITON)	HMS5	Rubber OD seal	579
20X38X7 HMSA10 RG	0.787	1.496	0.276	20	38	7	R(NITRILE)	HMSA10	Rubber OD seal	157
20X38X7 HMSA10 V	0.787	1.496	0.276	20	38	7	V(VITON)	HMSA10	Rubber OD seal	606
20X40X10 HMS5 RG	0.787	1.575	0.394	20	40	10	R(NITRILE)	HMS5	Rubber OD seal	144
20X40X10 HMS5 V	0.787	1.575	0.394	20	40	10	V(VITON)	HMS5	Rubber OD seal	579
20X40X10 HMSA10 RG	0.787	1.575	0.394	20	40	10	R(NITRILE)	HMSA10	Rubber OD seal	157
20X40X10 HMSA10 V	0.787	1.575	0.394	20	40	10	V(VITON)	HMSA10	Rubber OD seal	606
20X40X7 HMS5 RG	0.787	1.575	0.276	20	40	7	R(NITRILE)	HMS5	Rubber OD seal	144
20X40X7 HMS5 V	0.787	1.575	0.276	20	40	7	V(VITON)	HMS5	Rubber OD seal	579
20X40X7 HMSA10 RG	0.787	1.575	0.276	20	40	7	R(NITRILE)	HMSA10	Rubber OD seal	157
20X40X7 HMSA10 V	0.787	1.575	0.276	20	40	7	V(VITON)	HMSA10	Rubber OD seal	606
20X42X10 HMS5 RG	0.787	1.654	0.394	20	42	10	R(NITRILE)	HMS5	Rubber OD seal	162
20X42X10 HMS5 V	0.787	1.654	0.394	20	42	10	V(VITON)	HMS5	Rubber OD seal	641
20X42X10 HMSA10 RG	0.787	1.654	0.394	20	42	10	R(NITRILE)	HMSA10	Rubber OD seal	182
20X42X10 HMSA10 V	0.787	1.654	0.394	20	42	10	V(VITON)	HMSA10	Rubber OD seal	670
20X42X7 HMS5 RG	0.787	1.654	0.276	20	42	7	R(NITRILE)	HMS5	Rubber OD seal	162

SKF India Limited – Industrial Market

Recommended Selling Price list for imported SKF industrial products

(Not to be photocopied and/or given to others without permission of the issuing authority)

- Approved by: GH • Issued by: SP
- RSP 2022 Edition No 1, Effective from 1st December 2022

Designation	Shaft inches	Bore inches	Width inches	Shaft mm	Bore mm	Width mm	Lip material	Design	Type	RSP (₹)
20X42X7 HMS5 V	0.787	1.654	0.276	20	42	7	V(VITON)	HMS5	Rubber OD seal	641
20X42X7 HMSA10 RG	0.787	1.654	0.276	20	42	7	R(NITRILE)	HMSA10	Rubber OD seal	182
20X42X7 HMSA10 V	0.787	1.654	0.276	20	42	7	V(VITON)	HMSA10	Rubber OD seal	670
20X47X10 HMS5 RG	0.787	1.850	0.394	20	47	10	R(NITRILE)	HMS5	Rubber OD seal	180
20X47X10 HMS5 V	0.787	1.850	0.394	20	47	10	V(VITON)	HMS5	Rubber OD seal	701
20X47X10 HMSA10 RG	0.787	1.850	0.394	20	47	10	R(NITRILE)	HMSA10	Rubber OD seal	197
20X47X10 HMSA10 V	0.787	1.850	0.394	20	47	10	V(VITON)	HMSA10	Rubber OD seal	741
20X47X7 HMS5 RG	0.787	1.850	0.276	20	47	7	R(NITRILE)	HMS5	Rubber OD seal	180
20X47X7 HMS5 V	0.787	1.850	0.276	20	47	7	V(VITON)	HMS5	Rubber OD seal	701
20X47X7 HMSA10 RG	0.787	1.850	0.276	20	47	7	R(NITRILE)	HMSA10	Rubber OD seal	197
20X47X7 HMSA10 V	0.787	1.850	0.276	20	47	7	V(VITON)	HMSA10	Rubber OD seal	741
20X52X10 HMS5 RG	0.787	2.047	0.394	20	52	10	R(NITRILE)	HMS5	Rubber OD seal	190
20X52X10 HMS5 V	0.787	2.047	0.394	20	52	10	V(VITON)	HMS5	Rubber OD seal	875
20X52X10 HMSA10 RG	0.787	2.047	0.394	20	52	10	R(NITRILE)	HMSA10	Rubber OD seal	214
20X52X10 HMSA10 V	0.787	2.047	0.394	20	52	10	V(VITON)	HMSA10	Rubber OD seal	922
20X52X7 HMS5 RG	0.787	2.047	0.276	20	52	7	R(NITRILE)	HMS5	Rubber OD seal	190
20X52X7 HMS5 V	0.787	2.047	0.276	20	52	7	V(VITON)	HMS5	Rubber OD seal	875
20X52X7 HMSA10 RG	0.787	2.047	0.276	20	52	7	R(NITRILE)	HMSA10	Rubber OD seal	214
20X52X7 HMSA10 V	0.787	2.047	0.276	20	52	7	V(VITON)	HMSA10	Rubber OD seal	922
20X30X5 HMSA10 RG	0.787	1.181	0.197	20	30	5	R(NITRILE)	HMSA10	Rubber OD seal	120
20X30X7 HMSA10 RG	0.787	1.181	0.276	20	30	7	R(NITRILE)	HMSA10	Rubber OD seal	120
8017	0.813	1.250	0.188	20.65	31.75	4.78	R (NITRILE)	CRW1	Wave Seal, metal OD	407
8060	0.813	1.375	0.375	20.65	34.93	9.53	R (NITRILE)	CRW1	Wave Seal, metal OD	404
8088	0.813	1.499	0.250	20.65	38.07	6.35	R (NITRILE)	CRW1	Wave Seal, metal OD	456
8178	0.813	1.624	0.250	20.65	41.25	6.35	V (VITON)	CRW1	Wave Seal, metal OD	1191
21X35X7 HMS5 RG	0.827	1.378	0.276	21	35	7	R(NITRILE)	HMS5	Rubber OD seal	132
21X35X7 HMS5 V	0.827	1.378	0.276	21	35	7	V(VITON)	HMS5	Rubber OD seal	534
21X35X7 HMSA10 RG	0.827	1.378	0.276	21	35	7	R(NITRILE)	HMSA10	Rubber OD seal	149
21X35X7 HMSA10 V	0.827	1.378	0.276	21	35	7	V(VITON)	HMSA10	Rubber OD seal	561
21X35X7 CRW1 R	0.827	1.378	0.276	21	35	7	R (NITRILE)	CRW1	Wave Seal, metal OD	745
21X40X8 CRW1 R	0.827	1.575	0.315	21	40	8	R (NITRILE)	CRW1	Wave Seal, metal OD	628
99086	0.859	0.000	0.250	21.82	0	6.35		SSLEEVE	SSLEEVE	2203
22X35X7 CRW1 V	0.866	1.378	0.276	22	35	7	V (VITON)	CRW1	Wave Seal, metal OD	937
22X38X7 CRW1 R	0.866	1.496	0.276	22	38	7	R (NITRILE)	CRW1	Wave Seal, metal OD	1872
22X38X7 CRW1 V	0.866	1.496	0.276	22	38	7	V (VITON)	CRW1	Wave Seal, metal OD	1087
22X40X6.3 CRW1 V	0.866	1.575	0.250	22	40	6.35	V (VITON)	CRW1	Wave Seal, metal OD	944
22X47X8 CRW1 R	0.866	1.850	0.315	22	47	8	R (NITRILE)	CRW1	Wave Seal, metal OD	1436
99085	0.866	0.000	0.315	22	0	8.001		SSLEEVE	SSLEEVE	2219
22X32X7 HMS5 RG	0.866	1.260	0.276	22	32	7	R(NITRILE)	HMS5	Rubber OD seal	132
22X32X7 HMS5 V	0.866	1.260	0.276	22	32	7	V(VITON)	HMS5	Rubber OD seal	534
22X32X7 HMSA10 RG	0.866	1.260	0.276	22	32	7	R(NITRILE)	HMSA10	Rubber OD seal	149
22X32X7 HMSA10 V	0.866	1.260	0.276	22	32	7	V(VITON)	HMSA10	Rubber OD seal	561
22X35X7 HMS5 RG	0.866	1.378	0.276	22	35	7	R(NITRILE)	HMS5	Rubber OD seal	132
22X35X7 HMS5 V	0.866	1.378	0.276	22	35	7	V(VITON)	HMS5	Rubber OD seal	534
22X35X7 HMSA10 RG	0.866	1.378	0.276	22	35	7	R(NITRILE)	HMSA10	Rubber OD seal	149
22X35X7 HMSA10 V	0.866	1.378	0.276	22	35	7	V(VITON)	HMSA10	Rubber OD seal	561
22X36X7 HMS5 RG	0.866	1.417	0.276	22	36	7	R(NITRILE)	HMS5	Rubber OD seal	144
22X36X7 HMS5 V	0.866	1.417	0.276	22	36	7	V(VITON)	HMS5	Rubber OD seal	579
22X36X7 HMSA10 RG	0.866	1.417	0.276	22	36	7	R(NITRILE)	HMSA10	Rubber OD seal	157
22X36X7 HMSA10 V	0.866	1.417	0.276	22	36	7	V(VITON)	HMSA10	Rubber OD seal	606
22X38X8 HMS5 RG	0.866	1.496	0.315	22	38	8	R(NITRILE)	HMS5	Rubber OD seal	144
22X38X8 HMS5 V	0.866	1.496	0.315	22	38	8	V(VITON)	HMS5	Rubber OD seal	579

SKF India Limited – Industrial Market

Recommended Selling Price list for imported SKF industrial products

(Not to be photocopied and/or given to others without permission of the issuing authority)

- Approved by: GH • Issued by: SP
- RSP 2022 Edition No 1, Effective from 1st December 2022

Designation	Shaft inches	Bore inches	Width inches	Shaft mm	Bore mm	Width mm	Lip material	Design	Type	RSP (₹)
22X38X8 HMSA10 RG	0.866	1.496	0.315	22	38	8	R(NITRILE)	HMSA10	Rubber OD seal	157
22X38X8 HMSA10 V	0.866	1.496	0.315	22	38	8	V(VITON)	HMSA10	Rubber OD seal	606
22X40X10 HMS5 RG	0.866	1.575	0.394	22	40	10	R(NITRILE)	HMS5	Rubber OD seal	144
22X40X10 HMS5 V	0.866	1.575	0.394	22	40	10	V(VITON)	HMS5	Rubber OD seal	579
22X40X10 HMSA10 RG	0.866	1.575	0.394	22	40	10	R(NITRILE)	HMSA10	Rubber OD seal	157
22X40X10 HMSA10 V	0.866	1.575	0.394	22	40	10	V(VITON)	HMSA10	Rubber OD seal	606
22X40X7 HMS5 RG	0.866	1.575	0.276	22	40	7	R(NITRILE)	HMS5	Rubber OD seal	144
22X40X7 HMS5 V	0.866	1.575	0.276	22	40	7	V(VITON)	HMS5	Rubber OD seal	579
22X40X7 HMSA10 RG	0.866	1.575	0.276	22	40	7	R(NITRILE)	HMSA10	Rubber OD seal	157
22X40X7 HMSA10 V	0.866	1.575	0.276	22	40	7	V(VITON)	HMSA10	Rubber OD seal	606
22X42X10 HMS5 RG	0.866	1.654	0.394	22	42	10	R(NITRILE)	HMS5	Rubber OD seal	162
22X42X10 HMS5 V	0.866	1.654	0.394	22	42	10	V(VITON)	HMS5	Rubber OD seal	641
22X42X10 HMSA10 RG	0.866	1.654	0.394	22	42	10	R(NITRILE)	HMSA10	Rubber OD seal	182
22X42X10 HMSA10 V	0.866	1.654	0.394	22	42	10	V(VITON)	HMSA10	Rubber OD seal	670
22X47X7 HMS5 RG	0.866	1.850	0.276	22	47	7	R(NITRILE)	HMS5	Rubber OD seal	180
22X47X7 HMS5 V	0.866	1.850	0.276	22	47	7	V(VITON)	HMS5	Rubber OD seal	701
22X47X7 HMSA10 RG	0.866	1.850	0.276	22	47	7	R(NITRILE)	HMSA10	Rubber OD seal	197
22X47X7 HMSA10 V	0.866	1.850	0.276	22	47	7	V(VITON)	HMSA10	Rubber OD seal	741
22 VA R	0.875	1.345	0.240	22	34	6	R (NITRILE)	VR 1	V-RING	174
8621	0.875	1.250	0.250	22.23	31.75	6.35	V (VITON)	CRW1	Wave Seal, metal OD	1194
8624	0.875	1.250	0.188	22.23	31.75	4.78	R (NITRILE)	CRW1	Wave Seal, metal OD	366
8646	0.875	1.375	0.250	22.23	34.93	6.35	V (VITON)	CRW1	Wave Seal, metal OD	1897
8648	0.875	1.375	0.256	22.23	34.93	6.5	R (NITRILE)	CRW1	Wave Seal, metal OD	653
8691	0.875	1.437	0.250	22.23	36.5	6.35	R (NITRILE)	CRW1	Wave Seal, metal OD	760
8700	0.875	1.499	0.250	22.23	38.07	6.35	R (NITRILE)	CRW1	Wave Seal, metal OD	399
8703	0.875	1.499	0.313	22.23	38.07	7.95	R (NITRILE)	CRW1	Wave Seal, metal OD	573
8704	0.875	1.499	0.250	22.23	38.07	6.35	V (VITON)	CRW1	Wave Seal, metal OD	2239
8763	0.875	1.575	0.250	22.23	40	6.35	R (NITRILE)	CRW1	Wave Seal, metal OD	483
8795	0.875	1.624	0.250	22.23	41.25	6.35	V (VITON)	CRW1	Wave Seal, metal OD	1281
8796	0.875	1.624	0.250	22.23	41.25	6.35	R (NITRILE)	CRW1	Wave Seal, metal OD	488
8821	0.875	1.752	0.250	22.23	44.5	6.35	R (NITRILE)	CRW1	Wave Seal, metal OD	613
8860	0.875	1.874	0.250	22.23	47.6	6.35	R (NITRILE)	CRW1	Wave Seal, metal OD	456
8870	0.875	2.000	0.250	22.23	50.8	6.35	R (NITRILE)	CRW1	Wave Seal, metal OD	591
8871	0.875	2.050	0.375	22.225	52.07	9.525	V (VITON)	CRWH1	Wave Seal, metal OD	2428
23X40X10 HMS5 RG	0.906	1.575	0.394	23	40	10	R(NITRILE)	HMS5	Rubber OD seal	144
23X40X10 HMS5 V	0.906	1.575	0.394	23	40	10	V(VITON)	HMS5	Rubber OD seal	579
23X40X10 HMSA10 RG	0.906	1.575	0.394	23	40	10	R(NITRILE)	HMSA10	Rubber OD seal	157
23X40X10 HMSA10 V	0.906	1.575	0.394	23	40	10	V(VITON)	HMSA10	Rubber OD seal	606
99091	0.910	0.000	0.313	23.11	0	7.95		SSLLEEVE	SSLLEEVE	2802
9244	0.938	1.375	0.250	23.83	34.93	6.35	R (NITRILE)	CRWA1	Wave Seal, metal OD	448
9303	0.938	1.500	0.250	23.83	38.1	6.35	R (NITRILE)	CRW1	Wave Seal, metal OD	341
9304	0.938	1.500	0.250	23.83	38.1	6.35	V (VITON)	CRW1	Wave Seal, metal OD	930
9347	0.938	1.752	0.250	23.83	44.5	6.35	R (NITRILE)	CRW1	Wave Seal, metal OD	733
24X35X7 HMS5 RG	0.945	1.378	0.276	24	35	7	R(NITRILE)	HMS5	Rubber OD seal	132
24X35X7 HMS5 V	0.945	1.378	0.276	24	35	7	V(VITON)	HMS5	Rubber OD seal	534
24X35X7 HMSA10 RG	0.945	1.378	0.276	24	35	7	R(NITRILE)	HMSA10	Rubber OD seal	149
24X35X7 HMSA10 V	0.945	1.378	0.276	24	35	7	V(VITON)	HMSA10	Rubber OD seal	561
24X37X7 HMS5 RG	0.945	1.457	0.276	24	37	7	R(NITRILE)	HMS5	Rubber OD seal	144
24X37X7 HMS5 V	0.945	1.457	0.276	24	37	7	V(VITON)	HMS5	Rubber OD seal	579
24X37X7 HMSA10 RG	0.945	1.457	0.276	24	37	7	R(NITRILE)	HMSA10	Rubber OD seal	157
24X37X7 HMSA10 V	0.945	1.457	0.276	24	37	7	V(VITON)	HMSA10	Rubber OD seal	606
24X40X7 HMS5 RG	0.945	1.575	0.276	24	40	7	R(NITRILE)	HMS5	Rubber OD seal	144

SKF India Limited – Industrial Market

Recommended Selling Price list for imported SKF industrial products

(Not to be photocopied and/or given to others without permission of the issuing authority)

- Approved by: GH • Issued by: SP
- RSP 2022 Edition No 1, Effective from 1st December 2022

Designation	Shaft inches	Bore inches	Width inches	Shaft mm	Bore mm	Width mm	Lip material	Design	Type	RSP (₹)
24X40X7 HMS5 V	0.945	1.575	0.276	24	40	7	V(VITON)	HMS5	Rubber OD seal	579
24X40X7 HMSA10 RG	0.945	1.575	0.276	24	40	7	R(NITRILE)	HMSA10	Rubber OD seal	157
24X40X7 HMSA10 V	0.945	1.575	0.276	24	40	7	V(VITON)	HMSA10	Rubber OD seal	606
24X42X8 HMS5 RG	0.945	1.654	0.315	24	42	8	R(NITRILE)	HMS5	Rubber OD seal	162
24X42X8 HMS5 V	0.945	1.654	0.315	24	42	8	V(VITON)	HMS5	Rubber OD seal	641
24X42X8 HMSA10 RG	0.945	1.654	0.315	24	42	8	R(NITRILE)	HMSA10	Rubber OD seal	182
24X42X8 HMSA10 V	0.945	1.654	0.315	24	42	8	V(VITON)	HMSA10	Rubber OD seal	670
24X47X7 HMS5 RG	0.945	1.850	0.276	24	47	7	R(NITRILE)	HMS5	Rubber OD seal	180
24X47X7 HMS5 V	0.945	1.850	0.276	24	47	7	V(VITON)	HMS5	Rubber OD seal	701
24X47X7 HMSA10 RG	0.945	1.850	0.276	24	47	7	R(NITRILE)	HMSA10	Rubber OD seal	197
24X47X7 HMSA10 V	0.945	1.850	0.276	24	47	7	V(VITON)	HMSA10	Rubber OD seal	741
24X36X7 CRW1 V	0.945	1.417	0.276	24	36	7	V(VITON)	CRW1	Wave Seal, metal OD	1007
24X38X7 CRW1 V	0.945	1.496	0.276	24	38	7	V(VITON)	CRW1	Wave Seal, metal OD	970
24X47X8 CRW1 R	0.945	1.850	0.315	24	47	8	R(NITRILE)	CRW1	Wave Seal, metal OD	740
99092	0.945	0.000	0.313	24	0	7.95		SSLEEVE	SSLEEVE	2296
9646	0.969	1.624	0.250	24.61	41.25	6.35	R(NITRILE)	CRW1	Wave Seal, metal OD	628
9667	0.969	1.752	0.250	24.61	44.5	6.35	R(NITRILE)	CRW1	Wave Seal, metal OD	681
99094	0.969	0.000	0.313	24.59	0	7.95		SSLEEVE	SSLEEVE	2186
99096	0.969	0.000	0.625	24.59	0	15.875		SSLEEVE	SSLEEVE	2328
9888	0.981	1.376	0.313	24.92	34.95	7.95	V(VITON)	CRW1	Wave Seal, metal OD	1745
25X35X7 CRW1 R	0.984	1.378	0.276	25	35	7	R(NITRILE)	CRW1	Wave Seal, metal OD	573
25X35X7 CRW1 V	0.984	1.378	0.276	25	35	7	V(VITON)	CRW1	Wave Seal, metal OD	822
25X37X7 CRW1 R	0.984	1.457	0.276	25	37	7	R(NITRILE)	CRW1	Wave Seal, metal OD	782
25X37X7 CRW1 V	0.984	1.457	0.276	25	37	7	V(VITON)	CRW1	Wave Seal, metal OD	1800
25X38X7 CRW1 V	0.984	1.496	0.276	25	38	7	V(VITON)	CRW1	Wave Seal, metal OD	1032
25X40X7 CRW1 V	0.984	1.575	0.276	25	40	7	V(VITON)	CRW1	Wave Seal, metal OD	987
25X42X8 CRW1 V	0.984	1.654	0.315	25	42	8	V(VITON)	CRW1	Wave Seal, metal OD	1010
25X47X6.3 CRW1 R	0.984	1.850	0.250	25	47	6.35	R(NITRILE)	CRW1	Wave Seal, metal OD	680
25X48X8 CRW1 R	0.984	1.890	0.315	25	48	8	R(NITRILE)	CRW1	Wave Seal, metal OD	615
25X50X8 CRW1 R	0.984	1.969	0.315	25	50	8	R(NITRILE)	CRW1	Wave Seal, metal OD	1042
25X52X8 CRW1 R	0.984	2.047	0.315	25	52	8	R(NITRILE)	CRW1	Wave Seal, metal OD	716
25X52X8 CRW1 V	0.984	2.047	0.315	25	52	8	V(VITON)	CRW1	Wave Seal, metal OD	1182
25X62X7 CRW1 R	0.984	2.441	0.276	25	62	7	R(NITRILE)	CRW1	Wave Seal, metal OD	1074
25X62X7 CRW1 V	0.984	2.441	0.276	25	62	7	V(VITON)	CRW1	Wave Seal, metal OD	1328
9686	0.984	1.499	0.250	24.99	38.07	6.35	V(VITON)	CRW1	Wave Seal, metal OD	1015
99098	0.984	0.000	0.313	25	0	7.95		SSLEEVE	SSLEEVE	2275
25X35X6 HMS5 RG	0.984	1.378	0.236	25	35	6	R(NITRILE)	HMS5	Rubber OD seal	132
25X35X6 HMS5 V	0.984	1.378	0.236	25	35	6	V(VITON)	HMS5	Rubber OD seal	534
25X35X6 HMSA10 RG	0.984	1.378	0.236	25	35	6	R(NITRILE)	HMSA10	Rubber OD seal	149
25X35X6 HMSA10 V	0.984	1.378	0.236	25	35	6	V(VITON)	HMSA10	Rubber OD seal	561
25X35X7 HMS5 RG	0.984	1.378	0.276	25	35	7	R(NITRILE)	HMS5	Rubber OD seal	132
25X35X7 HMS5 V	0.984	1.378	0.276	25	35	7	V(VITON)	HMS5	Rubber OD seal	534
25X35X7 HMSA10 RG	0.984	1.378	0.276	25	35	7	R(NITRILE)	HMSA10	Rubber OD seal	149
25X35X7 HMSA10 V	0.984	1.378	0.276	25	35	7	V(VITON)	HMSA10	Rubber OD seal	561
25X37X5 HMS5 RG	0.984	1.457	0.197	25	37	5	R(NITRILE)	HMS5	Rubber OD seal	144
25X37X5 HMS5 V	0.984	1.457	0.197	25	37	5	V(VITON)	HMS5	Rubber OD seal	579
25X37X5 HMSA10 RG	0.984	1.457	0.197	25	37	5	R(NITRILE)	HMSA10	Rubber OD seal	157
25X37X5 HMSA10 V	0.984	1.457	0.197	25	37	5	V(VITON)	HMSA10	Rubber OD seal	606
25X37X6 HMS5 RG	0.984	1.457	0.236	25	37	6	R(NITRILE)	HMS5	Rubber OD seal	144
25X37X6 HMS5 V	0.984	1.457	0.236	25	37	6	V(VITON)	HMS5	Rubber OD seal	579
25X37X6 HMSA10 RG	0.984	1.457	0.236	25	37	6	R(NITRILE)	HMSA10	Rubber OD seal	157
25X37X6 HMSA10 V	0.984	1.457	0.236	25	37	6	V(VITON)	HMSA10	Rubber OD seal	606

SKF India Limited – Industrial Market

Recommended Selling Price list for imported SKF industrial products
(Not to be photocopied and/or given to others without permission of the issuing authority)

- Approved by: GH • Issued by: SP
- RSP 2022 Edition No 1, Effective from 1st December 2022

Designation	Shaft inches	Bore inches	Width inches	Shaft mm	Bore mm	Width mm	Lip material	Design	Type	RSP (₹)
25X37X7 HMS5 RG	0.984	1.457	0.276	25	37	7	R(NITRILE)	HMS5	Rubber OD seal	144
25X37X7 HMS5 V	0.984	1.457	0.276	25	37	7	V(VITON)	HMS5	Rubber OD seal	579
25X37X7 HMSA10 RG	0.984	1.457	0.276	25	37	7	R(NITRILE)	HMSA10	Rubber OD seal	157
25X37X7 HMSA10 V	0.984	1.457	0.276	25	37	7	V(VITON)	HMSA10	Rubber OD seal	606
25X38X7 HMS5 RG	0.984	1.496	0.276	25	38	7	R(NITRILE)	HMS5	Rubber OD seal	144
25X38X7 HMS5 V	0.984	1.496	0.276	25	38	7	V(VITON)	HMS5	Rubber OD seal	579
25X38X7 HMSA10 RG	0.984	1.496	0.276	25	38	7	R(NITRILE)	HMSA10	Rubber OD seal	157
25X38X7 HMSA10 V	0.984	1.496	0.276	25	38	7	V(VITON)	HMSA10	Rubber OD seal	606
25X40X10 HMS5 RG	0.984	1.575	0.394	25	40	10	R(NITRILE)	HMS5	Rubber OD seal	144
25X40X10 HMS5 V	0.984	1.575	0.394	25	40	10	V(VITON)	HMS5	Rubber OD seal	579
25X40X10 HMSA10 RG	0.984	1.575	0.394	25	40	10	R(NITRILE)	HMSA10	Rubber OD seal	157
25X40X10 HMSA10 V	0.984	1.575	0.394	25	40	10	V(VITON)	HMSA10	Rubber OD seal	606
25X40X5 HMS5 RG	0.984	1.575	0.197	25	40	5	R(NITRILE)	HMS5	Rubber OD seal	144
25X40X5 HMS5 V	0.984	1.575	0.197	25	40	5	V(VITON)	HMS5	Rubber OD seal	579
25X40X5 HMSA10 RG	0.984	1.575	0.197	25	40	5	R(NITRILE)	HMSA10	Rubber OD seal	157
25X40X5 HMSA10 V	0.984	1.575	0.197	25	40	5	V(VITON)	HMSA10	Rubber OD seal	606
25X40X7 HMS5 RG	0.984	1.575	0.276	25	40	7	R(NITRILE)	HMS5	Rubber OD seal	144
25X40X7 HMS5 V	0.984	1.575	0.276	25	40	7	V(VITON)	HMS5	Rubber OD seal	579
25X40X7 HMSA10 RG	0.984	1.575	0.276	25	40	7	R(NITRILE)	HMSA10	Rubber OD seal	157
25X40X7 HMSA10 V	0.984	1.575	0.276	25	40	7	V(VITON)	HMSA10	Rubber OD seal	606
25X40X8 HMS5 RG	0.984	1.575	0.315	25	40	8	R(NITRILE)	HMS5	Rubber OD seal	144
25X40X8 HMS5 V	0.984	1.575	0.315	25	40	8	V(VITON)	HMS5	Rubber OD seal	579
25X40X8 HMSA10 RG	0.984	1.575	0.315	25	40	8	R(NITRILE)	HMSA10	Rubber OD seal	157
25X40X8 HMSA10 V	0.984	1.575	0.315	25	40	8	V(VITON)	HMSA10	Rubber OD seal	606
25X42X10 HMS5 RG	0.984	1.654	0.394	25	42	10	R(NITRILE)	HMS5	Rubber OD seal	162
25X42X10 HMS5 V	0.984	1.654	0.394	25	42	10	V(VITON)	HMS5	Rubber OD seal	641
25X42X10 HMSA10 RG	0.984	1.654	0.394	25	42	10	R(NITRILE)	HMSA10	Rubber OD seal	182
25X42X10 HMSA10 V	0.984	1.654	0.394	25	42	10	V(VITON)	HMSA10	Rubber OD seal	670
25X42X6 HMS5 RG	0.984	1.654	0.236	25	42	6	R(NITRILE)	HMS5	Rubber OD seal	162
25X42X6 HMS5 V	0.984	1.654	0.236	25	42	6	V(VITON)	HMS5	Rubber OD seal	641
25X42X6 HMSA10 RG	0.984	1.654	0.236	25	42	6	R(NITRILE)	HMSA10	Rubber OD seal	182
25X42X6 HMSA10 V	0.984	1.654	0.236	25	42	6	V(VITON)	HMSA10	Rubber OD seal	670
25X42X7 HMS5 RG	0.984	1.654	0.276	25	42	7	R(NITRILE)	HMS5	Rubber OD seal	162
25X42X7 HMS5 V	0.984	1.654	0.276	25	42	7	V(VITON)	HMS5	Rubber OD seal	641
25X42X7 HMSA10 RG	0.984	1.654	0.276	25	42	7	R(NITRILE)	HMSA10	Rubber OD seal	182
25X42X7 HMSA10 V	0.984	1.654	0.276	25	42	7	V(VITON)	HMSA10	Rubber OD seal	670
25X45X10 HMS5 RG	0.984	1.772	0.394	25	45	10	R(NITRILE)	HMS5	Rubber OD seal	162
25X45X10 HMS5 V	0.984	1.772	0.394	25	45	10	V(VITON)	HMS5	Rubber OD seal	641
25X45X10 HMSA10 RG	0.984	1.772	0.394	25	45	10	R(NITRILE)	HMSA10	Rubber OD seal	182
25X45X10 HMSA10 V	0.984	1.772	0.394	25	45	10	V(VITON)	HMSA10	Rubber OD seal	670
25X45X7 HMS5 RG	0.984	1.772	0.276	25	45	7	R(NITRILE)	HMS5	Rubber OD seal	162
25X45X7 HMS5 V	0.984	1.772	0.276	25	45	7	V(VITON)	HMS5	Rubber OD seal	641
25X45X7 HMSA10 RG	0.984	1.772	0.276	25	45	7	R(NITRILE)	HMSA10	Rubber OD seal	182
25X45X7 HMSA10 V	0.984	1.772	0.276	25	45	7	V(VITON)	HMSA10	Rubber OD seal	670
25X45X8 HMS5 RG	0.984	1.772	0.315	25	45	8	R(NITRILE)	HMS5	Rubber OD seal	162
25X45X8 HMS5 V	0.984	1.772	0.315	25	45	8	V(VITON)	HMS5	Rubber OD seal	641
25X45X8 HMSA10 RG	0.984	1.772	0.315	25	45	8	R(NITRILE)	HMSA10	Rubber OD seal	182
25X45X8 HMSA10 V	0.984	1.772	0.315	25	45	8	V(VITON)	HMSA10	Rubber OD seal	670
25X46X7 HMS5 RG	0.984	1.811	0.276	25	46	7	R(NITRILE)	HMS5	Rubber OD seal	180
25X46X7 HMS5 V	0.984	1.811	0.276	25	46	7	V(VITON)	HMS5	Rubber OD seal	701
25X46X7 HMSA10 RG	0.984	1.811	0.276	25	46	7	R(NITRILE)	HMSA10	Rubber OD seal	197
25X46X7 HMSA10 V	0.984	1.811	0.276	25	46	7	V(VITON)	HMSA10	Rubber OD seal	741

SKF India Limited – Industrial Market

Recommended Selling Price list for imported SKF industrial products

(Not to be photocopied and/or given to others without permission of the issuing authority)

- Approved by: GH • Issued by: SP
- RSP 2022 Edition No 1, Effective from 1st December 2022

Designation	Shaft inches	Bore inches	Width inches	Shaft mm	Bore mm	Width mm	Lip material	Design	Type	RSP (₹)
25X47X10 HMS5 RG	0.984	1.850	0.394	25	47	10	R(NITRILE)	HMS5	Rubber OD seal	180
25X47X10 HMS5 V	0.984	1.850	0.394	25	47	10	V(VITON)	HMS5	Rubber OD seal	701
25X47X10 HMSA10 RG	0.984	1.850	0.394	25	47	10	R(NITRILE)	HMSA10	Rubber OD seal	197
25X47X10 HMSA10 V	0.984	1.850	0.394	25	47	10	V(VITON)	HMSA10	Rubber OD seal	741
25X47X7 HMS5 RG	0.984	1.850	0.276	25	47	7	R(NITRILE)	HMS5	Rubber OD seal	180
25X47X7 HMS5 V	0.984	1.850	0.276	25	47	7	V(VITON)	HMS5	Rubber OD seal	701
25X47X7 HMSA10 RG	0.984	1.850	0.276	25	47	7	R(NITRILE)	HMSA10	Rubber OD seal	197
25X47X7 HMSA10 V	0.984	1.850	0.276	25	47	7	V(VITON)	HMSA10	Rubber OD seal	741
25X50X10 HMS5 RG	0.984	1.969	0.394	25	50	10	R(NITRILE)	HMS5	Rubber OD seal	180
25X50X10 HMS5 V	0.984	1.969	0.394	25	50	10	V(VITON)	HMS5	Rubber OD seal	701
25X50X10 HMSA10 RG	0.984	1.969	0.394	25	50	10	R(NITRILE)	HMSA10	Rubber OD seal	197
25X50X10 HMSA10 V	0.984	1.969	0.394	25	50	10	V(VITON)	HMSA10	Rubber OD seal	741
25X52X10 HMS5 RG	0.984	2.047	0.394	25	52	10	R(NITRILE)	HMS5	Rubber OD seal	190
25X52X10 HMS5 V	0.984	2.047	0.394	25	52	10	V(VITON)	HMS5	Rubber OD seal	875
25X52X10 HMSA10 RG	0.984	2.047	0.394	25	52	10	R(NITRILE)	HMSA10	Rubber OD seal	214
25X52X10 HMSA10 V	0.984	2.047	0.394	25	52	10	V(VITON)	HMSA10	Rubber OD seal	922
25X52X7 HMS5 RG	0.984	2.047	0.276	25	52	7	R(NITRILE)	HMS5	Rubber OD seal	190
25X52X7 HMS5 V	0.984	2.047	0.276	25	52	7	V(VITON)	HMS5	Rubber OD seal	875
25X52X7 HMSA10 RG	0.984	2.047	0.276	25	52	7	R(NITRILE)	HMSA10	Rubber OD seal	214
25X52X7 HMSA10 V	0.984	2.047	0.276	25	52	7	V(VITON)	HMSA10	Rubber OD seal	922
25X52X8 HMS5 RG	0.984	2.047	0.315	25	52	8	R(NITRILE)	HMS5	Rubber OD seal	190
25X52X8 HMS5 V	0.984	2.047	0.315	25	52	8	V(VITON)	HMS5	Rubber OD seal	875
25X52X8 HMSA10 RG	0.984	2.047	0.315	25	52	8	R(NITRILE)	HMSA10	Rubber OD seal	214
25X52X8 HMSA10 V	0.984	2.047	0.315	25	52	8	V(VITON)	HMSA10	Rubber OD seal	922
25X62X10 HMS5 RG	0.984	2.441	0.394	25	62	10	R(NITRILE)	HMS5	Rubber OD seal	225
25X62X10 HMS5 V	0.984	2.441	0.394	25	62	10	V(VITON)	HMS5	Rubber OD seal	1027
25X62X10 HMSA10 RG	0.984	2.441	0.394	25	62	10	R(NITRILE)	HMSA10	Rubber OD seal	252
25X62X10 HMSA10 V	0.984	2.441	0.394	25	62	10	V(VITON)	HMSA10	Rubber OD seal	1079
25X62X7 HMS5 RG	0.984	2.441	0.276	25	62	7	R(NITRILE)	HMS5	Rubber OD seal	225
25X62X7 HMS5 V	0.984	2.441	0.276	25	62	7	V(VITON)	HMS5	Rubber OD seal	1027
25X62X7 HMSA10 RG	0.984	2.441	0.276	25	62	7	R(NITRILE)	HMSA10	Rubber OD seal	252
25X62X7 HMSA10 V	0.984	2.441	0.276	25	62	7	V(VITON)	HMSA10	Rubber OD seal	1079
25X62X8 HMS5 RG	0.984	2.441	0.315	25	62	8	R(NITRILE)	HMS5	Rubber OD seal	225
25X62X8 HMS5 V	0.984	2.441	0.315	25	62	8	V(VITON)	HMS5	Rubber OD seal	1027
25X62X8 HMSA10 RG	0.984	2.441	0.315	25	62	8	R(NITRILE)	HMSA10	Rubber OD seal	252
25X62X8 HMSA10 V	0.984	2.441	0.315	25	62	8	V(VITON)	HMSA10	Rubber OD seal	1079
28X42X7 HMS5 V	0.984	1.654	0.276	25	42	7	V(VITON)	HMS5	Rubber OD seal	641
10049	1.000	1.828	0.250	25.4	46.43	6.35	R (NITRILE)	CRW1	Wave Seal, metal OD	521
10071	1.000	1.851	0.250	25.4	47.02	6.35	R (NITRILE)	CRW1	Wave Seal, metal OD	456
10075	1.000	1.874	0.250	25.4	47.6	6.35	R (NITRILE)	CRW1	Wave Seal, metal OD	392
10111	1.000	1.983	0.250	25.4	50.37	6.35	V (VITON)	CRWA1	Wave Seal, metal OD	1560
10114	1.000	1.983	0.313	25.4	50.37	7.95	R (NITRILE)	CRWA1	Wave Seal, metal OD	513
10123	1.000	2.000	0.250	25.4	50.8	6.35	R (NITRILE)	CRW1	Wave Seal, metal OD	574
10128	1.000	2.000	0.250	25.4	50.8	6.35	V (VITON)	CRW1	Wave Seal, metal OD	1364
10157	1.000	2.047	0.250	25.4	51.99	6.35	R (NITRILE)	CRWA1	Wave Seal, metal OD	753
10158	1.000	2.062	0.250	25.4	52.37	6.35	R (NITRILE)	CRW1	Wave Seal, metal OD	513
10169	1.000	2.250	0.250	25.4	57.15	6.35	R (NITRILE)	CRW1	Wave Seal, metal OD	701
25 VA R	1.000	1.470	0.240	25	37	6	R (NITRILE)	VR 1	V-RING	174
9831	1.000	1.375	0.250	25.4	34.93	6.35	V (VITON)	CRW1	Wave Seal, metal OD	1204
9833	1.000	1.437	0.250	25.4	36.5	6.35	V (VITON)	CRW1	Wave Seal, metal OD	1129
9837	1.000	1.437	0.250	25.4	36.5	6.35	R (NITRILE)	CRW1	Wave Seal, metal OD	598
9894	1.000	1.561	0.250	25.4	39.65	6.35	R (NITRILE)	CRW1	Wave Seal, metal OD	433

SKF India Limited – Industrial Market

Recommended Selling Price list for imported SKF industrial products

(Not to be photocopied and/or given to others without permission of the issuing authority)

- Approved by: GH • Issued by: SP
- RSP 2022 Edition No 1, Effective from 1st December 2022

Designation	Shaft inches	Bore inches	Width inches	Shaft mm	Bore mm	Width mm	Lip material	Design	Type	RSP (₹)
9934	1.000	1.624	0.250	25.4	41.25	6.35	R (NITRILE)	CRW1	Wave Seal, metal OD	504
9937	1.000	1.624	0.250	25.4	41.25	6.35	V (VITON)	CRW1	Wave Seal, metal OD	1393
9960	1.000	1.686	0.256	25.4	42.82	6.5	R (NITRILE)	CRW1	Wave Seal, metal OD	554
9982	1.000	1.752	0.250	25.4	44.5	6.35	V (VITON)	CRW1	Wave Seal, metal OD	1610
99868	1.000	0.000	0.313	25.4	0	7.95		SSLLEEVE	SSLLEEVE	2194
9997	1.000	1.752	0.250	25.4	44.5	6.35	R (NITRILE)	CRW1	Wave Seal, metal OD	379
26X37X7 HMS5 RG	1.024	1.457	0.276	26	37	7	R(NITRILE)	HMS5	Rubber OD seal	144
26X37X7 HMS5 V	1.024	1.457	0.276	26	37	7	V(VITON)	HMS5	Rubber OD seal	579
26X37X7 HMSA10 RG	1.024	1.457	0.276	26	37	7	R(NITRILE)	HMSA10	Rubber OD seal	157
26X37X7 HMSA10 V	1.024	1.457	0.276	26	37	7	V(VITON)	HMSA10	Rubber OD seal	606
26X38X5 HMS5 RG	1.024	1.496	0.197	26	38	5	R(NITRILE)	HMS5	Rubber OD seal	144
26X38X5 HMS5 V	1.024	1.496	0.197	26	38	5	V(VITON)	HMS5	Rubber OD seal	579
26X38X5 HMSA10 RG	1.024	1.496	0.197	26	38	5	R(NITRILE)	HMSA10	Rubber OD seal	157
26X38X5 HMSA10 V	1.024	1.496	0.197	26	38	5	V(VITON)	HMSA10	Rubber OD seal	606
26X38X7 HMS5 RG	1.024	1.496	0.276	26	38	7	R(NITRILE)	HMS5	Rubber OD seal	144
26X38X7 HMS5 V	1.024	1.496	0.276	26	38	7	V(VITON)	HMS5	Rubber OD seal	579
26X38X7 HMSA10 RG	1.024	1.496	0.276	26	38	7	R(NITRILE)	HMSA10	Rubber OD seal	157
26X38X7 HMSA10 V	1.024	1.496	0.276	26	38	7	V(VITON)	HMSA10	Rubber OD seal	606
26X42X7 HMS5 RG	1.024	1.654	0.276	26	42	7	R(NITRILE)	HMS5	Rubber OD seal	162
26X42X7 HMS5 V	1.024	1.654	0.276	26	42	7	V(VITON)	HMS5	Rubber OD seal	641
26X42X7 HMSA10 RG	1.024	1.654	0.276	26	42	7	R(NITRILE)	HMSA10	Rubber OD seal	182
26X42X7 HMSA10 V	1.024	1.654	0.276	26	42	7	V(VITON)	HMSA10	Rubber OD seal	670
26X47X7 HMS5 RG	1.024	1.850	0.276	26	47	7	R(NITRILE)	HMS5	Rubber OD seal	180
26X47X7 HMS5 V	1.024	1.850	0.276	26	47	7	V(VITON)	HMS5	Rubber OD seal	701
26X47X7 HMSA10 RG	1.024	1.850	0.276	26	47	7	R(NITRILE)	HMSA10	Rubber OD seal	197
26X47X7 HMSA10 V	1.024	1.850	0.276	26	47	7	V(VITON)	HMSA10	Rubber OD seal	741
99103	1.024	0.000	0.315	26	0	8.001		SSLLEEVE	SSLLEEVE	2244
27X37X7 HMS5 RG	1.063	1.457	0.276	27	37	7	R(NITRILE)	HMS5	Rubber OD seal	144
27X37X7 HMS5 V	1.063	1.457	0.276	27	37	7	V(VITON)	HMS5	Rubber OD seal	579
27X37X7 HMSA10 RG	1.063	1.457	0.276	27	37	7	R(NITRILE)	HMSA10	Rubber OD seal	157
27X37X7 HMSA10 V	1.063	1.457	0.276	27	37	7	V(VITON)	HMSA10	Rubber OD seal	606
27X42X10 HMS5 RG	1.063	1.654	0.394	27	42	10	R(NITRILE)	HMS5	Rubber OD seal	162
27X42X10 HMS5 V	1.063	1.654	0.394	27	42	10	V(VITON)	HMS5	Rubber OD seal	641
27X42X10 HMSA10 RG	1.063	1.654	0.394	27	42	10	R(NITRILE)	HMSA10	Rubber OD seal	182
27X42X10 HMSA10 V	1.063	1.654	0.394	27	42	10	V(VITON)	HMSA10	Rubber OD seal	670
27X43X7 HMS5 RG	1.063	1.693	0.276	27	43	7	R(NITRILE)	HMS5	Rubber OD seal	162
27X43X7 HMS5 V	1.063	1.693	0.276	27	43	7	V(VITON)	HMS5	Rubber OD seal	641
27X43X7 HMSA10 RG	1.063	1.693	0.276	27	43	7	R(NITRILE)	HMSA10	Rubber OD seal	182
27X43X7 HMSA10 V	1.063	1.693	0.276	27	43	7	V(VITON)	HMSA10	Rubber OD seal	670
27X47X10 HMS5 RG	1.063	1.850	0.394	27	47	10	R(NITRILE)	HMS5	Rubber OD seal	180
27X47X10 HMS5 V	1.063	1.850	0.394	27	47	10	V(VITON)	HMS5	Rubber OD seal	701
27X47X10 HMSA10 RG	1.063	1.850	0.394	27	47	10	R(NITRILE)	HMSA10	Rubber OD seal	197
27X47X10 HMSA10 V	1.063	1.850	0.394	27	47	10	V(VITON)	HMSA10	Rubber OD seal	741
10581	1.063	1.561	0.250	27	39.65	6.35	R (NITRILE)	CRW1	Wave Seal, metal OD	782
10598	1.063	1.624	0.250	27	41.25	6.35	R (NITRILE)	CRW1	Wave Seal, metal OD	585
10653	1.063	1.752	0.250	27	44.5	6.35	R (NITRILE)	CRW1	Wave Seal, metal OD	588
10681	1.063	1.828	0.250	27	46.43	6.35	R (NITRILE)	CRW1	Wave Seal, metal OD	486
10700	1.063	1.874	0.250	27	47.6	6.35	R (NITRILE)	CRW1	Wave Seal, metal OD	708
27X42X7 CRW1 R	1.063	1.654	0.276	27	42	7	R (NITRILE)	CRW1	Wave Seal, metal OD	690
27X42X7 CRW1 V	1.063	1.654	0.276	27	42	7	V (VITON)	CRW1	Wave Seal, metal OD	990
27X43X8 CRW1 V	1.063	1.693	0.315	27	43	8	V (VITON)	CRW1	Wave Seal, metal OD	1014
27X45X8 CRW1 V	1.063	1.772	0.315	27	45	8	V (VITON)	CRW1	Wave Seal, metal OD	969

SKF India Limited – Industrial Market

Recommended Selling Price list for imported SKF industrial products

(Not to be photocopied and/or given to others without permission of the issuing authority)

- Approved by: GH • Issued by: SP
- RSP 2022 Edition No 1, Effective from 1st December 2022

Designation	Shaft inches	Bore inches	Width inches	Shaft mm	Bore mm	Width mm	Lip material	Design	Type	RSP (₹)
27X52X8 CRW1 R	1.063	2.047	0.315	27	52	8	R (NITRILE)	CRW1	Wave Seal, metal OD	740
99106	1.063	0.000	0.313	27	0	7.95		SSLEEVE	SSLEEVE	2099
99108	1.089	0.000	0.313	27.66	0	7.95		SSLEEVE	SSLEEVE	2403
28X40X7 CRW1 V	1.102	1.575	0.276	28	40	7	V (VITON)	CRW1	Wave Seal, metal OD	1020
28X47X7 CRW1 V	1.102	1.850	0.276	28	47	7	V (VITON)	CRW1	Wave Seal, metal OD	1020
28X47X8 CRW1 R	1.102	1.850	0.315	28	47	8	R (NITRILE)	CRW1	Wave Seal, metal OD	848
28X52X8 CRW1 R	1.102	2.047	0.315	28	52	8	R (NITRILE)	CRW1	Wave Seal, metal OD	830
99111	1.102	0.000	0.375	28	0	9.525		SSLEEVE	SSLEEVE	2213
28X38X7 HMS5 RG	1.102	1.496	0.276	28	38	7	R(NITRILE)	HMS5	Rubber OD seal	144
28X38X7 HMS5 V	1.102	1.496	0.276	28	38	7	V(VITON)	HMS5	Rubber OD seal	579
28X38X7 HMSA10 RG	1.102	1.496	0.276	28	38	7	R(NITRILE)	HMSA10	Rubber OD seal	157
28X38X7 HMSA10 V	1.102	1.496	0.276	28	38	7	V(VITON)	HMSA10	Rubber OD seal	606
28X38X8 HMS5 RG	1.102	1.496	0.315	28	38	8	R(NITRILE)	HMS5	Rubber OD seal	144
28X38X8 HMS5 V	1.102	1.496	0.315	28	38	8	V(VITON)	HMS5	Rubber OD seal	579
28X38X8 HMSA10 RG	1.102	1.496	0.315	28	38	8	R(NITRILE)	HMSA10	Rubber OD seal	157
28X38X8 HMSA10 V	1.102	1.496	0.315	28	38	8	V(VITON)	HMSA10	Rubber OD seal	606
28X40X7 HMS5 RG	1.102	1.575	0.276	28	40	7	R(NITRILE)	HMS5	Rubber OD seal	144
28X40X7 HMS5 V	1.102	1.575	0.276	28	40	7	V(VITON)	HMS5	Rubber OD seal	579
28X40X7 HMSA10 RG	1.102	1.575	0.276	28	40	7	R(NITRILE)	HMSA10	Rubber OD seal	157
28X40X7 HMSA10 V	1.102	1.575	0.276	28	40	7	V(VITON)	HMSA10	Rubber OD seal	606
28X40X8 HMS5 RG	1.102	1.575	0.315	28	40	8	R(NITRILE)	HMS5	Rubber OD seal	144
28X40X8 HMS5 V	1.102	1.575	0.315	28	40	8	V(VITON)	HMS5	Rubber OD seal	579
28X40X8 HMSA10 RG	1.102	1.575	0.315	28	40	8	R(NITRILE)	HMSA10	Rubber OD seal	157
28X40X8 HMSA10 V	1.102	1.575	0.315	28	40	8	V(VITON)	HMSA10	Rubber OD seal	606
28X42X7 HMS5 RG	1.102	1.654	0.276	28	42	7	R(NITRILE)	HMS5	Rubber OD seal	162
28X42X7 HMSA10 RG	1.102	1.654	0.276	28	42	7	R(NITRILE)	HMSA10	Rubber OD seal	182
28X42X7 HMSA10 V	1.102	1.654	0.276	28	42	7	V(VITON)	HMSA10	Rubber OD seal	670
28X42X8 HMS5 RG	1.102	1.654	0.315	28	42	8	R(NITRILE)	HMS5	Rubber OD seal	162
28X42X8 HMS5 V	1.102	1.654	0.315	28	42	8	V(VITON)	HMS5	Rubber OD seal	641
28X42X8 HMSA10 RG	1.102	1.654	0.315	28	42	8	R(NITRILE)	HMSA10	Rubber OD seal	182
28X42X8 HMSA10 V	1.102	1.654	0.315	28	42	8	V(VITON)	HMSA10	Rubber OD seal	670
28X44X6 HMS5 RG	1.102	1.732	0.236	28	44	6	R(NITRILE)	HMS5	Rubber OD seal	162
28X44X6 HMS5 V	1.102	1.732	0.236	28	44	6	V(VITON)	HMS5	Rubber OD seal	641
28X44X6 HMSA10 RG	1.102	1.732	0.236	28	44	6	R(NITRILE)	HMSA10	Rubber OD seal	182
28X44X6 HMSA10 V	1.102	1.732	0.236	28	44	6	V(VITON)	HMSA10	Rubber OD seal	670
28X45X8 HMS5 RG	1.102	1.772	0.315	28	45	8	R(NITRILE)	HMS5	Rubber OD seal	162
28X45X8 HMS5 V	1.102	1.772	0.315	28	45	8	V(VITON)	HMS5	Rubber OD seal	641
28X45X8 HMSA10 RG	1.102	1.772	0.315	28	45	8	R(NITRILE)	HMSA10	Rubber OD seal	182
28X45X8 HMSA10 V	1.102	1.772	0.315	28	45	8	V(VITON)	HMSA10	Rubber OD seal	670
28X47X10 HMS5 RG	1.102	1.850	0.394	28	47	10	R(NITRILE)	HMS5	Rubber OD seal	180
28X47X10 HMS5 V	1.102	1.850	0.394	28	47	10	V(VITON)	HMS5	Rubber OD seal	701
28X47X10 HMSA10 RG	1.102	1.850	0.394	28	47	10	R(NITRILE)	HMSA10	Rubber OD seal	197
28X47X10 HMSA10 V	1.102	1.850	0.394	28	47	10	V(VITON)	HMSA10	Rubber OD seal	741
28X47X7 HMS5 RG	1.102	1.850	0.276	28	47	7	R(NITRILE)	HMS5	Rubber OD seal	180
28X47X7 HMS5 V	1.102	1.850	0.276	28	47	7	V(VITON)	HMS5	Rubber OD seal	701
28X47X7 HMSA10 RG	1.102	1.850	0.276	28	47	7	R(NITRILE)	HMSA10	Rubber OD seal	197
28X47X7 HMSA10 V	1.102	1.850	0.276	28	47	7	V(VITON)	HMSA10	Rubber OD seal	741
28X52X10 HMS5 RG	1.102	2.047	0.394	28	52	10	R(NITRILE)	HMS5	Rubber OD seal	190
28X52X10 HMS5 V	1.102	2.047	0.394	28	52	10	V(VITON)	HMS5	Rubber OD seal	875
28X52X10 HMSA10 RG	1.102	2.047	0.394	28	52	10	R(NITRILE)	HMSA10	Rubber OD seal	214
28X52X10 HMSA10 V	1.102	2.047	0.394	28	52	10	V(VITON)	HMSA10	Rubber OD seal	922
28X52X7 HMS5 RG	1.102	2.047	0.276	28	52	7	R(NITRILE)	HMS5	Rubber OD seal	190

SKF India Limited – Industrial Market

Recommended Selling Price list for imported SKF industrial products

(Not to be photocopied and/or given to others without permission of the issuing authority)

• Approved by: GH • Issued by: SP

• RSP 2022 Edition No 1, Effective from 1st December 2022

Designation	Shaft inches	Bore inches	Width inches	Shaft mm	Bore mm	Width mm	Lip material	Design	Type	RSP (₹)
28X52X7 HMS5 V	1.102	2.047	0.276	28	52	7	V(VITON)	HMS5	Rubber OD seal	875
28X52X7 HMSA10 RG	1.102	2.047	0.276	28	52	7	R(NITRILE)	HMSA10	Rubber OD seal	214
28X52X7 HMSA10 V	1.102	2.047	0.276	28	52	7	V(VITON)	HMSA10	Rubber OD seal	922
11061	1.125	1.499	0.188	28.58	38.07	4.78	R (NITRILE)	CRW1	Wave Seal, metal OD	524
11067	1.125	1.561	0.250	28.58	39.65	6.35	R (NITRILE)	CRW1	Wave Seal, metal OD	499
11071	1.125	1.561	0.250	28.58	39.65	6.35	V (VITON)	CRW1	Wave Seal, metal OD	1288
11123	1.125	1.624	0.250	28.58	41.25	6.35	R (NITRILE)	CRW1	Wave Seal, metal OD	414
11133	1.125	1.624	0.250	28.58	41.25	6.35	V (VITON)	CRW1	Wave Seal, metal OD	1425
11138	1.125	1.752	0.250	28.58	44.5	6.35	R (NITRILE)	CRW1	Wave Seal, metal OD	382
11144	1.125	1.752	0.250	28.58	44.5	6.35	V (VITON)	CRW1	Wave Seal, metal OD	1147
11170	1.125	1.828	0.250	28.58	46.43	6.35	R (NITRILE)	CRW1	Wave Seal, metal OD	665
11172	1.125	1.828	0.250	28.58	46.43	6.35	V (VITON)	CRW1	Wave Seal, metal OD	1423
11197	1.125	1.852	0.313	28.58	47.04	7.95	R (NITRILE)	CRWH1	Wave Seal, metal OD	464
11224	1.125	1.874	0.250	28.58	47.6	6.35	R (NITRILE)	CRW1	Wave Seal, metal OD	606
11225	1.125	1.874	0.250	28.58	47.6	6.35	V (VITON)	CRW1	Wave Seal, metal OD	1471
11299	1.125	1.983	0.250	28.58	50.37	6.35	R (NITRILE)	CRW1	Wave Seal, metal OD	546
11344	1.125	2.000	0.250	28.58	50.8	6.35	V (VITON)	CRW1	Wave Seal, metal OD	1176
11353	1.125	2.047	0.313	28.58	52.4	7.95	R (NITRILE)	CRWA1	Wave Seal, metal OD	504
11366	1.125	2.062	0.313	28.58	52.37	7.95	R (NITRILE)	CRW1	Wave Seal, metal OD	561
11368	1.125	2.062	0.250	28.58	52.37	6.35	V (VITON)	CRWA1	Wave Seal, metal OD	1690
11372	1.125	2.125	0.313	28.58	53.98	7.95	R (NITRILE)	CRW1	Wave Seal, metal OD	613
11392	1.125	2.441	0.250	28.58	62	6.35	R (NITRILE)	CRW1	Wave Seal, metal OD	658
28 VA R	1.125	1.595	0.240	28	40	6	R (NITRILE)	VR 1	V-RING	267
99112	1.125	0.000	0.313	28.58	0	7.95		SSLEEVE	SSLEEVE	2099
11086	1.126	1.575	0.236	28.6	40	6	R (NITRILE)	CRWA1	Wave Seal, metal OD	651
11518	1.156	1.686	0.250	29.36	42.82	6.35	R (NITRILE)	CRWA1	Wave Seal, metal OD	675
11550	1.156	2.000	0.250	29.36	50.8	6.35	V (VITON)	CRW1	Wave Seal, metal OD	1445
99120	1.156	0.000	0.375	29.36	0	9.525		SSLEEVE	SSLEEVE	2396
99122	1.175	0.000	0.313	29.85	0	7.95		SSLEEVE	SSLEEVE	2316
30X40X7 CRW1 R	1.181	1.575	0.276	30	40	7	R (NITRILE)	CRW1	Wave Seal, metal OD	605
30X40X7 CRW1 V	1.181	1.575	0.276	30	40	7	V (VITON)	CRW1	Wave Seal, metal OD	1501
30X42X7 CRW1 R	1.181	1.654	0.276	30	42	7	R (NITRILE)	CRW1	Wave Seal, metal OD	588
30X42X7 CRW1 V	1.181	1.654	0.276	30	42	7	V (VITON)	CRW1	Wave Seal, metal OD	950
30X45X8 CRW1 R	1.181	1.772	0.315	30	45	8	R (NITRILE)	CRW1	Wave Seal, metal OD	641
30X47X7 CRW1 R	1.181	1.850	0.276	30	47	7	R (NITRILE)	CRW1	Wave Seal, metal OD	675
30X47X8 CRW1 V	1.181	1.850	0.315	30	47	8	V (VITON)	CRW1	Wave Seal, metal OD	1234
30X50X8 CRW1 R	1.181	1.969	0.315	30	50	8	R (NITRILE)	CRW1	Wave Seal, metal OD	783
30X50X8 CRW1 V	1.181	1.969	0.315	30	50	8	V (VITON)	CRW1	Wave Seal, metal OD	1047
30X52X8 CRW1 R	1.181	2.047	0.315	30	52	8	R (NITRILE)	CRW1	Wave Seal, metal OD	740
30X55X7 CRW1 R	1.181	2.165	0.276	30	55	7	R (NITRILE)	CRW1	Wave Seal, metal OD	815
30X56X8 CRW1 R	1.181	2.205	0.315	30	56	8	R (NITRILE)	CRW1	Wave Seal, metal OD	2722
30X58X8 CRWA1 R	1.181	2.283	0.315	30	58	8	R (NITRILE)	CRWA1	Wave Seal, metal OD	1369
30X60X8 CRW1 R	1.181	2.362	0.315	30	60	8	R (NITRILE)	CRW1	Wave Seal, metal OD	822
30X62X7 CRW1 R	1.181	2.441	0.276	30	62	7	R (NITRILE)	CRW1	Wave Seal, metal OD	912
30X62X7 CRW1 V	1.181	2.441	0.276	30	62	7	V (VITON)	CRW1	Wave Seal, metal OD	1339
30X72X8 CRW1 R	1.181	2.835	0.315	30	72	8	R (NITRILE)	CRW1	Wave Seal, metal OD	1059
99114	1.181	0.000	0.315	30	0	8.001		SSLEEVE	SSLEEVE	2278
30X40X7 HMS5 RG	1.181	1.575	0.276	30	40	7	R(NITRILE)	HMS5	Rubber OD seal	144
30X40X7 HMS5 V	1.181	1.575	0.276	30	40	7	V(VITON)	HMS5	Rubber OD seal	579
30X40X7 HMSA10 RG	1.181	1.575	0.276	30	40	7	R(NITRILE)	HMSA10	Rubber OD seal	157
30X40X7 HMSA10 V	1.181	1.575	0.276	30	40	7	V(VITON)	HMSA10	Rubber OD seal	606
30X42X6 HMS5 RG	1.181	1.654	0.236	30	42	6	R(NITRILE)	HMS5	Rubber OD seal	162

SKF India Limited – Industrial Market

Recommended Selling Price list for imported SKF industrial products

(Not to be photocopied and/or given to others without permission of the issuing authority)

- Approved by: GH • Issued by: SP
- RSP 2022 Edition No 1, Effective from 1st December 2022

Designation	Shaft inches	Bore inches	Width inches	Shaft mm	Bore mm	Width mm	Lip material	Design	Type	RSP (₹)
30X42X6 HMS5 V	1.181	1.654	0.236	30	42	6	V(VITON)	HMS5	Rubber OD seal	641
30X42X6 HMSA10 RG	1.181	1.654	0.236	30	42	6	R(NITRILE)	HMSA10	Rubber OD seal	182
30X42X6 HMSA10 V	1.181	1.654	0.236	30	42	6	V(VITON)	HMSA10	Rubber OD seal	670
30X42X7 HMS5 RG	1.181	1.654	0.276	30	42	7	R(NITRILE)	HMS5	Rubber OD seal	162
30X42X7 HMS5 V	1.181	1.654	0.276	30	42	7	V(VITON)	HMS5	Rubber OD seal	641
30X42X7 HMSA10 RG	1.181	1.654	0.276	30	42	7	R(NITRILE)	HMSA10	Rubber OD seal	182
30X42X7 HMSA10 V	1.181	1.654	0.276	30	42	7	V(VITON)	HMSA10	Rubber OD seal	670
30X42X8 HMS5 RG	1.181	1.654	0.315	30	42	8	R(NITRILE)	HMS5	Rubber OD seal	162
30X42X8 HMS5 V	1.181	1.654	0.315	30	42	8	V(VITON)	HMS5	Rubber OD seal	641
30X42X8 HMSA10 RG	1.181	1.654	0.315	30	42	8	R(NITRILE)	HMSA10	Rubber OD seal	182
30X42X8 HMSA10 V	1.181	1.654	0.315	30	42	8	V(VITON)	HMSA10	Rubber OD seal	670
30X44X7 HMS5 RG	1.181	1.732	0.276	30	44	7	R(NITRILE)	HMS5	Rubber OD seal	162
30X44X7 HMS5 V	1.181	1.732	0.276	30	44	7	V(VITON)	HMS5	Rubber OD seal	641
30X44X7 HMSA10 RG	1.181	1.732	0.276	30	44	7	R(NITRILE)	HMSA10	Rubber OD seal	182
30X44X7 HMSA10 V	1.181	1.732	0.276	30	44	7	V(VITON)	HMSA10	Rubber OD seal	670
30X45X7 HMS5 RG	1.181	1.772	0.276	30	45	7	R(NITRILE)	HMS5	Rubber OD seal	162
30X45X7 HMS5 V	1.181	1.772	0.276	30	45	7	V(VITON)	HMS5	Rubber OD seal	641
30X45X7 HMSA10 RG	1.181	1.772	0.276	30	45	7	R(NITRILE)	HMSA10	Rubber OD seal	182
30X45X7 HMSA10 V	1.181	1.772	0.276	30	45	7	V(VITON)	HMSA10	Rubber OD seal	670
30X45X8 HMS5 RG	1.181	1.772	0.315	30	45	8	R(NITRILE)	HMS5	Rubber OD seal	162
30X45X8 HMS5 V	1.181	1.772	0.315	30	45	8	V(VITON)	HMS5	Rubber OD seal	641
30X45X8 HMSA10 RG	1.181	1.772	0.315	30	45	8	R(NITRILE)	HMSA10	Rubber OD seal	182
30X45X8 HMSA10 V	1.181	1.772	0.315	30	45	8	V(VITON)	HMSA10	Rubber OD seal	670
30X46X7 HMS5 RG	1.181	1.811	0.276	30	46	7	R(NITRILE)	HMS5	Rubber OD seal	180
30X46X7 HMS5 V	1.181	1.811	0.276	30	46	7	V(VITON)	HMS5	Rubber OD seal	701
30X46X7 HMSA10 RG	1.181	1.811	0.276	30	46	7	R(NITRILE)	HMSA10	Rubber OD seal	197
30X46X7 HMSA10 V	1.181	1.811	0.276	30	46	7	V(VITON)	HMSA10	Rubber OD seal	741
30X47X10 HMS5 RG	1.181	1.850	0.394	30	47	10	R(NITRILE)	HMS5	Rubber OD seal	180
30X47X10 HMS5 V	1.181	1.850	0.394	30	47	10	V(VITON)	HMS5	Rubber OD seal	701
30X47X10 HMSA10 RG	1.181	1.850	0.394	30	47	10	R(NITRILE)	HMSA10	Rubber OD seal	197
30X47X10 HMSA10 V	1.181	1.850	0.394	30	47	10	V(VITON)	HMSA10	Rubber OD seal	741
30X47X6 HMS5 RG	1.181	1.850	0.236	30	47	6	R(NITRILE)	HMS5	Rubber OD seal	180
30X47X6 HMS5 V	1.181	1.850	0.236	30	47	6	V(VITON)	HMS5	Rubber OD seal	701
30X47X6 HMSA10 RG	1.181	1.850	0.236	30	47	6	R(NITRILE)	HMSA10	Rubber OD seal	197
30X47X6 HMSA10 V	1.181	1.850	0.236	30	47	6	V(VITON)	HMSA10	Rubber OD seal	741
30X47X7 HMS5 RG	1.181	1.850	0.276	30	47	7	R(NITRILE)	HMS5	Rubber OD seal	180
30X47X7 HMS5 V	1.181	1.850	0.276	30	47	7	V(VITON)	HMS5	Rubber OD seal	701
30X47X7 HMSA10 RG	1.181	1.850	0.276	30	47	7	R(NITRILE)	HMSA10	Rubber OD seal	197
30X47X7 HMSA10 V	1.181	1.850	0.276	30	47	7	V(VITON)	HMSA10	Rubber OD seal	741
30X47X8 HMS5 RG	1.181	1.850	0.315	30	47	8	R(NITRILE)	HMS5	Rubber OD seal	180
30X47X8 HMS5 V	1.181	1.850	0.315	30	47	8	V(VITON)	HMS5	Rubber OD seal	701
30X47X8 HMSA10 RG	1.181	1.850	0.315	30	47	8	R(NITRILE)	HMSA10	Rubber OD seal	197
30X47X8 HMSA10 V	1.181	1.850	0.315	30	47	8	V(VITON)	HMSA10	Rubber OD seal	741
30X48X8 HMS5 RG	1.181	1.890	0.315	30	48	8	R(NITRILE)	HMS5	Rubber OD seal	180
30X48X8 HMS5 V	1.181	1.890	0.315	30	48	8	V(VITON)	HMS5	Rubber OD seal	701
30X48X8 HMSA10 RG	1.181	1.890	0.315	30	48	8	R(NITRILE)	HMSA10	Rubber OD seal	197
30X48X8 HMSA10 V	1.181	1.890	0.315	30	48	8	V(VITON)	HMSA10	Rubber OD seal	741
30X50X10 HMS5 RG	1.181	1.969	0.394	30	50	10	R(NITRILE)	HMS5	Rubber OD seal	180
30X50X10 HMS5 V	1.181	1.969	0.394	30	50	10	V(VITON)	HMS5	Rubber OD seal	701
30X50X10 HMSA10 RG	1.181	1.969	0.394	30	50	10	R(NITRILE)	HMSA10	Rubber OD seal	197
30X50X10 HMSA10 V	1.181	1.969	0.394	30	50	10	V(VITON)	HMSA10	Rubber OD seal	741
30X50X7 HMS5 RG	1.181	1.969	0.276	30	50	7	R(NITRILE)	HMS5	Rubber OD seal	180

SKF India Limited – Industrial Market

Recommended Selling Price list for imported SKF industrial products

(Not to be photocopied and/or given to others without permission of the issuing authority)

• Approved by: GH • Issued by: SP

• RSP 2022 Edition No 1, Effective from 1st December 2022

Designation	Shaft inches	Bore inches	Width inches	Shaft mm	Bore mm	Width mm	Lip material	Design	Type	RSP (₹)
30X50X7 HMS5 V	1.181	1.969	0.276	30	50	7	V(VITON)	HMS5	Rubber OD seal	701
30X50X7 HMSA10 RG	1.181	1.969	0.276	30	50	7	R(NITRILE)	HMSA10	Rubber OD seal	197
30X50X7 HMSA10 V	1.181	1.969	0.276	30	50	7	V(VITON)	HMSA10	Rubber OD seal	741
30X50X8 HMS5 RG	1.181	1.969	0.315	30	50	8	R(NITRILE)	HMS5	Rubber OD seal	180
30X50X8 HMS5 V	1.181	1.969	0.315	30	50	8	V(VITON)	HMS5	Rubber OD seal	701
30X50X8 HMSA10 RG	1.181	1.969	0.315	30	50	8	R(NITRILE)	HMSA10	Rubber OD seal	197
30X50X8 HMSA10 V	1.181	1.969	0.315	30	50	8	V(VITON)	HMSA10	Rubber OD seal	741
30X52X10 HMS5 RG	1.181	2.047	0.394	30	52	10	R(NITRILE)	HMS5	Rubber OD seal	190
30X52X10 HMS5 V	1.181	2.047	0.394	30	52	10	V(VITON)	HMS5	Rubber OD seal	875
30X52X10 HMSA10 RG	1.181	2.047	0.394	30	52	10	R(NITRILE)	HMSA10	Rubber OD seal	214
30X52X10 HMSA10 V	1.181	2.047	0.394	30	52	10	V(VITON)	HMSA10	Rubber OD seal	922
30X52X7 HMS5 RG	1.181	2.047	0.276	30	52	7	R(NITRILE)	HMS5	Rubber OD seal	190
30X52X7 HMS5 V	1.181	2.047	0.276	30	52	7	V(VITON)	HMS5	Rubber OD seal	875
30X52X7 HMSA10 RG	1.181	2.047	0.276	30	52	7	R(NITRILE)	HMSA10	Rubber OD seal	214
30X52X7 HMSA10 V	1.181	2.047	0.276	30	52	7	V(VITON)	HMSA10	Rubber OD seal	922
30X52X8 HMS5 RG	1.181	2.047	0.315	30	52	8	R(NITRILE)	HMS5	Rubber OD seal	190
30X52X8 HMS5 V	1.181	2.047	0.315	30	52	8	V(VITON)	HMS5	Rubber OD seal	875
30X52X8 HMSA10 RG	1.181	2.047	0.315	30	52	8	R(NITRILE)	HMSA10	Rubber OD seal	214
30X52X8 HMSA10 V	1.181	2.047	0.315	30	52	8	V(VITON)	HMSA10	Rubber OD seal	922
30X55X10 HMS5 RG	1.181	2.165	0.394	30	55	10	R(NITRILE)	HMS5	Rubber OD seal	190
30X55X10 HMS5 V	1.181	2.165	0.394	30	55	10	V(VITON)	HMS5	Rubber OD seal	875
30X55X10 HMSA10 RG	1.181	2.165	0.394	30	55	10	R(NITRILE)	HMSA10	Rubber OD seal	214
30X55X10 HMSA10 V	1.181	2.165	0.394	30	55	10	V(VITON)	HMSA10	Rubber OD seal	922
30X55X7 HMS5 RG	1.181	2.165	0.276	30	55	7	R(NITRILE)	HMS5	Rubber OD seal	190
30X55X7 HMS5 V	1.181	2.165	0.276	30	55	7	V(VITON)	HMS5	Rubber OD seal	875
30X55X7 HMSA10 RG	1.181	2.165	0.276	30	55	7	R(NITRILE)	HMSA10	Rubber OD seal	214
30X55X7 HMSA10 V	1.181	2.165	0.276	30	55	7	V(VITON)	HMSA10	Rubber OD seal	922
30X62X10 HMS5 RG	1.181	2.441	0.394	30	62	10	R(NITRILE)	HMS5	Rubber OD seal	225
30X62X10 HMS5 V	1.181	2.441	0.394	30	62	10	V(VITON)	HMS5	Rubber OD seal	1027
30X62X10 HMSA10 RG	1.181	2.441	0.394	30	62	10	R(NITRILE)	HMSA10	Rubber OD seal	252
30X62X10 HMSA10 V	1.181	2.441	0.394	30	62	10	V(VITON)	HMSA10	Rubber OD seal	1079
30X62X7 HMS5 RG	1.181	2.441	0.276	30	62	7	R(NITRILE)	HMS5	Rubber OD seal	225
30X62X7 HMS5 V	1.181	2.441	0.276	30	62	7	V(VITON)	HMS5	Rubber OD seal	1027
30X62X7 HMSA10 RG	1.181	2.441	0.276	30	62	7	R(NITRILE)	HMSA10	Rubber OD seal	252
30X62X7 HMSA10 V	1.181	2.441	0.276	30	62	7	V(VITON)	HMSA10	Rubber OD seal	1079
30X72X10 HMS5 RG	1.181	2.835	0.394	30	72	10	R(NITRILE)	HMS5	Rubber OD seal	289
30X72X10 HMS5 V	1.181	2.835	0.394	30	72	10	V(VITON)	HMS5	Rubber OD seal	1359
30X72X10 HMSA10 RG	1.181	2.835	0.394	30	72	10	R(NITRILE)	HMSA10	Rubber OD seal	317
30X72X10 HMSA10 V	1.181	2.835	0.394	30	72	10	V(VITON)	HMSA10	Rubber OD seal	1425
11585	1.188	1.875	0.375	30.18	47.63	9.53	R (NITRILE)	CRW1	Wave Seal, metal OD	536
11710	1.188	1.561	0.313	30.18	39.65	7.95	V (VITON)	CRW1	Wave Seal, metal OD	1919
11734	1.188	1.752	0.250	30.18	44.5	6.35	R (NITRILE)	CRW1	Wave Seal, metal OD	559
11736	1.188	1.752	0.250	30.18	44.5	6.35	V (VITON)	CRW1	Wave Seal, metal OD	1329
11740	1.188	1.828	0.375	30.18	46.43	9.53	R (NITRILE)	CRW1	Wave Seal, metal OD	733
11800	1.188	2.000	0.250	30.18	50.8	6.35	R (NITRILE)	CRW1	Wave Seal, metal OD	760
11806	1.188	2.000	0.250	30.18	50.8	6.35	V (VITON)	CRW1	Wave Seal, metal OD	1576
11878	1.188	2.062	0.250	30.18	52.37	6.35	R (NITRILE)	CRW1	Wave Seal, metal OD	563
11907	1.188	2.125	0.313	30.18	53.98	7.95	R (NITRILE)	CRW1	Wave Seal, metal OD	628
11914	1.188	2.250	0.256	30.18	57.15	6.5	R (NITRILE)	CRW1	Wave Seal, metal OD	601
11930	1.188	2.441	0.250	30.18	62	6.35	R (NITRILE)	CRW1	Wave Seal, metal OD	574
30 VA R	1.188	1.658	0.240	30	42	6	R (NITRILE)	VR 1	V-RING	167
99118	1.188	0.000	0.313	30.15	0	7.95		SSLLEEVE	SSLLEEVE	2353

SKF India Limited – Industrial Market

Recommended Selling Price list for imported SKF industrial products

(Not to be photocopied and/or given to others without permission of the issuing authority)

- Approved by: GH • Issued by: SP
- RSP 2022 Edition No 1, Effective from 1st December 2022

Designation	Shaft inches	Bore inches	Width inches	Shaft mm	Bore mm	Width mm	Lip material	Design	Type	RSP (₹)
99123	1.219	0.000	0.313	31	0	7.95		SSLEEVE	SSLEEVE	2161
99141	1.240	0.000	0.315	31.5	0	8.001		SSLEEVE	SSLEEVE	2057
12329	1.250	1.625	0.188	31.75	41.28	4.78	R (NITRILE)	CRW1	Wave Seal, metal OD	481
12335	1.250	1.687	0.250	31.75	42.85	6.35	V (VITON)	CRW1	Wave Seal, metal OD	2842
12336	1.250	1.687	0.250	31.75	42.85	6.35	R (NITRILE)	CRW1	Wave Seal, metal OD	486
12340	1.250	1.752	0.250	31.75	44.5	6.35	V (VITON)	CRW1	Wave Seal, metal OD	1368
12363	1.250	1.752	0.250	31.75	44.5	6.35	R (NITRILE)	CRW1	Wave Seal, metal OD	367
12383	1.250	1.874	0.250	31.75	47.6	6.35	V (VITON)	CRWA1	Wave Seal, metal OD	1092
12384	1.250	1.874	0.250	31.75	47.6	6.35	R (NITRILE)	CRW1	Wave Seal, metal OD	297
12391	1.250	1.938	0.250	31.75	49.23	6.35	R (NITRILE)	CRW1	Wave Seal, metal OD	628
12427	1.250	1.983	0.250	31.75	50.37	6.35	R (NITRILE)	CRW1	Wave Seal, metal OD	720
12530	1.250	2.062	0.438	31.75	52.37	11.13	R (NITRILE)	CRWH1	Wave Seal, metal OD	720
12531	1.250	2.062	0.250	31.75	52.37	6.35	V (VITON)	CRWA1	Wave Seal, metal OD	1764
12577	1.250	2.250	0.250	31.75	57.15	6.35	R (NITRILE)	CRW1	Wave Seal, metal OD	785
12610	1.250	2.327	0.500	31.75	59.11	12.7	R (NITRILE)	CRW1	Wave Seal, metal OD	628
12613	1.250	2.374	0.313	31.75	60.3	7.95	R (NITRILE)	CRW1	Wave Seal, metal OD	579
12621	1.250	2.437	0.250	31.75	61.9	6.35	R (NITRILE)	CRW1	Wave Seal, metal OD	675
12631	1.250	2.441	0.250	31.75	62	6.35	R (NITRILE)	CRW1	Wave Seal, metal OD	651
12637	1.250	2.502	0.313	31.75	63.55	7.95	R (NITRILE)	CRW1	Wave Seal, metal OD	641
12668	1.250	2.835	0.375	31.75	72	9.53	R (NITRILE)	HMSA7	Rubber OD seal	1296
99125	1.250	0.000	0.313	31.75	0	7.95		SSLEEVE	SSLEEVE	2291
32X42X7 HMS5 RG	1.260	1.654	0.276	32	42	7	R(NITRILE)	HMS5	Rubber OD seal	162
32X42X7 HMS5 V	1.260	1.654	0.276	32	42	7	V(VITON)	HMS5	Rubber OD seal	641
32X42X7 HMSA10 RG	1.260	1.654	0.276	32	42	7	R(NITRILE)	HMSA10	Rubber OD seal	182
32X42X7 HMSA10 V	1.260	1.654	0.276	32	42	7	V(VITON)	HMSA10	Rubber OD seal	670
32X43X7 HMS5 RG	1.260	1.693	0.276	32	43	7	R(NITRILE)	HMS5	Rubber OD seal	162
32X43X7 HMS5 V	1.260	1.693	0.276	32	43	7	V(VITON)	HMS5	Rubber OD seal	641
32X43X7 HMSA10 RG	1.260	1.693	0.276	32	43	7	R(NITRILE)	HMSA10	Rubber OD seal	182
32X43X7 HMSA10 V	1.260	1.693	0.276	32	43	7	V(VITON)	HMSA10	Rubber OD seal	670
32X44X7 HMS5 RG	1.260	1.732	0.276	32	44	7	R(NITRILE)	HMS5	Rubber OD seal	162
32X44X7 HMS5 V	1.260	1.732	0.276	32	44	7	V(VITON)	HMS5	Rubber OD seal	641
32X44X7 HMSA10 RG	1.260	1.732	0.276	32	44	7	R(NITRILE)	HMSA10	Rubber OD seal	182
32X44X7 HMSA10 V	1.260	1.732	0.276	32	44	7	V(VITON)	HMSA10	Rubber OD seal	670
32X45X7 HMS5 RG	1.260	1.772	0.276	32	45	7	R(NITRILE)	HMS5	Rubber OD seal	162
32X45X7 HMS5 V	1.260	1.772	0.276	32	45	7	V(VITON)	HMS5	Rubber OD seal	641
32X45X7 HMSA10 RG	1.260	1.772	0.276	32	45	7	R(NITRILE)	HMSA10	Rubber OD seal	182
32X45X7 HMSA10 V	1.260	1.772	0.276	32	45	7	V(VITON)	HMSA10	Rubber OD seal	670
32X45X8 HMS5 RG	1.260	1.772	0.315	32	45	8	R(NITRILE)	HMS5	Rubber OD seal	162
32X45X8 HMS5 V	1.260	1.772	0.315	32	45	8	V(VITON)	HMS5	Rubber OD seal	641
32X45X8 HMSA10 RG	1.260	1.772	0.315	32	45	8	R(NITRILE)	HMSA10	Rubber OD seal	182
32X45X8 HMSA10 V	1.260	1.772	0.315	32	45	8	V(VITON)	HMSA10	Rubber OD seal	670
32X47X10 HMS5 RG	1.260	1.850	0.394	32	47	10	R(NITRILE)	HMS5	Rubber OD seal	180
32X47X10 HMS5 V	1.260	1.850	0.394	32	47	10	V(VITON)	HMS5	Rubber OD seal	701
32X47X10 HMSA10 RG	1.260	1.850	0.394	32	47	10	R(NITRILE)	HMSA10	Rubber OD seal	197
32X47X10 HMSA10 V	1.260	1.850	0.394	32	47	10	V(VITON)	HMSA10	Rubber OD seal	741
32X47X6 HMS5 RG	1.260	1.850	0.236	32	47	6	R(NITRILE)	HMS5	Rubber OD seal	180
32X47X6 HMS5 V	1.260	1.850	0.236	32	47	6	V(VITON)	HMS5	Rubber OD seal	701
32X47X6 HMSA10 RG	1.260	1.850	0.236	32	47	6	R(NITRILE)	HMSA10	Rubber OD seal	197
32X47X6 HMSA10 V	1.260	1.850	0.236	32	47	6	V(VITON)	HMSA10	Rubber OD seal	741
32X47X7 HMS5 RG	1.260	1.850	0.276	32	47	7	R(NITRILE)	HMS5	Rubber OD seal	180
32X47X7 HMS5 V	1.260	1.850	0.276	32	47	7	V(VITON)	HMS5	Rubber OD seal	701
32X47X7 HMSA10 RG	1.260	1.850	0.276	32	47	7	R(NITRILE)	HMSA10	Rubber OD seal	197

SKF India Limited – Industrial Market

Recommended Selling Price list for imported SKF industrial products

(Not to be photocopied and/or given to others without permission of the issuing authority)

- Approved by: GH • Issued by: SP
- RSP 2022 Edition No 1, Effective from 1st December 2022

Designation	Shaft inches	Bore inches	Width inches	Shaft mm	Bore mm	Width mm	Lip material	Design	Type	RSP (₹)
32X47X7 HMSA10 V	1.260	1.850	0.276	32	47	7	V(VITON)	HMSA10	Rubber OD seal	741
32X47X8 HMS5 RG	1.260	1.850	0.315	32	47	8	R(NITRILE)	HMS5	Rubber OD seal	180
32X47X8 HMS5 V	1.260	1.850	0.315	32	47	8	V(VITON)	HMS5	Rubber OD seal	701
32X47X8 HMSA10 RG	1.260	1.850	0.315	32	47	8	R(NITRILE)	HMSA10	Rubber OD seal	197
32X47X8 HMSA10 V	1.260	1.850	0.315	32	47	8	V(VITON)	HMSA10	Rubber OD seal	741
32X48X8 HMS5 RG	1.260	1.890	0.315	32	48	8	R(NITRILE)	HMS5	Rubber OD seal	180
32X48X8 HMS5 V	1.260	1.890	0.315	32	48	8	V(VITON)	HMS5	Rubber OD seal	701
32X48X8 HMSA10 RG	1.260	1.890	0.315	32	48	8	R(NITRILE)	HMSA10	Rubber OD seal	197
32X48X8 HMSA10 V	1.260	1.890	0.315	32	48	8	V(VITON)	HMSA10	Rubber OD seal	741
32X50X10 HMS5 RG	1.260	1.969	0.394	32	50	10	R(NITRILE)	HMS5	Rubber OD seal	180
32X50X10 HMS5 V	1.260	1.969	0.394	32	50	10	V(VITON)	HMS5	Rubber OD seal	701
32X50X10 HMSA10 RG	1.260	1.969	0.394	32	50	10	R(NITRILE)	HMSA10	Rubber OD seal	197
32X50X10 HMSA10 V	1.260	1.969	0.394	32	50	10	V(VITON)	HMSA10	Rubber OD seal	741
32X50X8 HMS5 RG	1.260	1.969	0.315	32	50	8	R(NITRILE)	HMS5	Rubber OD seal	180
32X50X8 HMS5 V	1.260	1.969	0.315	32	50	8	V(VITON)	HMS5	Rubber OD seal	701
32X50X8 HMSA10 RG	1.260	1.969	0.315	32	50	8	R(NITRILE)	HMSA10	Rubber OD seal	197
32X50X8 HMSA10 V	1.260	1.969	0.315	32	50	8	V(VITON)	HMSA10	Rubber OD seal	741
32X52X7 HMS5 RG	1.260	2.047	0.276	32	52	7	R(NITRILE)	HMS5	Rubber OD seal	190
32X52X7 HMS5 V	1.260	2.047	0.276	32	52	7	V(VITON)	HMS5	Rubber OD seal	875
32X52X7 HMSA10 RG	1.260	2.047	0.276	32	52	7	R(NITRILE)	HMSA10	Rubber OD seal	214
32X52X7 HMSA10 V	1.260	2.047	0.276	32	52	7	V(VITON)	HMSA10	Rubber OD seal	922
32X52X8 HMS5 RG	1.260	2.047	0.315	32	52	8	R(NITRILE)	HMS5	Rubber OD seal	190
32X52X8 HMS5 V	1.260	2.047	0.315	32	52	8	V(VITON)	HMS5	Rubber OD seal	875
32X52X8 HMSA10 RG	1.260	2.047	0.315	32	52	8	R(NITRILE)	HMSA10	Rubber OD seal	214
32X52X8 HMSA10 V	1.260	2.047	0.315	32	52	8	V(VITON)	HMSA10	Rubber OD seal	922
32X55X10 HMS5 RG	1.260	2.165	0.394	32	55	10	R(NITRILE)	HMS5	Rubber OD seal	190
32X55X10 HMS5 V	1.260	2.165	0.394	32	55	10	V(VITON)	HMS5	Rubber OD seal	875
32X55X10 HMSA10 RG	1.260	2.165	0.394	32	55	10	R(NITRILE)	HMSA10	Rubber OD seal	214
32X55X10 HMSA10 V	1.260	2.165	0.394	32	55	10	V(VITON)	HMSA10	Rubber OD seal	922
32X62X10 HMS5 RG	1.260	2.441	0.394	32	62	10	R(NITRILE)	HMS5	Rubber OD seal	225
32X62X10 HMS5 V	1.260	2.441	0.394	32	62	10	V(VITON)	HMS5	Rubber OD seal	1027
32X62X10 HMSA10 RG	1.260	2.441	0.394	32	62	10	R(NITRILE)	HMSA10	Rubber OD seal	252
32X62X10 HMSA10 V	1.260	2.441	0.394	32	62	10	V(VITON)	HMSA10	Rubber OD seal	1079
32X72X7 HMS5 RG	1.260	2.835	0.276	32	72	7	R(NITRILE)	HMS5	Rubber OD seal	289
32X72X7 HMS5 V	1.260	2.835	0.276	32	72	7	V(VITON)	HMS5	Rubber OD seal	1359
32X72X7 HMSA10 RG	1.260	2.835	0.276	32	72	7	R(NITRILE)	HMSA10	Rubber OD seal	317
32X72X7 HMSA10 V	1.260	2.835	0.276	32	72	7	V(VITON)	HMSA10	Rubber OD seal	1425
32X42X7 CRW1 R	1.260	1.654	0.276	32	42	7	R (NITRILE)	CRW1	Wave Seal, metal OD	651
32X42X7 CRW1 V	1.260	1.654	0.276	32	42	7	V (VITON)	CRW1	Wave Seal, metal OD	1106
32X45X8 CRW1 R	1.260	1.772	0.315	32	45	8	R (NITRILE)	CRW1	Wave Seal, metal OD	1294
32X47X8 CRW1 V	1.260	1.850	0.315	32	47	8	V (VITON)	CRW1	Wave Seal, metal OD	1278
32X48X8 CRW1 V	1.260	1.890	0.315	32	48	8	V (VITON)	CRW1	Wave Seal, metal OD	3986
32X50X8 CRW1 R	1.260	1.969	0.315	32	50	8	R (NITRILE)	CRW1	Wave Seal, metal OD	873
32X50X8 CRW1 V	1.260	1.969	0.315	32	50	8	V (VITON)	CRW1	Wave Seal, metal OD	1139
32X52X8 CRW1 R	1.260	2.047	0.315	32	52	8	R (NITRILE)	CRW1	Wave Seal, metal OD	753
32X52X8 CRW1 V	1.260	2.047	0.315	32	52	8	V (VITON)	CRW1	Wave Seal, metal OD	1712
32X56X8 CRW1 R	1.260	2.205	0.315	32	56	8	R (NITRILE)	CRW1	Wave Seal, metal OD	2326
99128	1.260	0.000	0.315	32	0	8.001		SSLLEEVE	SSLLEEVE	2171
99121	1.299	0.000	0.591	33	0	15.011		SSLLEEVE		2012
33X45X7 HMS5 RG	1.299	1.772	0.276	33	45	7	R(NITRILE)	HMS5	Rubber OD seal	162
33X45X7 HMS5 V	1.299	1.772	0.276	33	45	7	V(VITON)	HMS5	Rubber OD seal	641
33X45X7 HMSA10 RG	1.299	1.772	0.276	33	45	7	R(NITRILE)	HMSA10	Rubber OD seal	182

SKF India Limited – Industrial Market

Recommended Selling Price list for imported SKF industrial products

(Not to be photocopied and/or given to others without permission of the issuing authority)

- Approved by: GH • Issued by: SP
- RSP 2022 Edition No 1, Effective from 1st December 2022

Designation	Shaft inches	Bore inches	Width inches	Shaft mm	Bore mm	Width mm	Lip material	Design	Type	RSP (₹)
33X45X7 HMSA10 V	1.299	1.772	0.276	33	45	7	V(VITON)	HMSA10	Rubber OD seal	670
33X50X6 HMS5 RG	1.299	1.969	0.236	33	50	6	R(NITRILE)	HMS5	Rubber OD seal	180
33X50X6 HMS5 V	1.299	1.969	0.236	33	50	6	V(VITON)	HMS5	Rubber OD seal	701
33X50X6 HMSA10 RG	1.299	1.969	0.236	33	50	6	R(NITRILE)	HMSA10	Rubber OD seal	197
33X50X6 HMSA10 V	1.299	1.969	0.236	33	50	6	V(VITON)	HMSA10	Rubber OD seal	741
13092	1.313	2.125	0.313	33.35	53.98	7.95	R (NITRILE)	CRW1	Wave Seal, metal OD	695
13112	1.313	2.250	0.313	33.35	57.15	7.95	R (NITRILE)	CRW1	Wave Seal, metal OD	763
99131	1.313	0.000	0.500	33.35	0	12.7		SSLEEVE	SSLEEVE	2422
13350	1.328	2.061	0.313	33.73	52.35	7.95	R (NITRILE)	CRW1	Wave Seal, metal OD	746
13418	1.328	2.227	0.313	33.73	56.57	7.95	R (NITRILE)	CRW1	Wave Seal, metal OD	1054
34X44X8 HMS5 RG	1.339	1.732	0.315	34	44	8	R(NITRILE)	HMS5	Rubber OD seal	162
34X44X8 HMS5 V	1.339	1.732	0.315	34	44	8	V(VITON)	HMS5	Rubber OD seal	641
34X44X8 HMSA10 RG	1.339	1.732	0.315	34	44	8	R(NITRILE)	HMSA10	Rubber OD seal	182
34X44X8 HMSA10 V	1.339	1.732	0.315	34	44	8	V(VITON)	HMSA10	Rubber OD seal	670
34X48X8 HMS5 RG	1.339	1.890	0.315	34	48	8	R(NITRILE)	HMS5	Rubber OD seal	180
34X48X8 HMS5 V	1.339	1.890	0.315	34	48	8	V(VITON)	HMS5	Rubber OD seal	701
34X48X8 HMSA10 RG	1.339	1.890	0.315	34	48	8	R(NITRILE)	HMSA10	Rubber OD seal	197
34X48X8 HMSA10 V	1.339	1.890	0.315	34	48	8	V(VITON)	HMSA10	Rubber OD seal	741
34X52X8 HMS5 RG	1.339	2.047	0.315	34	52	8	R(NITRILE)	HMS5	Rubber OD seal	190
34X52X8 HMS5 V	1.339	2.047	0.315	34	52	8	V(VITON)	HMS5	Rubber OD seal	875
34X52X8 HMSA10 RG	1.339	2.047	0.315	34	52	8	R(NITRILE)	HMSA10	Rubber OD seal	214
34X52X8 HMSA10 V	1.339	2.047	0.315	34	52	8	V(VITON)	HMSA10	Rubber OD seal	922
34X62X10 HMS5 RG	1.339	2.441	0.394	34	62	10	R(NITRILE)	HMS5	Rubber OD seal	225
34X62X10 HMS5 V	1.339	2.441	0.394	34	62	10	V(VITON)	HMS5	Rubber OD seal	1027
34X62X10 HMSA10 RG	1.339	2.441	0.394	34	62	10	R(NITRILE)	HMSA10	Rubber OD seal	252
34X62X10 HMSA10 V	1.339	2.441	0.394	34	62	10	V(VITON)	HMSA10	Rubber OD seal	1079
34X48X8 CRW1 R	1.339	1.890	0.315	34	48	8	R (NITRILE)	CRW1	Wave Seal, metal OD	725
34X48X8 CRW1 V	1.339	1.890	0.315	34	48	8	V (VITON)	CRW1	Wave Seal, metal OD	1077
34X55X8 CRW1 R	1.339	2.165	0.315	34	55	8	R (NITRILE)	CRW1	Wave Seal, metal OD	726
34X56X8 CRW1 R	1.339	2.205	0.315	34	56	8	R (NITRILE)	CRW1	Wave Seal, metal OD	3801
34X56X8 CRW1 V	1.339	2.205	0.315	34	56	8	V (VITON)	CRW1	Wave Seal, metal OD	1212
34X62X8 CRW1 R	1.339	2.441	0.315	34	62	8	R (NITRILE)	CRW1	Wave Seal, metal OD	1266
99134	1.339	0.000	0.500	34	0	12.7		SSLEEVE	SSLEEVE	2163
13598	1.365	2.081	0.313	34.67	52.86	7.95	R (NITRILE)	CRW1	Wave Seal, metal OD	960
13700	1.365	2.261	0.313	34.67	57.43	7.95	R (NITRILE)	CRW1	Wave Seal, metal OD	529
13510	1.375	1.828	0.250	34.93	46.43	6.35	V (VITON)	CRWA1	Wave Seal, metal OD	1723
13511	1.375	1.873	0.313	34.93	47.57	7.95	V (VITON)	CRWA1	Wave Seal, metal OD	1403
13514	1.375	1.750	0.250	34.93	44.45	6.35	R (NITRILE)	CRW1	Wave Seal, metal OD	491
13534	1.375	1.874	0.256	34.93	47.6	6.502	R (NITRILE)	CRW1	Wave Seal, metal OD	433
13536	1.375	1.835	0.250	34.93	46.61	6.35	R (NITRILE)	CRW1	Wave Seal, metal OD	623
13537	1.375	1.828	0.313	34.93	46.43	7.95	R (NITRILE)	CRW1	Wave Seal, metal OD	488
13538	1.375	1.874	0.256	34.93	47.6	6.5	V (VITON)	CRW1	Wave Seal, metal OD	950
13568	1.375	2.000	0.313	34.93	50.8	7.95	R (NITRILE)	CRW1	Wave Seal, metal OD	486
13579	1.375	2.000	0.313	34.93	50.8	7.95	V (VITON)	CRW1	Wave Seal, metal OD	1558
13582	1.375	2.062	0.313	34.93	52.37	7.95	V (VITON)	CRW1	Wave Seal, metal OD	1493
13585	1.375	2.062	0.313	34.93	52.37	7.95	R (NITRILE)	CRW1	Wave Seal, metal OD	601
13602	1.375	2.106	0.313	34.93	53.49	7.95	R (NITRILE)	CRWA1	Wave Seal, metal OD	501
13671	1.375	2.250	0.313	34.93	57.15	7.95	R (NITRILE)	CRW1	Wave Seal, metal OD	703
13734	1.375	2.374	0.313	34.93	60.3	7.95	V (VITON)	CRW1	Wave Seal, metal OD	1703
13738	1.375	2.374	0.313	34.93	60.3	7.95	R (NITRILE)	CRW1	Wave Seal, metal OD	501
13810	1.375	2.441	0.313	34.93	62	7.95	R (NITRILE)	CRW1	Wave Seal, metal OD	703
13865	1.375	2.502	0.313	34.93	63.55	7.95	R (NITRILE)	CRW1	Wave Seal, metal OD	790

SKF India Limited – Industrial Market

Recommended Selling Price list for imported SKF industrial products

(Not to be photocopied and/or given to others without permission of the issuing authority)

- Approved by: GH • Issued by: SP
- RSP 2022 Edition No 1, Effective from 1st December 2022

Designation	Shaft inches	Bore inches	Width inches	Shaft mm	Bore mm	Width mm	Lip material	Design	Type	RSP (₹)
13867	1.375	2.502	0.313	34.93	63.55	7.95	V (VITON)	CRW1	Wave Seal, metal OD	1587
13875	1.375	2.562	0.375	34.93	65.07	9.53	R (NITRILE)	CRW1	Wave Seal, metal OD	695
13878	1.375	2.562	0.375	34.93	65.07	9.53	V (VITON)	CRWA1	Wave Seal, metal OD	1855
13882	1.375	2.623	0.313	34.93	66.62	7.95	V (VITON)	CRWA1	Wave Seal, metal OD	1772
13892	1.375	2.686	0.500	34.93	68.22	12.7	R (NITRILE)	CRW1	Wave Seal, metal OD	1015
13900	1.375	2.716	0.313	34.93	68.99	7.95	R (NITRILE)	CRW1	Wave Seal, metal OD	782
35 VA R	1.375	1.845	0.240	35	47	6	R (NITRILE)	VR 1	V-RING	261
99138	1.375	0.000	0.500	34.9	0	12.7		SSLEEVE	SSLEEVE	2386
99139	1.375	0.000	0.512	35	0	13.005		SSLEEVE	SSLEEVE	2271
35X45X7 HMS5 RG	1.378	1.772	0.276	35	45	7	R(NITRILE)	HMS5	Rubber OD seal	162
35X45X7 HMS5 V	1.378	1.772	0.276	35	45	7	V(VITON)	HMS5	Rubber OD seal	641
35X45X7 HMSA10 RG	1.378	1.772	0.276	35	45	7	R(NITRILE)	HMSA10	Rubber OD seal	182
35X45X7 HMSA10 V	1.378	1.772	0.276	35	45	7	V(VITON)	HMSA10	Rubber OD seal	670
35X47X6 HMS5 RG	1.378	1.850	0.236	35	47	6	R(NITRILE)	HMS5	Rubber OD seal	180
35X47X6 HMS5 V	1.378	1.850	0.236	35	47	6	V(VITON)	HMS5	Rubber OD seal	701
35X47X6 HMSA10 V	1.378	1.850	0.236	35	47	6	V(VITON)	HMSA10	Rubber OD seal	741
35X47X7 HMS5 RG	1.378	1.850	0.276	35	47	7	R(NITRILE)	HMS5	Rubber OD seal	180
35X47X7 HMS5 V	1.378	1.850	0.276	35	47	7	V(VITON)	HMS5	Rubber OD seal	701
35X47X7 HMSA10 V	1.378	1.850	0.276	35	47	7	V(VITON)	HMSA10	Rubber OD seal	741
35X47X8 HMS5 RG	1.378	1.850	0.315	35	47	8	R(NITRILE)	HMS5	Rubber OD seal	180
35X47X8 HMS5 V	1.378	1.850	0.315	35	47	8	V(VITON)	HMS5	Rubber OD seal	701
35X47X8 HMSA10 V	1.378	1.850	0.315	35	47	8	V(VITON)	HMSA10	Rubber OD seal	741
35X48X8 HMS5 RG	1.378	1.890	0.315	35	48	8	R(NITRILE)	HMS5	Rubber OD seal	180
35X48X8 HMS5 V	1.378	1.890	0.315	35	48	8	V(VITON)	HMS5	Rubber OD seal	701
35X48X8 HMSA10 V	1.378	1.890	0.315	35	48	8	V(VITON)	HMSA10	Rubber OD seal	741
35X49X6 HMS5 RG	1.378	1.929	0.236	35	49	6	R(NITRILE)	HMS5	Rubber OD seal	180
35X49X6 HMS5 V	1.378	1.929	0.236	35	49	6	V(VITON)	HMS5	Rubber OD seal	701
35X49X6 HMSA10 V	1.378	1.929	0.236	35	49	6	V(VITON)	HMSA10	Rubber OD seal	741
35X50X10 HMS5 RG	1.378	1.969	0.394	35	50	10	R(NITRILE)	HMS5	Rubber OD seal	180
35X50X10 HMS5 V	1.378	1.969	0.394	35	50	10	V(VITON)	HMS5	Rubber OD seal	701
35X50X10 HMSA10 V	1.378	1.969	0.394	35	50	10	V(VITON)	HMSA10	Rubber OD seal	741
35X50X7 HMS5 RG	1.378	1.969	0.276	35	50	7	R(NITRILE)	HMS5	Rubber OD seal	180
35X50X7 HMS5 V	1.378	1.969	0.276	35	50	7	V(VITON)	HMS5	Rubber OD seal	701
35X50X7 HMSA10 V	1.378	1.969	0.276	35	50	7	V(VITON)	HMSA10	Rubber OD seal	741
35X50X8 HMS5 RG	1.378	1.969	0.315	35	50	8	R(NITRILE)	HMS5	Rubber OD seal	180
35X50X8 HMS5 V	1.378	1.969	0.315	35	50	8	V(VITON)	HMS5	Rubber OD seal	701
35X50X8 HMSA10 V	1.378	1.969	0.315	35	50	8	V(VITON)	HMSA10	Rubber OD seal	741
35X52X10 HMS5 RG	1.378	2.047	0.394	35	52	10	R(NITRILE)	HMS5	Rubber OD seal	190
35X52X10 HMS5 V	1.378	2.047	0.394	35	52	10	V(VITON)	HMS5	Rubber OD seal	875
35X52X10 HMSA10 RG	1.378	2.047	0.394	35	52	10	R(NITRILE)	HMSA10	Rubber OD seal	214
35X52X10 HMSA10 V	1.378	2.047	0.394	35	52	10	V(VITON)	HMSA10	Rubber OD seal	922
35X52X7 HMS5 RG	1.378	2.047	0.276	35	52	7	R(NITRILE)	HMS5	Rubber OD seal	190
35X52X7 HMS5 V	1.378	2.047	0.276	35	52	7	V(VITON)	HMS5	Rubber OD seal	875
35X52X7 HMSA10 RG	1.378	2.047	0.276	35	52	7	R(NITRILE)	HMSA10	Rubber OD seal	214
35X52X7 HMSA10 V	1.378	2.047	0.276	35	52	7	V(VITON)	HMSA10	Rubber OD seal	922
35X52X8 HMS5 RG	1.378	2.047	0.315	35	52	8	R(NITRILE)	HMS5	Rubber OD seal	190
35X52X8 HMS5 V	1.378	2.047	0.315	35	52	8	V(VITON)	HMS5	Rubber OD seal	875
35X52X8 HMSA10 RG	1.378	2.047	0.315	35	52	8	R(NITRILE)	HMSA10	Rubber OD seal	214
35X52X8 HMSA10 V	1.378	2.047	0.315	35	52	8	V(VITON)	HMSA10	Rubber OD seal	922
35X55X10 HMS5 RG	1.378	2.165	0.394	35	55	10	R(NITRILE)	HMS5	Rubber OD seal	190
35X55X10 HMS5 V	1.378	2.165	0.394	35	55	10	V(VITON)	HMS5	Rubber OD seal	875
35X55X10 HMSA10 RG	1.378	2.165	0.394	35	55	10	R(NITRILE)	HMSA10	Rubber OD seal	214

SKF India Limited – Industrial Market

Recommended Selling Price list for imported SKF industrial products

(Not to be photocopied and/or given to others without permission of the issuing authority)

- Approved by: GH • Issued by: SP
- RSP 2022 Edition No 1, Effective from 1st December 2022

Designation	Shaft inches	Bore inches	Width inches	Shaft mm	Bore mm	Width mm	Lip material	Design	Type	RSP (₹)
35X55X10 HMSA10 V	1.378	2.165	0.394	35	55	10	V(VITON)	HMSA10	Rubber OD seal	922
35X55X7 HMS5 RG	1.378	2.165	0.276	35	55	7	R(NITRILE)	HMS5	Rubber OD seal	190
35X55X7 HMS5 V	1.378	2.165	0.276	35	55	7	V(VITON)	HMS5	Rubber OD seal	875
35X55X7 HMSA10 RG	1.378	2.165	0.276	35	55	7	R(NITRILE)	HMSA10	Rubber OD seal	214
35X55X7 HMSA10 V	1.378	2.165	0.276	35	55	7	V(VITON)	HMSA10	Rubber OD seal	922
35X55X8 HMS5 RG	1.378	2.165	0.315	35	55	8	R(NITRILE)	HMS5	Rubber OD seal	190
35X55X8 HMS5 V	1.378	2.165	0.315	35	55	8	V(VITON)	HMS5	Rubber OD seal	875
35X55X8 HMSA10 RG	1.378	2.165	0.315	35	55	8	R(NITRILE)	HMSA10	Rubber OD seal	214
35X55X8 HMSA10 V	1.378	2.165	0.315	35	55	8	V(VITON)	HMSA10	Rubber OD seal	922
35X56X10 HMS5 RG	1.378	2.205	0.394	35	56	10	R(NITRILE)	HMS5	Rubber OD seal	205
35X56X10 HMS5 V	1.378	2.205	0.394	35	56	10	V(VITON)	HMS5	Rubber OD seal	932
35X56X10 HMSA10 RG	1.378	2.205	0.394	35	56	10	R(NITRILE)	HMSA10	Rubber OD seal	225
35X56X10 HMSA10 V	1.378	2.205	0.394	35	56	10	V(VITON)	HMSA10	Rubber OD seal	977
35X58X10 HMS5 RG	1.378	2.283	0.394	35	58	10	R(NITRILE)	HMS5	Rubber OD seal	205
35X58X10 HMS5 V	1.378	2.283	0.394	35	58	10	V(VITON)	HMS5	Rubber OD seal	932
35X58X10 HMSA10 RG	1.378	2.283	0.394	35	58	10	R(NITRILE)	HMSA10	Rubber OD seal	225
35X58X10 HMSA10 V	1.378	2.283	0.394	35	58	10	V(VITON)	HMSA10	Rubber OD seal	977
35X60X10 HMS5 RG	1.378	2.362	0.394	35	60	10	R(NITRILE)	HMS5	Rubber OD seal	205
35X60X10 HMS5 V	1.378	2.362	0.394	35	60	10	V(VITON)	HMS5	Rubber OD seal	932
35X60X10 HMSA10 RG	1.378	2.362	0.394	35	60	10	R(NITRILE)	HMSA10	Rubber OD seal	225
35X60X10 HMSA10 V	1.378	2.362	0.394	35	60	10	V(VITON)	HMSA10	Rubber OD seal	977
35X62X10 HMS5 RG	1.378	2.441	0.394	35	62	10	R(NITRILE)	HMS5	Rubber OD seal	225
35X62X10 HMS5 V	1.378	2.441	0.394	35	62	10	V(VITON)	HMS5	Rubber OD seal	1027
35X62X10 HMSA10 RG	1.378	2.441	0.394	35	62	10	R(NITRILE)	HMSA10	Rubber OD seal	252
35X62X10 HMSA10 V	1.378	2.441	0.394	35	62	10	V(VITON)	HMSA10	Rubber OD seal	1079
35X62X7 HMS5 RG	1.378	2.441	0.276	35	62	7	R(NITRILE)	HMS5	Rubber OD seal	225
35X62X7 HMS5 V	1.378	2.441	0.276	35	62	7	V(VITON)	HMS5	Rubber OD seal	1027
35X62X7 HMSA10 RG	1.378	2.441	0.276	35	62	7	R(NITRILE)	HMSA10	Rubber OD seal	252
35X62X7 HMSA10 V	1.378	2.441	0.276	35	62	7	V(VITON)	HMSA10	Rubber OD seal	1079
35X62X8 HMS5 RG	1.378	2.441	0.315	35	62	8	R(NITRILE)	HMS5	Rubber OD seal	225
35X62X8 HMS5 V	1.378	2.441	0.315	35	62	8	V(VITON)	HMS5	Rubber OD seal	1027
35X62X8 HMSA10 RG	1.378	2.441	0.315	35	62	8	R(NITRILE)	HMSA10	Rubber OD seal	252
35X62X8 HMSA10 V	1.378	2.441	0.315	35	62	8	V(VITON)	HMSA10	Rubber OD seal	1079
35X72X10 HMS5 RG	1.378	2.835	0.394	35	72	10	R(NITRILE)	HMS5	Rubber OD seal	289
35X72X10 HMS5 V	1.378	2.835	0.394	35	72	10	V(VITON)	HMS5	Rubber OD seal	1359
35X72X10 HMSA10 RG	1.378	2.835	0.394	35	72	10	R(NITRILE)	HMSA10	Rubber OD seal	317
35X72X10 HMSA10 V	1.378	2.835	0.394	35	72	10	V(VITON)	HMSA10	Rubber OD seal	1425
35X72X12 HMS5 RG	1.378	2.835	0.472	35	72	12	R(NITRILE)	HMS5	Rubber OD seal	289
35X72X12 HMS5 V	1.378	2.835	0.472	35	72	12	V(VITON)	HMS5	Rubber OD seal	1359
35X72X12 HMSA10 RG	1.378	2.835	0.472	35	72	12	R(NITRILE)	HMSA10	Rubber OD seal	317
35X72X12 HMSA10 V	1.378	2.835	0.472	35	72	12	V(VITON)	HMSA10	Rubber OD seal	1425
35X80X12 HMS5 RG	1.378	3.150	0.472	35	80	12	R(NITRILE)	HMS5	Rubber OD seal	307
35X80X12 HMS5 V	1.378	3.150	0.472	35	80	12	V(VITON)	HMS5	Rubber OD seal	1463
35X80X12 HMSA10 RG	1.378	3.150	0.472	35	80	12	R(NITRILE)	HMSA10	Rubber OD seal	344
35X80X12 HMSA10 V	1.378	3.150	0.472	35	80	12	V(VITON)	HMSA10	Rubber OD seal	1536
35X47X6 HMSA10 RG	1.378	1.850	0.236	35	47	6	R(NITRILE)	HMSA10	Rubber OD seal	200
35X47X7 HMSA10 RG	1.378	1.850	0.276	35	47	7	R(NITRILE)	HMSA10	Rubber OD seal	200
35X47X8 HMSA10 RG	1.378	1.850	0.315	35	47	8	R(NITRILE)	HMSA10	Rubber OD seal	200
35X48X8 HMSA10 RG	1.378	1.890	0.315	35	48	8	R(NITRILE)	HMSA10	Rubber OD seal	200
35X49X6 HMSA10 RG	1.378	1.929	0.236	35	49	6	R(NITRILE)	HMSA10	Rubber OD seal	200
35X50X10 HMSA10 RG	1.378	1.969	0.394	35	50	10	R(NITRILE)	HMSA10	Rubber OD seal	200
35X50X7 HMSA10 RG	1.378	1.969	0.276	35	50	7	R(NITRILE)	HMSA10	Rubber OD seal	200

SKF India Limited – Industrial Market

Recommended Selling Price list for imported SKF industrial products

(Not to be photocopied and/or given to others without permission of the issuing authority)

- Approved by: GH • Issued by: SP
- RSP 2022 Edition No 1, Effective from 1st December 2022

Designation	Shaft inches	Bore inches	Width inches	Shaft mm	Bore mm	Width mm	Lip material	Design	Type	RSP (₹)
35X50X8 HMSA10 RG	1.378	1.969	0.315	35	50	8	R(NITRILE)	HMSA10	Rubber OD seal	200
13926	1.378	2.835	0.313	35	72.01	7.95	V (VITON)	CRWA1	Wave Seal, metal OD	2685
35X48X8 CRW1 R	1.378	1.890	0.315	35	48	8	R (NITRILE)	CRW1	Wave Seal, metal OD	845
35X48X8 CRW1 V	1.378	1.890	0.315	35	48	8	V (VITON)	CRW1	Wave Seal, metal OD	1014
35X50X8 CRW1 R	1.378	1.969	0.315	35	50	8	R (NITRILE)	CRW1	Wave Seal, metal OD	661
35X50X8 CRW1 V	1.378	1.969	0.315	35	50	8	V (VITON)	CRW1	Wave Seal, metal OD	1047
35X52X8 CRW1 R	1.378	2.047	0.315	35	52	8	R (NITRILE)	CRW1	Wave Seal, metal OD	701
35X56X8 CRW1 V	1.378	2.205	0.315	35	56	8	V (VITON)	CRW1	Wave Seal, metal OD	3048
35X62X8 CRW1 R	1.378	2.441	0.315	35	62	8	R (NITRILE)	CRW1	Wave Seal, metal OD	858
35X62X8 CRW1 V	1.378	2.441	0.315	35	62	8	V (VITON)	CRW1	Wave Seal, metal OD	1425
35X64X8 CRW1 R	1.378	2.520	0.315	35	64	8	R (NITRILE)	CRW1	Wave Seal, metal OD	1129
35X65X8 CRW1 R	1.378	2.559	0.315	35	65	8	R (NITRILE)	CRW1	Wave Seal, metal OD	1625
35X68X8 CRW1 R	1.378	2.677	0.315	35	68	8	R (NITRILE)	CRW1	Wave Seal, metal OD	1000
35X68X8 CRW1 V	1.378	2.677	0.315	35	68	8	V (VITON)	CRW1	Wave Seal, metal OD	1423
35X72X8 CRW1 R	1.378	2.835	0.315	35	72	8	R (NITRILE)	CRW1	Wave Seal, metal OD	982
35X72X8 CRW1 V	1.378	2.835	0.315	35	72	8	V (VITON)	CRW1	Wave Seal, metal OD	1842
35X78X8 CRW1 R	1.378	3.071	0.315	35	78	8	R (NITRILE)	CRW1	Wave Seal, metal OD	5610
35X80X8 CRW1 R	1.378	3.150	0.315	35	80	8	R (NITRILE)	CRW1	Wave Seal, metal OD	1079
36X52X8 CRW1 V	1.417	2.047	0.315	36	52	8	V (VITON)	CRW1	Wave Seal, metal OD	1234
36X54X8 CRW1 R	1.417	2.126	0.315	36	54	8	R (NITRILE)	CRW1	Wave Seal, metal OD	1216
36X54X8 CRW1 V	1.417	2.126	0.315	36	54	8	V (VITON)	CRW1	Wave Seal, metal OD	1216
36X60X8 CRW1 R	1.417	2.362	0.315	36	60	8	R (NITRILE)	CRW1	Wave Seal, metal OD	1897
36X60X8 CRW1 V	1.417	2.362	0.315	36	60	8	V (VITON)	CRW1	Wave Seal, metal OD	1503
36X62X8 CRW1 R	1.417	2.441	0.315	36	62	8	R (NITRILE)	CRW1	Wave Seal, metal OD	1137
36X65X8 CRW1 R	1.417	2.559	0.315	36	65	8	R (NITRILE)	CRW1	Wave Seal, metal OD	4671
36X68X8 CRW1 R	1.417	2.677	0.315	36	68	8	R (NITRILE)	CRW1	Wave Seal, metal OD	1263
99146	1.417	0.000	0.512	36	0	13.005		SSLEEVE	SSLEEVE	2199
36X47X7 HMS5 RG	1.417	1.850	0.276	36	47	7	R(NITRILE)	HMS5	Rubber OD seal	180
36X47X7 HMS5 V	1.417	1.850	0.276	36	47	7	V(VITON)	HMS5	Rubber OD seal	701
36X47X7 HMSA10 RG	1.417	1.850	0.276	36	47	7	R(NITRILE)	HMSA10	Rubber OD seal	197
36X47X7 HMSA10 V	1.417	1.850	0.276	36	47	7	V(VITON)	HMSA10	Rubber OD seal	741
36X50X7 HMS5 RG	1.417	1.969	0.276	36	50	7	R(NITRILE)	HMS5	Rubber OD seal	180
36X50X7 HMS5 V	1.417	1.969	0.276	36	50	7	V(VITON)	HMS5	Rubber OD seal	701
36X50X7 HMSA10 RG	1.417	1.969	0.276	36	50	7	R(NITRILE)	HMSA10	Rubber OD seal	197
36X50X7 HMSA10 V	1.417	1.969	0.276	36	50	7	V(VITON)	HMSA10	Rubber OD seal	741
36X52X7 HMS5 RG	1.417	2.047	0.276	36	52	7	R(NITRILE)	HMS5	Rubber OD seal	190
36X52X7 HMS5 V	1.417	2.047	0.276	36	52	7	V(VITON)	HMS5	Rubber OD seal	875
36X52X7 HMSA10 RG	1.417	2.047	0.276	36	52	7	R(NITRILE)	HMSA10	Rubber OD seal	214
36X52X7 HMSA10 V	1.417	2.047	0.276	36	52	7	V(VITON)	HMSA10	Rubber OD seal	922
36X58X10 HMS5 RG	1.417	2.283	0.394	36	58	10	R(NITRILE)	HMS5	Rubber OD seal	205
36X58X10 HMS5 V	1.417	2.283	0.394	36	58	10	V(VITON)	HMS5	Rubber OD seal	932
36X58X10 HMSA10 RG	1.417	2.283	0.394	36	58	10	R(NITRILE)	HMSA10	Rubber OD seal	225
36X58X10 HMSA10 V	1.417	2.283	0.394	36	58	10	V(VITON)	HMSA10	Rubber OD seal	977
36X62X7 HMS5 RG	1.417	2.441	0.276	36	62	7	R(NITRILE)	HMS5	Rubber OD seal	225
36X62X7 HMS5 V	1.417	2.441	0.276	36	62	7	V(VITON)	HMS5	Rubber OD seal	1027
36X62X7 HMSA10 RG	1.417	2.441	0.276	36	62	7	R(NITRILE)	HMSA10	Rubber OD seal	252
36X62X7 HMSA10 V	1.417	2.441	0.276	36	62	7	V(VITON)	HMSA10	Rubber OD seal	1079
14212	1.438	2.062	0.313	36.53	52.37	7.95	V (VITON)	CRW1	Wave Seal, metal OD	1308
14223	1.438	2.125	0.313	36.53	53.98	7.95	R (NITRILE)	CRW1	Wave Seal, metal OD	750
14225	1.438	2.125	0.313	36.53	53.98	7.95	V (VITON)	CRWA1	Wave Seal, metal OD	1176
14262	1.438	2.250	0.313	36.53	57.15	7.95	R (NITRILE)	CRW1	Wave Seal, metal OD	620
14282	1.438	2.374	0.313	36.53	60.3	7.95	R (NITRILE)	CRW1	Wave Seal, metal OD	651

SKF India Limited – Industrial Market

Recommended Selling Price list for imported SKF industrial products

(Not to be photocopied and/or given to others without permission of the issuing authority)

- Approved by: GH • Issued by: SP
- RSP 2022 Edition No 1, Effective from 1st December 2022

Designation	Shaft inches	Bore inches	Width inches	Shaft mm	Bore mm	Width mm	Lip material	Design	Type	RSP (₹)
14363	1.438	2.437	0.313	36.53	61.9	7.95	R (NITRILE)	CRW1	Wave Seal, metal OD	733
14383	1.438	2.502	0.313	36.53	63.55	7.95	R (NITRILE)	CRW1	Wave Seal, metal OD	661
14404	1.438	2.623	0.313	36.53	66.62	7.95	R (NITRILE)	CRW1	Wave Seal, metal OD	1162
14423	1.438	2.686	0.313	36.53	68.22	7.95	R (NITRILE)	CRW1	Wave Seal, metal OD	785
14458	1.438	2.750	0.313	36.53	69.85	7.95	R (NITRILE)	CRW1	Wave Seal, metal OD	987
99143	1.438	0.000	0.563	36.45	0	14.3		SSLEEVE	SSLEEVE	2396
37X50X6 HMS5 RG	1.457	1.969	0.236	37	50	6	R(NITRILE)	HMS5	Rubber OD seal	180
37X50X6 HMS5 V	1.457	1.969	0.236	37	50	6	V(VITON)	HMS5	Rubber OD seal	701
37X50X6 HMSA10 V	1.457	1.969	0.236	37	50	6	V(VITON)	HMSA10	Rubber OD seal	741
37X50X6 HMSA10 RG	1.457	1.969	0.236	37	50	6	R(NITRILE)	HMSA10	Rubber OD seal	200
38X50X7 CRW1 V	1.496	1.969	0.276	38	50	7	V (VITON)	CRW1	Wave Seal, metal OD	1181
38X52X8 CRW1 V	1.496	2.047	0.315	38	52	8	V (VITON)	CRW1	Wave Seal, metal OD	1109
38X55X8 CRW1 V	1.496	2.165	0.315	38	55	8	V (VITON)	CRW1	Wave Seal, metal OD	1101
38X56X8 CRW1 R	1.496	2.205	0.315	38	56	8	R (NITRILE)	CRW1	Wave Seal, metal OD	4676
38X58X8 CRW1 R	1.496	2.283	0.315	38	58	8	R (NITRILE)	CRW1	Wave Seal, metal OD	768
38X58X8 CRW1 V	1.496	2.283	0.315	38	58	8	V (VITON)	CRW1	Wave Seal, metal OD	1182
38X60X8 CRW1 V	1.496	2.362	0.315	38	60	8	V (VITON)	CRW1	Wave Seal, metal OD	1288
38X62X8 CRW1 R	1.496	2.441	0.315	38	62	8	R (NITRILE)	CRW1	Wave Seal, metal OD	927
38X62X8 CRW1 V	1.496	2.441	0.315	38	62	8	V (VITON)	CRW1	Wave Seal, metal OD	1314
38X74X11 CRW1 V	1.496	2.913	0.433	38	74	11	V (VITON)	CRW1	Wave Seal, metal OD	1515
38X74X11 CRWA1 R	1.496	2.913	0.433	38	74	11	R (NITRILE)	CRWA1	Wave Seal, metal OD	1070
38X80X8 CRW1 R	1.496	3.150	0.315	38	80	8	R (NITRILE)	CRW1	Wave Seal, metal OD	1149
99147	1.496	0.000	0.512	38	0	13.005		SSLEEVE	SSLEEVE	2241
38X50X7 HMS5 RG	1.496	1.969	0.276	38	50	7	R(NITRILE)	HMS5	Rubber OD seal	180
38X50X7 HMS5 V	1.496	1.969	0.276	38	50	7	V(VITON)	HMS5	Rubber OD seal	701
38X50X7 HMSA10 V	1.496	1.969	0.276	38	50	7	V(VITON)	HMSA10	Rubber OD seal	741
38X52X7 HMS5 RG	1.496	2.047	0.276	38	52	7	R(NITRILE)	HMS5	Rubber OD seal	190
38X52X7 HMS5 V	1.496	2.047	0.276	38	52	7	V(VITON)	HMS5	Rubber OD seal	875
38X52X7 HMSA10 RG	1.496	2.047	0.276	38	52	7	R(NITRILE)	HMSA10	Rubber OD seal	214
38X52X7 HMSA10 V	1.496	2.047	0.276	38	52	7	V(VITON)	HMSA10	Rubber OD seal	922
38X52X8 HMS5 RG	1.496	2.047	0.315	38	52	8	R(NITRILE)	HMS5	Rubber OD seal	190
38X52X8 HMS5 V	1.496	2.047	0.315	38	52	8	V(VITON)	HMS5	Rubber OD seal	875
38X52X8 HMSA10 RG	1.496	2.047	0.315	38	52	8	R(NITRILE)	HMSA10	Rubber OD seal	214
38X52X8 HMSA10 V	1.496	2.047	0.315	38	52	8	V(VITON)	HMSA10	Rubber OD seal	922
38X54X10 HMS5 RG	1.496	2.126	0.394	38	54	10	R(NITRILE)	HMS5	Rubber OD seal	190
38X54X10 HMS5 V	1.496	2.126	0.394	38	54	10	V(VITON)	HMS5	Rubber OD seal	875
38X54X10 HMSA10 RG	1.496	2.126	0.394	38	54	10	R(NITRILE)	HMSA10	Rubber OD seal	214
38X54X10 HMSA10 V	1.496	2.126	0.394	38	54	10	V(VITON)	HMSA10	Rubber OD seal	922
38X55X10 HMS5 RG	1.496	2.165	0.394	38	55	10	R(NITRILE)	HMS5	Rubber OD seal	190
38X55X10 HMS5 V	1.496	2.165	0.394	38	55	10	V(VITON)	HMS5	Rubber OD seal	875
38X55X10 HMSA10 RG	1.496	2.165	0.394	38	55	10	R(NITRILE)	HMSA10	Rubber OD seal	214
38X55X10 HMSA10 V	1.496	2.165	0.394	38	55	10	V(VITON)	HMSA10	Rubber OD seal	922
38X55X7 HMS5 RG	1.496	2.165	0.276	38	55	7	R(NITRILE)	HMS5	Rubber OD seal	190
38X55X7 HMS5 V	1.496	2.165	0.276	38	55	7	V(VITON)	HMS5	Rubber OD seal	875
38X55X7 HMSA10 RG	1.496	2.165	0.276	38	55	7	R(NITRILE)	HMSA10	Rubber OD seal	214
38X55X7 HMSA10 V	1.496	2.165	0.276	38	55	7	V(VITON)	HMSA10	Rubber OD seal	922
38X55X8 HMS5 RG	1.496	2.165	0.315	38	55	8	R(NITRILE)	HMS5	Rubber OD seal	190
38X55X8 HMS5 V	1.496	2.165	0.315	38	55	8	V(VITON)	HMS5	Rubber OD seal	875
38X55X8 HMSA10 RG	1.496	2.165	0.315	38	55	8	R(NITRILE)	HMSA10	Rubber OD seal	214
38X55X8 HMSA10 V	1.496	2.165	0.315	38	55	8	V(VITON)	HMSA10	Rubber OD seal	922
38X58X10 HMS5 RG	1.496	2.283	0.394	38	58	10	R(NITRILE)	HMS5	Rubber OD seal	205
38X58X10 HMS5 V	1.496	2.283	0.394	38	58	10	V(VITON)	HMS5	Rubber OD seal	932

SKF India Limited – Industrial Market

Recommended Selling Price list for imported SKF industrial products

(Not to be photocopied and/or given to others without permission of the issuing authority)

- Approved by: GH • Issued by: SP
- RSP 2022 Edition No 1, Effective from 1st December 2022

Designation	Shaft inches	Bore inches	Width inches	Shaft mm	Bore mm	Width mm	Lip material	Design	Type	RSP (₹)
38X58X10 HMSA10 RG	1.496	2.283	0.394	38	58	10	R(NITRILE)	HMSA10	Rubber OD seal	225
38X58X10 HMSA10 V	1.496	2.283	0.394	38	58	10	V(VITON)	HMSA10	Rubber OD seal	977
38X58X8 HMS5 RG	1.496	2.283	0.315	38	58	8	R(NITRILE)	HMS5	Rubber OD seal	205
38X58X8 HMS5 V	1.496	2.283	0.315	38	58	8	V(VITON)	HMS5	Rubber OD seal	932
38X58X8 HMSA10 RG	1.496	2.283	0.315	38	58	8	R(NITRILE)	HMSA10	Rubber OD seal	225
38X58X8 HMSA10 V	1.496	2.283	0.315	38	58	8	V(VITON)	HMSA10	Rubber OD seal	977
38X60X10 HMS5 RG	1.496	2.362	0.394	38	60	10	R(NITRILE)	HMS5	Rubber OD seal	205
38X60X10 HMS5 V	1.496	2.362	0.394	38	60	10	V(VITON)	HMS5	Rubber OD seal	932
38X60X10 HMSA10 RG	1.496	2.362	0.394	38	60	10	R(NITRILE)	HMSA10	Rubber OD seal	225
38X60X10 HMSA10 V	1.496	2.362	0.394	38	60	10	V(VITON)	HMSA10	Rubber OD seal	977
38X62X10 HMS5 RG	1.496	2.441	0.394	38	62	10	R(NITRILE)	HMS5	Rubber OD seal	225
38X62X10 HMS5 V	1.496	2.441	0.394	38	62	10	V(VITON)	HMS5	Rubber OD seal	1027
38X62X10 HMSA10 RG	1.496	2.441	0.394	38	62	10	R(NITRILE)	HMSA10	Rubber OD seal	252
38X62X10 HMSA10 V	1.496	2.441	0.394	38	62	10	V(VITON)	HMSA10	Rubber OD seal	1079
38X62X7 HMS5 RG	1.496	2.441	0.276	38	62	7	R(NITRILE)	HMS5	Rubber OD seal	225
38X62X7 HMS5 V	1.496	2.441	0.276	38	62	7	V(VITON)	HMS5	Rubber OD seal	1027
38X62X7 HMSA10 RG	1.496	2.441	0.276	38	62	7	R(NITRILE)	HMSA10	Rubber OD seal	252
38X62X7 HMSA10 V	1.496	2.441	0.276	38	62	7	V(VITON)	HMSA10	Rubber OD seal	1079
38X62X8 HMS5 RG	1.496	2.441	0.315	38	62	8	R(NITRILE)	HMS5	Rubber OD seal	225
38X62X8 HMS5 V	1.496	2.441	0.315	38	62	8	V(VITON)	HMS5	Rubber OD seal	1027
38X62X8 HMSA10 RG	1.496	2.441	0.315	38	62	8	R(NITRILE)	HMSA10	Rubber OD seal	252
38X62X8 HMSA10 V	1.496	2.441	0.315	38	62	8	V(VITON)	HMSA10	Rubber OD seal	1079
38X72X10 HMS5 RG	1.496	2.835	0.394	38	72	10	R(NITRILE)	HMS5	Rubber OD seal	289
38X72X10 HMS5 V	1.496	2.835	0.394	38	72	10	V(VITON)	HMS5	Rubber OD seal	1359
38X72X10 HMSA10 RG	1.496	2.835	0.394	38	72	10	R(NITRILE)	HMSA10	Rubber OD seal	317
38X72X10 HMSA10 V	1.496	2.835	0.394	38	72	10	V(VITON)	HMSA10	Rubber OD seal	1425
38X50X7 HMSA10 RG	1.496	1.969	0.276	38	50	7	R(NITRILE)	HMSA10	Rubber OD seal	200
14807	1.500	1.874	0.250	38.1	47.6	6.5	R (NITRILE)	CRW1	Wave Seal, metal OD	436
14809	1.500	1.918	0.250	38.1	48.72	6.35	V (VITON)	CRW1	Wave Seal, metal OD	2263
14821	1.500	1.983	0.250	38.1	50.37	6.35	V (VITON)	CRW1	Wave Seal, metal OD	1438
14832	1.500	1.983	0.313	38.1	50.37	7.95	R (NITRILE)	CRW1	Wave Seal, metal OD	561
14855	1.500	2.000	0.313	38.1	50.8	7.95	R (NITRILE)	CRW1	Wave Seal, metal OD	426
14858	1.500	2.048	0.313	38.1	52.02	7.95	R (NITRILE)	CRWA1	Wave Seal, metal OD	514
14861	1.500	2.000	0.313	38.1	50.8	7.95	V (VITON)	CRW1	Wave Seal, metal OD	1418
14864	1.500	2.062	0.313	38.1	52.37	7.95	R (NITRILE)	CRW1	Wave Seal, metal OD	541
14867	1.500	2.062	0.313	38.1	52.37	7.95	V (VITON)	CRW1	Wave Seal, metal OD	1613
14875	1.500	2.125	0.313	38.1	53.98	7.95	R (NITRILE)	CRW1	Wave Seal, metal OD	658
14886	1.500	2.125	0.313	38.1	53.98	7.95	V (VITON)	CRW1	Wave Seal, metal OD	1682
14938	1.500	2.250	0.313	38.1	57.15	7.95	R (NITRILE)	CRW1	Wave Seal, metal OD	648
14992	1.500	2.374	0.313	38.1	60.3	7.95	V (VITON)	CRW1	Wave Seal, metal OD	1515
15004	1.500	2.374	0.313	38.1	60.3	7.95	R (NITRILE)	CRW1	Wave Seal, metal OD	521
15092	1.500	2.441	0.313	38.1	62	7.95	R (NITRILE)	CRW1	Wave Seal, metal OD	586
15138	1.500	2.502	0.313	38.1	63.55	7.95	V (VITON)	CRW1	Wave Seal, metal OD	1673
15141	1.500	2.502	0.313	38.1	63.55	7.95	R (NITRILE)	CRW1	Wave Seal, metal OD	448
15207	1.500	2.686	0.500	38.1	68.22	12.7	R (NITRILE)	CRW1	Wave Seal, metal OD	898
15214	1.500	2.750	0.313	38.1	69.85	7.95	R (NITRILE)	CRW1	Wave Seal, metal OD	675
15230	1.500	2.758	0.313	38.1	70.05	7.95	R (NITRILE)	CRW1	Wave Seal, metal OD	620
40 VA R	1.500	2.090	0.280	40	55	7	R (NITRILE)	VR 1	V-RING	274
99149	1.500	0.000	0.563	38.1	0	14.3		SSLEEVE	SSLEEVE	2345
38.5X58X7 HMS5 RG	1.516	2.283	0.276	38.5	58	7	R(NITRILE)	HMS5	Rubber OD seal	205
38.5X58X7 HMS5 V	1.516	2.283	0.276	38.5	58	7	V(VITON)	HMS5	Rubber OD seal	932
38.5X58X7 HMSA10 RG	1.516	2.283	0.276	38.5	58	7	R(NITRILE)	HMSA10	Rubber OD seal	225

SKF India Limited – Industrial Market

Recommended Selling Price list for imported SKF industrial products
(Not to be photocopied and/or given to others without permission of the issuing authority)

- Approved by: GH • Issued by: SP
- RSP 2022 Edition No 1, Effective from 1st December 2022

Designation	Shaft inches	Bore inches	Width inches	Shaft mm	Bore mm	Width mm	Lip material	Design	Type	RSP (₹)
38.5X58X7 HMSA10 V	1.516	2.283	0.276	38.5	58	7	V(VITON)	HMSA10	Rubber OD seal	977
15450	1.552	2.502	0.500	39.42	63.55	12.7	R (NITRILE)	CRWA1	Wave Seal, metal OD	763
99155	1.552	0.000	0.438	39.42	0	11.125		SSLEEVE	SSLEEVE	2385
15506	1.563	2.062	0.250	39.7	52.37	6.35	V (VITON)	CRW1	Wave Seal, metal OD	1503
15508	1.563	2.062	0.250	39.7	52.37	6.35	R (NITRILE)	CRW1	Wave Seal, metal OD	735
15517	1.563	2.125	0.313	39.7	53.98	7.95	R (NITRILE)	CRW1	Wave Seal, metal OD	579
15522	1.563	2.250	0.313	39.7	57.15	7.95	R (NITRILE)	CRW1	Wave Seal, metal OD	568
15542	1.563	2.374	0.313	39.7	60.3	7.95	R (NITRILE)	CRW1	Wave Seal, metal OD	638
15549	1.563	2.374	0.313	39.7	60.3	7.95	V (VITON)	CRWA1	Wave Seal, metal OD	1839
15592	1.563	2.437	0.313	39.7	61.9	7.95	R (NITRILE)	CRW1	Wave Seal, metal OD	815
15620	1.563	2.441	0.500	39.7	62	12.7	R (NITRILE)	CRWA1	Wave Seal, metal OD	663
15655	1.563	2.502	0.313	39.7	63.55	7.95	R (NITRILE)	CRW1	Wave Seal, metal OD	663
15677	1.563	2.561	0.313	39.7	65.05	7.95	R (NITRILE)	CRW1	Wave Seal, metal OD	835
15699	1.563	2.623	0.313	39.7	66.62	7.95	R (NITRILE)	CRW1	Wave Seal, metal OD	561
15707	1.563	2.686	0.313	39.7	68.22	7.95	R (NITRILE)	CRW1	Wave Seal, metal OD	623
15761	1.563	2.750	0.500	39.7	69.85	12.7	R (NITRILE)	CRWH1	Wave Seal, metal OD	1221
15773	1.563	2.875	0.313	39.7	73.03	7.95	R (NITRILE)	CRW1	Wave Seal, metal OD	768
99156	1.563	0.000	0.563	39.67	0	14.3		SSLEEVE	SSLEEVE	2239
99159	1.569	0.000	0.625	39.85	0	15.875		SSLEEVE	SSLEEVE	2286
40X50X8 HMS5 RG	1.575	1.969	0.315	40	50	8	R(NITRILE)	HMS5	Rubber OD seal	180
40X50X8 HMS5 V	1.575	1.969	0.315	40	50	8	V(VITON)	HMS5	Rubber OD seal	701
40X50X8 HMSA10 V	1.575	1.969	0.315	40	50	8	V(VITON)	HMSA10	Rubber OD seal	741
40X52X6 HMS5 RG	1.575	2.047	0.236	40	52	6	R(NITRILE)	HMS5	Rubber OD seal	190
40X52X6 HMS5 V	1.575	2.047	0.236	40	52	6	V(VITON)	HMS5	Rubber OD seal	875
40X52X6 HMSA10 RG	1.575	2.047	0.236	40	52	6	R(NITRILE)	HMSA10	Rubber OD seal	214
40X52X6 HMSA10 V	1.575	2.047	0.236	40	52	6	V(VITON)	HMSA10	Rubber OD seal	922
40X52X7 HMS5 RG	1.575	2.047	0.276	40	52	7	R(NITRILE)	HMS5	Rubber OD seal	190
40X52X7 HMS5 V	1.575	2.047	0.276	40	52	7	V(VITON)	HMS5	Rubber OD seal	875
40X52X7 HMSA10 RG	1.575	2.047	0.276	40	52	7	R(NITRILE)	HMSA10	Rubber OD seal	214
40X52X7 HMSA10 V	1.575	2.047	0.276	40	52	7	V(VITON)	HMSA10	Rubber OD seal	922
40X52X8 HMS5 RG	1.575	2.047	0.315	40	52	8	R(NITRILE)	HMS5	Rubber OD seal	190
40X52X8 HMS5 V	1.575	2.047	0.315	40	52	8	V(VITON)	HMS5	Rubber OD seal	875
40X52X8 HMSA10 RG	1.575	2.047	0.315	40	52	8	R(NITRILE)	HMSA10	Rubber OD seal	214
40X52X8 HMSA10 V	1.575	2.047	0.315	40	52	8	V(VITON)	HMSA10	Rubber OD seal	922
40X55X7 HMS5 RG	1.575	2.165	0.276	40	55	7	R(NITRILE)	HMS5	Rubber OD seal	190
40X55X7 HMS5 V	1.575	2.165	0.276	40	55	7	V(VITON)	HMS5	Rubber OD seal	875
40X55X7 HMSA10 RG	1.575	2.165	0.276	40	55	7	R(NITRILE)	HMSA10	Rubber OD seal	214
40X55X7 HMSA10 V	1.575	2.165	0.276	40	55	7	V(VITON)	HMSA10	Rubber OD seal	922
40X55X8 HMS5 RG	1.575	2.165	0.315	40	55	8	R(NITRILE)	HMS5	Rubber OD seal	190
40X55X8 HMS5 V	1.575	2.165	0.315	40	55	8	V(VITON)	HMS5	Rubber OD seal	875
40X55X8 HMSA10 RG	1.575	2.165	0.315	40	55	8	R(NITRILE)	HMSA10	Rubber OD seal	214
40X55X8 HMSA10 V	1.575	2.165	0.315	40	55	8	V(VITON)	HMSA10	Rubber OD seal	922
40X56X8 HMS5 RG	1.575	2.205	0.315	40	56	8	R(NITRILE)	HMS5	Rubber OD seal	205
40X56X8 HMS5 V	1.575	2.205	0.315	40	56	8	V(VITON)	HMS5	Rubber OD seal	932
40X56X8 HMSA10 RG	1.575	2.205	0.315	40	56	8	R(NITRILE)	HMSA10	Rubber OD seal	225
40X56X8 HMSA10 V	1.575	2.205	0.315	40	56	8	V(VITON)	HMSA10	Rubber OD seal	977
40X58X10 HMS5 RG	1.575	2.283	0.394	40	58	10	R(NITRILE)	HMS5	Rubber OD seal	205
40X58X10 HMS5 V	1.575	2.283	0.394	40	58	10	V(VITON)	HMS5	Rubber OD seal	932
40X58X10 HMSA10 RG	1.575	2.283	0.394	40	58	10	R(NITRILE)	HMSA10	Rubber OD seal	225
40X58X10 HMSA10 V	1.575	2.283	0.394	40	58	10	V(VITON)	HMSA10	Rubber OD seal	977
40X58X7 HMS5 RG	1.575	2.283	0.276	40	58	7	R(NITRILE)	HMS5	Rubber OD seal	205
40X58X7 HMS5 V	1.575	2.283	0.276	40	58	7	V(VITON)	HMS5	Rubber OD seal	932

SKF India Limited – Industrial Market

Recommended Selling Price list for imported SKF industrial products

(Not to be photocopied and/or given to others without permission of the issuing authority)

- Approved by: GH • Issued by: SP
- RSP 2022 Edition No 1, Effective from 1st December 2022

Designation	Shaft inches	Bore inches	Width inches	Shaft mm	Bore mm	Width mm	Lip material	Design	Type	RSP (₹)
40X58X7 HMSA10 RG	1.575	2.283	0.276	40	58	7	R(NITRILE)	HMSA10	Rubber OD seal	225
40X58X7 HMSA10 V	1.575	2.283	0.276	40	58	7	V(VITON)	HMSA10	Rubber OD seal	977
40X58X8 HMS5 RG	1.575	2.283	0.315	40	58	8	R(NITRILE)	HMS5	Rubber OD seal	205
40X58X8 HMS5 V	1.575	2.283	0.315	40	58	8	V(VITON)	HMS5	Rubber OD seal	932
40X58X8 HMSA10 RG	1.575	2.283	0.315	40	58	8	R(NITRILE)	HMSA10	Rubber OD seal	225
40X58X8 HMSA10 V	1.575	2.283	0.315	40	58	8	V(VITON)	HMSA10	Rubber OD seal	977
40X60X10 HMS5 RG	1.575	2.362	0.394	40	60	10	R(NITRILE)	HMS5	Rubber OD seal	205
40X60X10 HMS5 V	1.575	2.362	0.394	40	60	10	V(VITON)	HMS5	Rubber OD seal	932
40X60X10 HMSA10 RG	1.575	2.362	0.394	40	60	10	R(NITRILE)	HMSA10	Rubber OD seal	225
40X60X10 HMSA10 V	1.575	2.362	0.394	40	60	10	V(VITON)	HMSA10	Rubber OD seal	977
40X62X10 HMS5 RG	1.575	2.441	0.394	40	62	10	R(NITRILE)	HMS5	Rubber OD seal	225
40X62X10 HMS5 V	1.575	2.441	0.394	40	62	10	V(VITON)	HMS5	Rubber OD seal	1027
40X62X10 HMSA10 RG	1.575	2.441	0.394	40	62	10	R(NITRILE)	HMSA10	Rubber OD seal	252
40X62X10 HMSA10 V	1.575	2.441	0.394	40	62	10	V(VITON)	HMSA10	Rubber OD seal	1079
40X62X6 HMS5 RG	1.575	2.441	0.236	40	62	6	R(NITRILE)	HMS5	Rubber OD seal	225
40X62X6 HMS5 V	1.575	2.441	0.236	40	62	6	V(VITON)	HMS5	Rubber OD seal	1027
40X62X6 HMSA10 RG	1.575	2.441	0.236	40	62	6	R(NITRILE)	HMSA10	Rubber OD seal	252
40X62X6 HMSA10 V	1.575	2.441	0.236	40	62	6	V(VITON)	HMSA10	Rubber OD seal	1079
40X62X7 HMS5 RG	1.575	2.441	0.276	40	62	7	R(NITRILE)	HMS5	Rubber OD seal	225
40X62X7 HMS5 V	1.575	2.441	0.276	40	62	7	V(VITON)	HMS5	Rubber OD seal	1027
40X62X7 HMSA10 RG	1.575	2.441	0.276	40	62	7	R(NITRILE)	HMSA10	Rubber OD seal	252
40X62X7 HMSA10 V	1.575	2.441	0.276	40	62	7	V(VITON)	HMSA10	Rubber OD seal	1079
40X62X8 HMS5 RG	1.575	2.441	0.315	40	62	8	R(NITRILE)	HMS5	Rubber OD seal	225
40X62X8 HMS5 V	1.575	2.441	0.315	40	62	8	V(VITON)	HMS5	Rubber OD seal	1027
40X62X8 HMSA10 RG	1.575	2.441	0.315	40	62	8	R(NITRILE)	HMSA10	Rubber OD seal	252
40X62X8 HMSA10 V	1.575	2.441	0.315	40	62	8	V(VITON)	HMSA10	Rubber OD seal	1079
40X65X10 HMS5 RG	1.575	2.559	0.394	40	65	10	R(NITRILE)	HMS5	Rubber OD seal	225
40X65X10 HMS5 V	1.575	2.559	0.394	40	65	10	V(VITON)	HMS5	Rubber OD seal	1027
40X65X10 HMSA10 RG	1.575	2.559	0.394	40	65	10	R(NITRILE)	HMSA10	Rubber OD seal	252
40X65X10 HMSA10 V	1.575	2.559	0.394	40	65	10	V(VITON)	HMSA10	Rubber OD seal	1079
40X65X12 HMS5 RG	1.575	2.559	0.472	40	65	12	R(NITRILE)	HMS5	Rubber OD seal	225
40X65X12 HMS5 V	1.575	2.559	0.472	40	65	12	V(VITON)	HMS5	Rubber OD seal	1027
40X65X12 HMSA10 RG	1.575	2.559	0.472	40	65	12	R(NITRILE)	HMSA10	Rubber OD seal	252
40X65X12 HMSA10 V	1.575	2.559	0.472	40	65	12	V(VITON)	HMSA10	Rubber OD seal	1079
40X68X10 HMS5 RG	1.575	2.677	0.394	40	68	10	R(NITRILE)	HMS5	Rubber OD seal	252
40X68X10 HMS5 V	1.575	2.677	0.394	40	68	10	V(VITON)	HMS5	Rubber OD seal	1149
40X68X10 HMSA10 RG	1.575	2.677	0.394	40	68	10	R(NITRILE)	HMSA10	Rubber OD seal	279
40X68X10 HMSA10 V	1.575	2.677	0.394	40	68	10	V(VITON)	HMSA10	Rubber OD seal	1204
40X68X8 HMS5 RG	1.575	2.677	0.315	40	68	8	R(NITRILE)	HMS5	Rubber OD seal	252
40X68X8 HMS5 V	1.575	2.677	0.315	40	68	8	V(VITON)	HMS5	Rubber OD seal	1149
40X68X8 HMSA10 RG	1.575	2.677	0.315	40	68	8	R(NITRILE)	HMSA10	Rubber OD seal	279
40X68X8 HMSA10 V	1.575	2.677	0.315	40	68	8	V(VITON)	HMSA10	Rubber OD seal	1204
40X72X10 HMS5 RG	1.575	2.835	0.394	40	72	10	R(NITRILE)	HMS5	Rubber OD seal	289
40X72X10 HMS5 V	1.575	2.835	0.394	40	72	10	V(VITON)	HMS5	Rubber OD seal	1359
40X72X10 HMSA10 RG	1.575	2.835	0.394	40	72	10	R(NITRILE)	HMSA10	Rubber OD seal	317
40X72X10 HMSA10 V	1.575	2.835	0.394	40	72	10	V(VITON)	HMSA10	Rubber OD seal	1425
40X72X7 HMS5 RG	1.575	2.835	0.276	40	72	7	R(NITRILE)	HMS5	Rubber OD seal	289
40X72X7 HMS5 V	1.575	2.835	0.276	40	72	7	V(VITON)	HMS5	Rubber OD seal	1359
40X72X7 HMSA10 RG	1.575	2.835	0.276	40	72	7	R(NITRILE)	HMSA10	Rubber OD seal	317
40X72X7 HMSA10 V	1.575	2.835	0.276	40	72	7	V(VITON)	HMSA10	Rubber OD seal	1425
40X80X10 HMS5 RG	1.575	3.150	0.394	40	80	10	R(NITRILE)	HMS5	Rubber OD seal	307
40X80X10 HMS5 V	1.575	3.150	0.394	40	80	10	V(VITON)	HMS5	Rubber OD seal	1463

SKF India Limited – Industrial Market

Recommended Selling Price list for imported SKF industrial products

(Not to be photocopied and/or given to others without permission of the issuing authority)

- Approved by: GH • Issued by: SP
- RSP 2022 Edition No 1, Effective from 1st December 2022

Designation	Shaft inches	Bore inches	Width inches	Shaft mm	Bore mm	Width mm	Lip material	Design	Type	RSP (₹)
40X80X10 HMSA10 RG	1.575	3.150	0.394	40	80	10	R(NITRILE)	HMSA10	Rubber OD seal	344
40X80X10 HMSA10 V	1.575	3.150	0.394	40	80	10	V(VITON)	HMSA10	Rubber OD seal	1536
40X80X12 HMS5 RG	1.575	3.150	0.472	40	80	12	R(NITRILE)	HMS5	Rubber OD seal	307
40X80X12 HMS5 V	1.575	3.150	0.472	40	80	12	V(VITON)	HMS5	Rubber OD seal	1463
40X80X12 HMSA10 RG	1.575	3.150	0.472	40	80	12	R(NITRILE)	HMSA10	Rubber OD seal	344
40X80X12 HMSA10 V	1.575	3.150	0.472	40	80	12	V(VITON)	HMSA10	Rubber OD seal	1536
40X50X8 HMSA10 RG	1.575	1.969	0.315	40	50	8	R(NITRILE)	HMSA10	Rubber OD seal	200
40X52X7 CRW1 R	1.575	2.047	0.276	40	52	7	R (NITRILE)	CRW1	Wave Seal, metal OD	681
40X52X7 CRW1 V	1.575	2.047	0.276	40	52	7	V (VITON)	CRW1	Wave Seal, metal OD	987
40X55X8 CRW1 R	1.575	2.165	0.315	40	55	8	R (NITRILE)	CRW1	Wave Seal, metal OD	681
40X55X8 CRW1 V	1.575	2.165	0.315	40	55	8	V (VITON)	CRW1	Wave Seal, metal OD	1227
40X56X7 CRW1 V	1.575	2.205	0.276	40	56	7	V (VITON)	CRW1	Wave Seal, metal OD	1268
40X57X8 CRW1 R	1.575	2.244	0.315	40	57	8	R (NITRILE)	CRW1	Wave Seal, metal OD	827
40X58X8 CRW1 R	1.575	2.283	0.315	40	58	8	R (NITRILE)	CRW1	Wave Seal, metal OD	706
40X58X8 CRW1 V	1.575	2.283	0.315	40	58	8	V (VITON)	CRW1	Wave Seal, metal OD	1231
40X60X8 CRW1 R	1.575	2.362	0.315	40	60	8	R (NITRILE)	CRW1	Wave Seal, metal OD	706
40X60X8 CRW1 V	1.575	2.362	0.315	40	60	8	V (VITON)	CRW1	Wave Seal, metal OD	1301
40X62X8 CRW1 R	1.575	2.441	0.315	40	62	8	R (NITRILE)	CRW1	Wave Seal, metal OD	858
40X62X8 CRW1 V	1.575	2.441	0.315	40	62	8	V (VITON)	CRW1	Wave Seal, metal OD	1411
40X65X8 CRW1 R	1.575	2.559	0.315	40	65	8	R (NITRILE)	CRW1	Wave Seal, metal OD	850
40X68X8 CRW1 R	1.575	2.677	0.315	40	68	8	R (NITRILE)	CRW1	Wave Seal, metal OD	912
40X70X8 CRW1 R	1.575	2.756	0.315	40	70	8	R (NITRILE)	CRW1	Wave Seal, metal OD	1000
40X72X8 CRW1 R	1.575	2.835	0.315	40	72	8	R (NITRILE)	CRW1	Wave Seal, metal OD	1002
40X75X8 CRW1 V	1.575	2.953	0.315	40	75	8	V (VITON)	CRW1	Wave Seal, metal OD	1578
40X80X8 CRW1 R	1.575	3.150	0.315	40	80	8	R (NITRILE)	CRW1	Wave Seal, metal OD	1129
99153	1.575	0.000	0.390	40	0	9.906	SSLEEVE	SSLEEVE	SSLEEVE	2291
99157	1.578	0.000	0.512	40	0	13.005	SSLEEVE	SSLEEVE	SSLEEVE	2365
99160	1.605	0.000	0.500	40.77	0	12.7	SSLEEVE	SSLEEVE	SSLEEVE	2677
41X53X7 CRW1 R	1.614	2.087	0.276	41	53	7	R (NITRILE)	CRW1	Wave Seal, metal OD	807
41X55X8 CRW1 R	1.614	2.165	0.315	41	55	8	R (NITRILE)	CRW1	Wave Seal, metal OD	735
41X62X8 CRW1 R	1.614	2.441	0.315	41	62	8	R (NITRILE)	CRW1	Wave Seal, metal OD	910
991631.614	0.000	0.500	41	0	12.7		SSLEEVE	SSLEEVE	2632	
41X56X7 HMS5 RG	1.614	2.205	0.276	41	56	7	R(NITRILE)	HMS5	Rubber OD seal	205
41X56X7 HMS5 V	1.614	2.205	0.276	41	56	7	V(VITON)	HMS5	Rubber OD seal	932
41X56X7 HMSA10 RG	1.614	2.205	0.276	41	56	7	R(NITRILE)	HMSA10	Rubber OD seal	225
41X56X7 HMSA10 V	1.614	2.205	0.276	41	56	7	V(VITON)	HMSA10	Rubber OD seal	977
16046	1.619	2.000	0.250	41.123	50.8	6.35	R (NITRILE)	CRW1	Wave Seal, metal OD	554
16039	1.625	2.000	0.250	41.28	50.8	6.35	V (VITON)	CRW1	Wave Seal, metal OD	1445
16062	1.625	2.248	0.313	41.28	57.1	7.95	R (NITRILE)	CRWA1	Wave Seal, metal OD	585
16077	1.625	2.374	0.313	41.28	60.3	7.95	V (VITON)	CRW1	Wave Seal, metal OD	1556
16078	1.625	2.250	0.313	41.28	57.15	7.95	V (VITON)	CRW1	Wave Seal, metal OD	1787
16084	1.625	2.374	0.313	41.28	60.3	7.95	R (NITRILE)	CRW1	Wave Seal, metal OD	663
16113	1.625	2.437	0.313	41.28	61.9	7.95	R (NITRILE)	CRW1	Wave Seal, metal OD	636
16119	1.625	2.437	0.313	41.28	61.9	7.95	V (VITON)	CRW1	Wave Seal, metal OD	1191
16180	1.625	2.441	0.313	41.28	62	7.95	R (NITRILE)	CRW1	Wave Seal, metal OD	770
16243	1.625	2.502	0.313	41.28	63.55	7.95	V (VITON)	CRWA1	Wave Seal, metal OD	1834
16245	1.625	2.502	0.313	41.28	63.55	7.95	R (NITRILE)	CRW1	Wave Seal, metal OD	641
16290	1.625	2.562	0.313	41.28	65.07	7.95	V (VITON)	CRWA1	Wave Seal, metal OD	2034
16314	1.625	2.623	0.313	41.28	66.62	7.95	R (NITRILE)	CRW1	Wave Seal, metal OD	735
16316	1.625	2.623	0.313	41.28	66.62	7.95	V (VITON)	CRW1	Wave Seal, metal OD	2386
16337	1.625	2.686	0.313	41.28	68.22	7.95	R (NITRILE)	CRW1	Wave Seal, metal OD	795
16338	1.625	2.686	0.313	41.28	68.22	7.95	V (VITON)	CRW1	Wave Seal, metal OD	2395

SKF India Limited – Industrial Market

Recommended Selling Price list for imported SKF industrial products

(Not to be photocopied and/or given to others without permission of the issuing authority)

- Approved by: GH • Issued by: SP
- RSP 2022 Edition No 1, Effective from 1st December 2022

Designation	Shaft inches	Bore inches	Width inches	Shaft mm	Bore mm	Width mm	Lip material	Design	Type	RSP (₹)
163641.625	2.750	0.250	41.28	69.85	6.35R (NITRILE)		CRW1	Wave Seal, metal OD		924
164061.625	2.875	0.313	41.28	73.03	7.95R (NITRILE)		CRW1	Wave Seal, metal OD		855
164221.625	3.000	0.313	41.28	76.2	7.95R (NITRILE)		CRWH1	Wave Seal, metal OD		868
99161	1.625	0.000	0.313	41.28	0	7.95		SSLEEVE	SSLEEVE	2485
99166	1.650	0.000	0.445	42	0	11.303		SSLEEVE	SSLEEVE	2582
99169	1.650	0.000	0.563	42	0	14.3		SSLEEVE	SSLEEVE	2395
42X55X7 HMS5 RG	1.654	2.165	0.276	42	55	7	R(NITRILE)	HMS5	Rubber OD seal	190
42X55X7 HMS5 V	1.654	2.165	0.276	42	55	7	V(VITON)	HMS5	Rubber OD seal	875
42X55X7 HMSA10 RG	1.654	2.165	0.276	42	55	7	R(NITRILE)	HMSA10	Rubber OD seal	214
42X55X7 HMSA10 V	1.654	2.165	0.276	42	55	7	V(VITON)	HMSA10	Rubber OD seal	922
42X55X8 HMS5 RG	1.654	2.165	0.315	42	55	8	R(NITRILE)	HMS5	Rubber OD seal	190
42X55X8 HMS5 V	1.654	2.165	0.315	42	55	8	V(VITON)	HMS5	Rubber OD seal	875
42X55X8 HMSA10 RG	1.654	2.165	0.315	42	55	8	R(NITRILE)	HMSA10	Rubber OD seal	214
42X55X8 HMSA10 V	1.654	2.165	0.315	42	55	8	V(VITON)	HMSA10	Rubber OD seal	922
42X56X7 HMS5 RG	1.654	2.205	0.276	42	56	7	R(NITRILE)	HMS5	Rubber OD seal	205
42X56X7 HMS5 V	1.654	2.205	0.276	42	56	7	V(VITON)	HMS5	Rubber OD seal	932
42X56X7 HMSA10 RG	1.654	2.205	0.276	42	56	7	R(NITRILE)	HMSA10	Rubber OD seal	225
42X56X7 HMSA10 V	1.654	2.205	0.276	42	56	7	V(VITON)	HMSA10	Rubber OD seal	977
42X60X7 HMS5 RG	1.654	2.362	0.276	42	60	7	R(NITRILE)	HMS5	Rubber OD seal	205
42X60X7 HMS5 V	1.654	2.362	0.276	42	60	7	V(VITON)	HMS5	Rubber OD seal	932
42X60X7 HMSA10 RG	1.654	2.362	0.276	42	60	7	R(NITRILE)	HMSA10	Rubber OD seal	225
42X60X7 HMSA10 V	1.654	2.362	0.276	42	60	7	V(VITON)	HMSA10	Rubber OD seal	977
42X62X10 HMS5 RG	1.654	2.441	0.394	42	62	10	R(NITRILE)	HMS5	Rubber OD seal	225
42X62X10 HMS5 V	1.654	2.441	0.394	42	62	10	V(VITON)	HMS5	Rubber OD seal	1027
42X62X10 HMSA10 RG	1.654	2.441	0.394	42	62	10	R(NITRILE)	HMSA10	Rubber OD seal	252
42X62X10 HMSA10 V	1.654	2.441	0.394	42	62	10	V(VITON)	HMSA10	Rubber OD seal	1079
42X62X7 HMS5 RG	1.654	2.441	0.276	42	62	7	R(NITRILE)	HMS5	Rubber OD seal	225
42X62X7 HMS5 V	1.654	2.441	0.276	42	62	7	V(VITON)	HMS5	Rubber OD seal	1027
42X62X7 HMSA10 RG	1.654	2.441	0.276	42	62	7	R(NITRILE)	HMSA10	Rubber OD seal	252
42X62X7 HMSA10 V	1.654	2.441	0.276	42	62	7	V(VITON)	HMSA10	Rubber OD seal	1079
42X62X8 HMS5 RG	1.654	2.441	0.315	42	62	8	R(NITRILE)	HMS5	Rubber OD seal	225
42X62X8 HMS5 V	1.654	2.441	0.315	42	62	8	V(VITON)	HMS5	Rubber OD seal	1027
42X62X8 HMSA10 RG	1.654	2.441	0.315	42	62	8	R(NITRILE)	HMSA10	Rubber OD seal	252
42X62X8 HMSA10 V	1.654	2.441	0.315	42	62	8	V(VITON)	HMSA10	Rubber OD seal	1079
42X65X10 HMS5 RG	1.654	2.559	0.394	42	65	10	R(NITRILE)	HMS5	Rubber OD seal	225
42X65X10 HMS5 V	1.654	2.559	0.394	42	65	10	V(VITON)	HMS5	Rubber OD seal	1027
42X65X10 HMSA10 RG	1.654	2.559	0.394	42	65	10	R(NITRILE)	HMSA10	Rubber OD seal	252
42X65X10 HMSA10 V	1.654	2.559	0.394	42	65	10	V(VITON)	HMSA10	Rubber OD seal	1079
42X65X12 HMS5 RG	1.654	2.559	0.472	42	65	12	R(NITRILE)	HMS5	Rubber OD seal	225
42X65X12 HMS5 V	1.654	2.559	0.472	42	65	12	V(VITON)	HMS5	Rubber OD seal	1027
42X65X12 HMSA10 RG	1.654	2.559	0.472	42	65	12	R(NITRILE)	HMSA10	Rubber OD seal	252
42X65X12 HMSA10 V	1.654	2.559	0.472	42	65	12	V(VITON)	HMSA10	Rubber OD seal	1079
42X66X10 HMS5 RG	1.654	2.598	0.394	42	66	10	R(NITRILE)	HMS5	Rubber OD seal	252
42X66X10 HMS5 V	1.654	2.598	0.394	42	66	10	V(VITON)	HMS5	Rubber OD seal	1149
42X66X10 HMSA10 RG	1.654	2.598	0.394	42	66	10	R(NITRILE)	HMSA10	Rubber OD seal	279
42X66X10 HMSA10 V	1.654	2.598	0.394	42	66	10	V(VITON)	HMSA10	Rubber OD seal	1204
42X67X10 HMS5 RG	1.654	2.638	0.394	42	67	10	R(NITRILE)	HMS5	Rubber OD seal	252
42X67X10 HMS5 V	1.654	2.638	0.394	42	67	10	V(VITON)	HMS5	Rubber OD seal	1149
42X67X10 HMSA10 RG	1.654	2.638	0.394	42	67	10	R(NITRILE)	HMSA10	Rubber OD seal	279
42X72X10 HMS5 RG	1.654	2.835	0.394	42	72	10	R(NITRILE)	HMS5	Rubber OD seal	289
42X72X10 HMS5 V	1.654	2.835	0.394	42	72	10	V(VITON)	HMS5	Rubber OD seal	1359
42X72X10 HMSA10 RG	1.654	2.835	0.394	42	72	10	R(NITRILE)	HMSA10	Rubber OD seal	317

SKF India Limited – Industrial Market

Recommended Selling Price list for imported SKF industrial products

(Not to be photocopied and/or given to others without permission of the issuing authority)

• Approved by: GH • Issued by: SP

• RSP 2022 Edition No 1, Effective from 1st December 2022

Designation	Shaft inches	Bore inches	Width inches	Shaft mm	Bore mm	Width mm	Lip material	Design	Type	RSP (₹)
42X72X10 HMSA10 V	1.654	2.835	0.394	42	72	10	V(VITON)	HMSA10	Rubber OD seal	1425
42X72X8 HMS5 RG	1.654	2.835	0.315	42	72	8	R(NITRILE)	HMS5	Rubber OD seal	289
42X72X8 HMS5 V	1.654	2.835	0.315	42	72	8	V(VITON)	HMS5	Rubber OD seal	1359
42X72X8 HMSA10 RG	1.654	2.835	0.315	42	72	8	R(NITRILE)	HMSA10	Rubber OD seal	317
42X72X8 HMSA10 V	1.654	2.835	0.315	42	72	8	V(VITON)	HMSA10	Rubber OD seal	1425
42X55X8 CRW1 R	1.654	2.165	0.315	42	55	8	R (NITRILE)	CRW1	Wave Seal, metal OD	755
42X55X8 CRW1 V	1.654	2.165	0.315	42	55	8	V (VITON)	CRW1	Wave Seal, metal OD	1304
42X56X7 CRW1 V	1.654	2.205	0.276	42	56	7	V (VITON)	CRW1	Wave Seal, metal OD	1326
42X56X8 CRW1 R	1.654	2.205	0.315	42	56	8	R (NITRILE)	CRW1	Wave Seal, metal OD	850
42X58X8 CRW1 V	1.654	2.283	0.315	42	58	8	V (VITON)	CRW1	Wave Seal, metal OD	1326
42X60X8 CRW1 V	1.654	2.362	0.315	42	60	8	V (VITON)	CRW1	Wave Seal, metal OD	1281
42X62X8 CRW1 R	1.654	2.441	0.315	42	62	8	R (NITRILE)	CRW1	Wave Seal, metal OD	897
42X62X8 CRW1 V	1.654	2.441	0.315	42	62	8	V (VITON)	CRW1	Wave Seal, metal OD	1398
42X65X8 CRW1 R	1.654	2.559	0.315	42	65	8	R (NITRILE)	CRW1	Wave Seal, metal OD	927
42X65X8 CRW1 V	1.654	2.559	0.315	42	65	8	V (VITON)	CRW1	Wave Seal, metal OD	2984
42X72X8 CRW1 V	1.654	2.835	0.315	42	72	8	V (VITON)	CRW1	Wave Seal, metal OD	1752
99165	1.656	0.000	0.550	42.06	0	13.97		SSLEEVE	SSLEEVE	2194
16650	1.688	2.279	0.500	42.88	57.89	12.7	R (NITRILE)	CRWH1	Wave Seal, metal OD	1304
16657	1.688	2.328	0.313	42.88	59.13	7.95	R (NITRILE)	CRWA1	Wave Seal, metal OD	613
16679	1.688	2.437	0.313	42.88	61.9	7.95	R (NITRILE)	CRW1	Wave Seal, metal OD	648
16719	1.688	2.502	0.313	42.88	63.55	7.95	R (NITRILE)	CRW1	Wave Seal, metal OD	853
16735	1.688	2.551	0.470	42.88	64.8	11.94	R (NITRILE)	HMSA7	Rubber OD seal	1204
16816	1.688	2.623	0.500	42.88	66.62	12.7	R (NITRILE)	CRW1	Wave Seal, metal OD	950
16817	1.688	2.623	0.500	42.88	66.62	12.7	V (VITON)	CRWA1	Wave Seal, metal OD	2118
16842	1.688	2.686	0.313	42.88	68.22	7.95	R (NITRILE)	CRW1	Wave Seal, metal OD	888
16900	1.688	2.750	0.313	42.88	69.85	7.95	R (NITRILE)	CRW1	Wave Seal, metal OD	591
16999	1.688	2.875	0.313	42.88	73.03	7.95	R (NITRILE)	CRW1	Wave Seal, metal OD	908
99167	1.688	0.000	0.313	42.88	0	7.95		SSLEEVE	SSLEEVE	2340
43X62X8 HMS5 RG	1.693	2.441	0.315	43	62	8	R(NITRILE)	HMS5	Rubber OD seal	225
43X62X8 HMS5 V	1.693	2.441	0.315	43	62	8	V(VITON)	HMS5	Rubber OD seal	1027
43X62X8 HMSA10 RG	1.693	2.441	0.315	43	62	8	R(NITRILE)	HMSA10	Rubber OD seal	252
43X62X8 HMSA10 V	1.693	2.441	0.315	43	62	8	V(VITON)	HMSA10	Rubber OD seal	1079
43X57X8 CRW1 R	1.693	2.244	0.315	43	57	8	R (NITRILE)	CRW1	Wave Seal, metal OD	1022
43X60X8 CRW1 R	1.693	2.362	0.315	43	60	8	R (NITRILE)	CRW1	Wave Seal, metal OD	944
99182	1.693	0.000	0.500	43	0	12.7		SSLEEVE	SSLEEVE	2492
17100	1.704	3.034	0.500	43.31	77.06	12.7	R (NITRILE)	CRWA1	Wave Seal, metal OD	725
17144	1.719	2.561	0.315	43.66	65.05	8	R (NITRILE)	CRWA1	Wave Seal, metal OD	453
99171	1.719	0.000	0.563	43.64	0	14.3		SSLEEVE	SSLEEVE	2002
44X60X8 CRW1 R	1.732	2.362	0.315	44	60	8	R (NITRILE)	CRW1	Wave Seal, metal OD	822
44X62X8 CRW1 R	1.732	2.441	0.315	44	62	8	R (NITRILE)	CRW1	Wave Seal, metal OD	753
44X65X8 CRW1 R	1.732	2.559	0.315	44	65	8	R (NITRILE)	CRW1	Wave Seal, metal OD	1329
44X68X8 CRW1 V	1.732	2.677	0.315	44	68	8	V (VITON)	CRW1	Wave Seal, metal OD	1470
44X70X8 CRW1 R	1.732	2.756	0.315	44	70	8	R (NITRILE)	CRW1	Wave Seal, metal OD	922
44X72X8 CRW1 R	1.732	2.835	0.315	44	72	8	R (NITRILE)	CRW1	Wave Seal, metal OD	888
44X60X10 HMS5 RG	1.732	2.362	0.394	44	60	10	R(NITRILE)	HMS5	Rubber OD seal	205
44X60X10 HMS5 V	1.732	2.362	0.394	44	60	10	V(VITON)	HMS5	Rubber OD seal	932
44X60X10 HMSA10 RG	1.732	2.362	0.394	44	60	10	R(NITRILE)	HMSA10	Rubber OD seal	225
44X60X10 HMSA10 V	1.732	2.362	0.394	44	60	10	V(VITON)	HMSA10	Rubber OD seal	977
44X62X10 HMS5 RG	1.732	2.441	0.394	44	62	10	R(NITRILE)	HMS5	Rubber OD seal	225
44X62X10 HMS5 V	1.732	2.441	0.394	44	62	10	V(VITON)	HMS5	Rubber OD seal	1027
44X62X10 HMSA10 RG	1.732	2.441	0.394	44	62	10	R(NITRILE)	HMSA10	Rubber OD seal	252
44X62X10 HMSA10 V	1.732	2.441	0.394	44	62	10	V(VITON)	HMSA10	Rubber OD seal	1079

SKF India Limited – Industrial Market

Recommended Selling Price list for imported SKF industrial products

(Not to be photocopied and/or given to others without permission of the issuing authority)

- Approved by: GH • Issued by: SP
- RSP 2022 Edition No 1, Effective from 1st December 2022

Designation	Shaft inches	Bore inches	Width inches	Shaft mm	Bore mm	Width mm	Lip material	Design	Type	RSP (₹)
44X65X10 HMS5 RG	1.732	2.559	0.394	44	65	10	R(NITRILE)	HMS5	Rubber OD seal	225
44X65X10 HMS5 V	1.732	2.559	0.394	44	65	10	V(VITON)	HMS5	Rubber OD seal	1027
44X65X10 HMSA10 RG	1.732	2.559	0.394	44	65	10	R(NITRILE)	HMSA10	Rubber OD seal	252
44X65X10 HMSA10 V	1.732	2.559	0.394	44	65	10	V(VITON)	HMSA10	Rubber OD seal	1079
17227	1.750	2.125	0.188	44.45	53.96	4.78	R (NITRILE)	HMS1	Rubber OD seal	1431
17231	1.750	2.250	0.313	44.45	57.15	7.95	R (NITRILE)	CRW1	Wave Seal, metal OD	586
17234	1.750	2.250	0.313	44.45	57.15	7.95	V (VITON)	CRW1	Wave Seal, metal OD	1872
17261	1.750	2.374	0.313	44.45	60.3	7.95	V (VITON)	CRWA1	Wave Seal, metal OD	1129
17270	1.750	2.374	0.313	44.45	60.3	7.95	R (NITRILE)	CRW1	Wave Seal, metal OD	574
17315	1.750	2.441	0.313	44.45	62	7.95	R (NITRILE)	CRW1	Wave Seal, metal OD	501
17320	1.750	2.441	0.375	44.45	62	9.53	V (VITON)	CRWA1	Wave Seal, metal OD	1663
17379	1.750	2.502	0.313	44.45	63.55	7.95	V (VITON)	CRW1	Wave Seal, metal OD	1101
17386	1.750	2.502	0.313	44.45	63.55	7.95	R (NITRILE)	CRW1	Wave Seal, metal OD	855
17404	1.750	2.561	0.313	44.45	65.05	7.95	R (NITRILE)	CRW1	Wave Seal, metal OD	605
17413	1.750	2.565	0.313	44.45	65.15	7.95	R (NITRILE)	CRWA1	Wave Seal, metal OD	990
17442	1.750	2.623	0.313	44.45	66.62	7.95	R (NITRILE)	CRW1	Wave Seal, metal OD	733
17448	1.750	2.623	0.313	44.45	66.62	7.95	V (VITON)	CRWA1	Wave Seal, metal OD	2209
17484	1.750	2.686	0.313	44.45	68.22	7.95	R (NITRILE)	CRW1	Wave Seal, metal OD	623
17557	1.750	2.750	0.313	44.45	69.85	7.95	R (NITRILE)	CRW1	Wave Seal, metal OD	740
17558	1.750	2.750	0.313	44.45	69.85	7.95	V (VITON)	CRW1	Wave Seal, metal OD	1712
17607	1.750	2.717	0.438	44.45	69.01	11.13	R (NITRILE)	CRWA1	Wave Seal, metal OD	835
17624	1.750	2.810	0.313	44.45	71.37	7.95	R (NITRILE)	CRWA1	Wave Seal, metal OD	651
17653	1.750	2.875	0.313	44.45	73.03	7.95	R (NITRILE)	CRW1	Wave Seal, metal OD	862
17657	1.750	2.875	0.313	44.45	73.03	7.95	V (VITON)	CRW1	Wave Seal, metal OD	1860
17707	1.750	3.000	0.313	44.45	76.2	7.95	R (NITRILE)	CRW1	Wave Seal, metal OD	680
17716	1.750	3.061	0.313	44.45	77.75	7.95	R (NITRILE)	CRW1	Wave Seal, metal OD	1124
17746	1.750	3.189	0.313	44.45	81	7.95	R (NITRILE)	CRW1	Wave Seal, metal OD	845
17756	1.750	3.543	0.438	44.45	89.99	11.13	R (NITRILE)	CRW1	Wave Seal, metal OD	944
45 VA R	1.750	2.340	0.280	45	60	7	R (NITRILE)	VR 1	V-RING	297
99172	1.750	0.000	0.375	44.45	0	9.525		SSLEEVE	SSLEEVE	2563
99175	1.750	0.000	0.750	44.45	0	19.05		SSLEEVE		2173
99176	1.766	0.000	0.563	44.81	0	13.995		SSLEEVE	SSLEEVE	2522
45X55X7 HMS5 RG	1.772	2.165	0.276	45	55	7	R(NITRILE)	HMS5	Rubber OD seal	190
45X55X7 HMS5 V	1.772	2.165	0.276	45	55	7	V(VITON)	HMS5	Rubber OD seal	875
45X55X7 HMSA10 RG	1.772	2.165	0.276	45	55	7	R(NITRILE)	HMSA10	Rubber OD seal	214
45X55X7 HMSA10 V	1.772	2.165	0.276	45	55	7	V(VITON)	HMSA10	Rubber OD seal	922
45X58X7 HMS5 RG	1.772	2.283	0.276	45	58	7	R(NITRILE)	HMS5	Rubber OD seal	205
45X58X7 HMS5 V	1.772	2.283	0.276	45	58	7	V(VITON)	HMS5	Rubber OD seal	932
45X58X7 HMSA10 RG	1.772	2.283	0.276	45	58	7	R(NITRILE)	HMSA10	Rubber OD seal	225
45X58X7 HMSA10 V	1.772	2.283	0.276	45	58	7	V(VITON)	HMSA10	Rubber OD seal	977
45X60X10 HMS5 RG	1.772	2.362	0.394	45	60	10	R(NITRILE)	HMS5	Rubber OD seal	205
45X60X10 HMS5 V	1.772	2.362	0.394	45	60	10	V(VITON)	HMS5	Rubber OD seal	932
45X60X10 HMSA10 RG	1.772	2.362	0.394	45	60	10	R(NITRILE)	HMSA10	Rubber OD seal	225
45X60X10 HMSA10 V	1.772	2.362	0.394	45	60	10	V(VITON)	HMSA10	Rubber OD seal	977
45X60X7 HMS5 RG	1.772	2.362	0.276	45	60	7	R(NITRILE)	HMS5	Rubber OD seal	205
45X60X7 HMS5 V	1.772	2.362	0.276	45	60	7	V(VITON)	HMS5	Rubber OD seal	932
45X60X7 HMSA10 RG	1.772	2.362	0.276	45	60	7	R(NITRILE)	HMSA10	Rubber OD seal	225
45X60X7 HMSA10 V	1.772	2.362	0.276	45	60	7	V(VITON)	HMSA10	Rubber OD seal	977
45X60X8 HMS5 RG	1.772	2.362	0.315	45	60	8	R(NITRILE)	HMS5	Rubber OD seal	205
45X60X8 HMS5 V	1.772	2.362	0.315	45	60	8	V(VITON)	HMS5	Rubber OD seal	932
45X60X8 HMSA10 RG	1.772	2.362	0.315	45	60	8	R(NITRILE)	HMSA10	Rubber OD seal	225
45X60X8 HMSA10 V	1.772	2.362	0.315	45	60	8	V(VITON)	HMSA10	Rubber OD seal	977

SKF India Limited – Industrial Market

Recommended Selling Price list for imported SKF industrial products

(Not to be photocopied and/or given to others without permission of the issuing authority)

- Approved by: GH • Issued by: SP
- RSP 2022 Edition No 1, Effective from 1st December 2022

Designation	Shaft inches	Bore inches	Width inches	Shaft mm	Bore mm	Width mm	Lip material	Design	Type	RSP (₹)
45X62X10 HMS5 RG	1.772	2.441	0.394	45	62	10	R(NITRILE)	HMS5	Rubber OD seal	225
45X62X10 HMS5 V	1.772	2.441	0.394	45	62	10	V(VITON)	HMS5	Rubber OD seal	1027
45X62X10 HMSA10 RG	1.772	2.441	0.394	45	62	10	R(NITRILE)	HMSA10	Rubber OD seal	252
45X62X10 HMSA10 V	1.772	2.441	0.394	45	62	10	V(VITON)	HMSA10	Rubber OD seal	1079
45X62X7 HMS5 RG	1.772	2.441	0.276	45	62	7	R(NITRILE)	HMS5	Rubber OD seal	225
45X62X7 HMS5 V	1.772	2.441	0.276	45	62	7	V(VITON)	HMS5	Rubber OD seal	1027
45X62X7 HMSA10 RG	1.772	2.441	0.276	45	62	7	R(NITRILE)	HMSA10	Rubber OD seal	252
45X62X7 HMSA10 V	1.772	2.441	0.276	45	62	7	V(VITON)	HMSA10	Rubber OD seal	1079
45X62X8 HMS5 RG	1.772	2.441	0.315	45	62	8	R(NITRILE)	HMS5	Rubber OD seal	225
45X62X8 HMS5 V	1.772	2.441	0.315	45	62	8	V(VITON)	HMS5	Rubber OD seal	1027
45X62X8 HMSA10 RG	1.772	2.441	0.315	45	62	8	R(NITRILE)	HMSA10	Rubber OD seal	252
45X62X8 HMSA10 V	1.772	2.441	0.315	45	62	8	V(VITON)	HMSA10	Rubber OD seal	1079
45X65X10 HMS5 RG	1.772	2.559	0.394	45	65	10	R(NITRILE)	HMS5	Rubber OD seal	225
45X65X10 HMS5 V	1.772	2.559	0.394	45	65	10	V(VITON)	HMS5	Rubber OD seal	1027
45X65X10 HMSA10 RG	1.772	2.559	0.394	45	65	10	R(NITRILE)	HMSA10	Rubber OD seal	252
45X65X10 HMSA10 V	1.772	2.559	0.394	45	65	10	V(VITON)	HMSA10	Rubber OD seal	1079
45X65X8 HMS5 RG	1.772	2.559	0.315	45	65	8	R(NITRILE)	HMS5	Rubber OD seal	225
45X65X8 HMS5 V	1.772	2.559	0.315	45	65	8	V(VITON)	HMS5	Rubber OD seal	1027
45X65X8 HMSA10 RG	1.772	2.559	0.315	45	65	8	R(NITRILE)	HMSA10	Rubber OD seal	252
45X65X8 HMSA10 V	1.772	2.559	0.315	45	65	8	V(VITON)	HMSA10	Rubber OD seal	1079
45X68X10 HMS5 RG	1.772	2.677	0.394	45	68	10	R(NITRILE)	HMS5	Rubber OD seal	252
45X68X10 HMS5 V	1.772	2.677	0.394	45	68	10	V(VITON)	HMS5	Rubber OD seal	1149
45X68X10 HMSA10 RG	1.772	2.677	0.394	45	68	10	R(NITRILE)	HMSA10	Rubber OD seal	279
45X68X10 HMSA10 V	1.772	2.677	0.394	45	68	10	V(VITON)	HMSA10	Rubber OD seal	1204
45X68X12 HMS5 RG	1.772	2.677	0.472	45	68	12	R(NITRILE)	HMS5	Rubber OD seal	252
45X68X12 HMS5 V	1.772	2.677	0.472	45	68	12	V(VITON)	HMS5	Rubber OD seal	1149
45X68X12 HMSA10 RG	1.772	2.677	0.472	45	68	12	R(NITRILE)	HMSA10	Rubber OD seal	279
45X68X12 HMSA10 V	1.772	2.677	0.472	45	68	12	V(VITON)	HMSA10	Rubber OD seal	1204
45X68X7 HMS5 RG	1.772	2.677	0.276	45	68	7	R(NITRILE)	HMS5	Rubber OD seal	252
45X68X7 HMS5 V	1.772	2.677	0.276	45	68	7	V(VITON)	HMS5	Rubber OD seal	1149
45X68X7 HMSA10 RG	1.772	2.677	0.276	45	68	7	R(NITRILE)	HMSA10	Rubber OD seal	279
45X68X7 HMSA10 V	1.772	2.677	0.276	45	68	7	V(VITON)	HMSA10	Rubber OD seal	1204
45X72X10 HMS5 RG	1.772	2.835	0.394	45	72	10	R(NITRILE)	HMS5	Rubber OD seal	289
45X72X10 HMS5 V	1.772	2.835	0.394	45	72	10	V(VITON)	HMS5	Rubber OD seal	1359
45X72X10 HMSA10 RG	1.772	2.835	0.394	45	72	10	R(NITRILE)	HMSA10	Rubber OD seal	317
45X72X10 HMSA10 V	1.772	2.835	0.394	45	72	10	V(VITON)	HMSA10	Rubber OD seal	1425
45X72X8 HMS5 RG	1.772	2.835	0.315	45	72	8	R(NITRILE)	HMS5	Rubber OD seal	289
45X72X8 HMS5 V	1.772	2.835	0.315	45	72	8	V(VITON)	HMS5	Rubber OD seal	1359
45X72X8 HMSA10 RG	1.772	2.835	0.315	45	72	8	R(NITRILE)	HMSA10	Rubber OD seal	317
45X72X8 HMSA10 V	1.772	2.835	0.315	45	72	8	V(VITON)	HMSA10	Rubber OD seal	1425
45X75X10 HMS5 RG	1.772	2.953	0.394	45	75	10	R(NITRILE)	HMS5	Rubber OD seal	289
45X75X10 HMS5 V	1.772	2.953	0.394	45	75	10	V(VITON)	HMS5	Rubber OD seal	1359
45X75X10 HMSA10 RG	1.772	2.953	0.394	45	75	10	R(NITRILE)	HMSA10	Rubber OD seal	317
45X75X10 HMSA10 V	1.772	2.953	0.394	45	75	10	V(VITON)	HMSA10	Rubber OD seal	1425
45X75X8 HMS5 RG	1.772	2.953	0.315	45	75	8	R(NITRILE)	HMS5	Rubber OD seal	289
45X75X8 HMS5 V	1.772	2.953	0.315	45	75	8	V(VITON)	HMS5	Rubber OD seal	1359
45X75X8 HMSA10 RG	1.772	2.953	0.315	45	75	8	R(NITRILE)	HMSA10	Rubber OD seal	317
45X75X8 HMSA10 V	1.772	2.953	0.315	45	75	8	V(VITON)	HMSA10	Rubber OD seal	1425
45X80X10 HMS5 RG	1.772	3.150	0.394	45	80	10	R(NITRILE)	HMS5	Rubber OD seal	307
45X80X10 HMS5 V	1.772	3.150	0.394	45	80	10	V(VITON)	HMS5	Rubber OD seal	1463
45X80X10 HMSA10 RG	1.772	3.150	0.394	45	80	10	R(NITRILE)	HMSA10	Rubber OD seal	344
45X80X10 HMSA10 V	1.772	3.150	0.394	45	80	10	V(VITON)	HMSA10	Rubber OD seal	1536

SKF India Limited – Industrial Market

Recommended Selling Price list for imported SKF industrial products

(Not to be photocopied and/or given to others without permission of the issuing authority)

- Approved by: GH • Issued by: SP
- RSP 2022 Edition No 1, Effective from 1st December 2022

Designation	Shaft inches	Bore inches	Width inches	Shaft mm	Bore mm	Width mm	Lip material	Design	Type	RSP (₹)
45X85X10 HMS5 RG	1.772	3.346	0.394	45	85	10	R(NITRILE)	HMS5	Rubber OD seal	347
45X85X10 HMS5 V	1.772	3.346	0.394	45	85	10	V(VITON)	HMS5	Rubber OD seal	1665
45X85X10 HMSA10 RG	1.772	3.346	0.394	45	85	10	R(NITRILE)	HMSA10	Rubber OD seal	389
45X85X10 HMSA10 V	1.772	3.346	0.394	45	85	10	V(VITON)	HMSA10	Rubber OD seal	1752
45X60X8 CRW1 V	1.772	2.362	0.315	45	60	8	V (VITON)	CRW1	Wave Seal, metal OD	1217
45X62X8 CRW1 R	1.772	2.441	0.315	45	62	8	R (NITRILE)	CRW1	Wave Seal, metal OD	793
45X62X8 CRWA1 V	1.772	2.441	0.315	45	62	8	V (VITON)	CRWA1	Wave Seal, metal OD	1513
45X65X8 CRW1 R	1.772	2.559	0.315	45	65	8	R (NITRILE)	CRW1	Wave Seal, metal OD	843
45X65X8 CRW1 V	1.772	2.559	0.315	45	65	8	V (VITON)	CRW1	Wave Seal, metal OD	1364
45X68X8 CRW1 R	1.772	2.677	0.315	45	68	8	R (NITRILE)	CRW1	Wave Seal, metal OD	1047
45X68X8 CRW1 V	1.772	2.677	0.315	45	68	8	V (VITON)	CRW1	Wave Seal, metal OD	1448
45X72X8 CRW1 R	1.772	2.835	0.315	45	72	8	R (NITRILE)	CRW1	Wave Seal, metal OD	1034
45X72X8 CRW1 V	1.772	2.835	0.315	45	72	8	V (VITON)	CRW1	Wave Seal, metal OD	1536
45X75X8 CRW1 R	1.772	2.953	0.315	45	75	8	R (NITRILE)	CRW1	Wave Seal, metal OD	974
45X75X8 CRW1 V	1.772	2.953	0.315	45	75	8	V (VITON)	CRW1	Wave Seal, metal OD	1872
45X80X8 CRW1 R	1.772	3.150	0.315	45	80	8	R (NITRILE)	CRW1	Wave Seal, metal OD	1029
45X85X8 CRW1 R	1.772	3.346	0.315	45	85	8	R (NITRILE)	CRW1	Wave Seal, metal OD	893
99177	1.772	0.000	0.551	45	0	13.995		SSLEEVE	SSLEEVE	2447
17806	1.781	2.252	0.313	45.24	57.2	7.95	R (NITRILE)	CRWA1	Wave Seal, metal OD	867
17810	1.781	2.502	0.313	45.24	63.55	7.95	R (NITRILE)	CRWH1	Wave Seal, metal OD	870
991791.781	0.000	0.667	45.24	0	14.3			SSLEEVE	SSLEEVE	2909
46X60X8 CRW1 R	1.811	2.362	0.315	46	60	8	R (NITRILE)	CRW1	Wave Seal, metal OD	2056
46X68X8 CRW1 R	1.811	2.677	0.315	46	68	8	R (NITRILE)	CRW1	Wave Seal, metal OD	1070
46X72X8 CRW1 R	1.811	2.835	0.315	46	72	8	R (NITRILE)	CRW1	Wave Seal, metal OD	1999
46X59X12 HMS5 RG	1.811	2.323	0.472	46	59	12	R(NITRILE)	HMS5	Rubber OD seal	205
46X59X12 HMS5 V	1.811	2.323	0.472	46	59	12	V(VITON)	HMS5	Rubber OD seal	932
46X59X12 HMSA10 RG	1.811	2.323	0.472	46	59	12	R(NITRILE)	HMSA10	Rubber OD seal	225
46X65X10 HMS5 RG	1.811	2.559	0.394	46	65	10	R(NITRILE)	HMS5	Rubber OD seal	225
46X65X10 HMS5 V	1.811	2.559	0.394	46	65	10	V(VITON)	HMS5	Rubber OD seal	1027
46X65X10 HMSA10 RG	1.811	2.559	0.394	46	65	10	R(NITRILE)	HMSA10	Rubber OD seal	252
46X65X10 HMSA10 V	1.811	2.559	0.394	46	65	10	V(VITON)	HMSA10	Rubber OD seal	1079
180391.813	2.437	0.313	46.05	61.9		7.95R (NITRILE)		CRW1	Wave Seal, metal OD	716
18049	1.813	2.562	0.313	46.05	65.07	7.95	V (VITON)	CRWA1	Wave Seal, metal OD	2814
18104	1.813	2.623	0.313	46.05	66.62	7.95	R (NITRILE)	CRW1	Wave Seal, metal OD	767
18159	1.813	2.750	0.313	46.05	69.85	7.95	R (NITRILE)	CRW1	Wave Seal, metal OD	810
18242	1.813	2.875	0.313	46.05	73.03	7.95	R (NITRILE)	CRW1	Wave Seal, metal OD	845
18833	1.813	3.001	0.563	46.05	76.23	0.06	P(POLY ACRYLITE)	HMSA25	Rubber OD seal	868
99181	1.813	0.000	0.563	46.05	0	14.3		SSLEEVE	SSLEEVE	2365
47X60X7 CRW1 R	1.850	2.362	0.276	47	60	7	R (NITRILE)	CRW1	Wave Seal, metal OD	912
47X62X8 CRW1 R	1.850	2.441	0.315	47	62	8	R (NITRILE)	CRW1	Wave Seal, metal OD	1015
47X72X8 CRW1 R	1.850	2.835	0.315	47	72	8	R (NITRILE)	CRW1	Wave Seal, metal OD	827
47X65X10 HMS5 RG	1.850	2.559	0.394	47	65	10	R(NITRILE)	HMS5	Rubber OD seal	225
47X65X10 HMS5 V	1.850	2.559	0.394	47	65	10	V(VITON)	HMS5	Rubber OD seal	1027
47X65X10 HMSA10 RG	1.850	2.559	0.394	47	65	10	R(NITRILE)	HMSA10	Rubber OD seal	252
47X65X10 HMSA10 V	1.850	2.559	0.394	47	65	10	V(VITON)	HMSA10	Rubber OD seal	1079
47X70X10 HMS5 RG	1.850	2.756	0.394	47	70	10	R(NITRILE)	HMS5	Rubber OD seal	252
47X70X10 HMSA10 RG	1.850	2.756	0.394	47	70	10	R(NITRILE)	HMSA10	Rubber OD seal	279
47X70X10 HMSA10 V	1.850	2.756	0.394	47	70	10	V(VITON)	HMSA10	Rubber OD seal	1204
99185	1.859	0.000	0.563	47.24	0	22.581		SSLEEVE	SSLEEVE	2573
99186	1.868	0.000	0.889	47.45	0	22.581		SSLEEVE	SSLEEVE	2649
18545	1.875	2.471	0.313	47.63	62.76	7.95	R (NITRILE)	CRWA1	Wave Seal, metal OD	837
18546	1.875	2.562	0.313	47.63	65.07	7.95	V (VITON)	CRWA1	Wave Seal, metal OD	934

SKF India Limited – Industrial Market

Recommended Selling Price list for imported SKF industrial products

(Not to be photocopied and/or given to others without permission of the issuing authority)

- Approved by: GH • Issued by: SP
- RSP 2022 Edition No 1, Effective from 1st December 2022

Designation	Shaft inches	Bore inches	Width inches	Shaft mm	Bore mm	Width mm	Lip material	Design	Type	RSP (₹)
18549	1.875	2.398	0.256	47.63	60.91	6.502	R (NITRILE)	CRW1	Wave Seal, metal OD	553
18565	1.875	2.502	0.313	47.63	63.55	7.95	R (NITRILE)	CRW1	Wave Seal, metal OD	498
185801	.875	2.623	0.313	47.63	66.62	7.95	R (NITRILE)	CRW1	Wave Seal, metal OD	641
18582	1.875	2.623	0.313	47.63	66.62	7.95	V (VITON)	CRW1	Wave Seal, metal OD	1845
18626	1.875	2.686	0.313	47.63	68.22	7.95	R (NITRILE)	CRW1	Wave Seal, metal OD	750
186521	.875	2.750	0.313	47.63	69.85	7.95	V (VITON)	CRW1	Wave Seal, metal OD	2096
18657	1.875	2.750	0.313	47.63	69.85	7.95	R (NITRILE)	CRW1	Wave Seal, metal OD	755
18732	1.875	2.875	0.313	47.63	73.03	7.95	V (VITON)	CRW1	Wave Seal, metal OD	2021
18733	1.875	2.875	0.313	47.63	73.03	7.95	R (NITRILE)	CRW1	Wave Seal, metal OD	782
187851	.875	2.997	0.313	47.63	76.12	7.95	R (NITRILE)	CRW1	Wave Seal, metal OD	768
18817	1.875	3.000	0.313	47.63	76.2	7.95	R (NITRILE)	CRW1	Wave Seal, metal OD	845
18872	1.875	3.061	0.313	47.63	77.75	7.95	R (NITRILE)	CRWA1	Wave Seal, metal OD	720
18899	1.875	3.189	0.469	47.63	81	11.91	R (NITRILE)	CRWH1	Wave Seal, metal OD	1281
18916	1.875	3.371	0.438	47.63	85.62	11.13	R (NITRILE)	CRWH1	Wave Seal, metal OD	1306
18922	1.875	3.249	0.484	47.63	82.52	12.29	R (NITRILE)	CRWA1	Wave Seal, metal OD	820
99187	1.875	0.000	0.563	47.63	0	14.3		SSLEEVE	SSLEEVE	2563
48X62X8 HMS5 RG	1.890	2.441	0.315	48	62	8	R(NITRILE)	HMS5	Rubber OD seal	225
48X62X8 HMS5 V	1.890	2.441	0.315	48	62	8	V(VITON)	HMS5	Rubber OD seal	1027
48X62X8 HMSA10 RG	1.890	2.441	0.315	48	62	8	R(NITRILE)	HMSA10	Rubber OD seal	252
48X62X8 HMSA10 V	1.890	2.441	0.315	48	62	8	V(VITON)	HMSA10	Rubber OD seal	1079
48X65X10 HMS5 RG	1.890	2.559	0.394	48	65	10	R(NITRILE)	HMS5	Rubber OD seal	225
48X65X10 HMS5 V	1.890	2.559	0.394	48	65	10	V(VITON)	HMS5	Rubber OD seal	1027
48X65X10 HMSA10 RG	1.890	2.559	0.394	48	65	10	R(NITRILE)	HMSA10	Rubber OD seal	252
48X65X10 HMSA10 V	1.890	2.559	0.394	48	65	10	V(VITON)	HMSA10	Rubber OD seal	1079
48X68X10 HMS5 RG	1.890	2.677	0.394	48	68	10	R(NITRILE)	HMS5	Rubber OD seal	252
48X68X10 HMS5 V	1.890	2.677	0.394	48	68	10	V(VITON)	HMS5	Rubber OD seal	1149
48X68X10 HMSA10 RG	1.890	2.677	0.394	48	68	10	R(NITRILE)	HMSA10	Rubber OD seal	279
48X68X10 HMSA10 V	1.890	2.677	0.394	48	68	10	V(VITON)	HMSA10	Rubber OD seal	1204
48X70X10 HMS5 RG	1.890	2.756	0.394	48	70	10	R(NITRILE)	HMS5	Rubber OD seal	252
48X70X10 HMS5 V	1.890	2.756	0.394	48	70	10	V(VITON)	HMS5	Rubber OD seal	1149
48X70X10 HMSA10 RG	1.890	2.756	0.394	48	70	10	R(NITRILE)	HMSA10	Rubber OD seal	279
48X70X10 HMSA10 V	1.890	2.756	0.394	48	70	10	V(VITON)	HMSA10	Rubber OD seal	1204
48X72X10 HMS5 RG	1.890	2.835	0.394	48	72	10	R(NITRILE)	HMS5	Rubber OD seal	289
48X72X10 HMS5 V	1.890	2.835	0.394	48	72	10	V(VITON)	HMS5	Rubber OD seal	1359
48X72X10 HMSA10 RG	1.890	2.835	0.394	48	72	10	R(NITRILE)	HMSA10	Rubber OD seal	317
48X72X10 HMSA10 V	1.890	2.835	0.394	48	72	10	V(VITON)	HMSA10	Rubber OD seal	1425
48X72X7 HMS5 RG	1.890	2.835	0.276	48	72	7	R(NITRILE)	HMS5	Rubber OD seal	289
48X72X7 HMS5 V	1.890	2.835	0.276	48	72	7	V(VITON)	HMS5	Rubber OD seal	1359
48X72X7 HMSA10 RG	1.890	2.835	0.276	48	72	7	R(NITRILE)	HMSA10	Rubber OD seal	317
48X72X7 HMSA10 V	1.890	2.835	0.276	48	72	7	V(VITON)	HMSA10	Rubber OD seal	1425
48X72X8 HMS5 RG	1.890	2.835	0.315	48	72	8	R(NITRILE)	HMS5	Rubber OD seal	289
48X72X8 HMS5 V	1.890	2.835	0.315	48	72	8	V(VITON)	HMS5	Rubber OD seal	1359
48X72X8 HMSA10 RG	1.890	2.835	0.315	48	72	8	R(NITRILE)	HMSA10	Rubber OD seal	317
48X72X8 HMSA10 V	1.890	2.835	0.315	48	72	8	V(VITON)	HMSA10	Rubber OD seal	1425
48X62X8 CRW1 R	1.890	2.441	0.315	48	62	8	R (NITRILE)	CRW1	Wave Seal, metal OD	924
48X65X8 CRW1 R	1.890	2.559	0.315	48	65	8	R (NITRILE)	CRW1	Wave Seal, metal OD	1518
48X65X8 CRW1 V	1.890	2.559	0.315	48	65	8	V (VITON)	CRW1	Wave Seal, metal OD	2430
48X68X8 CRW1 R	1.890	2.677	0.315	48	68	8	R (NITRILE)	CRW1	Wave Seal, metal OD	1020
48X70X8 CRW1 V	1.890	2.756	0.315	48	70	8	V (VITON)	CRW1	Wave Seal, metal OD	2189
48X72X8 CRW1 R	1.890	2.835	0.315	48	72	8	R (NITRILE)	CRW1	Wave Seal, metal OD	1039
48X72X8 CRW1 V	1.890	2.835	0.315	48	72	8	V (VITON)	CRW1	Wave Seal, metal OD	2956
48X80X8 CRW1 R	1.890	3.150	0.315	48	80	8	R (NITRILE)	CRW1	Wave Seal, metal OD	1179

SKF India Limited – Industrial Market

Recommended Selling Price list for imported SKF industrial products

(Not to be photocopied and/or given to others without permission of the issuing authority)

- Approved by: GH • Issued by: SP
- RSP 2022 Edition No 1, Effective from 1st December 2022

Designation	Shaft inches	Bore inches	Width inches	Shaft mm	Bore mm	Width mm	Lip material	Design	Type	RSP (₹)
99189	1.891	0.000	0.551	48	0	14		SSLEEVE	SSLEEVE	2341
19000	1.893	2.434	0.250	48.08	61.82	6.35	R (NITRILE)	CRW1	Wave Seal, metal OD	777
19211	1.938	2.563	0.313	49.23	65.1	7.95	R (NITRILE)	CRW1	Wave Seal, metal OD	1047
19215	1.938	2.412	0.313	49.23	61.26	7.95	R (NITRILE)	CRW1	Wave Seal, metal OD	908
19220	1.938	2.502	0.375	49.23	63.55	9.53	R (NITRILE)	CRWA1	Wave Seal, metal OD	636
19226	1.938	2.623	0.313	49.23	66.62	7.95	R (NITRILE)	CRW1	Wave Seal, metal OD	638
19227	1.938	2.623	0.313	49.23	66.62	7.95	V (VITON)	CRWA1	Wave Seal, metal OD	2088
19229	1.938	2.623	0.313	49.23	66.68	7.95	R (NITRILE)	CRWA1	Wave Seal, metal OD	720
19236	1.938	2.686	0.304	49.23	68.22	7.722	R (NITRILE)	CRW1	Wave Seal, metal OD	605
19243	1.938	2.686	0.304	49.23	68.22	7.722	V (VITON)	CRWA1	Wave Seal, metal OD	1779
19264	1.938	2.750	0.313	49.23	69.85	7.95	R (NITRILE)	CRW1	Wave Seal, metal OD	740
19267	1.938	2.750	0.313	49.23	69.85	7.95	V (VITON)	CRW1	Wave Seal, metal OD	1814
19273	1.938	2.762	0.500	49.23	70.15	12.7	R (NITRILE)	CRSA1	METAL OD	883
19304	1.938	2.875	0.313	49.23	73.03	7.95	V (VITON)	CRWH1	Wave Seal, metal OD	2161
19350	1.938	2.997	0.313	49.23	76.12	7.95	R (NITRILE)	CRW1	Wave Seal, metal OD	802
19359	1.938	3.000	0.313	49.23	76.2	7.95	R (NITRILE)	CRW1	Wave Seal, metal OD	870
19400	1.938	3.125	0.500	49.23	79.38	12.7	R (NITRILE)	CRW1	Wave Seal, metal OD	990
19407	1.938	3.189	0.313	49.23	81	7.95	R (NITRILE)	CRW1	Wave Seal, metal OD	898
19433	1.938	3.251	0.313	49.23	82.58	7.95	V (VITON)	CRWA1	Wave Seal, metal OD	3125
19449	1.938	3.543	0.313	49.23	89.99	7.95	R (NITRILE)	CRW1	Wave Seal, metal OD	1047
99193	1.938	0.000	0.563	49.2	0	14.3		SSLEEVE	SSLEEVE	2578
50X62X7 HMS5 RG	1.969	2.441	0.276	50	62	7	R(NITRILE)	HMS5	Rubber OD seal	225
50X62X7 HMS5 V	1.969	2.441	0.276	50	62	7	V(VITON)	HMS5	Rubber OD seal	1027
50X62X7 HMSA10 RG	1.969	2.441	0.276	50	62	7	R(NITRILE)	HMSA10	Rubber OD seal	252
50X62X7 HMSA10 V	1.969	2.441	0.276	50	62	7	V(VITON)	HMSA10	Rubber OD seal	1079
50X64X6 HMS5 RG	1.969	2.520	0.236	50	64	6	R(NITRILE)	HMS5	Rubber OD seal	225
50X64X6 HMS5 V	1.969	2.520	0.236	50	64	6	V(VITON)	HMS5	Rubber OD seal	1027
50X64X6 HMSA10 RG	1.969	2.520	0.236	50	64	6	R(NITRILE)	HMSA10	Rubber OD seal	252
50X64X6 HMSA10 V	1.969	2.520	0.236	50	64	6	V(VITON)	HMSA10	Rubber OD seal	1079
50X65X10 HMS5 RG	1.969	2.559	0.394	50	65	10	R(NITRILE)	HMS5	Rubber OD seal	225
50X65X10 HMS5 V	1.969	2.559	0.394	50	65	10	V(VITON)	HMS5	Rubber OD seal	1027
50X65X10 HMSA10 RG	1.969	2.559	0.394	50	65	10	R(NITRILE)	HMSA10	Rubber OD seal	252
50X65X10 HMSA10 V	1.969	2.559	0.394	50	65	10	V(VITON)	HMSA10	Rubber OD seal	1079
50X65X8 HMS5 RG	1.969	2.559	0.315	50	65	8	R(NITRILE)	HMS5	Rubber OD seal	225
50X65X8 HMS5 V	1.969	2.559	0.315	50	65	8	V(VITON)	HMS5	Rubber OD seal	1027
50X65X8 HMSA10 RG	1.969	2.559	0.315	50	65	8	R(NITRILE)	HMSA10	Rubber OD seal	252
50X65X8 HMSA10 V	1.969	2.559	0.315	50	65	8	V(VITON)	HMSA10	Rubber OD seal	1079
50X68X10 HMS5 RG	1.969	2.677	0.394	50	68	10	R(NITRILE)	HMS5	Rubber OD seal	252
50X68X10 HMS5 V	1.969	2.677	0.394	50	68	10	V(VITON)	HMS5	Rubber OD seal	1149
50X68X10 HMSA10 RG	1.969	2.677	0.394	50	68	10	R(NITRILE)	HMSA10	Rubber OD seal	279
50X68X10 HMSA10 V	1.969	2.677	0.394	50	68	10	V(VITON)	HMSA10	Rubber OD seal	1204
50X68X7 HMS5 RG	1.969	2.677	0.276	50	68	7	R(NITRILE)	HMS5	Rubber OD seal	252
50X68X7 HMS5 V	1.969	2.677	0.276	50	68	7	V(VITON)	HMS5	Rubber OD seal	1149
50X68X7 HMSA10 RG	1.969	2.677	0.276	50	68	7	R(NITRILE)	HMSA10	Rubber OD seal	279
50X68X7 HMSA10 V	1.969	2.677	0.276	50	68	7	V(VITON)	HMSA10	Rubber OD seal	1204
50X68X8 HMS5 RG	1.969	2.677	0.315	50	68	8	R(NITRILE)	HMS5	Rubber OD seal	252
50X68X8 HMS5 V	1.969	2.677	0.315	50	68	8	V(VITON)	HMS5	Rubber OD seal	1149
50X68X8 HMSA10 RG	1.969	2.677	0.315	50	68	8	R(NITRILE)	HMSA10	Rubber OD seal	279
50X68X8 HMSA10 V	1.969	2.677	0.315	50	68	8	V(VITON)	HMSA10	Rubber OD seal	1204
50X70X10 HMS5 RG	1.969	2.756	0.394	50	70	10	R(NITRILE)	HMS5	Rubber OD seal	252
50X70X10 HMS5 V	1.969	2.756	0.394	50	70	10	V(VITON)	HMS5	Rubber OD seal	1149
50X70X10 HMSA10 RG	1.969	2.756	0.394	50	70	10	R(NITRILE)	HMSA10	Rubber OD seal	279

SKF India Limited – Industrial Market

Recommended Selling Price list for imported SKF industrial products

(Not to be photocopied and/or given to others without permission of the issuing authority)

- Approved by: GH • Issued by: SP
- RSP 2022 Edition No 1, Effective from 1st December 2022

Designation	Shaft inches	Bore inches	Width inches	Shaft mm	Bore mm	Width mm	Lip material	Design	Type	RSP (₹)
50X70X10 HMSA10 V	1.969	2.756	0.394	50	70	10	V(VITON)	HMSA10	Rubber OD seal	1204
50X72X10 HMS5 RG	1.969	2.835	0.394	50	72	10	R(NITRILE)	HMS5	Rubber OD seal	289
50X72X10 HMS5 V	1.969	2.835	0.394	50	72	10	V(VITON)	HMS5	Rubber OD seal	1359
50X72X10 HMSA10 RG	1.969	2.835	0.394	50	72	10	R(NITRILE)	HMSA10	Rubber OD seal	317
50X72X10 HMSA10 V	1.969	2.835	0.394	50	72	10	V(VITON)	HMSA10	Rubber OD seal	1425
50X72X12 HMS5 RG	1.969	2.835	0.472	50	72	12	R(NITRILE)	HMS5	Rubber OD seal	289
50X72X12 HMS5 V	1.969	2.835	0.472	50	72	12	V(VITON)	HMS5	Rubber OD seal	1359
50X72X12 HMSA10 RG	1.969	2.835	0.472	50	72	12	R(NITRILE)	HMSA10	Rubber OD seal	317
50X72X12 HMSA10 V	1.969	2.835	0.472	50	72	12	V(VITON)	HMSA10	Rubber OD seal	1425
50X72X8 HMS5 RG	1.969	2.835	0.315	50	72	8	R(NITRILE)	HMS5	Rubber OD seal	289
50X72X8 HMS5 V	1.969	2.835	0.315	50	72	8	V(VITON)	HMS5	Rubber OD seal	1359
50X72X8 HMSA10 RG	1.969	2.835	0.315	50	72	8	R(NITRILE)	HMSA10	Rubber OD seal	317
50X72X8 HMSA10 V	1.969	2.835	0.315	50	72	8	V(VITON)	HMSA10	Rubber OD seal	1425
50X75X10 HMS5 RG	1.969	2.953	0.394	50	75	10	R(NITRILE)	HMS5	Rubber OD seal	289
50X75X10 HMS5 V	1.969	2.953	0.394	50	75	10	V(VITON)	HMS5	Rubber OD seal	1359
50X75X10 HMSA10 RG	1.969	2.953	0.394	50	75	10	R(NITRILE)	HMSA10	Rubber OD seal	317
50X75X10 HMSA10 V	1.969	2.953	0.394	50	75	10	V(VITON)	HMSA10	Rubber OD seal	1425
50X80X10 HMS5 RG	1.969	3.150	0.394	50	80	10	R(NITRILE)	HMS5	Rubber OD seal	307
50X80X10 HMS5 V	1.969	3.150	0.394	50	80	10	V(VITON)	HMS5	Rubber OD seal	1463
50X80X10 HMSA10 RG	1.969	3.150	0.394	50	80	10	R(NITRILE)	HMSA10	Rubber OD seal	344
50X80X10 HMSA10 V	1.969	3.150	0.394	50	80	10	V(VITON)	HMSA10	Rubber OD seal	1536
50X80X8 HMS5 RG	1.969	3.150	0.315	50	80	8	R(NITRILE)	HMS5	Rubber OD seal	307
50X80X8 HMS5 V	1.969	3.150	0.315	50	80	8	V(VITON)	HMS5	Rubber OD seal	1463
50X80X8 HMSA10 RG	1.969	3.150	0.315	50	80	8	R(NITRILE)	HMSA10	Rubber OD seal	344
50X80X8 HMSA10 V	1.969	3.150	0.315	50	80	8	V(VITON)	HMSA10	Rubber OD seal	1536
50X85X10 HMS5 RG	1.969	3.346	0.394	50	85	10	R(NITRILE)	HMS5	Rubber OD seal	347
50X85X10 HMS5 V	1.969	3.346	0.394	50	85	10	V(VITON)	HMS5	Rubber OD seal	1665
50X85X10 HMSA10 RG	1.969	3.346	0.394	50	85	10	R(NITRILE)	HMSA10	Rubber OD seal	389
50X85X10 HMSA10 V	1.969	3.346	0.394	50	85	10	V(VITON)	HMSA10	Rubber OD seal	1752
50X90X10 HMS5 RG	1.969	3.543	0.394	50	90	10	R(NITRILE)	HMS5	Rubber OD seal	369
50X90X10 HMS5 V	1.969	3.543	0.394	50	90	10	V(VITON)	HMS5	Rubber OD seal	1738
50X90X10 HMSA10 RG	1.969	3.543	0.394	50	90	10	R(NITRILE)	HMSA10	Rubber OD seal	407
50X90X10 HMSA10 V	1.969	3.543	0.394	50	90	10	V(VITON)	HMSA10	Rubber OD seal	1827
19607	1.969	2.623	0.313	50	66.62	7.95	R (NITRILE)	CRWA1	Wave Seal, metal OD	1142
50X65X8 CRW1 V	1.969	2.559	0.315	50	65	8	V (VITON)	CRW1	Wave Seal, metal OD	1283
50X68X8 CRW1 R	1.969	2.677	0.315	50	68	8	R (NITRILE)	CRW1	Wave Seal, metal OD	845
50X68X8 CRW1 V	1.969	2.677	0.315	50	68	8	V (VITON)	CRW1	Wave Seal, metal OD	1551
50X70X8 CRW1 R	1.969	2.756	0.315	50	70	8	R (NITRILE)	CRW1	Wave Seal, metal OD	947
50X70X8 CRW1 V	1.969	2.756	0.315	50	70	8	V (VITON)	CRW1	Wave Seal, metal OD	1565
50X72X8 CRW1 R	1.969	2.835	0.315	50	72	8	R (NITRILE)	CRW1	Wave Seal, metal OD	957
50X72X8 CRW1 V	1.969	2.835	0.315	50	72	8	V (VITON)	CRW1	Wave Seal, metal OD	1640
50X80X8 CRW1 R	1.969	3.150	0.315	50	80	8	R (NITRILE)	CRW1	Wave Seal, metal OD	1111
50X80X8 CRW1 V	1.969	3.150	0.315	50	80	8	V (VITON)	CRW1	Wave Seal, metal OD	1650
50X85X8 CRW1 R	1.969	3.346	0.315	50	85	8	R (NITRILE)	CRW1	Wave Seal, metal OD	1242
50X90X8 CRW1 R	1.969	3.543	0.315	50	90	8	R (NITRILE)	CRW1	Wave Seal, metal OD	1234
50X90X8 CRW1 V	1.969	3.543	0.315	50	90	8	V (VITON)	CRW1	Wave Seal, metal OD	2021
99196	1.969	0.000	0.551	50	0	14		SSLLEEVE	SSLLEEVE	2744
99198	1.980	0.000	0.563	50.3	0	14.3		SSLLEEVE	SSLLEEVE	3153
19760	2.000	2.623	0.313	50.8	66.62	7.95	R (NITRILE)	CRW1	Wave Seal, metal OD	539
19777	2.000	2.623	0.313	50.8	66.62	7.95	V (VITON)	CRWA1	Wave Seal, metal OD	1772
19778	2.000	2.686	0.375	50.8	68.22	9.53	R (NITRILE)	CRW1	Wave Seal, metal OD	745
19785	2.000	2.716	0.375	50.8	68.99	9.53	R (NITRILE)	CRW1	Wave Seal, metal OD	760

SKF India Limited – Industrial Market

Recommended Selling Price list for imported SKF industrial products

(Not to be photocopied and/or given to others without permission of the issuing authority)

- Approved by: GH • Issued by: SP
- RSP 2022 Edition No 1, Effective from 1st December 2022

Designation	Shaft inches	Bore inches	Width inches	Shaft mm	Bore mm	Width mm	Lip material	Design	Type	RSP (₹)
19823	2.000	2.750	0.313	50.8	69.85	7.95	V (VITON)	CRW1	Wave Seal, metal OD	2213
19831	2.000	2.750	0.313	50.8	69.85	7.95	R (NITRILE)	CRW1	Wave Seal, metal OD	790
19848	2.000	2.835	0.469	50.8	72	11.91	R (NITRILE)	CRWH1	Wave Seal, metal OD	974
19884	2.000	2.875	0.313	50.8	73.03	7.95	V (VITON)	CRW1	Wave Seal, metal OD	2505
19886	2.000	2.875	0.313	50.8	73.03	7.95	R (NITRILE)	CRW1	Wave Seal, metal OD	767
19922	2.000	2.880	0.375	50.8	73.15	9.53	R (NITRILE)	CRWA1	Wave Seal, metal OD	1025
19969	2.000	2.997	0.375	50.8	76.12	9.53	R (NITRILE)	CRWH1	Wave Seal, metal OD	878
19979	2.000	2.997	0.375	50.8	76.12	9.53	V (VITON)	CRWH1	Wave Seal, metal OD	3288
19992	2.000	3.000	0.313	50.8	76.2	7.95	R (NITRILE)	CRW1	Wave Seal, metal OD	543
20002	2.000	3.000	0.375	50.8	76.2	9.53	V (VITON)	CRWH1	Wave Seal, metal OD	3146
20045	2.000	3.061	0.375	50.8	77.75	9.53	R (NITRILE)	CRW1	Wave Seal, metal OD	888
20070	2.000	3.125	0.375	50.8	79.38	9.53	R (NITRILE)	CRW1	Wave Seal, metal OD	900
20079	2.000	3.150	0.375	50.8	80.01	9.53	R (NITRILE)	CRW1	Wave Seal, metal OD	1102
20098	2.000	3.189	0.469	50.8	81	11.91	R (NITRILE)	CRWH1	Wave Seal, metal OD	1025
20109	2.000	3.251	0.438	50.8	82.58	11.13	R (NITRILE)	CRWH1	Wave Seal, metal OD	1820
20124	2.000	3.371	0.438	50.8	85.62	11.13	R (NITRILE)	CRWH1	Wave Seal, metal OD	1176
20144	2.000	3.623	0.438	50.8	92.02	11.13	R (NITRILE)	CRWH1	Wave Seal, metal OD	1576
20158	2.000	4.003	0.438	50.8	101.68	11.13	R (NITRILE)	CRWH1	Wave Seal, metal OD	2164
50 VA R	2.000	2.590	0.280	50	65	7	R (NITRILE)	VR 1	V-RING	271
99199	2.000	0.000	0.563	50.8	0	14.3		SSLEEVE	SSLEEVE	2871
99200	2.000	0.000	0.875	50.8	0	22.23		SSLEEVE		2547
51X65X7 CRWA1 R	2.008	2.559	0.276	51	65	7	R (NITRILE)	CRWA1	Wave Seal, metal OD	1119
52X68X8 CRW1 R	2.047	2.677	0.315	52	68	8	R (NITRILE)	CRW1	Wave Seal, metal OD	740
52X68X8 CRW1 V	2.047	2.677	0.315	52	68	8	V (VITON)	CRW1	Wave Seal, metal OD	1513
52X70X8 CRW1 R	2.047	2.756	0.315	52	70	8	R (NITRILE)	CRW1	Wave Seal, metal OD	982
52X72X8 CRW1 R	2.047	2.835	0.315	52	72	8	R (NITRILE)	CRW1	Wave Seal, metal OD	1059
52X72X8 CRW1 V	2.047	2.835	0.315	52	72	8	V (VITON)	CRW1	Wave Seal, metal OD	1625
52X85X8 CRW1 R	2.047	3.346	0.315	52	85	8	R (NITRILE)	CRW1	Wave Seal, metal OD	1281
99878	2.047	0.000	0.500	52	0	12.7		SSLEEVE	SSLEEVE	3115
52X63X8 HMS5 RG	2.047	2.480	0.315	52	63	8	R(NITRILE)	HMS5	Rubber OD seal	225
52X63X8 HMS5 V	2.047	2.480	0.315	52	63	8	V(VITON)	HMS5	Rubber OD seal	1027
52X63X8 HMSA10 RG	2.047	2.480	0.315	52	63	8	R(NITRILE)	HMSA10	Rubber OD seal	252
52X63X8 HMSA10 V	2.047	2.480	0.315	52	63	8	V(VITON)	HMSA10	Rubber OD seal	1079
52X65X8 HMS5 RG	2.047	2.559	0.315	52	65	8	R(NITRILE)	HMS5	Rubber OD seal	225
52X65X8 HMS5 V	2.047	2.559	0.315	52	65	8	V(VITON)	HMS5	Rubber OD seal	1027
52X65X8 HMSA10 RG	2.047	2.559	0.315	52	65	8	R(NITRILE)	HMSA10	Rubber OD seal	252
52X65X8 HMSA10 V	2.047	2.559	0.315	52	65	8	V(VITON)	HMSA10	Rubber OD seal	1079
52X68X8 HMS5 RG	2.047	2.677	0.315	52	68	8	R(NITRILE)	HMS5	Rubber OD seal	252
52X68X8 HMS5 V	2.047	2.677	0.315	52	68	8	V(VITON)	HMS5	Rubber OD seal	1149
52X68X8 HMSA10 RG	2.047	2.677	0.315	52	68	8	R(NITRILE)	HMSA10	Rubber OD seal	279
52X68X8 HMSA10 V	2.047	2.677	0.315	52	68	8	V(VITON)	HMSA10	Rubber OD seal	1204
52X72X10 HMS5 RG	2.047	2.835	0.394	52	72	10	R(NITRILE)	HMS5	Rubber OD seal	289
52X72X10 HMS5 V	2.047	2.835	0.394	52	72	10	V(VITON)	HMS5	Rubber OD seal	1359
52X72X10 HMSA10 RG	2.047	2.835	0.394	52	72	10	R(NITRILE)	HMSA10	Rubber OD seal	317
52X72X10 HMSA10 V	2.047	2.835	0.394	52	72	10	V(VITON)	HMSA10	Rubber OD seal	1425
52X72X8 HMS5 RG	2.047	2.835	0.394	52	72	10	R(NITRILE)	HMS5	Rubber OD seal	289
52X72X8 HMS5 V	2.047	2.835	0.394	52	72	10	V(VITON)	HMS5	Rubber OD seal	1359
52X72X8 HMSA10 RG	2.047	2.835	0.394	52	72	10	R(NITRILE)	HMSA10	Rubber OD seal	317
52X72X8 HMSA10 V	2.047	2.835	0.394	52	72	10	V(VITON)	HMSA10	Rubber OD seal	1425
52X80X10 HMS5 RG	2.047	3.150	0.394	52	80	10	R(NITRILE)	HMS5	Rubber OD seal	307
52X80X10 HMS5 V	2.047	3.150	0.394	52	80	10	V(VITON)	HMS5	Rubber OD seal	1463
52X80X10 HMSA10 RG	2.047	3.150	0.394	52	80	10	R(NITRILE)	HMSA10	Rubber OD seal	344

SKF India Limited – Industrial Market

Recommended Selling Price list for imported SKF industrial products

(Not to be photocopied and/or given to others without permission of the issuing authority)

- Approved by: GH • Issued by: SP
- RSP 2022 Edition No 1, Effective from 1st December 2022

Designation	Shaft inches	Bore inches	Width inches	Shaft mm	Bore mm	Width mm	Lip material	Design	Type	RSP (₹)
52X80X10 HMSA10 V	2.047	3.150	0.394	52	80	10	V(VITON)	HMSA10	Rubber OD seal	1536
52X85X10 HMS5 RG	2.047	3.346	0.394	52	85	10	R(NITRILE)	HMS5	Rubber OD seal	347
52X85X10 HMS5 V	2.047	3.346	0.394	52	85	10	V(VITON)	HMS5	Rubber OD seal	1665
52X85X10 HMSA10 RG	2.047	3.346	0.394	52	85	10	R(NITRILE)	HMSA10	Rubber OD seal	389
52X85X10 HMSA10 V	2.047	3.346	0.394	52	85	10	V(VITON)	HMSA10	Rubber OD seal	1752
20520	2.063	2.561	0.313	52.4	65.05	7.95	V (VITON)	CRW1	Wave Seal, metal OD	1678
20530	2.063	2.750	0.313	52.4	69.85	7.95	R (NITRILE)	CRWH1	Wave Seal, metal OD	1111
20538	2.063	2.842	0.438	52.4	72.19	11.13	R (NITRILE)	CRWH1	Wave Seal, metal OD	1541
20586	2.063	2.997	0.438	52.4	76.12	11.13	R (NITRILE)	CRWH1	Wave Seal, metal OD	1139
20594	2.063	3.000	0.375	52.4	76.2	9.53	R (NITRILE)	CRW1	Wave Seal, metal OD	740
20643	2.063	3.061	0.313	52.4	77.75	7.95	R (NITRILE)	CRWH1	Wave Seal, metal OD	1460
20702	2.063	3.189	0.375	52.4	81	9.53	R (NITRILE)	CRW1	Wave Seal, metal OD	883
20749	2.063	3.251	0.438	52.4	82.58	11.13	R (NITRILE)	CRWH1	Wave Seal, metal OD	858
99205	2.063	0.000	0.781	52.32	0	19.84		SSLEEVE	SSLEEVE	2756
21061	2.125	2.750	0.500	53.98	69.85	12.7	R (NITRILE)	CRWA1	Wave Seal, metal OD	658
21063	2.125	2.750	0.375	53.98	69.85	9.53	V (VITON)	CRW1	Wave Seal, metal OD	1797
21069	2.125	2.763	0.250	53.98	70.18	6.35	R (NITRILE)	CRW1	Wave Seal, metal OD	618
21091	2.125	2.875	0.438	53.98	73.03	11.13	V (VITON)	CRW1	Wave Seal, metal OD	2099
21098	2.125	2.875	0.438	53.98	73.03	11.13	R (NITRILE)	CRW1	Wave Seal, metal OD	855
21134	2.125	2.997	0.438	53.98	76.12	11.13	R (NITRILE)	CRWH1	Wave Seal, metal OD	1326
21163	2.125	3.000	0.375	53.98	76.2	9.53	R (NITRILE)	CRW1	Wave Seal, metal OD	763
21171	2.125	3.000	0.438	53.98	76.2	11.13	V (VITON)	CRWH1	Wave Seal, metal OD	3325
21210	2.125	3.061	0.500	53.98	77.75	12.7	R (NITRILE)	CRW1	Wave Seal, metal OD	827
21215	2.125	3.061	0.438	53.98	77.75	11.13	V (VITON)	CRWH1	Wave Seal, metal OD	2809
21234	2.125	3.125	0.438	53.98	79.38	11.13	R (NITRILE)	CRWH1	Wave Seal, metal OD	927
21302	2.125	3.251	0.438	53.98	82.58	11.13	R (NITRILE)	CRWH1	Wave Seal, metal OD	835
21336	2.125	3.350	0.438	53.98	85.09	11.13	R (NITRILE)	CRWH1	Wave Seal, metal OD	1271
21352	2.125	3.371	0.375	53.98	85.62	9.53	R (NITRILE)	CRWA1	Wave Seal, metal OD	802
21358	2.125	3.543	0.438	53.98	89.99	11.13	R (NITRILE)	CRWH1	Wave Seal, metal OD	1191
55 VA R	2.125	2.715	0.280	55	70	7	R (NITRILE)	VR 1	V-RING	324
99210	2.125	0.000	0.500	54	0	12.7		SSLEEVE	SSLEEVE	2685
54X65X8 CRW1 R	2.126	2.559	0.315	54	65	8	R (NITRILE)	CRW1	Wave Seal, metal OD	922
54X73X11 CRW1 R	2.126	2.874	0.433	54	73	11	R (NITRILE)	CRW1	Wave Seal, metal OD	1042
55X100X8 CRW1 R	2.165	3.937	0.315	55	100	8	R (NITRILE)	CRW1	Wave Seal, metal OD	1471
55X73X8 CRW1 V	2.165	2.874	0.315	55	73	8	V (VITON)	CRW1	Wave Seal, metal OD	6354
55X90X8 CRW1 R	2.165	3.543	0.315	55	90	8	R (NITRILE)	CRW1	Wave Seal, metal OD	1308
99215	2.165	0.000	0.787	55	0	19.99		SSLEEVE	SSLEEVE	2747
55X100X12 HMS5 RG	2.165	3.937	0.472	55	100	12	R(NITRILE)	HMS5	Rubber OD seal	407
55X100X12 HMS5 V	2.165	3.937	0.472	55	100	12	V(VITON)	HMS5	Rubber OD seal	2149
55X100X12 HMSA10 RG	2.165	3.937	0.472	55	100	12	R(NITRILE)	HMSA10	Rubber OD seal	449
55X100X12 HMSA10 V	2.165	3.937	0.472	55	100	12	V(VITON)	HMSA10	Rubber OD seal	2255
55X68X8 HMS5 RG	2.165	2.677	0.315	55	68	8	R(NITRILE)	HMS5	Rubber OD seal	252
55X68X8 HMS5 V	2.165	2.677	0.315	55	68	8	V(VITON)	HMS5	Rubber OD seal	1149
55X68X8 HMSA10 RG	2.165	2.677	0.315	55	68	8	R(NITRILE)	HMSA10	Rubber OD seal	279
55X68X8 HMSA10 V	2.165	2.677	0.315	55	68	8	V(VITON)	HMSA10	Rubber OD seal	1204
55X70X10 HMS5 RG	2.165	2.756	0.394	55	70	10	R(NITRILE)	HMS5	Rubber OD seal	252
55X70X10 HMS5 V	2.165	2.756	0.394	55	70	10	V(VITON)	HMS5	Rubber OD seal	1149
55X70X10 HMSA10 RG	2.165	2.756	0.394	55	70	10	R(NITRILE)	HMSA10	Rubber OD seal	279
55X70X10 HMSA10 V	2.165	2.756	0.394	55	70	10	V(VITON)	HMSA10	Rubber OD seal	1204
55X70X8 HMS5 RG	2.165	2.756	0.315	55	70	8	R(NITRILE)	HMS5	Rubber OD seal	252
55X70X8 HMS5 V	2.165	2.756	0.315	55	70	8	V(VITON)	HMS5	Rubber OD seal	1371
55X70X8 HMSA10 RG	2.165	2.756	0.315	55	70	8	R(NITRILE)	HMSA10	Rubber OD seal	279

SKF India Limited – Industrial Market

Recommended Selling Price list for imported SKF industrial products

(Not to be photocopied and/or given to others without permission of the issuing authority)

- Approved by: GH • Issued by: SP
- RSP 2022 Edition No 1, Effective from 1st December 2022

Designation	Shaft inches	Bore inches	Width inches	Shaft mm	Bore mm	Width mm	Lip material	Design	Type	RSP (₹)
55X70X8 HMSA10 V	2.165	2.756	0.315	55	70	8	V(VITON)	HMSA10	Rubber OD seal	1204
55X72X10 HMS5 RG	2.165	2.835	0.394	55	72	10	R(NITRILE)	HMS5	Rubber OD seal	289
55X72X10 HMS5 V	2.165	2.835	0.394	55	72	10	V(VITON)	HMS5	Rubber OD seal	1359
55X72X10 HMSA10 RG	2.165	2.835	0.394	55	72	10	R(NITRILE)	HMSA10	Rubber OD seal	317
55X72X10 HMSA10 V	2.165	2.835	0.394	55	72	10	V(VITON)	HMSA10	Rubber OD seal	1767
55X72X8 HMS5 RG	2.165	2.835	0.315	55	72	8	R(NITRILE)	HMS5	Rubber OD seal	289
55X72X8 HMS5 V	2.165	2.835	0.315	55	72	8	V(VITON)	HMS5	Rubber OD seal	1359
55X72X8 HMSA10 RG	2.165	2.835	0.315	55	72	8	R(NITRILE)	HMSA10	Rubber OD seal	317
55X72X8 HMSA10 V	2.165	2.835	0.315	55	72	8	V(VITON)	HMSA10	Rubber OD seal	1425
55X75X10 HMS5 RG	2.165	2.953	0.394	55	75	10	R(NITRILE)	HMS5	Rubber OD seal	289
55X75X10 HMS5 V	2.165	2.953	0.394	55	75	10	V(VITON)	HMS5	Rubber OD seal	1359
55X75X10 HMSA10 RG	2.165	2.953	0.394	55	75	10	R(NITRILE)	HMSA10	Rubber OD seal	317
55X75X10 HMSA10 V	2.165	2.953	0.394	55	75	10	V(VITON)	HMSA10	Rubber OD seal	1425
55X78X10 HMS5 RG	2.165	3.071	0.394	55	78	10	R(NITRILE)	HMS5	Rubber OD seal	307
55X78X10 HMS5 V	2.165	3.071	0.394	55	78	10	V(VITON)	HMS5	Rubber OD seal	1463
55X78X10 HMSA10 RG	2.165	3.071	0.394	55	78	10	R(NITRILE)	HMSA10	Rubber OD seal	344
55X78X10 HMSA10 V	2.165	3.071	0.394	55	78	10	V(VITON)	HMSA10	Rubber OD seal	1536
55X78X12 HMS5 RG	2.165	3.071	0.472	55	78	12	R(NITRILE)	HMS5	Rubber OD seal	307
55X78X12 HMS5 V	2.165	3.071	0.472	55	78	12	V(VITON)	HMS5	Rubber OD seal	1463
55X78X12 HMSA10 RG	2.165	3.071	0.472	55	78	12	R(NITRILE)	HMSA10	Rubber OD seal	344
55X78X12 HMSA10 V	2.165	3.071	0.472	55	78	12	V(VITON)	HMSA10	Rubber OD seal	1536
55X80X10 HMS5 RG	2.165	3.150	0.394	55	80	10	R(NITRILE)	HMS5	Rubber OD seal	307
55X80X10 HMS5 V	2.165	3.150	0.394	55	80	10	V(VITON)	HMS5	Rubber OD seal	1463
55X80X10 HMSA10 RG	2.165	3.150	0.394	55	80	10	R(NITRILE)	HMSA10	Rubber OD seal	344
55X80X10 HMSA10 V	2.165	3.150	0.394	55	80	10	V(VITON)	HMSA10	Rubber OD seal	1536
55X80X8 HMS5 RG	2.165	3.150	0.315	55	80	8	R(NITRILE)	HMS5	Rubber OD seal	307
55X80X8 HMS5 V	2.165	3.150	0.315	55	80	8	V(VITON)	HMS5	Rubber OD seal	1463
55X80X8 HMSA10 RG	2.165	3.150	0.315	55	80	8	R(NITRILE)	HMSA10	Rubber OD seal	344
55X80X8 HMSA10 V	2.165	3.150	0.315	55	80	8	V(VITON)	HMSA10	Rubber OD seal	1536
55X85X10 HMS5 RG	2.165	3.346	0.394	55	85	10	R(NITRILE)	HMS5	Rubber OD seal	347
55X85X10 HMS5 V	2.165	3.346	0.394	55	85	10	V(VITON)	HMS5	Rubber OD seal	1665
55X85X10 HMSA10 RG	2.165	3.346	0.394	55	85	10	R(NITRILE)	HMSA10	Rubber OD seal	389
55X85X10 HMSA10 V	2.165	3.346	0.394	55	85	10	V(VITON)	HMSA10	Rubber OD seal	1752
55X85X8 HMS5 RG	2.165	3.346	0.315	55	85	8	R(NITRILE)	HMS5	Rubber OD seal	347
55X85X8 HMS5 V	2.165	3.346	0.315	55	85	8	V(VITON)	HMS5	Rubber OD seal	1665
55X85X8 HMSA10 RG	2.165	3.346	0.315	55	85	8	R(NITRILE)	HMSA10	Rubber OD seal	389
55X85X8 HMSA10 V	2.165	3.346	0.315	55	85	8	V(VITON)	HMSA10	Rubber OD seal	1752
55X90X10 HMS5 RG	2.165	3.543	0.394	55	90	10	R(NITRILE)	HMS5	Rubber OD seal	369
55X90X10 HMS5 V	2.165	3.543	0.394	55	90	10	V(VITON)	HMS5	Rubber OD seal	1738
55X90X10 HMSA10 RG	2.165	3.543	0.394	55	90	10	R(NITRILE)	HMSA10	Rubber OD seal	407
55X90X10 HMSA10 V	2.165	3.543	0.394	55	90	10	V(VITON)	HMSA10	Rubber OD seal	1827
21736	2.188	2.875	0.438	55.58	73.03	11.13	R (NITRILE)	CRWH1	Wave Seal, metal OD	1022
21749	2.188	2.997	0.438	55.58	76.12	11.13	R (NITRILE)	CRWH1	Wave Seal, metal OD	1416
21759	2.188	3.000	0.375	55.58	76.2	9.53	R (NITRILE)	CRWA1	Wave Seal, metal OD	695
21763	2.188	3.000	0.375	55.58	76.2	9.53	V (VITON)	CRWA1	Wave Seal, metal OD	2468
21787	2.188	3.061	0.500	55.58	77.75	12.7	R (NITRILE)	CRWH1	Wave Seal, metal OD	2690
21840	2.188	3.251	0.438	55.58	82.58	11.13	R (NITRILE)	CRWH1	Wave Seal, metal OD	1182
21890	2.188	3.350	0.438	55.58	85.09	11.13	R (NITRILE)	CRWH1	Wave Seal, metal OD	1388
21910	2.188	3.371	0.438	55.58	85.62	11.13	R (NITRILE)	CRWH1	Wave Seal, metal OD	1650
99218	2.188	0.000	0.781	55.6	0	19.84		SSLLEEVE	SSLLEEVE	2961
56X72X8 HMS5 RG	2.205	2.835	0.315	56	72	8	R(NITRILE)	HMS5	Rubber OD seal	289
56X72X8 HMS5 V	2.205	2.835	0.315	56	72	8	V(VITON)	HMS5	Rubber OD seal	1359

SKF India Limited – Industrial Market

Recommended Selling Price list for imported SKF industrial products

(Not to be photocopied and/or given to others without permission of the issuing authority)

- Approved by: GH • Issued by: SP
- RSP 2022 Edition No 1, Effective from 1st December 2022

Designation	Shaft inches	Bore inches	Width inches	Shaft mm	Bore mm	Width mm	Lip material	Design	Type	RSP (₹)
56X72X8 HMSA10 RG	2.205	2.835	0.315	56	72	8	R(NITRILE)	HMSA10	Rubber OD seal	317
56X72X8 HMSA10 V	2.205	2.835	0.315	56	72	8	V(VITON)	HMSA10	Rubber OD seal	1425
56X75X8 CRW1 R	2.205	2.953	0.315	56	75	8	R(NITRILE)	CRW1	Wave Seal, metal OD	1049
99220	2.205	0.000	0.500	56	0	12.7		SSLLEEVE	SSLLEEVE	2966
99230	2.230	0.000	0.781	56.64	0	19.84		SSLLEEVE	SSLLEEVE	3161
99226	2.240	0.000	0.764	56.9	0	19.41		SSLLEEVE	SSLLEEVE	2762
22424	2.244	3.189	0.433	57	81	11	R(NITRILE)	CRW1	Wave Seal, metal OD	1356
57X67X7 HMS5 RG	2.244	2.638	0.276	57	67	7	R(NITRILE)	HMS5	Rubber OD seal	252
57X67X7 HMS5 V	2.244	2.638	0.276	57	67	7	V(VITON)	HMS5	Rubber OD seal	1149
57X67X7 HMSA10 RG	2.244	2.638	0.276	57	67	7	R(NITRILE)	HMSA10	Rubber OD seal	279
57X67X7 HMSA10 V	2.244	2.638	0.276	57	67	7	V(VITON)	HMSA10	Rubber OD seal	1204
22328	2.250	2.875	0.313	57.15	73.03	7.95	R(NITRILE)	CRWA1	Wave Seal, metal OD	675
22336	2.250	2.997	0.438	57.15	76.12	11.13	R(NITRILE)	CRWH1	Wave Seal, metal OD	815
22353	2.250	3.000	0.375	57.15	76.2	9.53	R(NITRILE)	CRW1	Wave Seal, metal OD	750
22363	2.250	3.000	0.375	57.15	76.2	9.53	V(VITON)	CRW1	Wave Seal, metal OD	2527
22382	2.250	3.061	0.375	57.15	77.75	9.53	R(NITRILE)	CRW1	Wave Seal, metal OD	613
22400	2.250	3.125	0.375	57.15	79.38	9.53	R(NITRILE)	CRWA1	Wave Seal, metal OD	733
22440	2.250	3.251	0.375	57.15	82.58	9.53	R(NITRILE)	CRW1	Wave Seal, metal OD	895
22449	2.250	3.251	0.438	57.15	82.58	11.13	V(VITON)	CRWH1	Wave Seal, metal OD	2565
22492	2.250	3.350	0.438	57.15	85.09	11.13	R(NITRILE)	CRWH1	Wave Seal, metal OD	1137
22558	2.250	3.371	0.438	57.15	85.62	11.13	R(NITRILE)	CRWH1	Wave Seal, metal OD	1136
22561	2.250	3.371	0.438	57.15	85.62	11.13	V(VITON)	CRWH1	Wave Seal, metal OD	3033
22583	2.250	3.500	0.438	57.15	88.9	11.13	R(NITRILE)	CRWH1	Wave Seal, metal OD	987
22590	2.250	3.500	0.438	57.15	88.9	11.13	V(VITON)	CRWHA1	Wave Seal, metal OD	3444
22618	2.250	3.623	0.438	57.15	92.02	11.13	R(NITRILE)	CRWH1	Wave Seal, metal OD	1445
22626	2.250	3.751	0.438	57.15	95.28	11.13	R(NITRILE)	CRWH1	Wave Seal, metal OD	1263
22644	2.250	3.876	0.438	57.15	98.45	11.13	R(NITRILE)	CRWH1	Wave Seal, metal OD	1556
22647	2.250	4.003	0.438	57.15	101.68	11.13	R(NITRILE)	CRWH1	Wave Seal, metal OD	1490
99225	2.250	0.000	0.781	57.2	0	19.84		SSLLEEVE		2727
99227	2.250	0.000	0.313	57.2	0	7.95		SSLLEEVE	SSLLEEVE	3023
58X72X8 CRW1 R	2.283	2.835	0.315	58	72	8	R(NITRILE)	CRW1	Wave Seal, metal OD	1047
58X75X8 CRW1 R	2.283	2.953	0.315	58	75	8	R(NITRILE)	CRW1	Wave Seal, metal OD	1161
58X80X8 CRW1 R	2.283	3.150	0.315	58	80	8	R(NITRILE)	CRW1	Wave Seal, metal OD	1047
58X80X8 CRW1 V	2.283	3.150	0.315	58	80	8	V(VITON)	CRW1	Wave Seal, metal OD	1702
58X85X8 CRW1 R	2.283	3.346	0.315	58	85	8	R(NITRILE)	CRW1	Wave Seal, metal OD	2513
58X90X8 CRW1 R	2.283	3.543	0.315	58	90	8	R(NITRILE)	CRW1	Wave Seal, metal OD	1368
99219	2.283	0.000	0.787	58	0	19.837		SSLLEEVE		3434
58X72X8 HMS5 RG	2.283	2.835	0.315	58	72	8	R(NITRILE)	HMS5	Rubber OD seal	289
58X72X8 HMS5 V	2.283	2.835	0.315	58	72	8	V(VITON)	HMS5	Rubber OD seal	1359
58X72X8 HMSA10 RG	2.283	2.835	0.315	58	72	8	R(NITRILE)	HMSA10	Rubber OD seal	317
58X72X8 HMSA10 V	2.283	2.835	0.315	58	72	8	V(VITON)	HMSA10	Rubber OD seal	1425
58X80X10 HMS5 RG	2.283	3.150	0.394	58	80	10	R(NITRILE)	HMS5	Rubber OD seal	307
58X80X10 HMS5 V	2.283	3.150	0.394	58	80	10	V(VITON)	HMS5	Rubber OD seal	1463
58X80X10 HMSA10 RG	2.283	3.150	0.394	58	80	10	R(NITRILE)	HMSA10	Rubber OD seal	344
58X80X10 HMSA10 V	2.283	3.150	0.394	58	80	10	V(VITON)	HMSA10	Rubber OD seal	1536
58X80X12 HMS5 RG	2.283	3.150	0.472	58	80	12	R(NITRILE)	HMS5	Rubber OD seal	307
58X80X12 HMS5 V	2.283	3.150	0.472	58	80	12	V(VITON)	HMS5	Rubber OD seal	1463
58X80X12 HMSA10 RG	2.283	3.150	0.472	58	80	12	R(NITRILE)	HMSA10	Rubber OD seal	344
58X80X12 HMSA10 V	2.283	3.150	0.472	58	80	12	V(VITON)	HMSA10	Rubber OD seal	1536
58X80X8 HMS5 RG	2.283	3.150	0.315	58	80	8	R(NITRILE)	HMS5	Rubber OD seal	307
58X80X8 HMS5 V	2.283	3.150	0.315	58	80	8	V(VITON)	HMS5	Rubber OD seal	1463
58X80X8 HMSA10 RG	2.283	3.150	0.315	58	80	8	R(NITRILE)	HMSA10	Rubber OD seal	344

SKF India Limited – Industrial Market

Recommended Selling Price list for imported SKF industrial products

(Not to be photocopied and/or given to others without permission of the issuing authority)

- Approved by: GH • Issued by: SP
- RSP 2022 Edition No 1, Effective from 1st December 2022

Designation	Shaft inches	Bore inches	Width inches	Shaft mm	Bore mm	Width mm	Lip material	Design	Type	RSP (₹)
58X80X8 HMSA10 V	2.283	3.150	0.315	58	80	8	V(VITON)	HMSA10	Rubber OD seal	1536
23030	2.313	2.997	0.375	58.75	76.12	9.53	R (NITRILE)	CRW1	Wave Seal, metal OD	716
23040	2.313	3.000	0.438	58.75	76.2	11.13	V (VITON)	CRWH1	Wave Seal, metal OD	3257
23046	2.313	3.061	0.313	58.75	77.75	7.95	R (NITRILE)	CRW1	Wave Seal, metal OD	733
23061	2.313	3.125	0.375	58.75	79.38	9.53	R (NITRILE)	CRW1	Wave Seal, metal OD	690
23063	2.313	3.125	0.375	58.75	79.38	9.53	V (VITON)	CRWA1	Wave Seal, metal OD	2735
23093	2.313	3.251	0.438	58.75	82.58	11.13	R (NITRILE)	CRWH1	Wave Seal, metal OD	1331
23099	2.313	3.251	0.438	58.75	82.58	11.13	V (VITON)	CRWHA1	Wave Seal, metal OD	3580
23167	2.313	3.371	0.438	58.75	85.62	11.13	R (NITRILE)	CRW1	Wave Seal, metal OD	770
23184	2.313	3.500	0.313	58.75	88.9	7.95	R (NITRILE)	CRW1	Wave Seal, metal OD	1152
99231	2.313	0.000	0.781	58.72	0	19.84	SSLEEVE	SSLEEVE	SSLEEVE	3789
99233	2.328	0.000	0.750	59.18	0	19.05	SSLEEVE	SSLEEVE	SSLEEVE	2480
60X105X8 CRW1 R	2.362	4.134	0.315	60	105	8	R (NITRILE)	CRW1	Wave Seal, metal OD	4312
60X75X8 CRW1 R	2.362	2.953	0.315	60	75	8	R (NITRILE)	CRW1	Wave Seal, metal OD	777
60X80X8 CRW1 V	2.362	3.150	0.315	60	80	8	V (VITON)	CRW1	Wave Seal, metal OD	1755
99235	2.362	0.000	0.787	60	0	20	SSLEEVE	SSLEEVE	SSLEEVE	2886
99241	2.362	0.000	0.370	60	0	9.4	SSLEEVE	SSLEEVE	SSLEEVE	3006
60X110X8 HMS5 RG	2.362	4.331	0.315	60	110	8	R(NITRILE)	HMS5	Rubber OD seal	508
60X110X8 HMS5 V	2.362	4.331	0.315	60	110	8	V(VITON)	HMS5	Rubber OD seal	2370
60X110X8 HMSA10 RG	2.362	4.331	0.315	60	110	8	R(NITRILE)	HMSA10	Rubber OD seal	563
60X110X8 HMSA10 V	2.362	4.331	0.315	60	110	8	V(VITON)	HMSA10	Rubber OD seal	2492
60X72X8 HMS5 RG	2.362	2.835	0.315	60	72	8	R(NITRILE)	HMS5	Rubber OD seal	289
60X72X8 HMS5 V	2.362	2.835	0.315	60	72	8	V(VITON)	HMS5	Rubber OD seal	1359
60X72X8 HMSA10 RG	2.362	2.835	0.315	60	72	8	R(NITRILE)	HMSA10	Rubber OD seal	317
60X72X8 HMSA10 V	2.362	2.835	0.315	60	72	8	V(VITON)	HMSA10	Rubber OD seal	1425
60X75X8 HMS5 RG	2.362	2.953	0.315	60	75	8	R(NITRILE)	HMS5	Rubber OD seal	289
60X75X8 HMS5 V	2.362	2.953	0.315	60	75	8	V(VITON)	HMS5	Rubber OD seal	1359
60X75X8 HMSA10 RG	2.362	2.953	0.315	60	75	8	R(NITRILE)	HMSA10	Rubber OD seal	317
60X75X8 HMSA10 V	2.362	2.953	0.315	60	75	8	V(VITON)	HMSA10	Rubber OD seal	1425
60X80X10 HMS5 RG	2.362	3.150	0.394	60	80	10	R(NITRILE)	HMS5	Rubber OD seal	307
60X80X10 HMS5 V	2.362	3.150	0.394	60	80	10	V(VITON)	HMS5	Rubber OD seal	1463
60X80X10 HMSA10 RG	2.362	3.150	0.394	60	80	10	R(NITRILE)	HMSA10	Rubber OD seal	344
60X80X10 HMSA10 V	2.362	3.150	0.394	60	80	10	V(VITON)	HMSA10	Rubber OD seal	1536
60X80X8 HMS5 RG	2.362	3.150	0.315	60	80	8	R(NITRILE)	HMS5	Rubber OD seal	307
60X80X8 HMS5 V	2.362	3.150	0.315	60	80	8	V(VITON)	HMS5	Rubber OD seal	1463
60X80X8 HMSA10 RG	2.362	3.150	0.315	60	80	8	R(NITRILE)	HMSA10	Rubber OD seal	344
60X80X8 HMSA10 V	2.362	3.150	0.315	60	80	8	V(VITON)	HMSA10	Rubber OD seal	1536
60X82X12 HMS5 RG	2.362	3.228	0.472	60	82	12	R(NITRILE)	HMS5	Rubber OD seal	347
60X82X12 HMS5 V	2.362	3.228	0.472	60	82	12	V(VITON)	HMS5	Rubber OD seal	1665
60X82X12 HMSA10 RG	2.362	3.228	0.472	60	82	12	R(NITRILE)	HMSA10	Rubber OD seal	389
60X82X12 HMSA10 V	2.362	3.228	0.472	60	82	12	V(VITON)	HMSA10	Rubber OD seal	1752
60X85X10 HMS5 RG	2.362	3.346	0.394	60	85	10	R(NITRILE)	HMS5	Rubber OD seal	347
60X85X10 HMS5 V	2.362	3.346	0.394	60	85	10	V(VITON)	HMS5	Rubber OD seal	1665
60X85X10 HMSA10 RG	2.362	3.346	0.394	60	85	10	R(NITRILE)	HMSA10	Rubber OD seal	389
60X85X10 HMSA10 V	2.362	3.346	0.394	60	85	10	V(VITON)	HMSA10	Rubber OD seal	1752
60X85X8 HMS5 RG	2.362	3.346	0.315	60	85	8	R(NITRILE)	HMS5	Rubber OD seal	347
60X85X8 HMS5 V	2.362	3.346	0.315	60	85	8	V(VITON)	HMS5	Rubber OD seal	1665
60X85X8 HMSA10 RG	2.362	3.346	0.315	60	85	8	R(NITRILE)	HMSA10	Rubber OD seal	389
60X85X8 HMSA10 V	2.362	3.346	0.315	60	85	8	V(VITON)	HMSA10	Rubber OD seal	1752
60X90X10 HMS5 RG	2.362	3.543	0.394	60	90	10	R(NITRILE)	HMS5	Rubber OD seal	369
60X90X10 HMS5 V	2.362	3.543	0.394	60	90	10	V(VITON)	HMS5	Rubber OD seal	1738
60X90X10 HMSA10 RG	2.362	3.543	0.394	60	90	10	R(NITRILE)	HMSA10	Rubber OD seal	407

SKF India Limited – Industrial Market

Recommended Selling Price list for imported SKF industrial products

(Not to be photocopied and/or given to others without permission of the issuing authority)

- Approved by: GH • Issued by: SP
- RSP 2022 Edition No 1, Effective from 1st December 2022

Designation	Shaft inches	Bore inches	Width inches	Shaft mm	Bore mm	Width mm	Lip material	Design	Type	RSP (₹)
60X90X10 HMSA10 V	2.362	3.543	0.394	60	90	10	V(VITON)	HMSA10	Rubber OD seal	1827
60X90X8 HMS5 RG	2.362	3.543	0.315	60	90	8	R(NITRILE)	HMS5	Rubber OD seal	369
60X90X8 HMS5 V	2.362	3.543	0.315	60	90	8	V(VITON)	HMS5	Rubber OD seal	1738
60X90X8 HMSA10 RG	2.362	3.543	0.315	60	90	8	R(NITRILE)	HMSA10	Rubber OD seal	407
60X90X8 HMSA10 V	2.362	3.543	0.315	60	90	8	V(VITON)	HMSA10	Rubber OD seal	1827
60X95X10 HMS5 RG	2.362	3.740	0.394	60	95	10	R(NITRILE)	HMS5	Rubber OD seal	382
60X95X10 HMS5 V	2.362	3.740	0.394	60	95	10	V(VITON)	HMS5	Rubber OD seal	2041
60X95X10 HMSA10 RG	2.362	3.740	0.394	60	95	10	R(NITRILE)	HMSA10	Rubber OD seal	424
60X95X10 HMSA10 V	2.362	3.740	0.394	60	95	10	V(VITON)	HMSA10	Rubber OD seal	2138
23632	2.375	2.997	0.438	60.33	76.12	11.13	R (NITRILE)	CRWH1	Wave Seal, metal OD	1501
23641	2.375	3.000	0.375	60.33	76.2	9.53	V (VITON)	CRW1	Wave Seal, metal OD	2401
23644	2.375	3.061	0.438	60.33	77.75	11.13	R (NITRILE)	CRWH1	Wave Seal, metal OD	950
23646	2.375	3.125	0.375	60.33	79.38	9.53	R (NITRILE)	CRW1	Wave Seal, metal OD	808
23655	2.375	3.061	0.438	60.33	77.75	11.13	V (VITON)	CRWH1	Wave Seal, metal OD	2345
23656	2.375	3.125	0.438	60.33	79.38	11.13	V (VITON)	CRWHA1	Wave Seal, metal OD	3440
23678	2.375	3.251	0.438	60.33	82.58	11.13	V (VITON)	CRWHA1	Wave Seal, metal OD	3243
23742	2.375	3.371	0.438	60.33	85.62	11.13	R (NITRILE)	CRWH1	Wave Seal, metal OD	944
23755	2.375	3.481	0.438	60.33	88.42	11.13	R (NITRILE)	CRWH1	Wave Seal, metal OD	957
23771	2.375	3.500	0.375	60.33	88.9	9.53	V (VITON)	CRWH1	Wave Seal, metal OD	2602
23779	2.375	3.500	0.375	60.33	88.9	9.53	R (NITRILE)	CRWH1	Wave Seal, metal OD	1034
23808	2.375	3.543	0.438	60.33	89.99	11.13	R (NITRILE)	CRWH1	Wave Seal, metal OD	1179
23820	2.375	3.601	0.438	60.33	91.47	11.13	R (NITRILE)	CRW1	Wave Seal, metal OD	1431
23839	2.375	3.623	0.438	60.33	92.02	11.13	R (NITRILE)	CRWH1	Wave Seal, metal OD	1102
23844	2.375	3.876	0.438	60.33	98.45	11.13	R (NITRILE)	CRWH1	Wave Seal, metal OD	1445
60 VA R	2.375	2.965	0.280	60	75	7	R (NITRILE)	VR 1	V-RING	304
99237	2.375	0.000	0.781	60.38	0	19.84		SSLEEVE	SSLEEVE	2629
24255	2.438	3.125	0.500	61.93	79.38	12.7	R (NITRILE)	CRWH1	Wave Seal, metal OD	1498
24263	2.438	3.251	0.438	61.93	82.58	11.13	R (NITRILE)	CRWH1	Wave Seal, metal OD	944
24286	2.438	3.350	0.375	61.93	85.09	9.53	R (NITRILE)	CRW1	Wave Seal, metal OD	2136
24320	2.438	3.371	0.438	61.93	85.62	11.13	R (NITRILE)	CRWH1	Wave Seal, metal OD	1633
24340	2.438	3.481	0.438	61.93	88.42	11.13	R (NITRILE)	CRWH1	Wave Seal, metal OD	1738
24370	2.438	3.500	0.438	61.93	88.9	11.13	R (NITRILE)	CRWH1	Wave Seal, metal OD	1137
24372	2.438	3.500	0.438	61.93	88.9	11.13	V (VITON)	CRWH1	Wave Seal, metal OD	3684
24445	2.438	3.543	0.438	61.93	89.99	11.13	R (NITRILE)	CRWH1	Wave Seal, metal OD	1693
99242	2.438	0.000	0.500	62	0	12.7		SSLEEVE	SSLEEVE	2869
99243	2.438	0.000	0.781	61.9	0	19.84		SSLEEVE	SSLEEVE	2916
62X80X10 HMS5 RG	2.441	3.150	0.394	62	80	10	R(NITRILE)	HMS5	Rubber OD seal	307
62X80X10 HMS5 V	2.441	3.150	0.394	62	80	10	V(VITON)	HMS5	Rubber OD seal	1463
62X80X10 HMSA10 RG	2.441	3.150	0.394	62	80	10	R(NITRILE)	HMSA10	Rubber OD seal	344
62X80X10 HMSA10 V	2.441	3.150	0.394	62	80	10	V(VITON)	HMSA10	Rubber OD seal	1536
62X85X10 HMS5 RG	2.441	3.346	0.394	62	85	10	R(NITRILE)	HMS5	Rubber OD seal	347
62X85X10 HMS5 V	2.441	3.346	0.394	62	85	10	V(VITON)	HMS5	Rubber OD seal	1665
62X85X10 HMSA10 RG	2.441	3.346	0.394	62	85	10	R(NITRILE)	HMSA10	Rubber OD seal	389
62X85X10 HMSA10 V	2.441	3.346	0.394	62	85	10	V(VITON)	HMSA10	Rubber OD seal	1752
62X90X10 HMS5 RG	2.441	3.543	0.394	62	90	10	R(NITRILE)	HMS5	Rubber OD seal	369
62X90X10 HMS5 V	2.441	3.543	0.394	62	90	10	V(VITON)	HMS5	Rubber OD seal	1738
62X90X10 HMSA10 RG	2.441	3.543	0.394	62	90	10	R(NITRILE)	HMSA10	Rubber OD seal	407
62X90X10 HMSA10 V	2.441	3.543	0.394	62	90	10	V(VITON)	HMSA10	Rubber OD seal	1827
62X85X8 CRW1 R	2.441	3.346	0.315	62	85	8	R (NITRILE)	CRW1	Wave Seal, metal OD	1217
62X90X8 CRW1 R	2.441	3.543	0.315	62	90	8	R (NITRILE)	CRW1	Wave Seal, metal OD	1291
99244	2.441	0.000	0.500	62	0	12.7		SSLEEVE	SSLEEVE	3410
63X78X8 CRW1 R	2.480	3.071	0.315	63	78	8	R (NITRILE)	CRW1	Wave Seal, metal OD	1613

SKF India Limited – Industrial Market

Recommended Selling Price list for imported SKF industrial products

(Not to be photocopied and/or given to others without permission of the issuing authority)

- Approved by: GH • Issued by: SP
- RSP 2022 Edition No 1, Effective from 1st December 2022

Designation	Shaft inches	Bore inches	Width inches	Shaft mm	Bore mm	Width mm	Lip material	Design	Type	RSP (₹)
63X80X8 CRW1 R	2.480	3.150	0.315	63	80	8	R (NITRILE)	CRW1	Wave Seal, metal OD	1142
63X85X8 CRW1 R	2.480	3.346	0.315	63	85	8	R (NITRILE)	CRW1	Wave Seal, metal OD	2462
63X85X10 HMS5 RG	2.480	3.346	0.394	63	85	10	R(NITRILE)	HMS5	Rubber OD seal	347
63X85X10 HMS5 V	2.480	3.346	0.394	63	85	10	V(VITON)	HMS5	Rubber OD seal	1665
63X85X10 HMSA10 RG	2.480	3.346	0.394	63	85	10	R(NITRILE)	HMSA10	Rubber OD seal	389
63X85X10 HMSA10 V	2.480	3.346	0.394	63	85	10	V(VITON)	HMSA10	Rubber OD seal	1752
63X90X10 HMS5 RG	2.480	3.543	0.394	63	90	10	R(NITRILE)	HMS5	Rubber OD seal	369
63X90X10 HMS5 V	2.480	3.543	0.394	63	90	10	V(VITON)	HMS5	Rubber OD seal	1738
63X90X10 HMSA10 RG	2.480	3.543	0.394	63	90	10	R(NITRILE)	HMSA10	Rubber OD seal	407
63X90X10 HMSA10 V	2.480	3.543	0.394	63	90	10	V(VITON)	HMSA10	Rubber OD seal	1827
99249	2.492	0.000	0.781	63.3	0	19.84		SSLEEVE	SSLEEVE	3246
24881	2.500	3.189	0.438	63.5	81	11.13	R (NITRILE)	CRWH1	Wave Seal, metal OD	950
24883	2.500	3.189	0.438	63.5	81	11.13	V (VITON)	CRWH1	Wave Seal, metal OD	2884
24889	2.500	3.245	0.438	63.5	82.42	11.13	R (NITRILE)	CRWH1	Wave Seal, metal OD	1065
24897	2.500	3.251	0.375	63.5	82.58	9.53	R (NITRILE)	CRW1	Wave Seal, metal OD	820
24899	2.500	3.251	0.375	63.5	82.58	9.53	V (VITON)	CRWA1	Wave Seal, metal OD	1431
24931	2.500	3.350	0.438	63.5	85.09	11.13	R (NITRILE)	CRWH1	Wave Seal, metal OD	810
24936	2.500	3.371	0.438	63.5	85.62	11.13	V (VITON)	CRWHA1	Wave Seal, metal OD	3068
24951	2.500	3.428	0.375	63.5	87.07	9.53	R (NITRILE)	CRWA1	Wave Seal, metal OD	695
24954	2.500	3.371	0.438	63.5	85.62	11.13	R (NITRILE)	CRWH1	Wave Seal, metal OD	843
24980	2.500	3.500	0.438	63.5	88.9	11.13	R (NITRILE)	CRW1	Wave Seal, metal OD	822
24984	2.500	3.500	0.438	63.5	88.9	11.13	V (VITON)	CRWH1	Wave Seal, metal OD	1822
25043	2.500	3.543	0.438	63.5	89.99	11.13	R (NITRILE)	CRWH1	Wave Seal, metal OD	858
25074	2.500	3.623	0.375	63.5	92.02	9.53	R (NITRILE)	CRW1	Wave Seal, metal OD	893
25076	2.500	3.623	0.375	63.5	92.02	9.53	V (VITON)	CRWA1	Wave Seal, metal OD	3288
25091	2.500	3.751	0.438	63.5	95.28	11.13	R (NITRILE)	CRWH1	Wave Seal, metal OD	1291
25100	2.500	3.876	0.438	63.5	98.45	11.13	R (NITRILE)	CRWH1	Wave Seal, metal OD	1797
251082	2.500	4.003	0.375	63.5	101.68	9.53	R (NITRILE)	CRWA1	Wave Seal, metal OD	1241
65 VA R	2.500	3.090	0.280	65	80	7	R (NITRILE)	VR 1	V-RING	282
99248	2.500	0.000	0.500	63.5	0	12.7		SSLEEVE	SSLEEVE	2747
99250	2.500	0.000	0.781	63.5	0	19.84		SSLEEVE		2862
99253	2.500	0.000	0.555	63.5	0	14.1		SSLEEVE	SSLEEVE	3921
99251	2.516	0.000	0.781	63.83	0	19.84		SSLEEVE	SSLEEVE	2856
64X80X8 HMS5 RG	2.520	3.150	0.315	64	80	8	R(NITRILE)	HMS5	Rubber OD seal	307
64X80X8 HMS5 V	2.520	3.150	0.315	64	80	8	V(VITON)	HMS5	Rubber OD seal	1463
64X80X8 HMSA10 RG	2.520	3.150	0.315	64	80	8	R(NITRILE)	HMSA10	Rubber OD seal	344
64X80X8 HMSA10 V	2.520	3.150	0.315	64	80	8	V(VITON)	HMSA10	Rubber OD seal	1536
65X120X8 CRW1 R	2.559	4.724	0.315	65	120	8	R (NITRILE)	CRW1	Wave Seal, metal OD	1585
65X90X8 CRW1 R	2.559	3.543	0.315	65	90	8	R (NITRILE)	CRW1	Wave Seal, metal OD	1366
65X90X8 CRW1 V	2.559	3.543	0.315	65	90	8	V (VITON)	CRW1	Wave Seal, metal OD	2134
99254	2.559	0.000	0.787	65	0	19.99		SSLEEVE	SSLEEVE	2998
65X100X10 HMS5 RG	2.559	3.937	0.394	65	100	10	R(NITRILE)	HMS5	Rubber OD seal	407
65X100X10 HMS5 V	2.559	3.937	0.394	65	100	10	V(VITON)	HMS5	Rubber OD seal	2149
65X100X10 HMSA10 RG	2.559	3.937	0.394	65	100	10	R(NITRILE)	HMSA10	Rubber OD seal	449
65X100X10 HMSA10 V	2.559	3.937	0.394	65	100	10	V(VITON)	HMSA10	Rubber OD seal	2255
65X80X8 HMS5 RG	2.559	3.150	0.315	65	80	8	R(NITRILE)	HMS5	Rubber OD seal	307
65X80X8 HMS5 V	2.559	3.150	0.315	65	80	8	V(VITON)	HMS5	Rubber OD seal	1463
65X80X8 HMSA10 RG	2.559	3.150	0.315	65	80	8	R(NITRILE)	HMSA10	Rubber OD seal	344
65X80X8 HMSA10 V	2.559	3.150	0.315	65	80	8	V(VITON)	HMSA10	Rubber OD seal	1536
65X85X10 HMS5 RG	2.559	3.346	0.394	65	85	10	R(NITRILE)	HMS5	Rubber OD seal	347
65X85X10 HMS5 V	2.559	3.346	0.394	65	85	10	V(VITON)	HMS5	Rubber OD seal	1665
65X85X10 HMSA10 RG	2.559	3.346	0.394	65	85	10	R(NITRILE)	HMSA10	Rubber OD seal	389

SKF India Limited – Industrial Market

Recommended Selling Price list for imported SKF industrial products

(Not to be photocopied and/or given to others without permission of the issuing authority)

- Approved by: GH • Issued by: SP
- RSP 2022 Edition No 1, Effective from 1st December 2022

Designation	Shaft inches	Bore inches	Width inches	Shaft mm	Bore mm	Width mm	Lip material	Design	Type	RSP (₹)
65X85X10 HMSA10 V	2.559	3.346	0.394	65	85	10	V(VITON)	HMSA10	Rubber OD seal	1752
65X85X12 HMS5 RG	2.559	3.346	0.472	65	85	12	R(NITRILE)	HMS5	Rubber OD seal	347
65X85X12 HMS5 V	2.559	3.346	0.472	65	85	12	V(VITON)	HMS5	Rubber OD seal	1665
65X85X12 HMSA10 RG	2.559	3.346	0.472	65	85	12	R(NITRILE)	HMSA10	Rubber OD seal	389
65X85X12 HMSA10 V	2.559	3.346	0.472	65	85	12	V(VITON)	HMSA10	Rubber OD seal	1752
65X88X12 HMS5 RG	2.559	3.465	0.472	65	88	12	R(NITRILE)	HMS5	Rubber OD seal	369
65X88X12 HMS5 V	2.559	3.465	0.472	65	88	12	V(VITON)	HMS5	Rubber OD seal	1738
65X88X12 HMSA10 RG	2.559	3.465	0.472	65	88	12	R(NITRILE)	HMSA10	Rubber OD seal	407
65X88X12 HMSA10 V	2.559	3.465	0.472	65	88	12	V(VITON)	HMSA10	Rubber OD seal	1827
65X90X10 HMS5 RG	2.559	3.543	0.394	65	90	10	R(NITRILE)	HMS5	Rubber OD seal	369
65X90X10 HMS5 V	2.559	3.543	0.394	65	90	10	V(VITON)	HMS5	Rubber OD seal	1738
65X90X10 HMSA10 RG	2.559	3.543	0.394	65	90	10	R(NITRILE)	HMSA10	Rubber OD seal	407
65X90X10 HMSA10 V	2.559	3.543	0.394	65	90	10	V(VITON)	HMSA10	Rubber OD seal	1827
65X95X10 HMS5 RG	2.559	3.740	0.394	65	95	10	R(NITRILE)	HMS5	Rubber OD seal	382
65X95X10 HMS5 V	2.559	3.740	0.394	65	95	10	V(VITON)	HMS5	Rubber OD seal	2041
65X95X10 HMSA10 RG	2.559	3.740	0.394	65	95	10	R(NITRILE)	HMSA10	Rubber OD seal	424
65X95X10 HMSA10 V	2.559	3.740	0.394	65	95	10	V(VITON)	HMSA10	Rubber OD seal	2138
99256	2.563	0.000	0.781	65.1	0	19.84		SSLEEVE	SSLEEVE	3073
99259	2.598	0.000	0.781	66	0	19.84		SSLEEVE	SSLEEVE	2744
99261	2.621	0.000	0.781	66.57	0	19.84		SSLEEVE	SSLEEVE	2754
26110	2.625	3.251	0.438	66.68	82.58	11.13	R (NITRILE)	CRWH1	Wave Seal, metal OD	1167
26122	2.625	3.350	0.375	66.08	85.09	9.53	V (VITON)	CRW1	Wave Seal, metal OD	2597
26123	2.625	3.350	0.375	66.68	85.09	9.53	R (NITRILE)	CRW1	Wave Seal, metal OD	802
26153	2.625	3.371	0.438	66.68	85.62	11.13	R (NITRILE)	CRWHA1	Wave Seal, metal OD	922
26177	2.625	3.500	0.375	66.68	88.9	9.53	V (VITON)	CRW1	Wave Seal, metal OD	2320
26186	2.625	3.500	0.375	66.68	88.9	9.53	R (NITRILE)	CRWA1	Wave Seal, metal OD	1092
26194	2.625	3.543	0.438	66.68	89.99	11.13	R (NITRILE)	CRWH1	Wave Seal, metal OD	1234
26284	2.625	3.751	0.375	66.68	95.28	9.53	R (NITRILE)	CRWA1	Wave Seal, metal OD	898
26299	2.625	3.751	0.438	66.68	95.28	11.13	V (VITON)	CRWHA1	Wave Seal, metal OD	4274
26328	2.625	3.876	0.438	66.68	98.45	11.13	R (NITRILE)	CRWH1	Wave Seal, metal OD	1531
26354	2.625	4.003	0.375	66.68	101.68	9.53	R (NITRILE)	CRWA1	Wave Seal, metal OD	1014
26359	2.625	4.370	0.438	66.68	111	11.13	R (NITRILE)	CRWHA1	Wave Seal, metal OD	1508
99264	2.625	0.000	0.781	66.65	0	19.84		SSLEEVE	SSLEEVE	2670
68X100X10 CRW1 R	2.677	3.937	0.394	68	100	10	R (NITRILE)	CRW1	Wave Seal, metal OD	2649
68X88X8 CRW1 R	2.677	3.465	0.315	68	88	8	R (NITRILE)	CRW1	Wave Seal, metal OD	1308
68X90X8 CRW1 V	2.677	3.543	0.315	68	90	8	V (VITON)	CRW1	Wave Seal, metal OD	1962
68X95X10 CRW1 R	2.677	3.740	0.394	68	95	10	R (NITRILE)	CRW1	Wave Seal, metal OD	4431
99266	2.677	0.000	0.750	68	0	19.05		SSLEEVE	SSLEEVE	3434
68X90X10 HMS5 RG	2.677	3.543	0.394	68	90	10	R(NITRILE)	HMS5	Rubber OD seal	369
68X90X10 HMS5 V	2.677	3.543	0.394	68	90	10	V(VITON)	HMS5	Rubber OD seal	1738
68X90X10 HMSA10 RG	2.677	3.543	0.394	68	90	10	R(NITRILE)	HMSA10	Rubber OD seal	407
68X90X10 HMSA10 V	2.677	3.543	0.394	68	90	10	V(VITON)	HMSA10	Rubber OD seal	1827
26761	2.688	3.751	0.438	68.28	95.28	11.13	R (NITRILE)	CRWH1	Wave Seal, metal OD	1221
26921	2.688	3.876	0.438	68.28	98.45	11.13	R (NITRILE)	CRWH1	Wave Seal, metal OD	1922
26975	2.688	4.003	0.469	68.28	101.68	11.91	R (NITRILE)	CRWH1	Wave Seal, metal OD	1573
99268	2.730	0.000	0.781	69.34	0	19.84		SSLEEVE	SSLEEVE	3260
99273	2.743	0.000	0.781	69.67	0	19.84		SSLEEVE	SSLEEVE	3434
27268	2.750	3.500	0.375	69.85	88.9	9.53	R (NITRILE)	CRW1	Wave Seal, metal OD	858
27272	2.750	3.500	0.375	69.85	88.9	9.53	V (VITON)	CRWA1	Wave Seal, metal OD	2239
27284	2.750	3.538	0.438	69.85	89.87	11.13	R (NITRILE)	CRWH1	Wave Seal, metal OD	1518
27293	2.750	3.543	0.433	69.85	89.99	10.998	V (VITON)	CRWH1	Wave Seal, metal OD	2914
27324	2.750	3.623	0.438	69.85	92.02	11.13	V (VITON)	CRWH1	Wave Seal, metal OD	3221

SKF India Limited – Industrial Market

Recommended Selling Price list for imported SKF industrial products

(Not to be photocopied and/or given to others without permission of the issuing authority)

- Approved by: GH • Issued by: SP
- RSP 2022 Edition No 1, Effective from 1st December 2022

Designation	Shaft inches	Bore inches	Width inches	Shaft mm	Bore mm	Width mm	Lip material	Design	Type	RSP (₹)
27334	2.750	3.623	0.438	69.85	92.02	11.13	R (NITRILE)	CRWH1	Wave Seal, metal OD	1216
27426	2.750	3.765	0.438	69.85	95.63	11.13	R (NITRILE)	CRWH1	Wave Seal, metal OD	1321
27467	2.750	3.876	0.438	69.85	98.45	11.13	R (NITRILE)	CRWA1	Wave Seal, metal OD	1379
27525	2.750	3.936	0.438	69.85	99.97	11.13	R (NITRILE)	CRWH1	Wave Seal, metal OD	1949
27539	2.750	4.003	0.375	69.85	101.68	9.53	V (VITON)	CRWA1	Wave Seal, metal OD	2814
27541	2.750	4.003	0.438	69.85	101.68	11.13	R (NITRILE)	CRWH1	Wave Seal, metal OD	1329
27600	2.750	4.249	0.438	69.85	107.92	11.13	R (NITRILE)	CRWH1	Wave Seal, metal OD	1849
27625	2.750	4.331	0.500	69.85	110.01	12.7	R (NITRILE)	CRWHA1	Wave Seal, metal OD	1779
70 VA R	2.750	3.460	0.350	70	88	9	R (NITRILE)	VR 1	V-RING	426
99267	2.750	0.000	1.438	69.85	0	36.53		SSLLEEVE	SSLLEEVE	3776
99269	2.750	0.000	1.125	70	0	28.58		SSLLEEVE	SSLLEEVE	2789
99272	2.750	0.000	0.406	70	0	10.31		SSLLEEVE	SSLLEEVE	3121
99274	2.750	0.000	0.781	69.8	0	19.84		SSLLEEVE		2632
99275	2.750	0.000	0.781	70	0	19.84		SSLLEEVE		2645
70X100X10 HMS5 RG	2.756	3.937	0.394	70	100	10	R(NITRILE)	HMS5	Rubber OD seal	407
70X100X10 HMS5 V	2.756	3.937	0.394	70	100	10	V(VITON)	HMS5	Rubber OD seal	2149
70X100X10 HMSA10 RG	2.756	3.937	0.394	70	100	10	R(NITRILE)	HMSA10	Rubber OD seal	449
70X100X10 HMSA10 V	2.756	3.937	0.394	70	100	10	V(VITON)	HMSA10	Rubber OD seal	2255
70X110X10 HMS5 RG	2.756	4.331	0.394	70	110	10	R(NITRILE)	HMS5	Rubber OD seal	508
70X110X10 HMS5 V	2.756	4.331	0.394	70	110	10	V(VITON)	HMS5	Rubber OD seal	2370
70X110X10 HMSA10 RG	2.756	4.331	0.394	70	110	10	R(NITRILE)	HMSA10	Rubber OD seal	563
70X110X10 HMSA10 V	2.756	4.331	0.394	70	110	10	V(VITON)	HMSA10	Rubber OD seal	2492
70X110X12 HMS5 RG	2.756	4.331	0.472	70	110	12	R(NITRILE)	HMS5	Rubber OD seal	508
70X110X12 HMS5 V	2.756	4.331	0.472	70	110	12	V(VITON)	HMS5	Rubber OD seal	2370
70X110X12 HMSA10 RG	2.756	4.331	0.472	70	110	12	R(NITRILE)	HMSA10	Rubber OD seal	563
70X110X12 HMSA10 V	2.756	4.331	0.472	70	110	12	V(VITON)	HMSA10	Rubber OD seal	2492
70X85X8 HMS5 RG	2.756	3.346	0.315	70	85	8	R(NITRILE)	HMS5	Rubber OD seal	347
70X85X8 HMS5 V	2.756	3.346	0.315	70	85	8	V(VITON)	HMS5	Rubber OD seal	1665
70X85X8 HMSA10 RG	2.756	3.346	0.315	70	85	8	R(NITRILE)	HMSA10	Rubber OD seal	389
70X85X8 HMSA10 V	2.756	3.346	0.315	70	85	8	V(VITON)	HMSA10	Rubber OD seal	1752
70X90X10 HMS5 RG	2.756	3.543	0.394	70	90	10	R(NITRILE)	HMS5	Rubber OD seal	369
70X90X10 HMS5 V	2.756	3.543	0.394	70	90	10	V(VITON)	HMS5	Rubber OD seal	1443
70X90X10 HMSA10 RG	2.756	3.543	0.394	70	90	10	R(NITRILE)	HMSA10	Rubber OD seal	407
70X90X10 HMSA10 V	2.756	3.543	0.394	70	90	10	V(VITON)	HMSA10	Rubber OD seal	1827
70X90X12 HMS5 RG	2.756	3.543	0.472	70	90	12	R(NITRILE)	HMS5	Rubber OD seal	369
70X90X12 HMS5 V	2.756	3.543	0.472	70	90	12	V(VITON)	HMS5	Rubber OD seal	1738
70X90X12 HMSA10 RG	2.756	3.543	0.472	70	90	12	R(NITRILE)	HMSA10	Rubber OD seal	407
70X90X12 HMSA10 V	2.756	3.543	0.472	70	90	12	V(VITON)	HMSA10	Rubber OD seal	1827
70X92X12 HMS5 RG	2.756	3.622	0.472	70	92	12	R(NITRILE)	HMS5	Rubber OD seal	382
70X92X12 HMS5 V	2.756	3.622	0.472	70	92	12	V(VITON)	HMS5	Rubber OD seal	2041
70X92X12 HMSA10 RG	2.756	3.622	0.472	70	92	12	R(NITRILE)	HMSA10	Rubber OD seal	424
70X92X12 HMSA10 V	2.756	3.622	0.472	70	92	12	V(VITON)	HMSA10	Rubber OD seal	2138
70X95X10 HMS5 RG	2.756	3.740	0.394	70	95	10	R(NITRILE)	HMS5	Rubber OD seal	382
70X95X10 HMS5 V	2.756	3.740	0.394	70	95	10	V(VITON)	HMS5	Rubber OD seal	2041
70X95X10 HMSA10 RG	2.756	3.740	0.394	70	95	10	R(NITRILE)	HMSA10	Rubber OD seal	424
70X95X10 HMSA10 V	2.756	3.740	0.394	70	95	10	V(VITON)	HMSA10	Rubber OD seal	2138
70X100X10 CRW1 R	2.756	3.937	0.394	70	100	10	R (NITRILE)	CRW1	Wave Seal, metal OD	1369
70X88X8 CRW1 R	2.756	3.465	0.315	70	88	8	R (NITRILE)	CRW1	Wave Seal, metal OD	1096
70X88X8 CRW1 V	2.756	3.465	0.315	70	88	8	V (VITON)	CRW1	Wave Seal, metal OD	1957
70X90X10 CRW1 V	2.756	3.543	0.394	70	90	10	V (VITON)	CRW1	Wave Seal, metal OD	2151
99276	2.756	0.000	0.787	70	0	19.99		SSLLEEVE	SSLLEEVE	3273
28035	2.813	3.751	0.438	71.42	95.28	11.13	R (NITRILE)	CRWH1	Wave Seal, metal OD	1571

SKF India Limited – Industrial Market

Recommended Selling Price list for imported SKF industrial products

(Not to be photocopied and/or given to others without permission of the issuing authority)

- Approved by: GH • Issued by: SP
- RSP 2022 Edition No 1, Effective from 1st December 2022

Designation	Shaft inches	Bore inches	Width inches	Shaft mm	Bore mm	Width mm	Lip material	Design	Type	RSP (₹)
28116	2.813	3.876	0.438	71.42	98.45	11.13	R (NITRILE)	CRWH1	Wave Seal, metal OD	2231
28175	2.813	4.003	0.438	71.42	101.68	11.13	R (NITRILE)	CRWH1	Wave Seal, metal OD	1471
99281	2.813	0.000	0.594	71.42	0	15.09		SSLEEVE	SSLEEVE	3185
72X100X10 HMS5 RG	2.835	3.937	0.394	72	100	10	R(NITRILE)	HMS5	Rubber OD seal	406
72X100X10 HMS5 V	2.835	3.937	0.394	72	100	10	V(VITON)	HMS5	Rubber OD seal	2149
72X100X10 HMSA10 RG	2.835	3.937	0.394	72	100	10	R(NITRILE)	HMSA10	Rubber OD seal	449
72X100X10 HMSA10 V	2.835	3.937	0.394	72	100	10	V(VITON)	HMSA10	Rubber OD seal	2255
72X90X10 HMS5 RG	2.835	3.543	0.394	72	90	10	R(NITRILE)	HMS5	Rubber OD seal	369
72X90X10 HMS5 V	2.835	3.543	0.394	72	90	10	V(VITON)	HMS5	Rubber OD seal	1738
72X90X10 HMSA10 RG	2.835	3.543	0.394	72	90	10	R(NITRILE)	HMSA10	Rubber OD seal	407
72X90X10 HMSA10 V	2.835	3.543	0.394	72	90	10	V(VITON)	HMSA10	Rubber OD seal	1827
72X95X10 HMS5 RG	2.835	3.740	0.394	72	95	10	R(NITRILE)	HMS5	Rubber OD seal	382
72X95X10 HMS5 V	2.835	3.740	0.394	72	95	10	V(VITON)	HMS5	Rubber OD seal	2041
72X95X10 HMSA10 RG	2.835	3.740	0.394	72	95	10	R(NITRILE)	HMSA10	Rubber OD seal	424
72X95X10 HMSA10 V	2.835	3.740	0.394	72	95	10	V(VITON)	HMSA10	Rubber OD seal	2138
72X88X8 CRW1 R	2.835	3.465	0.315	72	88	8	R (NITRILE)	CRW1	Wave Seal, metal OD	1328
99284	2.835	0.000	0.750	72	0	19.05		SSLEEVE	SSLEEVE	3295
99282	2.838	0.000	0.500	72.16	0	12.7		SSLEEVE	SSLEEVE	3136
28425	2.844	3.939	0.500	72.24	100.05	12.7	R (NITRILE)	CRWA1	Wave Seal, metal OD	703
99286	2.869	0.000	0.781	72.87	0	19.84		SSLEEVE	SSLEEVE	3285
28654	2.875	3.623	0.438	73.03	92.02	11.13	R (NITRILE)	CRWH1	Wave Seal, metal OD	1571
28669	2.875	3.751	0.375	73.03	95.28	9.53	R (NITRILE)	CRWA1	Wave Seal, metal OD	855
28670	2.875	3.751	0.375	73.03	95.25	9.53	V (VITON)	CRWA1	Wave Seal, metal OD	2862
28745	2.875	3.876	0.438	73.03	98.45	11.13	R (NITRILE)	CRWH1	Wave Seal, metal OD	972
28748	2.875	3.876	0.438	73.03	98.45	11.13	V (VITON)	CRWHA1	Wave Seal, metal OD	3814
28778	2.875	4.003	0.375	73.03	101.68	9.53	R (NITRILE)	CRWA1	Wave Seal, metal OD	1217
28779	2.875	4.003	0.375	73.03	101.68	9.53	V (VITON)	CRWA1	Wave Seal, metal OD	3071
28817	2.875	4.125	0.375	73.03	104.78	9.53	R (NITRILE)	CRWH1	Wave Seal, metal OD	1685
28848	2.875	4.501	0.433	73.03	114.33	11	R (NITRILE)	CRWH1	Wave Seal, metal OD	1910
99287	2.875	0.000	0.781	73	0	19.84		SSLEEVE	SSLEEVE	3110
29218	2.938	3.623	0.375	74.63	92.03	9.53	R (NITRILE)	CRW1	Wave Seal, metal OD	982
29223	2.938	3.751	0.375	74.63	95.28	9.53	R (NITRILE)	CRW1	Wave Seal, metal OD	855
29226	2.938	3.751	0.375	74.63	95.28	9.53	V (VITON)	CRWA1	Wave Seal, metal OD	2984
29262	2.938	3.876	0.375	74.63	98.45	9.53	V (VITON)	CRWHA1	Wave Seal, metal OD	3417
29316	2.938	4.003	0.438	74.63	101.68	11.13	R (NITRILE)	CRWH1	Wave Seal, metal OD	1161
29465	2.938	4.501	0.438	74.63	114.33	11.13	R (NITRILE)	CRWH1	Wave Seal, metal OD	1728
99293	2.940	0.000	0.781	74.68	0	19.84		SSLEEVE	SSLEEVE	2660
75X100X10 HMS5 RG	2.953	3.937	0.394	75	100	10	R(NITRILE)	HMS5	Rubber OD seal	406
75X100X10 HMS5 V	2.953	3.937	0.394	75	100	10	V(VITON)	HMS5	Rubber OD seal	2149
75X100X10 HMSA10 RG	2.953	3.937	0.394	75	100	10	R(NITRILE)	HMSA10	Rubber OD seal	449
75X100X10 HMSA10 V	2.953	3.937	0.394	75	100	10	V(VITON)	HMSA10	Rubber OD seal	2255
75X100X12 HMS5 RG	2.953	3.937	0.472	75	100	12	R(NITRILE)	HMS5	Rubber OD seal	407
75X100X12 HMS5 V	2.953	3.937	0.472	75	100	12	V(VITON)	HMS5	Rubber OD seal	2149
75X100X12 HMSA10 RG	2.953	3.937	0.472	75	100	12	R(NITRILE)	HMSA10	Rubber OD seal	449
75X100X12 HMSA10 V	2.953	3.937	0.472	75	100	12	V(VITON)	HMSA10	Rubber OD seal	2255
75X105X10 HMS5 RG	2.953	4.134	0.394	75	105	10	R(NITRILE)	HMS5	Rubber OD seal	483
75X105X10 HMS5 V	2.953	4.134	0.394	75	105	10	V(VITON)	HMS5	Rubber OD seal	2261
75X105X10 HMSA10 RG	2.953	4.134	0.394	75	105	10	R(NITRILE)	HMSA10	Rubber OD seal	529
75X105X10 HMSA10 V	2.953	4.134	0.394	75	105	10	V(VITON)	HMSA10	Rubber OD seal	2378
75X110X12 HMS5 RG	2.953	4.331	0.472	75	110	12	R(NITRILE)	HMS5	Rubber OD seal	508
75X110X12 HMS5 V	2.953	4.331	0.472	75	110	12	V(VITON)	HMS5	Rubber OD seal	2370
75X110X12 HMSA10 RG	2.953	4.331	0.472	75	110	12	R(NITRILE)	HMSA10	Rubber OD seal	563

SKF India Limited – Industrial Market

Recommended Selling Price list for imported SKF industrial products

(Not to be photocopied and/or given to others without permission of the issuing authority)

- Approved by: GH • Issued by: SP
- RSP 2022 Edition No 1, Effective from 1st December 2022

Designation	Shaft inches	Bore inches	Width inches	Shaft mm	Bore mm	Width mm	Lip material	Design	Type	RSP (₹)
75X110X12 HMSA10 V	2.953	4.331	0.472	75	110	12	V(VITON)	HMSA10	Rubber OD seal	2492
75X120X12 HMS5 RG	2.953	4.724	0.472	75	120	12	R(NITRILE)	HMS5	Rubber OD seal	526
75X120X12 HMS5 V	2.953	4.724	0.472	75	120	12	V(VITON)	HMS5	Rubber OD seal	2757
75X120X12 HMSA10 RG	2.953	4.724	0.472	75	120	12	R(NITRILE)	HMSA10	Rubber OD seal	586
75X120X12 HMSA10 V	2.953	4.724	0.472	75	120	12	V(VITON)	HMSA10	Rubber OD seal	2904
75X90X10 HMS5 RG	2.953	3.543	0.394	75	90	10	R(NITRILE)	HMS5	Rubber OD seal	369
75X90X10 HMS5 V	2.953	3.543	0.394	75	90	10	V(VITON)	HMS5	Rubber OD seal	1738
75X90X10 HMSA10 RG	2.953	3.543	0.394	75	90	10	R(NITRILE)	HMSA10	Rubber OD seal	407
75X90X10 HMSA10 V	2.953	3.543	0.394	75	90	10	V(VITON)	HMSA10	Rubber OD seal	1827
75X95X10 HMS5 RG	2.953	3.740	0.394	75	95	10	R(NITRILE)	HMS5	Rubber OD seal	382
75X95X10 HMS5 V	2.953	3.740	0.394	75	95	10	V(VITON)	HMS5	Rubber OD seal	2041
75X95X10 HMSA10 RG	2.953	3.740	0.394	75	95	10	R(NITRILE)	HMSA10	Rubber OD seal	424
75X95X10 HMSA10 V	2.953	3.740	0.394	75	95	10	V(VITON)	HMSA10	Rubber OD seal	2138
75X95X12 HMS5 RG	2.953	3.740	0.472	75	95	12	R(NITRILE)	HMS5	Rubber OD seal	382
75X95X12 HMS5 V	2.953	3.740	0.472	75	95	12	V(VITON)	HMS5	Rubber OD seal	2041
75X95X12 HMSA10 RG	2.953	3.740	0.472	75	95	12	R(NITRILE)	HMSA10	Rubber OD seal	424
75X95X12 HMSA10 V	2.953	3.740	0.472	75	95	12	V(VITON)	HMSA10	Rubber OD seal	2138
75X100X10 CRW1 R	2.953	3.937	0.394	75	100	10	R (NITRILE)	CRW1	Wave Seal, metal OD	1321
75X100X10 CRW1 V	2.953	3.937	0.394	75	100	10	V (VITON)	CRW1	Wave Seal, metal OD	2206
75X110X10 CRW1 R	2.953	4.331	0.394	75	110	10	R (NITRILE)	CRW1	Wave Seal, metal OD	1409
75X115X12 CRW1 R	2.953	4.528	0.472	75	115	12	R (NITRILE)	CRW1	Wave Seal, metal OD	1767
75X95X10 CRW1 V	2.953	3.740	0.394	75	95	10	V (VITON)	CRW1	Wave Seal, metal OD	1830
99289	2.953	0.000	0.594	75	0	15.09	SSLEEVE	SSLEEVE	SSLEEVE	3036
99292	2.974	0.000	0.813	75.54	0	20.62	SSLEEVE	SSLEEVE	SSLEEVE	2789
29841	3.000	3.500	0.375	76.2	88.9	9.53	V (VITON)	CRW1	Wave Seal, metal OD	2991
29865	3.000	3.751	0.375	76.2	95.28	9.53	R (NITRILE)	CRW1	Wave Seal, metal OD	887
29868	3.000	3.751	0.375	76.2	95.28	9.53	V (VITON)	CRW1	Wave Seal, metal OD	3429
30000	3.000	4.125	0.438	76.2	104.78	11.13	R (NITRILE)	CRWH1	Wave Seal, metal OD	1409
30033	3.000	4.249	0.438	76.2	107.92	11.13	R (NITRILE)	CRWH1	Wave Seal, metal OD	1802
30060	3.000	4.331	0.438	76.2	110	11.13	R (NITRILE)	CRWH1	Wave Seal, metal OD	1633
30070	3.000	4.376	0.438	76.2	111.15	11.13	R (NITRILE)	CRWH1	Wave Seal, metal OD	2664
30125	3.000	4.999	0.438	76.2	126.97	11.13	R (NITRILE)	CRWH1	Wave Seal, metal OD	2587
75 VA R	3.000	3.710	0.350	75	93	9	R (NITRILE)	VR 1	V-RING	423
99300	3.000	0.000	0.813	76.28	0	20.65	SSLEEVE	SSLEEVE	SSLEEVE	2597
99301	3.011	0.000	0.500	76.48	0	12.7	SSLEEVE	SSLEEVE	SSLEEVE	3303
78X100X10 HMS5 RG	3.071	3.937	0.394	78	100	10	R(NITRILE)	HMS5	Rubber OD seal	407
78X100X10 HMS5 V	3.071	3.937	0.394	78	100	10	V(VITON)	HMS5	Rubber OD seal	2149
78X100X10 HMSA10 RG	3.071	3.937	0.394	78	100	10	R(NITRILE)	HMSA10	Rubber OD seal	449
78X100X10 HMSA10 V	3.071	3.937	0.394	78	100	10	V(VITON)	HMSA10	Rubber OD seal	2255
99306	3.071	0.000	0.750	78	0	19.05	SSLEEVE	SSLEEVE	SSLEEVE	3160
31132	3.125	3.811	0.355	79.38	96.8	9.02	V (VITON)	CRW1	Wave Seal, metal OD	2662
31135	3.125	3.811	0.355	79.38	96.8	9.02	R (NITRILE)	CRW1	Wave Seal, metal OD	1251
31139	3.125	4.003	0.375	79.38	101.68	9.53	R (NITRILE)	CRWA1	Wave Seal, metal OD	1164
31152	3.125	4.003	0.375	79.38	101.68	9.53	V (VITON)	CRWHA1	Wave Seal, metal OD	2480
31227	3.125	4.249	0.438	79.38	107.92	11.13	R (NITRILE)	CRWH1	Wave Seal, metal OD	1956
31237	3.125	4.249	0.438	79.38	107.92	11.13	V (VITON)	CRWHA1	Wave Seal, metal OD	4893
31250	3.125	4.376	0.438	79.38	111.15	11.13	R (NITRILE)	CRWH1	Wave Seal, metal OD	2139
31269	3.125	4.501	0.438	79.38	114.33	11.13	R (NITRILE)	CRWH1	Wave Seal, metal OD	1957
31299	3.125	4.626	0.438	79.38	117.5	11.13	R (NITRILE)	CRWH1	Wave Seal, metal OD	1992
31327	3.125	4.751	0.438	79.38	120.68	11.13	R (NITRILE)	CRWH1	Wave Seal, metal OD	2134
31333	3.125	4.999	0.438	79.38	126.97	11.13	R (NITRILE)	CRWH1	Wave Seal, metal OD	2074
31353	3.125	5.251	0.438	79.38	133.38	11.13	R (NITRILE)	CRWH1	Wave Seal, metal OD	1825

SKF India Limited – Industrial Market

Recommended Selling Price list for imported SKF industrial products

(Not to be photocopied and/or given to others without permission of the issuing authority)

- Approved by: GH • Issued by: SP
- RSP 2022 Edition No 1, Effective from 1st December 2022

Designation	Shaft inches	Bore inches	Width inches	Shaft mm	Bore mm	Width mm	Lip material	Design	Type	RSP (₹)
80 VA R	3.125	3.835	0.350	80	98	9	R (NITRILE)	VR 1	V-RING	563
99311	3.125	0.000	0.688	79.32	0	17.48		SSLLEEVE	SSLLEEVE	3090
80X100X10 HMS5 RG	3.150	3.937	0.394	80	100	10	R(NITRILE)	HMS5	Rubber OD seal	406
80X100X10 HMS5 V	3.150	3.937	0.394	80	100	10	V(VITON)	HMS5	Rubber OD seal	2149
80X100X10 HMSA10 RG	3.150	3.937	0.394	80	100	10	R(NITRILE)	HMSA10	Rubber OD seal	449
80X100X10 HMSA10 V	3.150	3.937	0.394	80	100	10	V(VITON)	HMSA10	Rubber OD seal	2255
80X100X12 HMS5 RG	3.150	3.937	0.472	80	100	12	R(NITRILE)	HMS5	Rubber OD seal	407
80X100X12 HMS5 V	3.150	3.937	0.472	80	100	12	V(VITON)	HMS5	Rubber OD seal	2149
80X100X12 HMSA10 RG	3.150	3.937	0.472	80	100	12	R(NITRILE)	HMSA10	Rubber OD seal	449
80X100X12 HMSA10 V	3.150	3.937	0.472	80	100	12	V(VITON)	HMSA10	Rubber OD seal	2255
80X105X10 HMS5 RG	3.150	4.134	0.394	80	105	10	R(NITRILE)	HMS5	Rubber OD seal	483
80X105X10 HMS5 V	3.150	4.134	0.394	80	105	10	V(VITON)	HMS5	Rubber OD seal	2261
80X105X10 HMSA10 RG	3.150	4.134	0.394	80	105	10	R(NITRILE)	HMSA10	Rubber OD seal	529
80X105X10 HMSA10 V	3.150	4.134	0.394	80	105	10	V(VITON)	HMSA10	Rubber OD seal	2378
80X110X10 HMS5 RG	3.150	4.331	0.394	80	110	10	R(NITRILE)	HMS5	Rubber OD seal	508
80X110X10 HMS5 V	3.150	4.331	0.394	80	110	10	V(VITON)	HMS5	Rubber OD seal	2370
80X110X10 HMSA10 RG	3.150	4.331	0.394	80	110	10	R(NITRILE)	HMSA10	Rubber OD seal	563
80X110X10 HMSA10 V	3.150	4.331	0.394	80	110	10	V(VITON)	HMSA10	Rubber OD seal	2492
80X110X12 HMS5 RG	3.150	4.331	0.472	80	110	12	R(NITRILE)	HMS5	Rubber OD seal	508
80X110X12 HMS5 V	3.150	4.331	0.472	80	110	12	V(VITON)	HMS5	Rubber OD seal	2370
80X110X12 HMSA10 RG	3.150	4.331	0.472	80	110	12	R(NITRILE)	HMSA10	Rubber OD seal	563
80X110X12 HMSA10 V	3.150	4.331	0.472	80	110	12	V(VITON)	HMSA10	Rubber OD seal	2492
80X95X10 HMS5 RG	3.150	3.740	0.394	80	95	10	R(NITRILE)	HMS5	Rubber OD seal	382
80X95X10 HMS5 V	3.150	3.740	0.394	80	95	10	V(VITON)	HMS5	Rubber OD seal	2041
80X95X10 HMSA10 RG	3.150	3.740	0.394	80	95	10	R(NITRILE)	HMSA10	Rubber OD seal	424
80X95X10 HMSA10 V	3.150	3.740	0.394	80	95	10	V(VITON)	HMSA10	Rubber OD seal	2138
31511	3.150	3.946	0.394	80	100.22	10	V (VITON)	CRW1	Wave Seal, metal OD	1728
80X100X10 CRW1 R	3.150	3.937	0.394	80	100	10	R (NITRILE)	CRW1	Wave Seal, metal OD	1438
80X100X10 CRW1 V	3.150	3.937	0.394	80	100	10	V (VITON)	CRW1	Wave Seal, metal OD	2198
80X105X10 CRW1 R	3.150	4.134	0.394	80	105	10	R (NITRILE)	CRW1	Wave Seal, metal OD	1994
80X105X10 CRW1 V	3.150	4.134	0.394	80	105	10	V (VITON)	CRW1	Wave Seal, metal OD	2675
80X110X10 CRW1 R	3.150	4.331	0.394	80	110	10	R (NITRILE)	CRW1	Wave Seal, metal OD	1615
80X125X10 CRW1 R	3.150	4.921	0.394	80	125	10	R (NITRILE)	CRW1	Wave Seal, metal OD	2266
80X125X10 CRW1 V	3.150	4.921	0.394	80	125	10	V (VITON)	CRW1	Wave Seal, metal OD	3255
80X130X12 CRWA1 R	3.150	5.118	0.472	80	130	12	R (NITRILE)	CRWA1	Wave Seal, metal OD	2505
80X140X12 CRW1 R	3.150	5.512	0.472	80	140	12	R (NITRILE)	CRW1	Wave Seal, metal OD	2032
99313	3.150	0.000	0.750	80	0	19.05		SSLLEEVE	SSLLEEVE	3176
99315	3.150	0.000	0.827	80	0	21.01		SSLLEEVE	SSLLEEVE	2928
99317	3.150	0.000	0.433	80	0	11		SSLLEEVE	SSLLEEVE	3123
31758	3.188	4.249	0.438	80.98	107.92	11.13	R (NITRILE)	CRWH1	Wave Seal, metal OD	1942
31825	3.188	4.376	0.438	80.98	111.15	11.13	R (NITRILE)	CRWH1	Wave Seal, metal OD	1800
31855	3.188	4.501	0.438	80.98	114.33	11.13	R (NITRILE)	CRWH1	Wave Seal, metal OD	1707
31870	3.188	4.626	0.438	80.98	117.5	11.13	R (NITRILE)	CRWH1	Wave Seal, metal OD	1855
31955	3.188	4.999	0.438	80.98	126.97	11.13	R (NITRILE)	CRWH1	Wave Seal, metal OD	2740
32289	3.228	3.920	0.500	82	99.57	12.7	V (VITON)	HMSA7	Rubber OD seal	1894
99328	3.228	0.000	0.660	82	0	16.76		SSLLEEVE	SSLLEEVE	2979
32332	3.250	3.876	0.375	82.55	98.45	9.53	V (VITON)	CRS1	METAL OD	2684
32344	3.250	4.003	0.375	82.55	101.68	9.53	R (NITRILE)	CRW1	Wave Seal, metal OD	1104
32393	3.250	4.249	0.375	82.55	107.92	9.53	R (NITRILE)	CRW1	Wave Seal, metal OD	1074
32403	3.250	4.249	0.438	82.55	107.92	11.13	V (VITON)	CRWH1	Wave Seal, metal OD	4825
32424	3.250	4.376	0.438	82.55	111.15	11.13	R (NITRILE)	CRWH1	Wave Seal, metal OD	1603
32477	3.250	4.501	0.375	82.55	114.33	9.53	R (NITRILE)	CRW1	Wave Seal, metal OD	970

SKF India Limited – Industrial Market

Recommended Selling Price list for imported SKF industrial products

(Not to be photocopied and/or given to others without permission of the issuing authority)

• Approved by: GH • Issued by: SP

• RSP 2022 Edition No 1, Effective from 1st December 2022

Designation	Shaft inches	Bore inches	Width inches	Shaft mm	Bore mm	Width mm	Lip material	Design	Type	RSP (₹)
32540	3.250	4.626	0.438	82.55	117.5	11.13	R (NITRILE)	CRWH1	Wave Seal, metal OD	1630
32560	3.250	4.751	0.438	82.55	120.68	11.13	R (NITRILE)	CRWH1	Wave Seal, metal OD	1780
32582	3.250	4.999	0.438	82.55	126.97	11.13	R (NITRILE)	CRWH1	Wave Seal, metal OD	1880
99324	3.250	0.000	0.595	82.63	0	15.11		SSLLEEVE	SSLLEEVE	3026
99325	3.250	0.000	0.813	82.63	0	20.65		SSLLEEVE		2979
99331	3.310	0.000	0.813	84	0	20.65		SSLLEEVE	SSLLEEVE	2689
33033	3.313	4.125	0.438	84.15	104.78	11.13	R (NITRILE)	CRWH1	Wave Seal, metal OD	1712
33136	3.313	4.500	0.438	84.15	114.3	11.13	R (NITRILE)	CRWH1	Wave Seal, metal OD	1575
99332	3.342	0.000	0.669	85	0	16.99		SSLLEEVE	SSLLEEVE	3637
99333	3.342	0.000	0.827	85	0	21.01		SSLLEEVE	SSLLEEVE	3545
85X105X10 CRW1 V	3.346	4.134	0.394	85	105	10	V (VITON)	CRW1	Wave Seal, metal OD	2179
99334	3.346	0.000	0.399	85	0	10.13		SSLLEEVE		3422
85X100X10 HMS5 RG	3.346	3.937	0.394	85	100	10	R(NITRILE)	HMS5	Rubber OD seal	407
85X100X10 HMS5 V	3.346	3.937	0.394	85	100	10	V(VITON)	HMS5	Rubber OD seal	2149
85X100X10 HMSA10 RG	3.346	3.937	0.394	85	100	10	R(NITRILE)	HMSA10	Rubber OD seal	449
85X100X10 HMSA10 V	3.346	3.937	0.394	85	100	10	V(VITON)	HMSA10	Rubber OD seal	2255
85X105X12 HMS5 RG	3.346	4.134	0.472	85	105	12	R(NITRILE)	HMS5	Rubber OD seal	483
85X105X12 HMS5 V	3.346	4.134	0.472	85	105	12	V(VITON)	HMS5	Rubber OD seal	2261
85X105X12 HMSA10 RG	3.346	4.134	0.472	85	105	12	R(NITRILE)	HMSA10	Rubber OD seal	529
85X105X12 HMSA10 V	3.346	4.134	0.472	85	105	12	V(VITON)	HMSA10	Rubber OD seal	2378
85X110X12 HMS5 RG	3.346	4.331	0.472	85	110	12	R(NITRILE)	HMS5	Rubber OD seal	508
85X110X12 HMS5 V	3.346	4.331	0.472	85	110	12	V(VITON)	HMS5	Rubber OD seal	2370
85X110X12 HMSA10 RG	3.346	4.331	0.472	85	110	12	R(NITRILE)	HMSA10	Rubber OD seal	563
85X110X12 HMSA10 V	3.346	4.331	0.472	85	110	12	V(VITON)	HMSA10	Rubber OD seal	2492
85X115X12 HMS5 RG	3.346	4.528	0.472	85	115	12	R(NITRILE)	HMS5	Rubber OD seal	526
85X115X12 HMS5 V	3.346	4.528	0.472	85	115	12	V(VITON)	HMS5	Rubber OD seal	2774
85X115X12 HMSA10 RG	3.346	4.528	0.472	85	115	12	R(NITRILE)	HMSA10	Rubber OD seal	586
85X115X12 HMSA10 V	3.346	4.528	0.472	85	115	12	V(VITON)	HMSA10	Rubber OD seal	2914
85X120X12 HMS5 RG	3.346	4.724	0.472	85	120	12	R(NITRILE)	HMS5	Rubber OD seal	526
85X120X12 HMS5 V	3.346	4.724	0.472	85	120	12	V(VITON)	HMS5	Rubber OD seal	2757
85X120X12 HMSA10 V	3.346	4.724	0.472	85	120	12	V(VITON)	HMSA10	Rubber OD seal	2904
85X130X12 HMS5 RG	3.346	5.118	0.472	85	130	12	R(NITRILE)	HMS5	Rubber OD seal	706
85X130X12 HMS5 V	3.346	5.118	0.472	85	130	12	V(VITON)	HMS5	Rubber OD seal	3193
85X130X12 HMSA10 RG	3.346	5.118	0.472	85	130	12	R(NITRILE)	HMSA10	Rubber OD seal	783
85X130X12 HMSA10 V	3.346	5.118	0.472	85	130	12	V(VITON)	HMSA10	Rubber OD seal	3355
85X120X12 HMSA10 RG	3.346	4.724	0.472	85	120	12	R(NITRILE)	HMSA10	Rubber OD seal	600
33645	3.375	4.125	0.375	85.73	104.78	9.53	R (NITRILE)	CRW1	Wave Seal, metal OD	1254
33665	3.375	4.249	0.438	85.73	107.92	11.13	R (NITRILE)	CRWHA1	Wave Seal, metal OD	2026
33699	3.375	4.376	0.375	85.73	111.15	9.53	V (VITON)	CRWA1	Wave Seal, metal OD	1992
33700	3.375	4.376	0.375	85.73	111.15	9.53	R (NITRILE)	CRW1	Wave Seal, metal OD	1059
33733	3.375	4.501	0.438	85.73	114.33	11.13	V (VITON)	CRWA1	Wave Seal, metal OD	3636
33735	3.375	4.501	0.438	85.73	114.33	11.13	R (NITRILE)	CRWH1	Wave Seal, metal OD	1630
33772	3.375	4.626	0.438	85.73	117.5	11.13	R (NITRILE)	CRWH1	Wave Seal, metal OD	1732
33807	3.375	4.686	0.438	85.73	119.02	11.13	R (NITRILE)	CRWH1	Wave Seal, metal OD	1264
33837	3.375	4.999	0.438	85.73	126.97	11.13	R (NITRILE)	CRWH1	Wave Seal, metal OD	2685
33866	3.375	5.251	0.438	85.73	133.38	11.13	R (NITRILE)	CRWHA1	Wave Seal, metal OD	4021
34647	3.375	4.125	0.375	85.73	104.78	9.53	V (VITON)	CRWA1	Wave Seal, metal OD	3338
85 VA R	3.375	4.085	0.350	85	103	9	R (NITRILE)	VR 1	V-RING	423
99337	3.375	0.000	0.813	85.75	0	20.65		SSLLEEVE	SSLLEEVE	3084
34256	3.438	4.249	0.375	87.33	107.92	9.53	R (NITRILE)	CRW1	Wave Seal, metal OD	1556
34279	3.438	4.501	0.375	87.33	114.32	9.53	R (NITRILE)	CRWA1	Wave Seal, metal OD	1384
34336	3.438	4.626	0.438	87.33	117.5	11.13	R (NITRILE)	CRWH1	Wave Seal, metal OD	1986

SKF India Limited – Industrial Market

Recommended Selling Price list for imported SKF industrial products

(Not to be photocopied and/or given to others without permission of the issuing authority)

- Approved by: GH • Issued by: SP
- RSP 2022 Edition No 1, Effective from 1st December 2022

Designation	Shaft inches	Bore inches	Width inches	Shaft mm	Bore mm	Width mm	Lip material	Design	Type	RSP (₹)
34398	3.438	4.876	0.438	87.33	123.85	11.13	R (NITRILE)	CRWH1	Wave Seal, metal OD	2712
34407	3.438	4.999	0.438	87.33	126.97	11.13	R (NITRILE)	CRWH1	Wave Seal, metal OD	2193
99339	3.438	0.000	0.781	87.33	0	19.84		SSLEEVE	SSLEEVE	3380
34611	3.465	4.252	0.427	88	108	10.85	V (VITON)	HMS4	Rubber OD seal	1556
99340	3.480	0.000	0.781	88.39	0	19.84		SSLEEVE	SSLEEVE	3477
34857	3.500	4.249	0.438	88.9	107.92	11.13	V (VITON)	CRWHA1	Wave Seal, metal OD	5297
34860	3.500	4.376	0.375	88.9	111.15	9.53	R (NITRILE)	CRW1	Wave Seal, metal OD	1124
34866	3.500	4.376	0.375	88.9	111.15	9.53	V (VITON)	CRWA1	Wave Seal, metal OD	2088
34985	3.500	4.626	0.438	88.9	117.5	11.13	R (NITRILE)	CRWH1	Wave Seal, metal OD	1772
35080	3.500	4.999	0.438	88.9	126.97	11.13	V (VITON)	CRWA1	Wave Seal, metal OD	2420
35082	3.500	4.999	0.438	88.9	126.97	11.13	R (NITRILE)	CRWH1	Wave Seal, metal OD	1745
35086	3.500	5.126	0.438	88.9	130.2	11.13	R (NITRILE)	CRWH1	Wave Seal, metal OD	2118
35096	3.500	5.251	0.438	88.9	133.38	11.13	R (NITRILE)	CRWH1	Wave Seal, metal OD	2014
90 VA R	3.500	4.210	0.350	90	108	9	R (NITRILE)	VR 1	V-RING	571
99350	3.500	0.000	0.813	89	0	20.65		SSLEEVE	SSLEEVE	2699
90X110X12 CRW1 R	3.543	4.331	0.472	90	110	12	R (NITRILE)	CRW1	Wave Seal, metal OD	1550
90X115X12 CRWA1 R	3.543	4.528	0.472	90	115	12	R (NITRILE)	CRWA1	Wave Seal, metal OD	1849
90X140X12 CRWA1 R	3.543	5.512	0.472	90	140	12	R (NITRILE)	CRWA1	Wave Seal, metal OD	2906
99352	3.543	0.000	0.438	90	0	11.13		SSLEEVE	SSLEEVE	3679
99354	3.543	0.000	0.906	90	0	23.01		SSLEEVE	SSLEEVE	3522
90X110X10 HMS5 RG	3.543	4.331	0.394	90	110	10	R(NITRILE)	HMS5	Rubber OD seal	508
90X110X10 HMS5 V	3.543	4.331	0.394	90	110	10	V(VITON)	HMS5	Rubber OD seal	2370
90X110X10 HMSA10 RG	3.543	4.331	0.394	90	110	10	R(NITRILE)	HMSA10	Rubber OD seal	563
90X110X10 HMSA10 V	3.543	4.331	0.394	90	110	10	V(VITON)	HMSA10	Rubber OD seal	2492
90X110X12 HMS5 RG	3.543	4.331	0.472	90	110	12	R(NITRILE)	HMS5	Rubber OD seal	508
90X110X12 HMS5 V	3.543	4.331	0.472	90	110	12	V(VITON)	HMS5	Rubber OD seal	2370
90X110X12 HMSA10 RG	3.543	4.331	0.472	90	110	12	R(NITRILE)	HMSA10	Rubber OD seal	563
90X110X12 HMSA10 V	3.543	4.331	0.472	90	110	12	V(VITON)	HMSA10	Rubber OD seal	2492
90X115X12 HMS5 RG	3.543	4.528	0.472	90	115	12	R(NITRILE)	HMS5	Rubber OD seal	526
90X115X12 HMS5 V	3.543	4.528	0.472	90	115	12	V(VITON)	HMS5	Rubber OD seal	2774
90X115X12 HMSA10 RG	3.543	4.528	0.472	90	115	12	R(NITRILE)	HMSA10	Rubber OD seal	586
90X115X12 HMSA10 V	3.543	4.528	0.472	90	115	12	V(VITON)	HMSA10	Rubber OD seal	2914
90X120X12 HMS5 RG	3.543	4.724	0.472	90	120	12	R(NITRILE)	HMS5	Rubber OD seal	526
90X120X12 HMS5 V	3.543	4.724	0.472	90	120	12	V(VITON)	HMS5	Rubber OD seal	2757
90X120X12 HMSA10 V	3.543	4.724	0.472	90	120	12	V(VITON)	HMSA10	Rubber OD seal	2904
90X120X12 HMSA10 RG	3.543	4.724	0.472	90	120	12	R(NITRILE)	HMSA10	Rubber OD seal	600
35716	3.563	4.999	0.438	90.5	126.97	11.13	R (NITRILE)	CRWH1	Wave Seal, metal OD	3074
99356	3.563	0.000	0.813	90.5	0	20.65		SSLEEVE	SSLEEVE	3434
99360	3.621	0.000	0.813	92	0	20.65		SSLEEVE	SSLEEVE	4938
36153	3.625	4.376	0.375	92.08	111.15	9.53	V (VITON)	CRWA1	Wave Seal, metal OD	3941
36155	3.625	4.376	0.375	92.08	111.15	9.53	R (NITRILE)	CRWA1	Wave Seal, metal OD	1167
36220	3.625	4.751	0.438	92.08	120.68	11.13	R (NITRILE)	CRWH1	Wave Seal, metal OD	1894
36359	3.625	4.999	0.375	92.08	126.97	9.53	V (VITON)	CRWA1	Wave Seal, metal OD	4122
36361	3.625	4.999	0.375	92.08	126.97	9.53	R (NITRILE)	CRWA1	Wave Seal, metal OD	1331
99362	3.625	0.000	0.813	92.1	0	20.65		SSLEEVE	SSLEEVE	3290
99363	3.625	0.000	0.500	92.1	0	12.7		SSLEEVE	SSLEEVE	2919
36740	3.688	4.501	0.438	93.68	114.33	11.13	R (NITRILE)	CRWHA1	Wave Seal, metal OD	2328
36770	3.688	4.751	0.438	93.68	120.68	11.13	R (NITRILE)	CRWH1	Wave Seal, metal OD	1820
99366	3.730	0.000	0.781	94.74	0	19.84		SSLEEVE	SSLEEVE	3808
95X115X12 CRW1 R	3.740	4.528	0.472	95	115	12	R (NITRILE)	CRW1	Wave Seal, metal OD	1618
95X115X12 CRW1 V	3.740	4.528	0.472	95	115	12	V (VITON)	CRW1	Wave Seal, metal OD	2787
95X120X12 CRW1 R	3.740	4.724	0.472	95	120	12	R (NITRILE)	CRW1	Wave Seal, metal OD	1750

SKF India Limited – Industrial Market

Recommended Selling Price list for imported SKF industrial products

(Not to be photocopied and/or given to others without permission of the issuing authority)

- Approved by: GH • Issued by: SP
- RSP 2022 Edition No 1, Effective from 1st December 2022

Designation	Shaft inches	Bore inches	Width inches	Shaft mm	Bore mm	Width mm	Lip material	Design	Type	RSP (₹)
95X120X12 CRW1 V	3.740	4.724	0.472	95	120	12	V (VITON)	CRW1	Wave Seal, metal OD	2615
99369	3.740	0.000	0.827	95	0	21.01		SSLEEVE	SSLEEVE	3315
95X115X12 HMS5 RG	3.740	4.528	0.472	95	115	12	R(NITRILE)	HMS5	Rubber OD seal	526
95X115X12 HMS5 V	3.740	4.528	0.472	95	115	12	V(VITON)	HMS5	Rubber OD seal	2774
95X115X12 HMSA10 RG	3.740	4.528	0.472	95	115	12	R(NITRILE)	HMSA10	Rubber OD seal	586
95X115X12 HMSA10 V	3.740	4.528	0.472	95	115	12	V(VITON)	HMSA10	Rubber OD seal	2914
95X120X12 HMS5 RG	3.740	4.724	0.472	95	120	12	R(NITRILE)	HMS5	Rubber OD seal	526
95X120X12 HMS5 V	3.740	4.724	0.472	95	120	12	V(VITON)	HMS5	Rubber OD seal	2757
95X120X12 HMSA10 V	3.740	4.724	0.472	95	120	12	V(VITON)	HMSA10	Rubber OD seal	2904
95X125X12 HMS5 RG	3.740	4.921	0.472	95	125	12	R(NITRILE)	HMS5	Rubber OD seal	641
95X125X12 HMS5 V	3.740	4.921	0.472	95	125	12	V(VITON)	HMS5	Rubber OD seal	2886
95X125X12 HMSA10 RG	3.740	4.921	0.472	95	125	12	R(NITRILE)	HMSA10	Rubber OD seal	708
95X125X12 HMSA10 V	3.740	4.921	0.472	95	125	12	V(VITON)	HMSA10	Rubber OD seal	3038
95X120X12 HMSA10 RG	3.740	4.724	0.472	95	120	12	R(NITRILE)	HMSA10	Rubber OD seal	600
37328	3.750	4.501	0.375	95.25	114.33	9.53	V (VITON)	CRW1	Wave Seal, metal OD	3380
37330	3.750	4.501	0.469	95.25	114.33	11.91	P(POLY ACRYLATE)	CRWHA1	Wave Seal, metal OD	1750
37388	3.750	4.751	0.375	95.25	120.68	9.53	R (NITRILE)	CRW1	Wave Seal, metal OD	1425
37405	3.750	4.751	0.438	95.25	120.68	11.13	V (VITON)	CRWH1	Wave Seal, metal OD	4975
37433	3.750	4.876	0.438	95.25	123.85	11.13	R (NITRILE)	CRWH1	Wave Seal, metal OD	2341
37524	3.750	4.999	0.375	95.25	126.97	9.53	V (VITON)	CRW1	Wave Seal, metal OD	4240
37525	3.750	4.999	0.375	95.25	126.97	9.53	R (NITRILE)	CRW1	Wave Seal, metal OD	1461
37574	3.750	5.251	0.438	95.25	133.38	11.13	R (NITRILE)	CRWH1	Wave Seal, metal OD	2148
37577	3.750	5.251	0.438	95.25	133.38	11.13	V (VITON)	CRWH1	Wave Seal, metal OD	6713
95 VA R	3.750	4.460	0.350	95	113	9	R (NITRILE)	VR 1	V-RING	463
99372	3.753	0.000	0.688	95.33	0	17.48		SSLEEVE	SSLEEVE	2954
98X120X12 CRW1 V	3.858	4.724	0.472	98	120	12	V (VITON)	CRW1	Wave Seal, metal OD	2517
38646	3.875	4.751	0.375	98.43	120.68	9.53	R (NITRILE)	CRW1	Wave Seal, metal OD	3868
38649	3.875	4.751	0.375	98.43	120.68	9.53	V (VITON)	CRWA1	Wave Seal, metal OD	4825
38669	3.875	4.876	0.500	98.43	123.85	12.7	R (NITRILE)	CRWH1	Wave Seal, metal OD	1810
38678	3.875	4.876	0.500	98.43	123.85	12.7	V (VITON)	CRWHA1	Wave Seal, metal OD	5880
38691	3.875	4.999	0.375	98.43	126.97	9.53	R (NITRILE)	CRW1	Wave Seal, metal OD	1994
38694	3.875	4.999	0.375	98.43	126.97	9.53	V (VITON)	CRWA1	Wave Seal, metal OD	4070
38730	3.875	5.251	0.438	98.43	133.38	11.13	R (NITRILE)	CRWH1	Wave Seal, metal OD	1682
38745	3.875	5.376	0.438	98.43	136.55	11.13	R (NITRILE)	CRWH1	Wave Seal, metal OD	2103
38774	3.875	5.690	0.500	98.43	144.53	12.7	R (NITRILE)	CRWH1	Wave Seal, metal OD	2315
100X120X12 CRW1 R	3.937	4.724	0.472	100	120	12	R (NITRILE)	CRW1	Wave Seal, metal OD	1737
100X120X12 CRW1 V	3.937	4.724	0.472	100	120	12	V (VITON)	CRW1	Wave Seal, metal OD	2487
100X130X12 CRW1 R	3.937	5.118	0.472	100	130	12	R (NITRILE)	CRW1	Wave Seal, metal OD	2148
100X135X12 CRWA1 R	3.937	5.315	0.472	100	135	12	R (NITRILE)	CRWA1	Wave Seal, metal OD	2478
100X140X12 CRWA1 R	3.937	5.512	0.472	100	140	12	R (NITRILE)	CRWA1	Wave Seal, metal OD	2061
100X120X10 HMS5 RG	3.937	4.724	0.394	100	120	10	R(NITRILE)	HMS5	Rubber OD seal	526
100X120X10 HMS5 V	3.937	4.724	0.394	100	120	10	V(VITON)	HMS5	Rubber OD seal	2757
100X120X10 HMSA10 V	3.937	4.724	0.394	100	120	10	V(VITON)	HMSA10	Rubber OD seal	2904
100X120X12 HMS5 RG	3.937	4.724	0.472	100	120	12	R(NITRILE)	HMS5	Rubber OD seal	526
100X120X12 HMS5 V	3.937	4.724	0.472	100	120	12	V(VITON)	HMS5	Rubber OD seal	2757
100X120X12 HMSA10 V	3.937	4.724	0.472	100	120	12	V(VITON)	HMSA10	Rubber OD seal	2904
100X125X12 HMS5 RG	3.937	4.921	0.472	100	125	12	R(NITRILE)	HMS5	Rubber OD seal	641
100X125X12 HMS5 V	3.937	4.921	0.472	100	125	12	V(VITON)	HMS5	Rubber OD seal	2886
100X125X12 HMSA10 RG	3.937	4.921	0.472	100	125	12	R(NITRILE)	HMSA10	Rubber OD seal	708
100X125X12 HMSA10 V	3.937	4.921	0.472	100	125	12	V(VITON)	HMSA10	Rubber OD seal	3038
100X130X12 HMS5 RG	3.937	5.118	0.472	100	130	12	R(NITRILE)	HMS5	Rubber OD seal	706
100X130X12 HMS5 V	3.937	5.118	0.472	100	130	12	V(VITON)	HMS5	Rubber OD seal	3193

SKF India Limited – Industrial Market

Recommended Selling Price list for imported SKF industrial products

(Not to be photocopied and/or given to others without permission of the issuing authority)

- Approved by: GH • Issued by: SP
- RSP 2022 Edition No 1, Effective from 1st December 2022

Designation	Shaft inches	Bore inches	Width inches	Shaft mm	Bore mm	Width mm	Lip material	Design	Type	RSP (₹)
100X130X12 HMSA10 RG	3.937	5.118	0.472	100	130	12	R(NITRILE)	HMSA10	Rubber OD seal	783
100X130X12 HMSA10 V	3.937	5.118	0.472	100	130	12	V(VITON)	HMSA10	Rubber OD seal	3355
100X140X12 HMS5 RG	3.937	5.512	0.472	100	140	12	R(NITRILE)	HMS5	Rubber OD seal	701
100X140X12 HMS5 V	3.937	5.512	0.472	100	140	12	V(VITON)	HMS5	Rubber OD seal	3353
100X140X12 HMSA10 RG	3.937	5.512	0.472	100	140	12	R(NITRILE)	HMSA10	Rubber OD seal	778
100X140X12 HMSA10 V	3.937	5.512	0.472	100	140	12	V(VITON)	HMSA10	Rubber OD seal	3529
100X150X12 HMS5 RG	3.937	5.906	0.472	100	150	12	R(NITRILE)	HMS5	Rubber OD seal	995
100X150X12 HMS5 V	3.937	5.906	0.472	100	150	12	V(VITON)	HMS5	Rubber OD seal	4788
100X150X12 HMSA10 RG	3.937	5.906	0.472	100	150	12	R(NITRILE)	HMSA10	Rubber OD seal	1109
100X150X12 HMSA10 V	3.937	5.906	0.472	100	150	12	V(VITON)	HMSA10	Rubber OD seal	5027
100X120X10 HMSA10 RG	3.937	4.724	0.394	100	120	10	R(NITRILE)	HMSA10	Rubber OD seal	600
100X120X12 HMSA10 RG	3.937	4.724	0.472	100	120	12	R(NITRILE)	HMSA10	Rubber OD seal	600
39245	3.938	4.876	0.438	100.03	123.85	11.13	R (NITRILE)	CRWH1	Wave Seal, metal OD	1575
39275	3.938	4.999	0.438	100.03	126.97	11.13	R (NITRILE)	CRWH1	Wave Seal, metal OD	2146
39276	3.938	4.999	0.438	100.03	126.97	11.13	V (VITON)	CRWH1	Wave Seal, metal OD	6406
39304	3.938	5.126	0.472	100.03	130.2	12	V (VITON)	CRWHA1	Wave Seal, metal OD	7042
39320	3.938	5.251	0.438	100.03	133.38	11.13	R (NITRILE)	CRWH1	Wave Seal, metal OD	2390
39350	3.938	5.375	0.438	100.03	136.53	11.13	R (NITRILE)	CRWH1	Wave Seal, metal OD	2376
39423	3.938	5.501	0.438	100.03	139.73	11.13	R (NITRILE)	CRWH1	Wave Seal, metal OD	2475
99393	3.938	0.000	0.813	100	0	20.65		SSLEEVE	SSLEEVE	3243
100 VA R	4.000	4.710	0.350	100	118	9	R (NITRILE)	VR 1	V-RING	469
39851	4.000	4.876	0.438	101.6	123.85	11.13	R (NITRILE)	CRW1	Wave Seal, metal OD	1368
39975	4.000	5.126	0.438	101.6	130.2	11.13	R (NITRILE)	CRWH1	Wave Seal, metal OD	2366
39996	4.000	5.251	0.438	101.6	133.38	11.13	V (VITON)	CRWH1	Wave Seal, metal OD	6154
39997	4.000	5.251	0.438	101.6	133.38	11.13	R (NITRILE)	CRWH1	Wave Seal, metal OD	1872
40020	4.000	5.310	0.500	101.6	134.87	12.7	R (NITRILE)	CRWHA1	Wave Seal, metal OD	2300
40036	4.000	5.376	0.438	101.6	136.55	11.13	R (NITRILE)	CRWH1	Wave Seal, metal OD	2188
40049	4.000	5.501	0.438	101.6	139.73	11.13	R (NITRILE)	CRWH1	Wave Seal, metal OD	2041
40077	4.000	5.626	0.375	101.6	142.9	9.53	R (NITRILE)	CRWA1	Wave Seal, metal OD	2328
40108	4.000	5.751	0.438	101.6	146.08	11.13	R (NITRILE)	CRWH1	Wave Seal, metal OD	2306
40138	4.000	6.001	0.500	101.6	152.43	12.7	R (NITRILE)	CRWH1	Wave Seal, metal OD	2832
40158	4.000	6.250	0.500	101.6	158.75	12.7	R (NITRILE)	CRWH1	Wave Seal, metal OD	3522
99401	4.000	0.000	0.500	101.65	0	12.7		SSLEEVE	SSLEEVE	3669
99409	4.094	0.000	0.787	104	0	19.99		SSLEEVE	SSLEEVE	4354
41125	4.125	4.999	0.438	104.78	126.97	11.13	R (NITRILE)	CRWH1	Wave Seal, metal OD	1870
41126	4.125	4.999	0.438	104.78	126.97	11.13	V (VITON)	CRWH1	Wave Seal, metal OD	4133
41170	4.125	5.126	0.438	104.78	130.2	11.13	R (NITRILE)	CRWH1	Wave Seal, metal OD	2513
41171	4.125	5.126	0.438	104.78	130.2	11.13	V (VITON)	CRWH1	Wave Seal, metal OD	6687
41185	4.125	5.251	0.438	104.78	133.38	11.13	R (NITRILE)	CRWH1	Wave Seal, metal OD	2442
41186	4.125	5.251	0.438	104.78	133.38	11.13	V (VITON)	CRWH1	Wave Seal, metal OD	6845
41265	4.125	5.501	0.438	104.78	139.73	11.13	R (NITRILE)	CRWH1	Wave Seal, metal OD	2448
41287	4.125	5.751	0.438	104.78	146.08	11.13	R (NITRILE)	CRWH1	Wave Seal, metal OD	2767
41305	4.125	6.001	0.438	104.78	152.43	11.13	R (NITRILE)	CRWH1	Wave Seal, metal OD	3499
99412	4.125	0.000	0.813	104.8	0	20.65		SSLEEVE	SSLEEVE	4708
105X140X12 HMSA10 RG	4.134	5.512	0.472	105	140	12	R(NITRILE)	HMSA10	Rubber OD seal	815
105X130X12 HMS5 RG	4.134	5.118	0.472	105	130	12	R(NITRILE)	HMS5	Rubber OD seal	706
105X130X12 HMS5 V	4.134	5.118	0.472	105	130	12	V(VITON)	HMS5	Rubber OD seal	3193
105X130X12 HMSA10 RG	4.134	5.118	0.472	105	130	12	R(NITRILE)	HMSA10	Rubber OD seal	783
105X130X12 HMSA10 V	4.134	5.118	0.472	105	130	12	V(VITON)	HMSA10	Rubber OD seal	3347
105X140X12 HMS5 RG	4.134	5.512	0.472	105	140	12	R(NITRILE)	HMS5	Rubber OD seal	701
105X140X12 HMS5 V	4.134	5.512	0.472	105	140	12	V(VITON)	HMS5	Rubber OD seal	3353
105X140X12 HMSA10 V	4.134	5.512	0.472	105	140	12	V(VITON)	HMSA10	Rubber OD seal	3529

SKF India Limited – Industrial Market

Recommended Selling Price list for imported SKF industrial products

(Not to be photocopied and/or given to others without permission of the issuing authority)

- Approved by: GH • Issued by: SP
- RSP 2022 Edition No 1, Effective from 1st December 2022

Designation	Shaft inches	Bore inches	Width inches	Shaft mm	Bore mm	Width mm	Lip material	Design	Type	RSP (₹)
105X130X12 CRW1 R	4.134	5.118	0.472	105	130	12	R (NITRILE)	CRW1	Wave Seal, metal OD	2168
105X130X12 CRW1 V	4.134	5.118	0.472	105	130	12	V (VITON)	CRW1	Wave Seal, metal OD	2956
105X135X12 CRWA1 R	4.134	5.315	0.472	105	135	12	R (NITRILE)	CRWA1	Wave Seal, metal OD	2694
105X140X12 CRWA1 R	4.134	5.512	0.472	105	140	12	R (NITRILE)	CRWA1	Wave Seal, metal OD	2306
105X160X12 CRW1 R	4.134	6.299	0.472	105	160	12	R (NITRILE)	CRW1	Wave Seal, metal OD	3624
99413	4.134	0.000	0.787	105	0	19.99	SSLEEVE	SSLEEVE	SSLEEVE	5032
99418	4.188	0.000	0.813	106.35	0	20.65	SSLEEVE	SSLEEVE	SSLEEVE	5633
99423	4.234	0.000	0.781	107.44	0	19.84	SSLEEVE	SSLEEVE	SSLEEVE	5309
110 VA R	4.250	5.080	0.410	110	131	10.5	R (NITRILE)	VR 1	V-RING	491
42419	4.250	5.251	0.375	107.95	133.38	9.53	R (NITRILE)	CRWA1	Wave Seal, metal OD	1904
42433	4.250	5.251	0.438	107.95	133.38	11.13	V (VITON)	CRWH1	Wave Seal, metal OD	5438
42474	4.250	5.373	0.438	107.95	136.47	11.13	V (VITON)	CRWA1	Wave Seal, metal OD	4786
42475	4.250	5.376	0.438	107.95	136.55	11.13	R (NITRILE)	CRWH1	Wave Seal, metal OD	2291
42528	4.250	5.501	0.438	107.95	139.73	11.13	R (NITRILE)	CRWH1	Wave Seal, metal OD	2109
42557	4.250	5.626	0.438	107.95	142.9	11.13	R (NITRILE)	CRWA1	Wave Seal, metal OD	2149
42573	4.250	5.751	0.438	107.95	146.08	11.13	R (NITRILE)	CRWH1	Wave Seal, metal OD	2044
42592	4.250	5.876	0.500	107.95	149.25	12.7	V (VITON)	CRWH1	Wave Seal, metal OD	8963
42616	4.250	6.001	0.500	107.95	152.43	12.7	R (NITRILE)	CRWH1	Wave Seal, metal OD	2829
42644	4.250	6.250	0.500	107.95	158.75	12.7	R (NITRILE)	CRWH1	Wave Seal, metal OD	2931
99424	4.250	0.000	0.813	108	0	20.65	SSLEEVE	SSLEEVE	SSLEEVE	4694
43073	4.313	5.501	0.438	109.55	139.73	11.13	R (NITRILE)	CRWA1	Wave Seal, metal OD	2478
99435	4.328	0.000	0.509	110	0	12.93	SSLEEVE	SSLEEVE	SSLEEVE	5286
110X140X12 HMSA10 RG	4.331	5.512	0.472	110	140	12	R(NITRILE)	HMSA10	Rubber OD seal	815
110X130X12 HMS5 RG	4.331	5.118	0.472	110	130	12	R(NITRILE)	HMS5	Rubber OD seal	706
110X130X12 HMS5 V	4.331	5.118	0.472	110	130	12	V(VITON)	HMS5	Rubber OD seal	3193
110X130X12 HMSA10 RG	4.331	5.118	0.472	110	130	12	R(NITRILE)	HMSA10	Rubber OD seal	783
110X130X12 HMSA10 V	4.331	5.118	0.472	110	130	12	V(VITON)	HMSA10	Rubber OD seal	3355
110X140X12 HMS5 RG	4.331	5.512	0.472	110	140	12	R(NITRILE)	HMS5	Rubber OD seal	701
110X140X12 HMS5 V	4.331	5.512	0.472	110	140	12	V(VITON)	HMS5	Rubber OD seal	3353
110X140X12 HMSA10 V	4.331	5.512	0.472	110	140	12	V(VITON)	HMSA10	Rubber OD seal	3529
110X150X12 HMS5 RG	4.331	5.906	0.472	110	150	12	R(NITRILE)	HMS5	Rubber OD seal	995
110X150X12 HMS5 V	4.331	5.906	0.472	110	150	12	V(VITON)	HMS5	Rubber OD seal	4788
110X150X12 HMSA10 RG	4.331	5.906	0.472	110	150	12	R(NITRILE)	HMSA10	Rubber OD seal	1109
110X150X12 HMSA10 V	4.331	5.906	0.472	110	150	12	V(VITON)	HMSA10	Rubber OD seal	5027
110X130X12 CRW1 R	4.331	5.118	0.472	110	130	12	R (NITRILE)	CRW1	Wave Seal, metal OD	2149
110X130X12 CRW1 V	4.331	5.118	0.472	110	130	12	V (VITON)	CRW1	Wave Seal, metal OD	3318
110X135X12 CRW1 V	4.331	5.315	0.472	110	135	12	V (VITON)	CRW1	Wave Seal, metal OD	5134
110X140X12 CRW1 R	4.331	5.512	0.472	110	140	12	R (NITRILE)	CRW1	Wave Seal, metal OD	2014
110X140X12 CRW1 V	4.331	5.512	0.472	110	140	12	V (VITON)	CRW1	Wave Seal, metal OD	3606
110X145X12 CRW1 R	4.331	5.709	0.472	110	145	12	R (NITRILE)	CRW1	Wave Seal, metal OD	2493
110X160X12 CRWH1 R	4.331	6.299	0.472	110	160	12	R (NITRILE)	CRWH1	Wave Seal, metal OD	4083
43345	4.331	5.626	0.472	110	142.9	12	V (VITON)	CRWA1	Wave Seal, metal OD	7219
43650	4.375	5.376	0.438	111.13	136.55	11.13	R (NITRILE)	CRWH1	Wave Seal, metal OD	2876
43691	4.375	5.501	0.438	111.13	139.73	11.13	R (NITRILE)	CRWH1	Wave Seal, metal OD	2827
43751	4.375	5.751	0.438	111.13	146.08	11.13	R (NITRILE)	CRWH1	Wave Seal, metal OD	3395
43771	4.375	6.001	0.500	111.13	152.43	12.7	R (NITRILE)	CRWH1	Wave Seal, metal OD	3125
43820	4.375	6.250	0.500	111.13	158.75	12.7	R (NITRILE)	CRWH1	Wave Seal, metal OD	4143
99437	4.375	0.000	0.813	111.1	0	20.65	SSLEEVE	SSLEEVE	SSLEEVE	5443
994384	.409	0.000	0.750	112	0	19.05	SSLEEVE	SSLEEVE	SSLEEVE	5868
44275	4.438	5.501	0.500	112.73	139.73	12.7	R (NITRILE)	CRWH1	Wave Seal, metal OD	2360
44276	4.438	5.501	0.500	112.73	139.73	12.7	V (VITON)	CRWH1	Wave Seal, metal OD	6540
44295	4.438	5.751	0.500	112.73	146.08	12.7	R (NITRILE)	CRWH1	Wave Seal, metal OD	2991

SKF India Limited – Industrial Market

Recommended Selling Price list for imported SKF industrial products

(Not to be photocopied and/or given to others without permission of the issuing authority)

- Approved by: GH • Issued by: SP
- RSP 2022 Edition No 1, Effective from 1st December 2022

Designation	Shaft inches	Bore inches	Width inches	Shaft mm	Bore mm	Width mm	Lip material	Design	Type	RSP (₹)
44320	4.438	6.001	0.500	112.73	152.43	12.7	R (NITRILE)	CRWH1	Wave Seal, metal OD	3370
44350	4.438	6.250	0.500	112.73	158.75	12.7	R (NITRILE)	CRWH1	Wave Seal, metal OD	4190
99439	4.438	0.000	1.000	112.72	0	25.4		SSLEEVE	SSLEEVE	6134
44913	4.500	5.251	0.438	114.3	133.38	11.13	R (NITRILE)	CRWH1	Wave Seal, metal OD	1942
44917	4.500	5.251	0.438	114.3	133.38	11.13	V (VITON)	CRWHA1	Wave Seal, metal OD	6904
44920	4.500	5.376	0.438	114.3	136.55	11.13	R (NITRILE)	CRWH1	Wave Seal, metal OD	2547
44926	4.500	5.376	0.438	114.3	136.55	11.13	V (VITON)	CRWHA1	Wave Seal, metal OD	7939
44959	4.500	5.501	0.375	114.3	139.73	9.53	R (NITRILE)	CRW1	Wave Seal, metal OD	1772
44973	4.500	5.501	0.438	114.3	139.73	11.13	V (VITON)	CRWH1	Wave Seal, metal OD	7153
45032	4.500	5.626	0.438	114.3	142.9	11.13	R (NITRILE)	CRWH1	Wave Seal, metal OD	4045
45064	4.500	5.751	0.375	114.3	146.08	9.53	V (VITON)	CRWA1	Wave Seal, metal OD	5559
45069	4.500	5.751	0.438	114.3	146.08	11.13	R (NITRILE)	CRWH1	Wave Seal, metal OD	2376
45110	4.500	6.001	0.500	114.3	152.43	12.7	R (NITRILE)	CRWH1	Wave Seal, metal OD	3110
45112	4.500	6.001	0.500	114.3	152.43	12.7	V (VITON)	CRWHA1	Wave Seal, metal OD	8924
45150	4.500	6.250	0.500	114.3	158.75	12.7	R (NITRILE)	CRWH1	Wave Seal, metal OD	2851
99450	4.500	0.000	0.813	114.3	0	20.65		SSLEEVE	SSLEEVE	5438
115X140X12 HMSA10 RG	4.528	5.512	0.472	115	140	12	R(NITRILE)	HMSA10	Rubber OD seal	815
115X140X12 HMS5 RG	4.528	5.512	0.472	115	140	12	R(NITRILE)	HMS5	Rubber OD seal	701
115X140X12 HMS5 V	4.528	5.512	0.472	115	140	12	V(VITON)	HMS5	Rubber OD seal	3353
115X140X12 HMSA10 V	4.528	5.512	0.472	115	140	12	V(VITON)	HMSA10	Rubber OD seal	3529
115X135X12 CRW1 R	4.528	5.315	0.472	115	135	12	R (NITRILE)	CRW1	Wave Seal, metal OD	1865
115X140X12 CRW1 R	4.528	5.512	0.472	115	140	12	R (NITRILE)	CRW1	Wave Seal, metal OD	1825
115X140X12 CRW1 V	4.528	5.512	0.472	115	140	12	V (VITON)	CRW1	Wave Seal, metal OD	3392
115X145X12 CRW1 R	4.528	5.709	0.472	115	145	12	R (NITRILE)	CRW1	Wave Seal, metal OD	3048
115X150X12 CRW1 R	4.528	5.905	0.472	115	150	12	R (NITRILE)	CRW1	Wave Seal, metal OD	3267
115X160X12 CRW1 R	4.528	6.299	0.472	115	160	12	R (NITRILE)	CRW1	Wave Seal, metal OD	3270
99452	4.528	0.000	0.813	115	0	20.65		SSLEEVE	SSLEEVE	6249
120 VA R	4.625	5.455	0.410	120	141	10.5	R (NITRILE)	VR 1	V-RING	501
46144	4.625	5.626	0.500	117.48	142.9	12.7	R (NITRILE)	CRWH1	Wave Seal, metal OD	2513
46155	4.625	5.626	0.500	117.48	142.9	12.7	V (VITON)	CRWH1	Wave Seal, metal OD	6516
46200	4.625	5.751	0.500	117.48	146.08	12.7	R (NITRILE)	CRWH1	Wave Seal, metal OD	3243
46285	4.625	6.001	0.500	117.48	152.43	12.7	R (NITRILE)	CRWH1	Wave Seal, metal OD	3407
46324	4.625	6.250	0.500	117.48	158.75	12.7	R (NITRILE)	CRWH1	Wave Seal, metal OD	344
99463	4.625	0.000	1.000	117.48	0	25.4		SSLEEVE	SSLEEVE	5748
46800	4.688	5.751	0.512	119.08	146.08	13	R (NITRILE)	CRWH1	Wave Seal, metal OD	2796
99468	4.688	0.000	0.813	119	0	20.65		SSLEEVE	SSLEEVE	6722
120X140X12 CRWA1 R	4.724	5.512	0.472	120	140	12	R (NITRILE)	CRWA1	Wave Seal, metal OD	2313
120X145X12 CRW1 R	4.724	5.709	0.472	120	145	12	R (NITRILE)	CRW1	Wave Seal, metal OD	2934
120X150X12 CRW1 R	4.724	5.906	0.472	120	150	12	R (NITRILE)	CRW1	Wave Seal, metal OD	2911
120X160X12 CRWH1 R	4.724	6.299	0.472	120	160	12	R (NITRILE)	CRWH1	Wave Seal, metal OD	4569
99471	4.724	0.000	0.315	120	0	8		SSLEEVE	SSLEEVE	6655
99473	4.724	0.000	0.787	120	0	19.99		SSLEEVE	SSLEEVE	6486
120X140X12 HMSA10 RG	4.724	5.512	0.472	120	140	12	R(NITRILE)	HMSA10	Rubber OD seal	815
120X140X12 HMS5 RG	4.724	5.512	0.472	120	140	12	R(NITRILE)	HMS5	Rubber OD seal	701
120X140X12 HMS5 V	4.724	5.512	0.472	120	140	12	V(VITON)	HMS5	Rubber OD seal	3353
120X140X12 HMSA10 V	4.724	5.512	0.472	120	140	12	V(VITON)	HMSA10	Rubber OD seal	3529
120X150X12 HMS5 RG	4.724	5.906	0.472	120	150	12	R(NITRILE)	HMS5	Rubber OD seal	995
120X150X12 HMS5 V	4.724	5.906	0.472	120	150	12	V(VITON)	HMS5	Rubber OD seal	4788
120X150X12 HMSA10 RG	4.724	5.906	0.472	120	150	12	R(NITRILE)	HMSA10	Rubber OD seal	1109
120X150X12 HMSA10 V	4.724	5.906	0.472	120	150	12	V(VITON)	HMSA10	Rubber OD seal	5027
120X160X12 HMS5 RG	4.724	6.299	0.472	120	160	12	R(NITRILE)	HMS5	Rubber OD seal	1072
120X160X12 HMS5 V	4.724	6.299	0.472	120	160	12	V(VITON)	HMS5	Rubber OD seal	5200

SKF India Limited – Industrial Market

Recommended Selling Price list for imported SKF industrial products

(Not to be photocopied and/or given to others without permission of the issuing authority)

- Approved by: GH • Issued by: SP
- RSP 2022 Edition No 1, Effective from 1st December 2022

Designation	Shaft inches	Bore inches	Width inches	Shaft mm	Bore mm	Width mm	Lip material	Design	Type	RSP (₹)
120X160X12 HMSA10 RG	4.724	6.299	0.472	120	160	12	R(NITRILE)	HMSA10	Rubber OD seal	1192
120X160X12 HMSA10 V	4.724	6.299	0.472	120	160	12	V(VITON)	HMSA10	Rubber OD seal	5453
47379	4.750	5.751	0.500	120.65	146.08	12.7	V (VITON)	CRW1	Wave Seal, metal OD	7512
47383	4.750	5.751	0.500	120.65	146.08	12.7	R (NITRILE)	CRW1	Wave Seal, metal OD	1640
47441	4.750	5.875	0.500	120.65	149.23	12.7	R (NITRILE)	CRWH1	Wave Seal, metal OD	3236
47474	4.750	6.001	0.500	120.65	152.43	12.7	R (NITRILE)	CRWH1	Wave Seal, metal OD	2993
47583	4.750	6.250	0.500	120.65	158.75	12.7	R (NITRILE)	CRWH1	Wave Seal, metal OD	2824
47586	4.750	6.250	0.500	120.65	158.75	12.7	V (VITON)	CRWHA1	Wave Seal, metal OD	12108
99475	4.750	0.000	0.500	120.65	0	12.7		SSLEEVE	SSLEEVE	5558
99472	4.803	0.000	0.787	122	0	19.99		SSLEEVE	SSLEEVE	6543
48692	4.875	6.001	0.500	123.83	152.43	12.7	V (VITON)	CRWH1	Wave Seal, metal OD	11909
48693	4.875	6.001	0.500	123.83	152.43	12.7	R (NITRILE)	CRWH1	Wave Seal, metal OD	2877
48726	4.875	6.126	0.500	123.83	155.6	12.7	R (NITRILE)	CRWH1	Wave Seal, metal OD	5022
487694	.875	6.250	0.500	123.83	158.75	12.7	R (NITRILE)	CRWH1	Wave Seal, metal OD	3395
99487	4.875	0.000	0.625	123.83	0	15.88		SSLEEVE	SSLEEVE	7123
49274	4.921	6.375	0.500	125	161.93	12.7	V (VITON)	CRWHA1	Wave Seal, metal OD	11111
99492	4.921	0.000	1.024	125	0	26.01		SSLEEVE	SSLEEVE	6784
125X150X12 HMS5 RG	4.921	5.906	0.472	125	150	12	R(NITRILE)	HMS5	Rubber OD seal	995
125X150X12 HMS5 V	4.921	5.906	0.472	125	150	12	V(VITON)	HMS5	Rubber OD seal	4788
125X150X12 HMSA10 RG	4.921	5.906	0.472	125	150	12	R(NITRILE)	HMSA10	Rubber OD seal	1109
125X150X12 HMSA10 V	4.921	5.906	0.472	125	150	12	V(VITON)	HMSA10	Rubber OD seal	5027
49251	4.938	6.001	0.500	125.43	152.43	12.7	R (NITRILE)	CRWH1	Wave Seal, metal OD	3241
49301	4.938	6.250	0.500	125.43	158.75	12.7	R (NITRILE)	CRWH1	Wave Seal, metal OD	3251
49920	5.000	5.751	0.500	127	146.08	12.7	V (VITON)	HMS1	Rubber OD seal	6371
49927	5.000	6.001	0.500	127	152.43	12.7	V (VITON)	CRWHA1	Wave Seal, metal OD	7037
49960	5.000	6.126	0.500	127	155.6	12.7	V (VITON)	CRW1	Wave Seal, metal OD	6640
49984	5.000	6.250	0.500	127	158.75	12.7	R (NITRILE)	CRW1	Wave Seal, metal OD	2258
49991	5.000	6.250	0.500	127	158.75	12.7	V (VITON)	CRWH1	Wave Seal, metal OD	11100
50130	5.000	6.375	0.500	127	161.93	12.7	R (NITRILE)	CRWH1	Wave Seal, metal OD	3417
50148	5.000	6.500	0.500	127	165.1	12.7	R (NITRILE)	CRWH1	Wave Seal, metal OD	3636
50151	5.000	6.500	0.500	127	165.1	12.7	V (VITON)	CRWH1	Wave Seal, metal OD	9983
50168	5.000	6.750	0.500	127	171.45	12.7	R (NITRILE)	CRWH1	Wave Seal, metal OD	3170
99499	5.000	0.000	0.813	127	0	20.65		SSLEEVE	SSLEEVE	7410
99494	5.114	0.000	0.750	130	0	19.05		SSLEEVE	SSLEEVE	9152
130X160X12 CRW1 R	5.118	6.299	0.472	130	160	12	R (NITRILE)	CRW1	Wave Seal, metal OD	2769
130X170X12 CRW1 R	5.118	6.693	0.472	130	170	12	R (NITRILE)	CRW1	Wave Seal, metal OD	6725
130X160X12 HMS5 RG	5.118	6.299	0.472	130	160	12	R(NITRILE)	HMS5	Rubber OD seal	1072
130X160X12 HMS5 V	5.118	6.299	0.472	130	160	12	V(VITON)	HMS5	Rubber OD seal	5200
130X160X12 HMSA10 RG	5.118	6.299	0.472	130	160	12	R(NITRILE)	HMSA10	Rubber OD seal	1192
130X160X12 HMSA10 V	5.118	6.299	0.472	130	160	12	V(VITON)	HMSA10	Rubber OD seal	5453
130X160X15 HMS5 RG	5.118	6.299	0.591	130	160	15	R(NITRILE)	HMS5	Rubber OD seal	1072
130X160X15 HMS5 V	5.118	6.299	0.591	130	160	15	V(VITON)	HMS5	Rubber OD seal	5200
130X160X15 HMSA10 RG	5.118	6.299	0.591	130	160	15	R(NITRILE)	HMSA10	Rubber OD seal	1192
130X160X15 HMSA10 V	5.118	6.299	0.591	130	160	15	V(VITON)	HMSA10	Rubber OD seal	5453
130 VA R	5.125	5.955	0.410	130	151	10.5	R (NITRILE)	VR 1	V-RING	1025
51248	5.125	6.375	0.500	130.18	161.93	12.7	R (NITRILE)	CRWH1	Wave Seal, metal OD	3465
51252	5.125	6.250	0.500	130.18	158.75	12.7	R (NITRILE)	CRWHA1	Wave Seal, metal OD	3696
51253	5.125	6.250	0.500	130.18	158.75	12.7	V (VITON)	CRWA1	Wave Seal, metal OD	7929
51255	5.125	6.375	0.500	130.18	161.93	12.7	V (VITON)	CRWH1	Wave Seal, metal OD	10551
51800	5.188	6.250	0.500	131.78	158.75	12.7	R (NITRILE)	HDW1	LDS,metal OD	17747
51852	5.188	6.501	0.625	131.78	165.13	15.88	V (VITON)	CRWH1	Wave Seal, metal OD	9420
52440	5.250	6.001	0.375	133.35	152.43	9.53	R (NITRILE)	CRW1	Wave Seal, metal OD	2812

SKF India Limited – Industrial Market

Recommended Selling Price list for imported SKF industrial products

(Not to be photocopied and/or given to others without permission of the issuing authority)

- Approved by: GH • Issued by: SP
- RSP 2022 Edition No 1, Effective from 1st December 2022

Designation	Shaft inches	Bore inches	Width inches	Shaft mm	Bore mm	Width mm	Lip material	Design	Type	RSP (₹)
52445	5.250	6.250	0.500	133.35	158.75	12.7	R (NITRILE)	CRWH1	Wave Seal, metal OD	3044
52447	5.250	6.250	0.500	133.35	158.75	12.7	V (VITON)	CRWH1	Wave Seal, metal OD	9898
52488	5.250	6.500	0.500	133.35	165.1	12.7	R (NITRILE)	CRWH1	Wave Seal, metal OD	3823
52489	5.250	6.500	0.500	133.35	165.1	12.7	V (VITON)	CRWH1	Wave Seal, metal OD	11040
52648	5.250	6.750	0.500	133.35	171.45	12.7	R (NITRILE)	CRWH1	Wave Seal, metal OD	4228
52649	5.250	6.750	0.500	133.35	171.45	12.7	V (VITON)	CRWH1	Wave Seal, metal OD	10720
99525	5.250	0.000	0.813	133.35	0	20.65		SSLEEVE	SSLEEVE	9230
99533	5.311	0.000	0.807	135	0	20.5		SSLEEVE	SSLEEVE	9900
135X170X12 HMS5 RG	5.315	6.693	0.472	135	170	12	R(NITRILE)	HMS5	Rubber OD seal	1086
135X170X12 HMS5 V	5.315	6.693	0.472	135	170	12	V(VITON)	HMS5	Rubber OD seal	5259
135X170X12 HMSA10 V	5.315	6.693	0.472	135	170	12	V(VITON)	HMSA10	Rubber OD seal	5523
135X170X12 HMSA10 RG	5.315	6.693	0.472	135	170	12	R(NITRILE)	HMSA10	Rubber OD seal	1221
53701	5.375	6.625	0.500	136.53	168.28	12.7	R (NITRILE)	CRWH1	Wave Seal, metal OD	3981
53702	5.375	6.625	0.500	136.53	168.28	12.7	V (VITON)	CRWH1	Wave Seal, metal OD	11176
53771	5.375	6.750	0.500	136.53	171.45	12.7	V (VITON)	CRWH1	Wave Seal, metal OD	10448
99537	5.375	0.000	0.813	136.53	0	20.65		SSLEEVE	SSLEEVE	10741
99548	5.438	0.000	1.500	138.13	0	38.1		SSLEEVE	SSLEEVE	7530
99547	5.476	0.000	0.563	139	0	14.3		SSLEEVE	SSLEEVE	10905
140 VA R	5.500	6.330	0.410	140	161	10.5	R (NITRILE)	VR 1	V-RING	903
54925	5.500	6.250	0.500	139.7	158.75	12.7	R (NITRILE)	CRWA1	Wave Seal, metal OD	3095
54931	5.500	6.500	0.500	139.7	165.1	12.7	R (NITRILE)	CRWH1	Wave Seal, metal OD	3612
54934	5.500	6.500	0.500	139.7	165.1	12.7	V (VITON)	CRWH1	Wave Seal, metal OD	9258
54959	5.500	6.750	0.500	139.7	171.45	12.7	R (NITRILE)	CRW1	Wave Seal, metal OD	3044
54974	5.500	6.750	0.500	139.7	171.45	12.7	V (VITON)	CRWH1	Wave Seal, metal OD	12988
99549	5.500	0.000	0.813	139.75	0	20.65		SSLEEVE	SSLEEVE	9569
140X160X12 HMS5 RG	5.512	6.299	0.472	140	160	12	R(NITRILE)	HMS5	Rubber OD seal	1072
140X160X12 HMS5 V	5.512	6.299	0.472	140	160	12	V(VITON)	HMS5	Rubber OD seal	5200
140X160X12 HMSA10 RG	5.512	6.299	0.472	140	160	12	R(NITRILE)	HMSA10	Rubber OD seal	1192
140X160X12 HMSA10 V	5.512	6.299	0.472	140	160	12	V(VITON)	HMSA10	Rubber OD seal	5453
140X170X12 HMS5 RG	5.512	6.693	0.472	140	170	12	R(NITRILE)	HMS5	Rubber OD seal	1086
140X170X12 HMS5 V	5.512	6.693	0.472	140	170	12	V(VITON)	HMS5	Rubber OD seal	5259
140X170X12 HMSA10 V	5.512	6.693	0.472	140	170	12	V(VITON)	HMSA10	Rubber OD seal	5523
140X170X15 HMS5 RG	5.512	6.693	0.591	140	170	15	R(NITRILE)	HMS5	Rubber OD seal	1086
140X170X15 HMS5 V	5.512	6.693	0.591	140	170	15	V(VITON)	HMS5	Rubber OD seal	5259
140X170X15 HMSA10 V	5.512	6.693	0.591	140	170	15	V(VITON)	HMSA10	Rubber OD seal	5523
140X180X12 HMS5 RG	5.512	7.087	0.472	140	180	12	R(NITRILE)	HMS5	Rubber OD seal	1224
140X180X12 HMS5 V	5.512	7.087	0.472	140	180	12	V(VITON)	HMS5	Rubber OD seal	5917
140X180X12 HMSA10 RG	5.512	7.087	0.472	140	180	12	R(NITRILE)	HMSA10	Rubber OD seal	1364
140X180X12 HMSA10 V	5.512	7.087	0.472	140	180	12	V(VITON)	HMSA10	Rubber OD seal	6212
140X170X12 HMSA10 RG	5.512	6.693	0.472	140	170	12	R(NITRILE)	HMSA10	Rubber OD seal	1221
140X170X15 HMSA10 RG	5.512	6.693	0.591	140	170	15	R(NITRILE)	HMSA10	Rubber OD seal	1221
140X160X12 CRW1 R	5.512	6.299	0.472	140	160	12	R (NITRILE)	CRW1	Wave Seal, metal OD	6622
140X170X12 CRW1 R	5.512	6.693	0.472	140	170	12	R (NITRILE)	CRW1	Wave Seal, metal OD	4992
140X170X12 CRW1 V	5.512	6.693	0.472	140	170	12	V (VITON)	CRW1	Wave Seal, metal OD	6812
99552	5.512	0.000	0.807	140	0	20.5		SSLEEVE	SSLEEVE	10294
56102	5.625	6.625	0.500	142.88	168.28	12.7	V (VITON)	CRWH1	Wave Seal, metal OD	12695
56136	5.625	6.875	0.500	142.88	174.63	12.7	R (NITRILE)	CRWH1	Wave Seal, metal OD	3889
99560	5.625	0.000	0.875	142.88	0	22.23		SSLEEVE	SSLEEVE	7864
145X175X15 HMS5 RG	5.709	6.890	0.591	145	175	15	R(NITRILE)	HMS5	Rubber OD seal	1224
145X175X15 HMS5 V	5.709	6.890	0.591	145	175	15	V(VITON)	HMS5	Rubber OD seal	5917
145X175X15 HMSA10 RG	5.709	6.890	0.591	145	175	15	R(NITRILE)	HMSA10	Rubber OD seal	1364
145X175X15 HMSA10 V	5.709	6.890	0.591	145	175	15	V(VITON)	HMSA10	Rubber OD seal	6212

SKF India Limited – Industrial Market

Recommended Selling Price list for imported SKF industrial products

(Not to be photocopied and/or given to others without permission of the issuing authority)

- Approved by: GH • Issued by: SP
- RSP 2022 Edition No 1, Effective from 1st December 2022

Designation	Shaft inches	Bore inches	Width inches	Shaft mm	Bore mm	Width mm	Lip material	Design	Type	RSP (₹)
99571	5.709	0.000	0.750	145	0	19.05		SSLEEVE	SSLEEVE	9796
99562	5.734	0.000	0.563	145.54	0	14.3		SSLEEVE	SSLEEVE	10281
57506	5.750	6.625	0.500	146.05	168.28	12.7	V (VITON)	CRW1	Wave Seal, metal OD	9055
57510	5.750	6.750	0.500	146.05	171.45	12.7	R (NITRILE)	CRWH1	Wave Seal, metal OD	3904
57521	5.750	7.000	0.500	146.05	177.8	12.7	R (NITRILE)	CRWH1	Wave Seal, metal OD	4355
57522	5.750	6.750	0.500	146.05	171.45	12.7	V (VITON)	CRWH1	Wave Seal, metal OD	12447
57523	5.750	7.000	0.500	146.05	177.8	12.7	V (VITON)	CRWH1	Wave Seal, metal OD	13263
99575	5.750	0.000	0.813	146.05	0	20.65		SSLEEVE	SSLEEVE	10650
148X170X15 HMS5 RG	5.827	6.693	0.591	148	170	15	R(NITRILE)	HMS5	Rubber OD seal	1086
148X170X15 HMSA10 V	5.827	6.693	0.591	148	170	15	V(VITON)	HMSA10	Rubber OD seal	5523
148X170X15 HMSA10 RG	5.827	6.693	0.591	148	170	15	R(NITRILE)	HMSA10	Rubber OD seal	1221
150 VA R	5.875	6.705	0.410	150	171	10.5	R (NITRILE)	VR 1	V-RING	815
58716	5.875	7.125	0.500	149.23	180.98	12.7	R (NITRILE)	CRWH1	Wave Seal, metal OD	4536
58717	5.875	7.125	0.500	149.23	180.98	12.7	V (VITON)	CRWH1	Wave Seal, metal OD	13958
99587	5.875	0.000	1.000	149.23	0	25.4		SSLEEVE	SSLEEVE	10544
99595	5.905	0.000	1.024	150	0	26.01		SSLEEVE	SSLEEVE	8988
150X180X12 HMS5 RG	5.906	7.087	0.472	150	180	12	R(NITRILE)	HMS5	Rubber OD seal	1224
150X180X12 HMS5 V	5.906	7.087	0.472	150	180	12	V(VITON)	HMS5	Rubber OD seal	5917
150X180X12 HMSA10 RG	5.906	7.087	0.472	150	180	12	R(NITRILE)	HMSA10	Rubber OD seal	1364
150X180X12 HMSA10 V	5.906	7.087	0.472	150	180	12	V(VITON)	HMSA10	Rubber OD seal	6212
150X180X15 HMS5 RG	5.906	7.087	0.591	150	180	15	R(NITRILE)	HMS5	Rubber OD seal	1224
150X180X15 HMS5 V	5.906	7.087	0.591	150	180	15	V(VITON)	HMS5	Rubber OD seal	5917
150X180X15 HMSA10 RG	5.906	7.087	0.591	150	180	15	R(NITRILE)	HMSA10	Rubber OD seal	1364
150X180X15 HMSA10 V	5.906	7.087	0.591	150	180	15	V(VITON)	HMSA10	Rubber OD seal	6212
99596	5.938	0.000	1.000	150.83	0	25.4		SSLEEVE	SSLEEVE	10626
60000	6.000	6.750	0.500	152.4	171.45	12.7	V (VITON)	CRW1	Wave Seal, metal OD	3868
60026	6.000	7.500	0.500	152.4	190.5	12.7	V (VITON)	CRWHA1	Wave Seal, metal OD	13876
60028	6.000	7.500	0.500	152.4	190.5	12.7	R (NITRILE)	CRWHA1	Wave Seal, metal OD	4374
99599	6.000	0.000	1.000	152.37	0	25.4		SSLEEVE	SSLEEVE	8378
99606	6.097	0.000	1.024	155	0	26.01		SSLEEVE	SSLEEVE	9935
155X180X15 HMS5 RG	6.102	7.087	0.591	155	180	15	R(NITRILE)	HMS5	Rubber OD seal	1224
155X180X15 HMS5 V	6.102	7.087	0.591	155	180	15	V(VITON)	HMS5	Rubber OD seal	5917
155X180X15 HMSA10 RG	6.102	7.087	0.591	155	180	15	R(NITRILE)	HMSA10	Rubber OD seal	1364
155X180X15 HMSA10 V	6.102	7.087	0.591	155	180	15	V(VITON)	HMSA10	Rubber OD seal	6212
61210	6.125	7.125	0.625	155.58	180.98	15.88	R (NITRILE)	CRWH1	Wave Seal, metal OD	5075
61212	6.125	7.125	0.550	155.58	180.98	13.97	V (VITON)	CRWA	Wave Seal, metal OD	13871
61255	6.125	7.625	0.625	155.58	193.68	15.88	R (NITRILE)	CRWH1	Wave Seal, metal OD	4284
61256	6.125	7.625	0.625	155.58	193.68	15.88	P(POLY ACRYLITE)	CRWH1	Wave Seal, metal OD	8028
99620	6.203	0.000	0.813	157.56	0	20.65		SSLEEVE	SSLEEVE	10561
160 VA R	6.250	7.190	0.470	160	184	12	R (NITRILE)	VR 1	V-RING	1727
62482	6.250	7.252	0.500	158.75	184.2	12.7	R (NITRILE)	CRWH1	Wave Seal, metal OD	3664
62495	6.250	7.500	0.500	158.75	190.5	12.7	R (NITRILE)	CRWH1	Wave Seal, metal OD	4345
62497	6.250	7.500	0.500	158.75	190.5	12.7	V (VITON)	CRWH1	Wave Seal, metal OD	8721
62535	6.250	7.750	0.500	158.75	196.85	12.7	R (NITRILE)	CRWH1	Wave Seal, metal OD	4140
62572	6.250	7.875	0.625	158.75	200.03	15.88	R (NITRILE)	CRWH1	Wave Seal, metal OD	5257
99625	6.250	0.000	1.031	158.75	0	26.19		SSLEEVE	SSLEEVE	15013
160X190X15 CRW1 V	6.299	7.480	0.591	160	190	15	V (VITON)	CRW1	Wave Seal, metal OD	16730
99630	6.299	0.000	1.000	160	0	25.4		SSLEEVE	SSLEEVE	14425
160X185X15 HMS5 RG	6.299	7.283	0.591	160	185	15	R(NITRILE)	HMS5	Rubber OD seal	1575
160X185X15 HMS5 V	6.299	7.283	0.591	160	185	15	V(VITON)	HMS5	Rubber OD seal	6622
160X185X15 HMSA10 RG	6.299	7.283	0.591	160	185	15	R(NITRILE)	HMSA10	Rubber OD seal	1754
160X185X15 HMSA10 V	6.299	7.283	0.591	160	185	15	V(VITON)	HMSA10	Rubber OD seal	6952

SKF India Limited – Industrial Market

Recommended Selling Price list for imported SKF industrial products

(Not to be photocopied and/or given to others without permission of the issuing authority)

- Approved by: GH • Issued by: SP
- RSP 2022 Edition No 1, Effective from 1st December 2022

Designation	Shaft inches	Bore inches	Width inches	Shaft mm	Bore mm	Width mm	Lip material	Design	Type	RSP (₹)
160X190X15 HMS5 RG	6.299	7.480	0.591	160	190	15	R(NITRILE)	HMS5	Rubber OD seal	1575
160X190X15 HMS5 V	6.299	7.480	0.591	160	190	15	V(VITON)	HMS5	Rubber OD seal	6622
160X190X15 HMSA10 RG	6.299	7.480	0.591	160	190	15	R(NITRILE)	HMSA10	Rubber OD seal	1754
160X190X15 HMSA10 V	6.299	7.480	0.591	160	190	15	V(VITON)	HMSA10	Rubber OD seal	6952
63700	6.375	7.375	0.625	161.93	187.33	15.88	R (NITRILE)	CRWH1	Wave Seal, metal OD	6675
165X190X15 HMS5 RG	6.496	7.480	0.591	165	190	15	R(NITRILE)	HMS5	Rubber OD seal	1575
165X190X15 HMS5 V	6.496	7.480	0.591	165	190	15	V(VITON)	HMS5	Rubber OD seal	6622
165X190X15 HMSA10 RG	6.496	7.480	0.591	165	190	15	R(NITRILE)	HMSA10	Rubber OD seal	1754
165X190X15 HMSA10 V	6.496	7.480	0.591	165	190	15	V(VITON)	HMSA10	Rubber OD seal	6952
64994	6.500	7.500	0.500	165.1	190.5	12.7	R (NITRILE)	CRWH1	Wave Seal, metal OD	3637
64998	6.500	7.500	0.500	165.1	190.5	12.7	V (VITON)	CRWH1	Wave Seal, metal OD	13983
65021	6.500	8.000	0.500	165.1	203.2	12.7	R (NITRILE)	CRW1	Wave Seal, metal OD	4405
99650	6.500	0.000	1.000	165.1	0	25.4		SSLEEVE	SSLEEVE	16578
66241	6.625	8.125	0.500	168.28	206.38	12.7	R (NITRILE)	CRWH1	Wave Seal, metal OD	7079
99640	6.688	0.000	1.250	170	0	31.75		SSLEEVE	SSLEEVE	16642
170X200X15 HMS5 RG	6.693	7.874	0.591	170	200	15	R(NITRILE)	HMS5	Rubber OD seal	1737
170X200X15 HMS5 V	6.693	7.874	0.591	170	200	15	V(VITON)	HMS5	Rubber OD seal	7313
170X200X15 HMSA10 RG	6.693	7.874	0.591	170	200	15	R(NITRILE)	HMSA10	Rubber OD seal	1934
170X200X15 HMSA10 V	6.693	7.874	0.591	170	200	15	V(VITON)	HMSA10	Rubber OD seal	7674
170 VA R	6.750	7.690	0.470	170	194	12	R (NITRILE)	VR 1	V-RING	1431
67510	6.750	7.750	0.500	171.45	196.85	12.7	R (NITRILE)	HDW1	LDS,metal OD	15974
67515	6.750	8.000	0.500	171.45	203.2	12.7	R (NITRILE)	CRWH1	Wave Seal, metal OD	6605
67533	6.750	8.250	0.500	171.45	209.55	12.7	R (NITRILE)	CRWH1	Wave Seal, metal OD	7032
99675	6.750	0.000	0.813	171.45	0	20.65		SSLEEVE	SSLEEVE	20753
68745	6.875	8.375	0.500	174.63	212.73	12.7	R (NITRILE)	CRWH1	Wave Seal, metal OD	8130
99687	6.890	0.000	1.102	175	0	27.99		SSLEEVE	SSLEEVE	19776
180 VA R	7.000	7.940	0.470	180	204	12	R (NITRILE)	VR 1	V-RING	1829
70016	7.000	8.000	0.630	177.8	203.2	16.002	R (NITRILE)	CRWH1	Wave Seal, metal OD	5068
70052	7.000	8.500	0.625	177.8	215.9	15.88	R (NITRILE)	CRWH1	Wave Seal, metal OD	5885
70054	7.000	8.500	0.625	177.8	215.9	15.88	V (VITON)	CRWHA1	Wave Seal, metal OD	22954
99700	7.000	0.000	1.000	177.8	0	25.4		SSLEEVE	SSLEEVE	18988
180X210X15 HMS5 RG	7.087	8.268	0.591	180	210	15	R(NITRILE)	HMS5	Rubber OD seal	2037
180X210X15 HMS5 V	7.087	8.268	0.591	180	210	15	V(VITON)	HMS5	Rubber OD seal	8953
180X210X15 HMSA10 RG	7.087	8.268	0.591	180	210	15	R(NITRILE)	HMSA10	Rubber OD seal	2258
180X210X15 HMSA10 V	7.087	8.268	0.591	180	210	15	V(VITON)	HMSA10	Rubber OD seal	9395
99721	7.087	0.000	1.299	180	0	32.99		SSLEEVE	SSLEEVE	21296
71245	7.125	8.625	0.625	180.98	219.08	15.88	R (NITRILE)	CRWH1	Wave Seal, metal OD	8472
72515	7.250	8.250	0.625	184.15	209.55	15.88	R (NITRILE)	CRW1	Wave Seal, metal OD	3606
72539	7.250	8.750	0.625	184.15	222.25	15.88	R (NITRILE)	CRWHA1	Wave Seal, metal OD	6333
72542	7.250	8.750	0.750	184.15	222.25	19.05	P(POLY ACRYL)E	CRWH1	Wave Seal, metal OD	15912
72570	7.250	9.055	0.625	184.15	230	15.88	R (NITRILE)	CRWHA1	Wave Seal, metal OD	16127
99725	7.250	0.000	1.250	184	0	31.75		SSLEEVE	SSLEEVE	18592
99726	7.278	0.000	1.260	185	0	32		SSLEEVE	SSLEEVE	16596
73745	7.375	8.875	0.625	187.33	225.43	15.88	R (NITRILE)	CRWH1	Wave Seal, metal OD	9619
188X215X16 CRWH1 R	7.402	8.465	0.630	188	215	16	R (NITRILE)	CRWH1	Wave Seal, metal OD	20154
99745	7.453	0.000	0.813	189.2	0	20.65		SSLEEVE	SSLEEVE	23135
190X220X15 HMS5 RG	7.480	8.661	0.591	190	220	15	R(NITRILE)	HMS5	Rubber OD seal	2625
190X220X15 HMS5 V	7.480	8.661	0.591	190	220	15	V(VITON)	HMS5	Rubber OD seal	10451
190X220X15 HMSA10 RG	7.480	8.661	0.591	190	220	15	R(NITRILE)	HMSA10	Rubber OD seal	2914
190X220X15 HMSA10 V	7.480	8.661	0.591	190	220	15	V(VITON)	HMSA10	Rubber OD seal	10970
190X225X15 HMS5 RG	7.480	8.858	0.591	190	225	15	R(NITRILE)	HMS5	Rubber OD seal	2781
190X225X15 HMS5 V	7.480	8.858	0.591	190	225	15	V(VITON)	HMS5	Rubber OD seal	11075
190X225X15 HMSA10 RG	7.480	8.858	0.591	190	225	15	R(NITRILE)	HMSA10	Rubber OD seal	3088
190X225X15 HMSA10 V	7.480	8.858	0.591	190	225	15	V(VITON)	HMSA10	Rubber OD seal	11622

SKF India Limited – Industrial Market

Recommended Selling Price list for imported SKF industrial products

(Not to be photocopied and/or given to others without permission of the issuing authority)

- Approved by: GH • Issued by: SP
- RSP 2022 Edition No 1, Effective from 1st December 2022

Designation	Shaft inches	Bore inches	Width inches	Shaft mm	Bore mm	Width mm	Lip material	Design	Type	RSP (₹)
190 VA R	7.500	8.440	0.470	190	214	12	R (NITRILE)	VR 1	V-RING	2278
75030	7.500	8.500	0.625	190.5	215.9	15.88	R (NITRILE)	CRWH1	Wave Seal, metal OD	5488
75050	7.500	9.000	0.625	190.5	228.6	15.88	R (NITRILE)	CRWH1	Wave Seal, metal OD	6595
99750	7.500	0.000	0.813	190.5	0	20.65		SSLEEVE	SSLEEVE	24248
76215	7.625	8.625	0.563	193.68	219.08	14.3	R (NITRILE)	CRWH1	Wave Seal, metal OD	9646
76255	7.625	9.125	0.625	193.68	231.78	15.88	R (NITRILE)	CRWH1	Wave Seal, metal OD	18555
77506	7.750	8.750	0.500	196.85	222.25	12.7	R (NITRILE)	HDW1	LDS,metal OD	18918
77540	7.750	9.250	0.625	196.85	234.95	15.88	R (NITRILE)	CRWH1	Wave Seal, metal OD	9061
99775	7.750	0.000	1.000	196.85	0	25.4		SSLEEVE	SSLEEVE	24108
200X230X15 HMS5 V	7.874	9.055	0.591	200	230	15	V(VITON)	HMS5	Rubber OD seal	11082
200X230X15 HMSA10 V	7.874	9.055	0.591	200	230	15	V(VITON)	HMSA10	Rubber OD seal	11622
200X230X15 HMSA10 RG	7.874	9.055	0.591	200	230	15	R(NITRILE)	HMSA10	Rubber OD seal	3084
200X230X15 HMS5 RG	7.874	9.055	0.591	200	230	15	R(NITRILE)	HMS5	Rubber OD seal	2779
78738	7.875	9.375	0.625	200.03	238.13	15.88	R (NITRILE)	CRWH1	Wave Seal, metal OD	19591
99787	7.875	0.000	1.359	200	0	34.52		SSLEEVE	SSLEEVE	21431
99799	7.938	0.000	1.000	201.63	0	25.4		SSLEEVE	SSLEEVE	24048
79960	8.000	9.000	0.625	203.2	228.6	15.88	R (NITRILE)	CRWH1	Wave Seal, metal OD	7776
79997	8.000	9.250	0.625	203.2	234.95	15.88	R (NITRILE)	CRWH1	Wave Seal, metal OD	7862
80010	8.000	9.500	0.625	203.2	241.3	15.88	R (NITRILE)	CRWH1	Wave Seal, metal OD	14424
99800	8.000	0.000	1.000	203.2	0	25.4		SSLEEVE	SSLEEVE	25708
82510	8.250	9.250	0.625	209.55	234.95	15.88	R (NITRILE)	CRWH1	Wave Seal, metal OD	7338
82560	8.250	10.250	0.625	209.55	260.35	15.88	R (NITRILE)	CRWH1	Wave Seal, metal OD	10618
210X240X15 HMS5 RG	8.268	9.449	0.591	210	240	15	R(NITRILE)	HMS5	Rubber OD seal	3185
210X240X15 HMSA10 RG	8.268	9.449	0.591	210	240	15	R(NITRILE)	HMSA10	Rubber OD seal	3532
210X240X15 HMS5 V	8.268	9.449	0.591	210	240	15	V(VITON)	HMS5	Rubber OD seal	11191
210X240X15 HMSA10 V	8.268	9.449	0.591	210	240	15	V(VITON)	HMSA10	Rubber OD seal	11730
85002	8.500	9.750	0.625	215.9	247.65	15.88	R (NITRILE)	CRWH1	Wave Seal, metal OD	19350
85015	8.500	10.500	0.625	215.9	266.7	15.88	R (NITRILE)	CRWH1	Wave Seal, metal OD	18373
85085	8.500	10.625	0.625	215.9	269.88	15.88	R (NITRILE)	CRWHA1	Wave Seal, metal OD	9280
220X250X16 CRWH1 R	8.661	9.843	0.630	220	250	16	R (NITRILE)	CRWH1	Wave Seal, metal OD	29830
220X250X15 HMS5 V	8.661	9.843	0.591	220	250	15	V(VITON)	HMS5	Rubber OD seal	14486
220X250X15 HMSA10 V	8.661	9.843	0.591	220	250	15	V(VITON)	HMSA10	Rubber OD seal	15200
220X250X15 HMS5 RG	8.661	9.843	0.591	220	250	15	R(NITRILE)	HMS5	Rubber OD seal	3606
220X250X15 HMSA10 RG	8.661	9.843	0.591	220	250	15	R(NITRILE)	HMSA10	Rubber OD seal	4008
90006	9.000	10.000	0.625	228.6	254	15.88	R (NITRILE)	CRWH1	Wave Seal, metal OD	10337
230X260X15 HMS5 V	9.055	10.236	0.591	230	260	15	V(VITON)	HMS5	Rubber OD seal	16598
230X260X15 HMSA10 V	9.055	10.236	0.591	230	260	15	V(VITON)	HMSA10	Rubber OD seal	17423
230X260X15 HMSA10 RG	9.055	10.236	0.591	230	260	15	R(NITRILE)	HMSA10	Rubber OD seal	4736
230X260X15 HMS5 RG	9.055	10.236	0.591	230	260	15	R(NITRILE)	HMS5	Rubber OD seal	4272
240X270X15 HMS5 V	9.449	10.630	0.591	240	270	15	V(VITON)	HMS5	Rubber OD seal	18804
240X270X15 HMSA10 V	9.449	10.630	0.591	240	270	15	V(VITON)	HMSA10	Rubber OD seal	19751
240X270X15 HMSA10 RG	9.449	10.630	0.591	240	270	15	R(NITRILE)	HMSA10	Rubber OD seal	5377
240X270X15 HMS5 RG	9.449	10.630	0.591	240	270	15	R(NITRILE)	HMS5	Rubber OD seal	4850
95048	9.500	10.500	0.438	241.3	266.7	11.13	R (NITRILE)	CRW1	Wave Seal, metal OD	18610
96245	9.625	11.625	0.625	244.48	295.28	15.88	R (NITRILE)	CRWH1	Wave Seal, metal OD	26488
97542	9.750	11.125	0.625	247.65	282.58	15.88	R (NITRILE)	CRWH1	Wave Seal, metal OD	28295
250X285X15 HMS5 V	9.843	11.220	0.591	250	285	15	V(VITON)	HMS5	Rubber OD seal	24105
250X285X15 HMSA10 V	9.843	11.220	0.591	250	285	15	V(VITON)	HMSA10	Rubber OD seal	25352
250X280X15 HMS5 V	9.843	11.024	0.591	250	280	15	V(VITON)	HMS5	Rubber OD seal	21314
250X280X15 HMSA10 V	9.843	11.024	0.591	250	280	15	V(VITON)	HMSA10	Rubber OD seal	22396
250X285X15 HMSA10 RG	9.843	11.220	0.591	250	285	15	R(NITRILE)	HMSA10	Rubber OD seal	7017
250X285X15 HMS5 RG	9.843	11.220	0.591	250	285	15	R(NITRILE)	HMS5	Rubber OD seal	6314
250X280X15 HMS5 RG	9.843	11.024	0.591	250	280	15	R(NITRILE)	HMS5	Rubber OD seal	5553
250X280X15 HMSA10 RG	9.843	11.024	0.591	250	280	15	R(NITRILE)	HMSA10	Rubber OD seal	6162

SKF India Limited – Industrial Market

Recommended Selling Price list for imported SKF industrial products

(Not to be photocopied and/or given to others without permission of the issuing authority)

• Approved by: GH • Issued by: SP

• RSP 2022 Edition No 1, Effective from 1st December 2022

Designation	Shaft inches	Bore inches	Width inches	Shaft mm	Bore mm	Width mm	Lip material	Design	Type	RSP (₹)
100042	10.000	11.000	0.375	254	279.4	9.53	R (NITRILE)	HMS4	Rubber OD seal	6543
100044	10.000	11.252	0.625	254	285.8	15.88	R (NITRILE)	CRWHA1	Wave Seal, metal OD	10683
102520	10.250	11.250	0.563	260.35	285.75	14.3	R (NITRILE)	CRWH1	Wave Seal, metal OD	14688
102540	10.250	12.250	0.625	260.35	311.15	15.88	R (NITRILE)	CRWH1	Wave Seal, metal OD	20424
107551	10.750	12.750	0.625	273.05	323.85	15.88	R (NITRILE)	CRWH1	Wave Seal, metal OD	14930
110030	11.000	12.250	0.625	279.4	311.15	15.88	R (NITRILE)	CRWHA1	Wave Seal, metal OD	15080
110051	11.000	13.000	0.625	279.4	330.2	15.88	R (NITRILE)	CRWH1	Wave Seal, metal OD	17360
280X320X20 CRWA1 R	11.024	12.598	0.787	280	320	20	R (NITRILE)	CRWA1	Wave Seal, metal OD	16267
280X320X20 CRWA1 V	11.024	12.598	0.787	280	320	20	V (VITON)	CRWA1	Wave Seal, metal OD	24633
113740	11.375	13.000	0.625	288.93	330.2	15.88	R (NITRILE)	CRW1	Wave Seal, metal OD	14006
115021	11.500	13.000	0.625	292.1	330.2	15.88	R (NITRILE)	CRWH1	Wave Seal, metal OD	18016
GH 100X84.5X6.3-AD1				84.5	100	6.3	PTFE	GH	Piston Seal	1915
GH 125X104X8.1-AD1				104	125	8.1	PTFE	GH	Piston Seal	3861
GH 125X109.5X6.3-AD1				109.5	125	6.3	PTFE	GH	Piston Seal	3083
GH 160X139X8.1-AD3				139	160	8.1	PTFE	GH	Piston Seal	10802
GH 160X144.5X6.3-AD1				144.5	160	6.3	PTFE	GH	Piston Seal	5057
GH 200X179X8.1-AD1				179	200	8.1	PTFE	GH	Piston Seal	6374
GH 25X17.5X3.2-AD1				17.5	25	3.2	PTFE	GH	Piston Seal	720
GH 40X29X4.2-AD1				29	40	4.2	PTFE	GH	Piston Seal	935
GH 40X32.5X3.2-AD1				32.5	40	3.2	PTFE	GH	Piston Seal	872
GH 50X34.5X6.3-AD1				34.5	50	6.3	PTFE	GH	Piston Seal	1202
GH 50X39X4.2-AD1				39	50	4.2	PTFE	GH	Piston Seal	855
GH 63X52X4.2-AD2				52	63	4.2	PTFE	GH	Piston Seal	3734
GH 80X64.5X6.3-AD1				64.5	80	6.3	PTFE	GH	Piston Seal	1692
GH 80X69X4.2-AD1				69	80	4.2	PTFE	GH	Piston Seal	1541
MCW-30X40X7-E6Q				30	40	7	TPU	MCW	Wiper	1249
MCW-50X60X7-E6Q				50	60	7	TPU	MCW	Wiper	573
MCW-60X70X5-E6Q				60	70	5	TPU	MCW	Wiper	1291
MCW-65X75X5-E6Q				65	75	5	TPU	MCW	Wiper	1172
MCW-80X100X7-E6Q				80	100	7	TPU	MCW	Wiper	1508
MCW-90X110X7-E6Q				90	110	7	TPU	MCW	Wiper	1892
MD 100X80X25-L				80	100	25		MD	Piston Seal	885
MD 100X85X20-L				85	100	20		MD	Piston Seal	885
MD 125X100X32-L				100	125	32		MD	Piston Seal	1283
MD 125X105X25.4-L				105	125	25.4		MD	Piston Seal	1007
MD 125X108X26.5-L				108	125	26.5		MD	Piston Seal	1007
MD 130X105X25.4-L				105	130	25.4		MD	Piston Seal	1149
MD 140X115X25.4-L				115	140	25.4		MD	Piston Seal	1196
MD 140X115X25.4X9.5-L				115	140	25.4X9.5		MD	Piston Seal	1832
MD 150X125X25.4-L				125	150	25.4		MD	Piston Seal	1391
MD 150X125X25.4X9.5-L				125	150	25.4X9.5		MD	Piston Seal	2149
MD 160X140X25-L				140	160	25		MD	Piston Seal	1448
MD 165X140X25.4X9.5-L				140	165	25.4X9.5		MD	Piston Seal	2338
MD 180X150X35.4-L				150	180	35.4		MD	Piston Seal	1832
MD 180X155X25.4X12.7-L				155	180	25.4X12.7		MD	Piston Seal	1834
MD 200X170X35.4-L				170	200	35.4		MD	Piston Seal	2134
MD 200X175X25.4X12.7-L				175	200	25.4X12.7		MD	Piston Seal	3265
MD 220X190X35.4-L				190	220	35.4		MD	Piston Seal	2326
MD 220X195X25.4X12.7-L				195	220	25.4X12.7		MD	Piston Seal	2326
MD 250X220X35.4-L				220	250	35.4		MD	Piston Seal	2771
MD 250X225X25.4X12.7-L				225	250	25.4X12.7		MD	Piston Seal	4467
MD 280X250X35.4X9.5-L				250	280	35.4X9.5		MD	Piston Seal	13589

SKF India Limited – Industrial Market

Recommended Selling Price list for imported SKF industrial products

(Not to be photocopied and/or given to others without permission of the issuing authority)

- Approved by: GH • Issued by: SP
- RSP 2022 Edition No 1, Effective from 1st December 2022

Designation	Shaft inches	Bore inches	Width inches	Shaft mm	Bore mm	Width mm	Lip material	Design	Type	RSP (₹)
MD 32X22X12.5-L				22	32	12.5		MD	Piston Seal	396
MD 32X24X10-L				24	32	10		MD	Piston Seal	389
MD 35X25X16.4-L				25	35	16.4		MD	Piston Seal	423
MD 40X24X18.4-L				24	40	18.4		MD	Piston Seal	444
MD 40X30X12.5-L				30	40	12.5		MD	Piston Seal	419
MD 50X34X18.4-L				34	50	18.4		MD	Piston Seal	488
MD 50X35X20-L				35	50	20		MD	Piston Seal	473
MD 63X47X18.4-L				47	63	18.4		MD	Piston Seal	576
MD 65X50X18.4-L				50	65	18.4		MD	Piston Seal	591
MD 80X60X22.4-L				60	80	22.4		MD	Piston Seal	720
MD 80X65X20-L				65	80	20		MD	Piston Seal	696
PA 100X110X7X10				110	100	7X10	TPU	PA	Wiper	508
PA 110X120X7X10				120	110	7X10	TPU	PA	Wiper	538
PA 120X130X7X10				130	120	7X10	TPU	PA	Wiper	603
PA 20X30X7X10				20	30	7X10	TPU	PA	Wiper	229
PA 25X35X7X10				25	35	7X10	TPU	PA	Wiper	239
PA 28X38X7X10				28	38	7X10	TPU	PA	Wiper	247
PA 30X40X7X10				30	40	7X10	TPU	PA	Wiper	251
PA 35X45X7X10				35	45	7X10	TPU	PA	Wiper	254
PA 40X50X7X10				40	50	7X10	TPU	PA	Wiper	269
PA 45X55X7X10				45	55	7X10	TPU	PA	Wiper	281
PA 50X60X7X10				50	60	7X10	TPU	PA	Wiper	292
PA 55X65X7X10				55	65	7X10	TPU	PA	Wiper	299
PA 55X70X7X10				55	70	7X10	TPU	PA	Wiper	319
PA 60X70X7X10				60	70	7X10	TPU	PA	Wiper	319
PA 63X75X7X10				63	75	7X10	TPU	PA	Wiper	324
PA 63X78X7X10				63	78	7X10	TPU	PA	Wiper	342
PA 70X80X7X10				70	80	7X10	TPU	PA	Wiper	351
PA 75X85X7X10				75	85	7X10	TPU	PA	Wiper	366
PA 90X100X7X10				90	100	7X10	TPU	PA	Wiper	448
PAD 100X114X8X11				100	114	8X11	TPU	PAD	Wiper	533
PAD 110X126X9X12				110	126	9X12	TPU	PAD	Wiper	605
PAD 30X42X6X9				30	42	6X9	TPU	PAD	Wiper	433
PAD 35X47X7X10				35	47	7X10	TPU	PAD	Wiper	291
PAD 40X52X7X10				40	52	7X10	TPU	PAD	Wiper	304
PAD 45X57X7X10				45	57	7X10	TPU	PAD	Wiper	309
PAD 50X62X7X10				50	62	7X10	TPU	PAD	Wiper	324
PAD 55X69X8X11				55	69	8X11	TPU	PAD	Wiper	344
PAD 60X74X8X11				60	74	8X11	TPU	PAD	Wiper	357
PAD 70X84X8X11				70	84	8X11	TPU	PAD	Wiper	394
PAD 75X89X8X11				75	89	8X11	TPU	PAD	Wiper	412
PAD 80X94X8X11				80	94	8X11	TPU	PAD	Wiper	443
PAD 85X99X8X11				85	99	8X11	TPU	PAD	Wiper	486
PAD 90X104X8X11				90	104	8X11	TPU	PAD	Wiper	504
PAD 95X109X8X11				95	109	8X11	TPU	PAD	Wiper	516
S9B-40X55.1X6.3-AD1				40	55.1	6.3	PTFE	S9B	Rod Seal	1096
ZBR-20X28X5.7-E6W				20	28	5.7	TPU	ZBR	Rod Seal	292
ZBR-45X55X7-E6W				45	55	7	TPU	ZBR	Rod Seal	386
ZBR-50X65X11-E6W				50	65	11	TPU	ZBR	Rod Seal	568
ZBR-60X70X11-E6W				60	70	11	TPU	ZBR	Rod Seal	302
ZBR-60X75X10-E6W				60	75	10	TPU	ZBR	Rod Seal	448
ZBR-65X78X11-E6W				65	78	11	TPU	ZBR	Rod Seal	458
ZBR-65X80X10-E6W				65	80	10	TPU	ZBR	Rod Seal	458
ZBR-70X85X10-E6W				70	85	10	TPU	ZBR	Rod Seal	544

SKF India Limited – Industrial Market

Recommended Selling Price list for imported SKF industrial products

(Not to be photocopied and/or given to others without permission of the issuing authority)

- Approved by: GH • Issued by: SP
- RSP 2022 Edition No 1, Effective from 1st December 2022

Designation	Shaft inches	Bore inches	Width inches	Shaft mm	Bore mm	Width mm	Lip material	Design	Type	RSP (₹)
ZBR-70X85X11-E6W				70	85	11	TPU	ZBR	Rod Seal	489
ZBR-80X95X10-E6W				80	95	10	TPU	ZBR	Rod Seal	451
ZBR-85X100X11-E6W				85	100	11	TPU	ZBR	Rod Seal	488
ZBR-90X105X12.4-E6W				90	105	12.4	TPU	ZBR	Rod Seal	529
PA 105X115X7X10				105	115	7	TPU	PA	Wiper	524
PA 115X125X7X10				115	125	7	TPU	PA	Wiper	586
PA 125X140X9X12				125	140	9	TPU	PA	Wiper	524
PA 12X20X4X6				12	20	4	TPU	PA	Wiper	175
PA 140X155X9X12				140	155	9	TPU	PA	Wiper	559
PA 180X195X9X12				180	195	9	TPU	PA	Wiper	573
PA 32X42X7X10				32	42	7	TPU	PA	Wiper	200
PA 32X45X7X10				32	45	7	TPU	PA	Wiper	207
PA 36X45X7X10				36	45	7	TPU	PA	Wiper	207
PA 36X46X7X10				36	46	7	TPU	PA	Wiper	261
PA 45X60X7X10				45	60	7	TPU	PA	Wiper	286
PA 50X65X7X10				50	65	7	TPU	PA	Wiper	307
PA 56X66X7X10				56	66	7	TPU	PA	Wiper	261
PA 63X73X7X10				63	73	7	TPU	PA	Wiper	267
PA 65X75X7X10				65	75	7	TPU	PA	Wiper	341
PA 80X90X7X10				80	90	7	TPU	PA	Wiper	317
PA 85X95X7X10				85	95	7	TPU	PA	Wiper	341
PAD 115X131X9X12				115	131	9	TPU	PAD	Wiper	514
PAD 120X136X9X12				120	136	9	TPU	PAD	Wiper	635
PAD 32X44X7X10				32	44	7	TPU	PAD	Wiper	444
PAD 65X79X8X11				65	79	8	TPU	PAD	Wiper	372
PADV 100X114X8X11				100	114	8	TPU	PADV	Wiper	603
PADV 105X121X9X12				105	121	9	TPU	PADV	Wiper	630
PADV 110X126X9X12				110	126	9	TPU	PADV	Wiper	665
PADV 120X136X9X12				120	136	9	TPU	PADV	Wiper	691
PADV 30X42X6X9				30	42	6	TPU	PADV	Wiper	529
PADV 35X47X7X10				35	47	7	TPU	PADV	Wiper	351
PADV 40X52X7X10				40	52	7	TPU	PADV	Wiper	394
PADV 45X57X7X10				45	57	7	TPU	PADV	Wiper	371
PADV 50X62X7X10				50	62	7	TPU	PADV	Wiper	394
PADV 55X69X8X11				55	69	8	TPU	PADV	Wiper	409
PADV 60X74X8X11				60	74	8	TPU	PADV	Wiper	424
PADV 65X79X8X11				65	79	8	TPU	PADV	Wiper	444
PADV 70X84X8X11				70	84	8	TPU	PADV	Wiper	461
PADV 75X89X8X11				75	89	8	TPU	PADV	Wiper	476
PADV 80X94X8X11				80	94	8	TPU	PADV	Wiper	401
PADV 85X99X8X11				85	99	8	TPU	PADV	Wiper	551
PADV 90X104X8X11				90	104	8	TPU	PADV	Wiper	566
PADV 95X109X8X11				95	109	8	TPU	PADV	Wiper	579
PAK 110X130X10				110	130	10	TPU	PAK	Wiper	898
PAK 120X140X10				120	140	10	TPU	PAK	Wiper	935
PAK 12X20X4				12	20	4	TPU	PAK	Wiper	269
PAK 15X21X5				15	21	5	TPU	PAK	Wiper	297
PAK 20X28X5				20	28	5	TPU	PAK	Wiper	197
PAK 25X32X7				25	32	7	TPU	PAK	Wiper	351
PAK 36X46X7				36	46	7	TPU	PAK	Wiper	399
PAK 50X60X7				50	60	7	TPU	PAK	Wiper	232
PAK 65X75X7				65	75	7	TPU	PAK	Wiper	509
PAK 75X95X10				75	95	10	TPU	PAK	Wiper	666
PAK 90X105X6				90	105	6	TPU	PAK	Wiper	703



Power transmission products

From the brand you trust.

Along with linking mechanical moving components, power transmission products play an important role in overall bearing performance. Backed by deep SKF knowledge about the interplay between bearings and transmissions,

SKF Power transmission products can help customers improve machine maintenance and performance.

SKF Power transmission is a product line that provides a complete range of high quality belts, chains, couplings, pulleys, sprockets, bushings and hubs. Required in virtually every industry, power transmission components enable processes to run by connecting moving parts in machinery.

For more information about SKF Power transmission products, contact your local SKF representative, or visit www.skfptp.com.

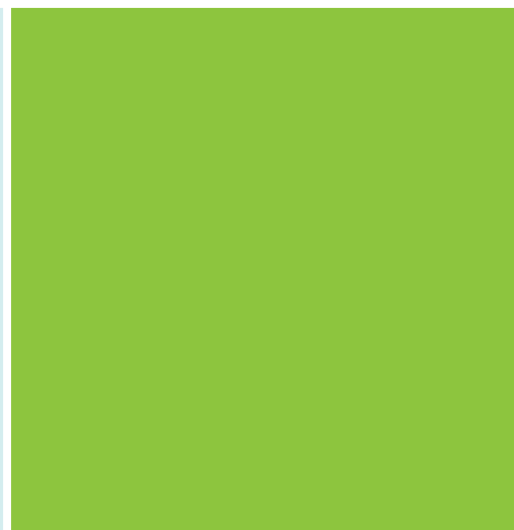

SKF India Limited – Industrial Market

Recommended Selling Price list for imported SKF industrial products

(Not to be photocopied and/or given to others without permission of the issuing authority)

• Approved by: GH • Issued by: SP

• RSP 2022 Edition No 1, Effective from 1st December 2022

Designation	RSP (₹)	Designation	RSP (₹)	Designation	RSP (₹)
Classical wrapped v-belts section "A"		PHG A59	375	PHG A102	679
PHG A18	196	PHG A60	376	PHG A103	679
PHG A19	196	PHG A61	375	PHG A104	684
PHG A20	196			PHG A105	698
PHG A21	189	PHG A62	378		
		PHG A63	375	PHG A106	698
PHG A22	200	PHG A64	383	PHG A107	704
PHG A23	187	PHG A65	404	PHG A108	704
PHG A24	194			PHG A110	704
PHG A25	196	PHG A66	408		
		PHG A67	411	PHG A112	728
PHG A26	194	PHG A68	406	PHG A113	728
PHG A27	205	PHG A69	411	PHG A114	723
PHG A28	214			PHG A116	756
PHG A29	217	PHG A70	417		
		PHG A71	422	PHG A118	772
PHG A30	219	PHG A72	422	PHG A120	765
PHG A31	217	PHG A73	427	PHG A124	802
PHG A32	221			PHG A126	865
PHG A33	236	PHG A74	439		
		PHG A75	439	PHG A128	861
PHG A34	247	PHG A76	446	PHG A130	861
PHG A35	247	PHG A77	446	PHG A132	861
PHG A36	256			PHG A136	922
PHG A37	263	PHG A78	450		
		PHG A79	462	PHG A140	936
PHG A38	263	PHG A80	473	PHG A141	***
PHG A39	275	PHG A81	478	PHG A144	949
PHG A40	280			PHG A148	***
PHG A41	291	PHG A82	481		
		PHG A83	483	PHG A150	***
PHG A42	292	PHG A84	487	PHG A154	1,041
PHG A43	299	PHG A85	478	PHG A158	1,031
PHG A44	299			PHG A173	***
PHG A45	305	PHG A86	544		
		PHG A87	544	PHG A180	***
PHG A46	306	PHG A88	553		
PHG A47	306	PHG A89	558	Classical Wrapped V-Belts Section "B"	
PHG A48	322	PHG A90	571	PHG B22	266
PHG A49	324	PHG A91	588	PHG B23	266
		PHG A92	595	PHG B24	266
PHG A50	324	PHG A93	600	PHG B25	278
PHG A51	327				
PHG A52	336	PHG A94	616	PHG B26	278
PHG A53	341	PHG A95	621	PHG B27	280
		PHG A96	634	PHG B28	291
PHG A54	355	PHG A97	660	PHG B29	292
PHG A55	347				
PHG A56	369	PHG A98	639	PHG B29.5	***
PHG A57	359	PHG A99	670	PHG B30	289
		PHG A100	651	PHG B31	313
PHG A58	357	PHG A101	670	PHG B32	308

Note: *** Price and availability on request.

SKF India Limited – Industrial Market

Recommended Selling Price list for imported SKF industrial products

(Not to be photocopied and/or given to others without permission of the issuing authority)

• Approved by: GH • Issued by: SP

• RSP 2022 Edition No 1, Effective from 1st December 2022

Designation	RSP (₹)	Designation	RSP (₹)	Designation	RSP (₹)
PHG B33	324	PHG B77	595	PHG B121	1,125
PHG B34	322	PHG B78	595	PHG B122	1,113
PHG B35	331	PHG B79	607	PHG B123	1,138
PHG B36	317	PHG B80	620	PHG B124	1,117
PHG B37	336	PHG B81	641	PHG B125	1,152
PHG B38	327	PHG B82	653	PHG B126	1,117
PHG B39	341	PHG B83	658	PHG B127	1,155
PHG B40	340	PHG B84	663	PHG B128	1,131
PHG B41	357	PHG B85	672	PHG B129	1,190
PHG B42	371	PHG B86	723	PHG B130	1,167
PHG B43	357	PHG B87	735	PHG B132	1,180
PHG B44	375	PHG B88	749	PHG B133	***
PHG B45	376	PHG B89	756	PHG B134	1,202
PHG B46	401	PHG B90	763	PHG B135	1,243
PHG B47	396	PHG B91	812	PHG B136	1,222
PHG B48	411	PHG B92	824	PHG B138	1,236
PHG B49	408	PHG B93	835	PHG B140	1,276
PHG B50	408	PHG B94	842	PHG B141	***
PHG B51	422	PHG B95	858	PHG B142	1,295
PHG B52	429	PHG B96	865	PHG B144	1,320
PHG B53	431	PHG B97	865	PHG B145	1,356
PHG B54	441	PHG B98	880	PHG B146	1,344
PHG B55	441	PHG B99	884	PHG B147	1,386
PHG B56	459	PHG B100	896	PHG B148	1,363
PHG B57	453	PHG B101	907	PHG B150	1,386
PHG B58	483	PHG B102	907	PHG B151	1,397
PHG B59	481	PHG B103	919	PHG B152	1,412
PHG B60	492	PHG B104	928	PHG B153	***
PHG B61	495	PHG B105	928	PHG B154	1,414
PHG B62	481	PHG B106	943	PHG B155	1,470
PHG B63	481	PHG B107	961	PHG B156	1,414
PHG B64	490	PHG B108	968	PHG B158	1,451
PHG B65	520	PHG B109	978	PHG B160	1,463
PHG B66	530	PHG B110	996	PHG B162	1,489
PHG B67	543	PHG B111	1,029	PHG B164	1,542
PHG B68	551	PHG B112	1,015	PHG B165	1,503
PHG B69	550	PHG B113	1,031	PHG B167	1,489
PHG B70	553	PHG B114	1,043	PHG B168	1,573
PHG B71	558	PHG B115	1,057	PHG B169	***
PHG B72	578	PHG B116	1,066	PHG B170	1,489
PHG B73	576	PHG B117	1,085	PHG B172	1,601
PHG B74	583	PHG B118	1,083	PHG B173	1,575
PHG B75	599	PHG B119	1,110	PHG B174	2,021
PHG B76	588	PHG B120	1,089	PHG B175	1,575

Note: *** Price and availability on request.

SKF India Limited – Industrial Market

Recommended Selling Price list for imported SKF industrial products

(Not to be photocopied and/or given to others without permission of the issuing authority)

• Approved by: GH • Issued by: SP

• RSP 2022 Edition No 1, Effective from 1st December 2022

Designation	RSP (₹)	Designation	RSP (₹)	Designation	RSP (₹)
PHG B176	***	PHG C45	600	PHG C88	1,150
PHG B177	1,575	PHG C46	621		
PHG B178	1,635	PHG C47	634	PHG C89	1,167
PHG B180	1,610	PHG C48	641	PHG C90	1,180
				PHG C91	1,190
PHG B185	1,628	PHG C49	656	PHG C92	1,190
PHG B188	***	PHG C50	669		
PHG B190	1,750	PHG C51	684	PHG C93	1,213
PHG B192	***	PHG C52	693	PHG C94	1,225
				PHG C95	1,243
PHG B195	1,778	PHG C53	709	PHG C96	1,243
PHG B197	***	PHG C54	725		
PHG B200	1,852	PHG C55	732	PHG C97	1,269
PHG B204	1,827	PHG C56	742	PHG C98	1,269
				PHG C99	1,292
PHG B205	***	PHG C57	756	PHG C100	1,304
PHG B206	***	PHG C58	770		
PHG B208	1,846	PHG C59	779	PHG C101	1,316
PHG B210	1,874	PHG C60	788	PHG C102	1,334
				PHG C103	1,454
PHG B214	1,948	PHG C61	803	PHG C104	1,356
PHG B215	***	PHG C62	823		
PHG B220	1,946	PHG C63	835	PHG C105	1,379
PHG B222	***	PHG C64	845	PHG C106	1,391
				PHG C107	1,530
PHG B225	***	PHG C65	865	PHG C108	1,432
PHG B230	***	PHG C66	875		
PHG B236	***	PHG C67	880	PHG C109	1,568
PHG B240	***	PHG C68	896	PHG C110	1,454
				PHG C111	1,465
PHG B248	***	PHG C69	914	PHG C112	1,496
PHG B250	***	PHG C70	928		
PHG B265	***	PHG C71	936	PHG C113	1,631
PHG B270	***	PHG C72	940	PHG C114	1,509
				PHG C115	1,509
PHG B275	2,490	PHG C73	968	PHG C116	1,528
PHG B280	***	PHG C74	973		
PHG B285	***	PHG C75	987	PHG C117	1,654
PHG B300	***	PHG C76	999	PHG C118	1,535
				PHG C119	1,545
PHG B315	***	PHG C77	1,012	PHG C120	1,559
PHG B330	***	PHG C78	1,029		
PHG B360	***	PHG C79	1,040	PHG C121	1,677
PHG B433	***	PHG C80	1,040	PHG C122	1,584
				PHG C124	1,612
PHG B512	***	PHG C81	1,062	PHG C125	1,705
		PHG C82	1,073		
Classical Wrapped V-Belts		PHG C83	1,087	PHG C126	1,636
Section "C"		PHG C84	1,103	PHG C127	***
PHG C38	523			PHG C128	1,661
PHG C40	537	PHG C85	1,115	PHG C130	1,687
PHG C42	564	PHG C86	1,132		
PHG C43	583	PHG C87	1,145		

Note: *** Price and availability on request.

SKF India Limited – Industrial Market

Recommended Selling Price list for imported SKF industrial products

(Not to be photocopied and/or given to others without permission of the issuing authority)

• Approved by: GH • Issued by: SP

• RSP 2022 Edition No 1, Effective from 1st December 2022

Designation	RSP (₹)	Designation	RSP (₹)	Designation	RSP (₹)
PHG C131	***	PHG C184	***	PHG C418	***
PHG C132	1,706	PHG C185	2,391	PHG C420	***
PHG C133	***	PHG C187	2,410		
PHG C134	1,738	PHG C189	***	PHG C482	***
				PHG C570	9,240
PHG C135	1,873	PHG C190	2,450		
PHG C136	1,764	PHG C195	2,511	Classical Wrapped V-Belts	
PHG C138	1,785	PHG C197	***	Section "D"	
PHG C140	1,815	PHG C200	2,581	PHG D98	***
				PHG D105	2,538
PHG C142	1,839	PHG C204	2,630	PHG D110	2,651
PHG C144	1,871	PHG C208	2,692	PHG D114	***
PHG C145	1,969	PHG C210	2,713		
PHG C146	1,894	PHG C215	2,770	PHG D118	***
				PHG D120	2,891
PHG C148	1,916	PHG C216	***	PHG D124	2,987
PHG C150	1,941	PHG C218	2,814	PHG D128	3,078
PHG C151	***	PHG C220	2,835		
PHG C152	1,965	PHG C225	2,900	PHG D132	3,173
				PHG D134	3,224
PHG C153	2,037	PHG C228	2,944	PHG D135	***
PHG C154	1,986	PHG C230	2,958	PHG D136	3,262
PHG C155	2,004	PHG C236	3,035		
PHG C156	2,016	PHG C238	3,068	PHG D140	***
				PHG D142	***
PHG C157	2,060	PHG C240	3,092	PHG D144	3,453
PHG C158	2,042	PHG C242	***	PHG D146	***
PHG C159	***	PHG C245	3,147		
PHG C160	2,076	PHG C248	***	PHG D147	***
				PHG D148	***
PHG C161	***	PHG C250	3,217	PHG D152	***
PHG C162	2,097	PHG C255	3,281	PHG D158	3,782
PHG C164	2,119	PHG C260	3,353		
PHG C165	2,133	PHG C264	***	PHG D160	***
				PHG D162	3,882
PHG C166	2,151	PHG C270	3,470	PHG D165	***
PHG C167	2,153	PHG C276	***	PHG D170	4,067
PHG C168	2,175	PHG C280	3,617		
PHG C169	***	PHG C285	3,659	PHG D173	4,137
				PHG D175	4,230
PHG C170	2,198	PHG C290	***	PHG D177	***
PHG C171	***	PHG C295	***	PHG D180	4,303
PHG C172	2,217	PHG C300	4,018		
PHG C173	2,231	PHG C315	***	PHG D195	4,650
				PHG D205	***
PHG C175	2,261	PHG C330	***	PHG D208	***
PHG C176	***	PHG C345	***	PHG D210	5,003
PHG C177	2,279	PHG C360	4,624		
PHG C178	2,300	PHG C390	***	PHG D220	5,240
				PHG D225	***
PHG C179	2,321	PHG C394	***	PHG D228	***
PHG C180	2,322	PHG C400	***	PHG D230	5,828
PHG C181	2,340				
PHG C183	***				

Note: *** Price and availability on request.

SKF India Limited – Industrial Market

Recommended Selling Price list for imported SKF industrial products

(Not to be photocopied and/or given to others without permission of the issuing authority)

• Approved by: GH • Issued by: SP

• RSP 2022 Edition No 1, Effective from 1st December 2022

Designation	RSP (₹)	Designation	RSP (₹)	Designation	RSP (₹)
PHG D236	***	PHG E420	***	PHG AX56	***
PHG D240	5,714	PHG E440	***	PHG AX57	***
PHG D248	***	PHG E480	***	PHG AX58	***
PHG D250	5,945			PHG AX59	***
		PHG E530	***		
PHG D255	***			PHG AX60	***
PHG D264	6,755	Cogged Raw Edge Classical V-Belts		PHG AX61	***
PHG D270	6,417	Section "AX"		PHG AX62	***
PHG D275	***	PHG AX20	313	PHG AX63	***
		PHG AX21	***		
PHG D280	6,648	PHG AX22	***	PHG AX64	***
PHG D285	***	PHG AX23	***	PHG AX65	***
PHG D290	***			PHG AX66	***
PHG D298	7,072	PHG AX24	***	PHG AX67	***
		PHG AX25	***		
PHG D300	7,369	PHG AX26	***	PHG AX68	***
PHG D315	7,742	PHG AX27	***	PHG AX69	***
PHG D328	***			PHG AX70	***
PHG D330	***	PHG AX28	***	PHG AX71	***
		PHG AX29	***		
PHG D335	***	PHG AX30	***	PHG AX72	***
PHG D340	***	PHG AX31	***	PHG AX73	***
PHG D348	***			PHG AX74	***
PHG D360	***	PHG AX32	***	PHG AX75	***
		PHG AX33	***		
PHG D374	***	PHG AX34	***	PHG AX76	***
PHG D390	***	PHG AX35	***	PHG AX77	***
PHG D418	***			PHG AX78	***
PHG D420	***	PHG AX36	***	PHG AX79	***
		PHG AX37	***		
PHG D440	***	PHG AX38	***	PHG AX80	***
PHG D445	***	PHG AX39	***	PHG AX81	***
PHG D492	***			PHG AX82	***
PHG D540	***	PHG AX40	***	PHG AX83	***
		PHG AX41	***		
Classical Wrapped V-Belts		PHG AX42	***	PHG AX84	***
Section "E"		PHG AX43	***	PHG AX85	***
PHG E220	***			PHG AX86	***
PHG E238	***	PHG AX44	***	PHG AX87	***
PHG E240	***	PHG AX45	***		
PHG E248	***	PHG AX46	***	PHG AX88	***
		PHG AX47	***	PHG AX89	***
PHG E280	***			PHG AX90	***
PHG E300	***	PHG AX48	***	PHG AX91	***
PHG E315	***	PHG AX49	***		
PHG E330	***	PHG AX50	***	PHG AX92	***
		PHG AX51	***	PHG AX93	***
PHG E340	***			PHG AX94	***
PHG E354	***	PHG AX52	***	PHG AX95	***
PHG E360	***	PHG AX53	***		
PHG E394	***	PHG AX54	***	PHG AX96	***
		PHG AX55	***	PHG AX97	***
PHG E418	***			PHG AX98	***

Note: *** Price and availability on request.

SKF India Limited – Industrial Market

Recommended Selling Price list for imported SKF industrial products
(Not to be photocopied and/or given to others without permission of the issuing authority)

- Approved by: GH • Issued by: SP
- RSP 2022 Edition No 1, Effective from 1st December 2022

Designation	RSP (₹)	Designation	RSP (₹)	Designation	RSP (₹)
PHG AX99	***	PHG BX54	***	PHG BX99	***
PHG AX100	***	PHG BX55	***	PHG BX100	***
PHG AX101	***	PHG BX56	***	PHG BX101	***
PHG AX102	***	PHG BX57	***	PHG BX102	***
PHG AX103	***	PHG BX58	***	PHG BX103	***
PHG AX105	***	PHG BX59	***	PHG BX104	***
PHG AX107	***	PHG BX60	***	PHG BX105	***
PHG AX108	***	PHG BX61	***	PHG BX106	***
PHG AX110	***	PHG BX62	***	PHG BX107	***
PHG AX112	***	PHG BX63	***	PHG BX108	***
PHG AX113	***	PHG BX64	***	PHG BX109	***
PHG AX114	***	PHG BX65	***	PHG BX110	***
PHG AX118	***	PHG BX66	***	PHG BX112	***
PHG AX124	***	PHG BX67	***	PHG BX113	***
PHG AX136	***	PHG BX68	***	PHG BX114	***
		PHG BX69	***	PHG BX115	***
Cogged Raw Edge Classical V-Belts		PHG BX70	***	PHG BX116	***
Section "BX"		PHG BX71	***	PHG BX118	***
PHG BX28	***				
PHG BX29	***	PHG BX72	***	PHG BX120	***
PHG BX30	***	PHG BX73	***	PHG BX123	***
PHG BX31	***	PHG BX74	***	PHG BX124	***
		PHG BX75	***	PHG BX126	***
PHG BX32	S				
PHG BX33	***	PHG BX76	***	PHG BX128	***
PHG BX34	***	PHG BX77	***	PHG BX132	***
PHG BX35	***	PHG BX78	***	PHG BX133	***
		PHG BX79	***	PHG BX136	***
PHG BX36	***				
PHG BX37	***	PHG BX80	***	PHG BX144	***
PHG BX38	***	PHG BX81	***	PHG BX173	***
PHG BX39	***	PHG BX82	***		
		PHG BX83	***	Cogged Raw Edge Classical V-Belts	
PHG BX40	***			Section "CX"	
PHG BX41	***	PHG BX84	***	PHG CX39	***
PHG BX42	***	PHG BX85	***	PHG CX43	***
PHG BX43	***	PHG BX86	***	PHG CX45	***
		PHG BX87	***	PHG CX50	***
PHG BX44	***				
PHG BX45	***	PHG BX88	***	PHG CX51	***
PHG BX46	***	PHG BX89	***	PHG CX52	***
PHG BX47	***	PHG BX90	***	PHG CX54	***
		PHG BX92	***	PHG CX55	***
PHG BX48	***				
PHG BX49	***	PHG BX93	***	PHG CX57	***
PHG BX50	***	PHG BX94	***	PHG CX58	***
PHG BX51	***	PHG BX95	***	PHG CX59	***
		PHG BX96	***	PHG CX60	***
PHG BX52	***				
PHG BX53	***	PHG BX97	***		
		PHG BX98	***		

Note: *** Price and availability on request.

SKF India Limited – Industrial Market

Recommended Selling Price list for imported SKF industrial products

(Not to be photocopied and/or given to others without permission of the issuing authority)

• Approved by: GH • Issued by: SP

• RSP 2022 Edition No 1, Effective from 1st December 2022

Designation	RSP (₹)	Designation	RSP (₹)	Designation	RSP (₹)
PHG CX62	***	PHG CX120	***	PHG SPZ1162	313
PHG CX63	***	PHG CX124	***	PHG SPZ1180	317
PHG CX65	***	PHG CX128	***		
PHG CX66	***	PHG CX132	***	PHG SPZ1187	327
				PHG SPZ1200	327
PHG CX67	***	PHG CX158	***	PHG SPZ1212	327
PHG CX68	***	PHG CX165	***	PHG SPZ1237	322
PHG CX69	***	PHG CX167	***		
PHG CX70	***	PHG CX185	***	PHG SPZ1250	331
				PHG SPZ1262	***
PHG CX71	***	Wrapped Wedge Belts Section "SPZ"		PHG SPZ1270	347
PHG CX72	***			PHG SPZ1287	***
PHG CX73	***				
PHG CX74	***				
		PHG SPZ600	***		
PHG CX75	***	PHG SPZ630	217	PHG SPZ1312	***
PHG CX76	***	PHG SPZ670	214	PHG SPZ1320	352
PHG CX77	***	PHG SPZ700	219	PHG SPZ1337	357
PHG CX78	***			PHG SPZ1340	352
		PHG SPZ710	217		
		PHG SPZ722	214	PHG SPZ1362	364
		PHG SPZ750	***	PHG SPZ1387	357
PHG CX79	***	PHG SPZ760	***	PHG SPZ1400	364
PHG CX80	***			PHG SPZ1420	383
PHG CX81	***	PHG SPZ762	***		
PHG CX82	***	PHG SPZ772	217	PHG SPZ1437	389
		PHG SPZ787	217	PHG SPZ1470	383
PHG CX84	***	PHG SPZ800	217	PHG SPZ1487	389
PHG CX85	***			PHG SPZ1500	394
PHG CX86	***	PHG SPZ825	***		
PHG CX87	***	PHG SPZ837	***	PHG SPZ1520	417
		PHG SPZ850	235	PHG SPZ1537	417
PHG CX88	***	PHG SPZ862	***	PHG SPZ1560	417
PHG CX89	***			PHG SPZ1587	418
PHG CX90	***	PHG SPZ875	236		
PHG CX93	***	PHG SPZ900	236	PHG SPZ1600	418
		PHG SPZ925	250	PHG SPZ1612	445
PHG CX95	***	PHG SPZ937	256	PHG SPZ1637	***
PHG CX96	***			PHG SPZ1650	448
PHG CX97	***	PHG SPZ950	256		
PHG CX98	***	PHG SPZ962	***	PHG SPZ1662	***
		PHG SPZ987	256	PHG SPZ1700	448
PHG CX99	***	PHG SPZ1000	257	PHG SPZ1737	457
PHG CX101	***			PHG SPZ1750	457
PHG CX104	***	PHG SPZ1010	257		
PHG CX105	***	PHG SPZ1024	280	PHG SPZ1762	466
		PHG SPZ1037	280	PHG SPZ1787	459
PHG CX106	***	PHG SPZ1060	280	PHG SPZ1800	457
PHG CX108	***			PHG SPZ1837	***
PHG CX109	***	PHG SPZ1080	289		
PHG CX111	***	PHG SPZ1112	289	PHG SPZ1850	483
		PHG SPZ1120	289	PHG SPZ1862	490
PHG CX114	***	PHG SPZ1137	308	PHG SPZ1887	***
PHG CX115	***			PHG SPZ1900	483
PHG CX116	***	PHG SPZ1140	308		
PHG CX118	***	PHG SPZ1150	***	PHG SPZ1937	518
				PHG SPZ1950	***

Note: *** Price and availability on request.

SKF India Limited – Industrial Market

Recommended Selling Price list for imported SKF industrial products

(Not to be photocopied and/or given to others without permission of the issuing authority)

• Approved by: GH • Issued by: SP

• RSP 2022 Edition No 1, Effective from 1st December 2022

Designation	RSP (₹)	Designation	RSP (₹)	Designation	RSP (₹)
PHG SPZ1987	518	PHG SPA1157	***	PHG SPA2000	704
PHG SPZ2000	518				
		PHG SPA1180	450	PHG SPA2032	***
PHG SPZ2030	518	PHG SPA1190	467	PHG SPA2057	756
PHG SPZ2037	523	PHG SPA1200	467	PHG SPA2060	740
PHG SPZ2060	***	PHG SPA1220	459	PHG SPA2082	740
PHG SPZ2120	548				
		PHG SPA1232	450	PHG SPA2120	742
PHG SPZ2160	553	PHG SPA1250	459	PHG SPA2132	770
PHG SPZ2187	565	PHG SPA1257	480	PHG SPA2160	***
PHG SPZ2240	578	PHG SPA1282	481	PHG SPA2182	772
PHG SPZ2280	***				
		PHG SPA1300	502	PHG SPA2240	784
PHG SPZ2360	595	PHG SPA1307	***	PHG SPA2300	798
PHG SPZ2410	618	PHG SPA1320	490	PHG SPA2332	800
PHG SPZ2500	634	PHG SPA1332	513	PHG SPA2360	802
PHG SPZ2540	653				
		PHG SPA1357	513	PHG SPA2400	***
PHG SPZ2650	663	PHG SPA1360	513	PHG SPA2430	812
PHG SPZ2690	***	PHG SPA1382	516	PHG SPA2500	858
PHG SPZ2800	709	PHG SPA1400	518	PHG SPA2532	908
PHG SPZ2840	723				
		PHG SPA1432	534	PHG SPA2582	919
PHG SPZ3000	763	PHG SPA1450	523	PHG SPA2607	928
PHG SPZ3150	***	PHG SPA1457	530	PHG SPA2632	928
PHG SPZ3170	803	PHG SPA1482	***	PHG SPA2650	914
PHG SPZ3350	854				
		PHG SPA1500	546	PHG SPA2682	959
PHG SPZ3550	896	PHG SPA1532	565	PHG SPA2732	959
		PHG SPA1550	565	PHG SPA2800	963
		PHG SPA1582	558	PHG SPA2882	1,024
Wrapped Wedge Belts					
Section "SPA"					
PHG SPA670	299	PHG SPA1600	567	PHG SPA2900	1,024
PHG SPA800	320	PHG SPA1632	606	PHG SPA2932	1,045
PHG SPA850	352	PHG SPA1650	611	PHG SPA3000	1,031
PHG SPA875	378	PHG SPA1657	606	PHG SPA3150	1,083
PHG SPA900	352	PHG SPA1682	606	PHG SPA3350	1,139
PHG SPA925	***	PHG SPA1700	613	PHG SPA3550	1,230
PHG SPA950	380	PHG SPA1707	***	PHG SPA3750	1,304
PHG SPA975	383	PHG SPA1732	***	PHG SPA3870	***
PHG SPA1000	401	PHG SPA1750	630	PHG SPA4000	1,386
PHG SPA1030	406	PHG SPA1757	***	PHG SPA4250	1,428
PHG SPA1032	***	PHG SPA1782	634	PHG SPA4500	1,558
PHG SPA1040	***	PHG SPA1800	634		
PHG SPA1060	408	PHG SPA1850	672	Wrapped Wedge Belts	
PHG SPA1082	406	PHG SPA1857	686	Section "SPB"	
PHG SPA1090	408	PHG SPA1882	***	PHG SPB1250	634
PHG SPA1107	***	PHG SPA1900	679	PHG SPB1260	653
				PHG SPB1280	651
				PHG SPB1300	***
PHG SPA1120	417	PHG SPA1932	691		
PHG SPA1132	446	PHG SPA1950	704		
PHG SPA1150	425	PHG SPA1982	709		

Note: *** Price and availability on request.

SKF India Limited – Industrial Market

Recommended Selling Price list for imported SKF industrial products

(Not to be photocopied and/or given to others without permission of the issuing authority)

• Approved by: GH • Issued by: SP

• RSP 2022 Edition No 1, Effective from 1st December 2022

Designation	RSP (₹)	Designation	RSP (₹)	Designation	RSP (₹)
PHG SPB1320	684	PHG SPB2720	***	PHG SPB6340	***
PHG SPB1340	684			PHG SPB6700	3,526
PHG SPB1400	730	PHG SPB2750	1,402		
PHG SPB1410	730	PHG SPB2800	1,440	PHG SPB7100	3,759
		PHG SPB2840	1,496	PHG SPB7500	***
PHG SPB1450	763	PHG SPB2900	1,535	PHG SPB8000	***
PHG SPB1465	***			PHG SPB9000	***
PHG SPB1500	735	PHG SPB2950	***		
PHG SPB1550	756	PHG SPB3000	1,580	Wrapped Wedge Belts	
		PHG SPB3050	1,551	Section "SPC"	
PHG SPB1600	835	PHG SPB3070	1,575	PHG SPC2000	1,645
PHG SPB1650	868			PHG SPC2020	***
PHG SPB1700	868	PHG SPB3150	1,621	PHG SPC2120	1,733
PHG SPB1720	840	PHG SPB3170	1,603	PHG SPC2240	1,820
		PHG SPB3250	1,675		
PHG SPB1750	945	PHG SPB3320	***	PHG SPC2340	1,936
PHG SPB1800	945			PHG SPC2350	***
PHG SPB1850	999	PHG SPB3350	1,722	PHG SPC2360	1,941
PHG SPB1900	942	PHG SPB3400	***	PHG SPC2400	***
		PHG SPB3450	1,794		
PHG SPB1950	963	PHG SPB3550	1,853	PHG SPC2500	2,032
PHG SPB2000	1,034			PHG SPC2600	2,156
PHG SPB2020	1,019	PHG SPB3650	1,906	PHG SPC2650	2,163
PHG SPB2060	1,073	PHG SPB3750	1,969	PHG SPC2700	2,228
		PHG SPB3800	1,922		
PHG SPB2100	1,057	PHG SPB3870	2,025	PHG SPC2800	2,289
PHG SPB2120	1,080			PHG SPC2850	2,356
PHG SPB2150	1,115	PHG SPB3900	***	PHG SPC2900	2,392
PHG SPB2180	1,145	PHG SPB4000	2,076	PHG SPC3000	2,443
		PHG SPB4050	2,102		
PHG SPB2200	1,117	PHG SPB4060	2,084	PHG SPC3050	***
PHG SPB2240	1,167			PHG SPC3100	2,566
PHG SPB2250	1,145	PHG SPB4150	***	PHG SPC3150	2,501
PHG SPB2260	1,150	PHG SPB4250	2,207	PHG SPC3350	2,651
		PHG SPB4310	2,207		
PHG SPB2280	1,197	PHG SPB4370	***	PHG SPC3550	2,811
PHG SPB2300	1,211			PHG SPC3600	***
PHG SPB2360	1,201	PHG SPB4500	2,333	PHG SPC3650	***
PHG SPB2400	1,220	PHG SPB4560	2,352	PHG SPC3750	2,970
		PHG SPB4620	***		
PHG SPB2410	1,236	PHG SPB4750	2,534	PHG SPC3800	3,136
PHG SPB2430	1,230			PHG SPC3850	***
PHG SPB2450	***	PHG SPB4820	2,562	PHG SPC3900	***
PHG SPB2500	1,314	PHG SPB5000	2,597	PHG SPC4000	3,187
		PHG SPB5070	2,637		
PHG SPB2530	1,327	PHG SPB5300	2,763	PHG SPC4100	***
PHG SPB2550	***			PHG SPC4150	***
PHG SPB2580	1,334	PHG SPB5380	2,816	PHG SPC4200	***
PHG SPB2600	1,332	PHG SPB5600	2,944	PHG SPC4250	3,360
		PHG SPB5680	***		
PHG SPB2650	1,397	PHG SPB5880	***	PHG SPC4400	3,631
PHG SPB2680	1,414			PHG SPC4500	3,560
PHG SPB2700	1,381	PHG SPB6000	***	PHG SPC4750	3,775
		PHG SPB6300	***	PHG SPC5000	3,953

Note: *** Price and availability on request.

SKF India Limited – Industrial Market

Recommended Selling Price list for imported SKF industrial products
(Not to be photocopied and/or given to others without permission of the issuing authority)

- Approved by: GH • Issued by: SP
- RSP 2022 Edition No 1, Effective from 1st December 2022

Designation	RSP (₹)	Designation	RSP (₹)	Designation	RSP (₹)
PHG SPC5300	4,226	PHG XPZ1320	***	PHG XPA1600	***
PHG SPC5600	4,636	PHG XPZ1340	***	PHG XPA1700	***
PHG SPC5800	***			PHG XPA1800	***
PHG SPC6000	4,862	PHG XPZ1362	***		
		PHG XPZ1400	***	PHG XPA1900	***
PHG SPC6300	5,254	PHG XPZ1420	***	PHG XPA2000	***
PHG SPC6500	5,380	PHG XPZ1487	***	PHG XPA2120	***
PHG SPC6700	5,371			PHG XPA2240	***
PHG SPC7100	6,015	PHG XPZ1500	***		
		PHG XPZ1520	***	PHG XPA2360	***
PHG SPC7300	***	PHG XPZ1600	***	PHG XPA2500	***
PHG SPC7500	6,221	PHG XPZ1700	***	PHG XPA2650	***
PHG SPC8000	6,671			PHG XPA2800	***
PHG SPC8300	***	PHG XPZ1800	***		
		PHG XPZ1850	***	PHG XPA3000	***
PHG SPC8500	7,016	PHG XPZ1900	***	PHG XPA3150	***
PHG SPC9000	7,571	PHG XPZ2000	***	PHG XPA3350	2,231
PHG SPC9500	8,034				
PHG SPC10000	8,344	PHG XPZ2030	***	Cogged Raw Edge Wedge Belts	
		PHG XPZ2120	***	Section "XPB"	
PHG SPC10600	***	PHG XPZ2240	***	PHG XPB1260	***
PHG SPC11200	***	PHG XPZ2280	***	PHG XPB1320	***
PHG SPC11800	***			PHG XPB1340	***
PHG SPC12500	***	PHG XPZ2410	***	PHG XPB1400	***
		PHG XPZ2500	***		
Cogged Raw Edge Wedge Belts		Cogged Raw Edge Wedge Belts		PHG XPB1500	***
Section "XPZ"		Section "XPA"		PHG XPB1600	1,738
PHG XPZ630	***	PHG XPA800	***	PHG XPB1700	***
PHG XPZ710	***	PHG XPA900	***	PHG XPB1800	***
PHG XPZ750	***	PHG XPA950	***		
PHG XPZ760	***	PHG XPA1000	***	PHG XPB1900	***
				PHG XPB2000	***
PHG XPZ787	***			PHG XPB2020	***
PHG XPZ800	***	PHG XPA1030	***	PHG XPB2120	***
PHG XPZ850	***	PHG XPA1060	***		
PHG XPZ900	***	PHG XPA1082	***	PHG XPB2150	***
		PHG XPA1107	***	PHG XPB2240	***
PHG XPZ937	***			PHG XPB2280	***
PHG XPZ950	***	PHG XPA1120	***	PHG XPB2360	***
PHG XPZ1000	***	PHG XPA1157	***		
PHG XPZ1037	***	PHG XPA1180	***	PHG XPB2500	***
		PHG XPA1232	***	PHG XPB2530	***
PHG XPZ1060	***			PHG XPB2650	***
PHG XPZ1080	***	PHG XPA1250	***	PHG XPB2680	***
PHG XPZ1120	***	PHG XPA1257	***		
PHG XPZ1140	***	PHG XPA1282	***	PHG XPB2800	***
		PHG XPA1320	***	PHG XPB3000	***
PHG XPZ1180	***			PHG XPB3150	***
PHG XPZ1200	***	PHG XPA1357	***	PHG XPB3350	***
PHG XPZ1237	***	PHG XPA1400	***		
PHG XPZ1250	***	PHG XPA1500	***	PHG XPB3550	***
		PHG XPA1532	***		
PHG XPZ1270	***				
PHG XPZ1287	***	PHG XPA1582	***		

Note: *** Price and availability on request.

SKF India Limited – Industrial Market

Recommended Selling Price list for imported SKF industrial products

(Not to be photocopied and/or given to others without permission of the issuing authority)

• Approved by: GH • Issued by: SP

• RSP 2022 Edition No 1, Effective from 1st December 2022

Wedge belt pulleys section: SPZ

(For pulleys not listed, please contact SKF)

PCD in mm	1 Groove		2 Grooves		3 Grooves		4 Grooves	
	Designation	RSP (₹)	Designation	RSP (₹)	Designation	RSP (₹)	Designation	RSP (₹)
50	PHP 1SPZ50TB	436	PHP 2SPZ50TB	473				
56	PHP 1SPZ56TB	441	PHP 2SPZ56TB	578				
60	PHP 1SPZ60TB	453	PHP 2SPZ60TB	497				
63	PHP 1SPZ63TB	523	PHP 2SPZ63TB	611	PHP 3SPZ63TB	730	PHP 4SPZ63TB	915
67	PHP 1SPZ67TB	551	PHP 2SPZ67TB	665	PHP 3SPZ67TB	784	PHP 4SPZ67TB	971
71	PHP 1SPZ71TB	665	PHP 2SPZ71TB	658	PHP 3SPZ71TB	803	PHP 4SPZ71TB	1,015
75	PHP 1SPZ75TB	760	PHP 2SPZ75TB	828	PHP 3SPZ75TB	1,041	PHP 4SPZ75TB	1,171
80	PHP 1SPZ80TB	784	PHP 2SPZ80TB	870	PHP 3SPZ80TB	1,097	PHP 4SPZ80TB	1,251
85	PHP 1SPZ85TB	800	PHP 2SPZ85TB	949	PHP 3SPZ85TB	1,139	PHP 4SPZ85TB	1,292
90	PHP 1SPZ90TB	803	PHP 2SPZ90TB	905	PHP 3SPZ90TB	1,159	PHP 4SPZ90TB	1,346
95	PHP 1SPZ95TB	833	PHP 2SPZ95TB	943	PHP 3SPZ95TB	1,167	PHP 4SPZ95TB	1,412
100	PHP 1SPZ100TB	922	PHP 2SPZ100TB	1,013	PHP 3SPZ100TB	1,190	PHP 4SPZ100TB	1,418
106	PHP 1SPZ106TB	975	PHP 2SPZ106TB	1,139	PHP 3SPZ106TB	1,309	PHP 4SPZ106TB	1,449
112	PHP 1SPZ112TB	1,022	PHP 2SPZ112TB	1,171	PHP 3SPZ112TB	1,397	PHP 4SPZ112TB	1,664
118	PHP 1SPZ118TB	1,038	PHP 2SPZ118TB	1,461	PHP 3SPZ118TB	1,509	PHP 4SPZ118TB	1,780
125	PHP 1SPZ125TB	1,197	PHP 2SPZ125TB	1,526	PHP 3SPZ125TB	1,699	PHP 4SPZ125TB	1,974
132	PHP 1SPZ132TB	1,278	PHP 2SPZ132TB	1,545	PHP 3SPZ132TB	1,818	PHP 4SPZ132TB	2,237
140	PHP 1SPZ140TB	1,552	PHP 2SPZ140TB	1,843	PHP 3SPZ140TB	2,231	PHP 4SPZ140TB	2,455
150	PHP 1SPZ150TB	1,615	PHP 2SPZ150TB	1,936	PHP 3SPZ150TB	2,340	PHP 4SPZ150TB	2,777
160	PHP 1SPZ160TB	1,659	PHP 2SPZ160TB	2,219	PHP 3SPZ160TB	2,669	PHP 4SPZ160TB	3,708
170	PHP 1SPZ170TB	1,969	PHP 2SPZ170TB	2,618	PHP 3SPZ170TB	3,075	PHP 4SPZ170TB	3,813
180	PHP 1SPZ180TB	2,011	PHP 2SPZ180TB	2,648	PHP 3SPZ180TB	3,218	PHP 4SPZ180TB	3,820
190	PHP 1SPZ190TB	2,088	PHP 2SPZ190TB	2,679	PHP 3SPZ190TB	3,318	PHP 4SPZ190TB	4,237
200	PHP 1SPZ200TB	2,415	PHP 2SPZ200TB	2,832	PHP 3SPZ200TB	3,546	PHP 4SPZ200TB	4,655
212			PHP 2SPZ212TB	3,070	PHP 3SPZ212TB	4,030	PHP 4SPZ212TB	4,993
224	PHP 1SPZ224TB	2,825	PHP 2SPZ224TB	3,211	PHP 3SPZ224TB	4,545	PHP 4SPZ224TB	5,343
236	PHP 1SPZ236TB	3,465	PHP 2SPZ236TB	3,859	PHP 3SPZ236TB	4,856	PHP 4SPZ236TB	5,654
250	PHP 1SPZ250TB	3,526	PHP 2SPZ250TB	4,515	PHP 3SPZ250TB	5,254	PHP 4SPZ250TB	6,120
280	PHP 1SPZ280TB	4,305	PHP 2SPZ280TB	5,192	PHP 3SPZ280TB	6,477	PHP 4SPZ280TB	6,641
315	PHP 1SPZ315TB	4,711	PHP 2SPZ315TB	5,322	PHP 3SPZ315TB	6,836	PHP 4SPZ315TB	7,634
355	PHP 1SPZ355TB	5,047	PHP 2SPZ355TB	6,034	PHP 3SPZ355TB	8,138	PHP 4SPZ355TB	9,177
500	PHP 1SPZ400TB	5,856	PHP 2SPZ400TB	7,662	PHP 3SPZ400TB	8,911	PHP 4SPZ400TB	10,705
450	PHP 1SPZ450TB	6,956	PHP 2SPZ450TB	8,087	PHP 3SPZ450TB	9,441	PHP 4SPZ450TB	11,898
500					PHP 3SPZ500TB	11,909	PHP 4SPZ500TB	14,061
630					PHP 3SPZ630TB	18,484	PHP 4SPZ630TB	23,210
710					PHP 3SPZ710TB	27,851	PHP 4SPZ710TB	30,833
800					PHP 3SPZ800TB	30,189	PHP 4SPZ800TB	37,116

Note: *** Price and availability on request.

SKF India Limited – Industrial Market

Recommended Selling Price list for imported SKF industrial products

(Not to be photocopied and/or given to others without permission of the issuing authority)

- Approved by: GH • Issued by: SP
- RSP 2022 Edition No 1, Effective from 1st December 2022

Wedge belt pulleys section: SPZ

(For pulleys not listed, please contact SKF)

PCD in mm	5 Grooves		6 Grooves	
	Designation	RSP (₹)	Designation	RSP (₹)
50				
56				
60				
63				
67				
71				
75				
80				
85	PHP 5SPZ85TB	1,397		
90	PHP 5SPZ90TB	1,423	PHP 6SPZ90TB	1,517
95	PHP 5SPZ95TB	1,474	PHP 6SPZ95TB	1,528
100	PHP 5SPZ100TB	1,626	PHP 6SPZ100TB	1,724
106	PHP 5SPZ106TB	1,675	PHP 6SPZ106TB	1,824
112	PHP 5SPZ112TB	1,843	PHP 6SPZ112TB	1,969
118	PHP 5SPZ118TB	2,002	PHP 6SPZ118TB	2,228
125	PHP 5SPZ125TB	2,228	PHP 6SPZ125TB	2,391
132	PHP 5SPZ132TB	2,532	PHP 6SPZ132TB	2,702
140	PHP 5SPZ140TB	2,741	PHP 6SPZ140TB	3,183
150	PHP 5SPZ150TB	3,238	PHP 6SPZ150TB	3,388
160	PHP 5SPZ160TB	4,179	PHP 6SPZ160TB	3,980
170	PHP 5SPZ170TB	4,179	PHP 6SPZ170TB	4,132
180	PHP 5SPZ180TB	4,401	PHP 6SPZ180TB	5,140
190	PHP 5SPZ190TB	5,154	PHP 6SPZ190TB	5,765
200	PHP 5SPZ200TB	5,220	PHP 6SPZ200TB	5,908
212	PHP 5SPZ212TB	5,317	PHP 6SPZ212TB	5,955
224	PHP 5SPZ224TB	5,530	PHP 6SPZ224TB	6,039
236	PHP 5SPZ236TB	5,787	PHP 6SPZ236TB	6,724
250	PHP 5SPZ250TB	6,799	PHP 6SPZ250TB	6,855
280	PHP 5SPZ280TB	7,954	PHP 6SPZ280TB	7,684
315			PHP 6SPZ315TB	9,569
355	PHP 5SPZ355TB	11,065	PHP 6SPZ355TB	12,002
500	PHP 5SPZ400TB	12,271	PHP 6SPZ400TB	14,200
450	PHP 5SPZ450TB	13,893	PHP 6SPZ450TB	16,506
500	PHP 5SPZ500TB	16,426	PHP 6SPZ500TB	20,057
630	PHP 5SPZ630TB	25,690	PHP 6SPZ630TB	31,567
710	PHP 5SPZ710TB	37,884	PHP 6SPZ710TB	39,776
800	PHP 5SPZ800TB	46,121	PHP 6SPZ800TB	49,460

Note: *** Price and availability on request.

SKF India Limited – Industrial Market

Recommended Selling Price list for imported SKF industrial products

(Not to be photocopied and/or given to others without permission of the issuing authority)

• Approved by: GH • Issued by: SP

• RSP 2022 Edition No 1, Effective from 1st December 2022

Wedge belt pulleys section: SPA

(For pulleys not listed, please contact SKF)

PCD in mm	1 Groove		2 Grooves		3 Grooves		4 Grooves	
	Designation	RSP (₹)	Designation	RSP (₹)	Designation	RSP (₹)	Designation	RSP (₹)
63	PHP 1SPA63TB	607	PHP 2SPA63TB	1,561				
67	PHP 1SPA67TB	628	PHP 2SPA67TB	730				
71	PHP 1SPA71TB	660	PHP 2SPA71TB	812	PHP 3SPA71TB	959		
75	PHP 1SPA75TB	684	PHP 2SPA75TB	893	PHP 3SPA75TB	999		
80	PHP 1SPA80TB	730	PHP 2SPA80TB	938	PHP 3SPA80TB	1,031		
85	PHP 1SPA85TB	788	PHP 2SPA85TB	943	PHP 3SPA85TB	1,108		
90	PHP 1SPA90TB	812	PHP 2SPA90TB	1,013	PHP 3SPA90TB	1,211	PHP 4SPA90TB	1,402
95	PHP 1SPA95TB	828	PHP 2SPA95TB	1,145	PHP 3SPA95TB	1,299	PHP 4SPA95TB	1,573
100	PHP 1SPA100TB	856	PHP 2SPA100TB	1,211	PHP 3SPA100TB	1,489	PHP 4SPA100TB	1,757
106	PHP 1SPA106TB	1,012	PHP 2SPA106TB	1,239	PHP 3SPA106TB	1,542	PHP 4SPA106TB	1,897
112	PHP 1SPA112TB	999	PHP 2SPA112TB	1,355	PHP 3SPA112TB	1,694	PHP 4SPA112TB	2,055
118	PHP 1SPA118TB	1,145	PHP 2SPA118TB	1,505	PHP 3SPA118TB	1,780	PHP 4SPA118TB	2,160
125	PHP 1SPA125TB	1,265	PHP 2SPA125TB	1,645	PHP 3SPA125TB	1,953	PHP 4SPA125TB	2,359
132	PHP 1SPA132TB	1,435	PHP 2SPA132TB	1,796	PHP 3SPA132TB	2,279	PHP 4SPA132TB	2,468
140	PHP 1SPA140TB	1,610	PHP 2SPA140TB	2,027	PHP 3SPA140TB	2,746	PHP 4SPA140TB	3,035
150	PHP 1SPA150TB	1,629	PHP 2SPA150TB	2,279	PHP 3SPA150TB	2,921	PHP 4SPA150TB	3,203
160	PHP 1SPA160TB	1,754	PHP 2SPA160TB	2,732	PHP 3SPA160TB	3,056	PHP 4SPA160TB	3,680
170	PHP 1SPA170TB	1,948	PHP 2SPA170TB	3,029	PHP 3SPA170TB	3,750	PHP 4SPA170TB	4,316
180	PHP 1SPA180TB	2,077	PHP 2SPA180TB	3,120	PHP 3SPA180TB	3,904	PHP 4SPA180TB	4,608
190	PHP 1SPA190TB	2,265	PHP 2SPA190TB	3,267	PHP 3SPA190TB	4,144	PHP 4SPA190TB	5,028
200	PHP 1SPA200TB	2,396	PHP 2SPA200TB	3,481	PHP 3SPA200TB	4,202	PHP 4SPA200TB	5,017
212	PHP 1SPA212TB	2,961	PHP 2SPA212TB	4,221	PHP 3SPA212TB	4,912	PHP 4SPA212TB	5,920
224	PHP 1SPA224TB	3,211	PHP 2SPA224TB	4,447	PHP 3SPA224TB	5,003	PHP 4SPA224TB	6,620
236	PHP 1SPA236TB	3,378	PHP 2SPA236TB	4,741	PHP 3SPA236TB	5,542	PHP 4SPA236TB	6,956
250	PHP 1SPA250TB	3,469	PHP 2SPA250TB	4,884	PHP 3SPA250TB	5,598	PHP 4SPA250TB	7,072
265	PHP 1SPA265TB	3,637	PHP 2SPA265TB	5,101	PHP 3SPA265TB	5,857	PHP 4SPA265TB	7,392
280	PHP 1SPA280TB	3,764	PHP 2SPA280TB	5,815	PHP 3SPA280TB	6,311	PHP 4SPA280TB	7,992
300	PHP 1SPA300TB	4,421	PHP 2SPA300TB	6,417			PHP 4SPA300TB	9,207
315	PHP 1SPA315TB	5,079	PHP 2SPA315TB	6,598	PHP 3SPA315TB	8,566	PHP 4SPA315TB	9,639
335	PHP 1SPA335TB	5,220	PHP 2SPA335TB	7,208	PHP 3SPA335TB	9,653	PHP 4SPA335TB	12,007
355	PHP 1SPA355TB	5,420	PHP 2SPA355TB	7,208	PHP 3SPA355TB	9,608	PHP 4SPA355TB	12,007
375	PHP 1SPA375TB	5,583	PHP 2SPA375TB	7,746	PHP 3SPA375TB	10,329	PHP 4SPA375TB	12,829
400	PHP 1SPA400TB	6,311	PHP 2SPA400TB	8,127	PHP 3SPA400TB	11,193	PHP 4SPA400TB	13,578
425	PHP 1SPA425TB	6,746	PHP 2SPA425TB	8,727	PHP 3SPA425TB	11,970	PHP 4SPA425TB	14,609
450	PHP 1SPA450TB	7,922	PHP 2SPA450TB	10,089	PHP 3SPA450TB	13,137	PHP 4SPA450TB	17,554
475			PHP 2SPA475TB	10,784	PHP 3SPA475TB	14,121	PHP 4SPA475TB	18,785
500	PHP 1SPA500TB	10,546	PHP 2SPA500TB	11,228	PHP 3SPA500TB	15,264	PHP 4SPA500TB	18,561
530	PHP 1SPA530TB	11,270			PHP 3SPA530TB	17,946		
560	PHP 1SPA560TB	12,583			PHP 3SPA560TB	20,004	PHP 4SPA560TB	25,683
630	PHP 1SPA630TB	15,187	PHP 2SPA630TB	18,550	PHP 3SPA630TB	23,399	PHP 4SPA630TB	26,716
710								
800					PHP 3SPA800TB	36,705	PHP 4SPA800TB	42,732
900								
1000					PHP 3SPA1000TB	54,394	PHP 4SPA1000TB	65,692

Note: *** Price and availability on request.

SKF India Limited – Industrial Market

Recommended Selling Price list for imported SKF industrial products

(Not to be photocopied and/or given to others without permission of the issuing authority)

- Approved by: GH • Issued by: SP
- RSP 2022 Edition No 1, Effective from 1st December 2022

Wedge belt pulleys section: SPA

(For pulleys not listed, please contact SKF)

PCD in mm	5 Grooves		6 Grooves	
	Designation	RSP (₹)	Designation	RSP (₹)
63				
67				
71				
75				
80				
85				
90				
95				
100	PHP 5SPA100TB	2,076	PHP 6SPA100TB	2,251
106	PHP 5SPA106TB	2,174	PHP 6SPA106TB	2,548
112	PHP 5SPA112TB	2,354	PHP 6SPA112TB	2,783
118	PHP 5SPA118TB	2,487	PHP 6SPA118TB	3,103
125	PHP 5SPA125TB	2,686	PHP 6SPA125TB	2,961
132	PHP 5SPA132TB	2,839	PHP 6SPA132TB	3,588
140	PHP 5SPA140TB	3,252	PHP 6SPA140TB	4,030
150	PHP 5SPA150TB	3,589	PHP 6SPA150TB	4,520
160	PHP 5SPA160TB	4,181	PHP 6SPA160TB	5,180
170	PHP 5SPA170TB	4,522	PHP 6SPA170TB	6,094
180	PHP 5SPA180TB	5,101	PHP 6SPA180TB	6,584
190	PHP 5SPA190TB	5,600	PHP 6SPA190TB	7,368
200	PHP 5SPA200TB	5,850	PHP 6SPA200TB	7,452
212	PHP 5SPA212TB	6,687	PHP 6SPA212TB	8,813
224	PHP 5SPA224TB	7,611	PHP 6SPA224TB	9,018
236	PHP 5SPA236TB	7,905	PHP 6SPA236TB	9,742
250	PHP 5SPA250TB	8,666	PHP 6SPA250TB	9,293
265				
280	PHP 5SPA280TB	11,041	PHP 6SPA280TB	14,334
300	PHP 5SPA300TB	12,775	PHP 6SPA300TB	16,128
315	PHP 5SPA315TB	12,112	PHP 6SPA315TB	16,335
335	PHP 5SPA335TB	15,566	PHP 6SPA335TB	19,021
355	PHP 5SPA355TB	14,712	PHP 6SPA355TB	19,021
375	PHP 5SPA375TB	16,653	PHP 6SPA375TB	20,365
400	PHP 5SPA400TB	17,381	PHP 6SPA400TB	21,753
425	PHP 5SPA425TB	18,589	PHP 6SPA425TB	23,270
450	PHP 5SPA450TB	20,129	PHP 6SPA450TB	23,951
475	PHP 5SPA475TB	21,637	PHP 6SPA475TB	25,629
500	PHP 5SPA500TB	22,808	PHP 6SPA500TB	27,696
530	PHP 5SPA530TB	24,404	PHP 6SPA530TB	29,628
560	PHP 5SPA560TB	30,942	PHP 6SPA560TB	33,882
630	PHP 5SPA630TB	36,054	PHP 6SPA630TB	45,525
710			PHP 6SPA710TB	54,667
800	PHP 5SPA800TB	54,131	PHP 6SPA800TB	60,641
900				
1000	PHP 5SPA1000TB	79,713	PHP 6SPA1000TB	93,312

Note: *** Price and availability on request.

SKF India Limited – Industrial Market

Recommended Selling Price list for imported SKF industrial products

(Not to be photocopied and/or given to others without permission of the issuing authority)

- Approved by: GH • Issued by: SP
- RSP 2022 Edition No 1, Effective from 1st December 2022

Wedge belt pulleys section: SPB

(For pulleys not listed, please contact SKF)

PCD in mm	1 Groove		2 Grooves		3 Grooves		4 Grooves	
	Designation	RSP (₹)	Designation	RSP (₹)	Designation	RSP (₹)	Designation	RSP (₹)
100	PHP 1SPB100TB	1,006	PHP 2SPB100TB	1,486	PHP 3SPB100TB	1,873	PHP 4SPB100TB	2,391
106	PHP 1SPB106TB	1,167	PHP 2SPB106TB	1,523	PHP 3SPB106TB	1,983	PHP 4SPB106TB	2,534
112	PHP 1SPB112TB	1,363	PHP 2SPB112TB	1,643	PHP 3SPB112TB	2,165	PHP 4SPB112TB	2,718
118	PHP 1SPB118TB	1,468	PHP 2SPB118TB	1,710	PHP 3SPB118TB	2,226	PHP 4SPB118TB	2,763
125	PHP 1SPB125TB	1,493	PHP 2SPB125TB	1,964	PHP 3SPB125TB	2,301	PHP 4SPB125TB	2,975
132	PHP 1SPB132TB	1,654	PHP 2SPB132TB	2,179	PHP 3SPB132TB	2,520	PHP 4SPB132TB	3,129
140	PHP 1SPB140TB	1,680	PHP 2SPB140TB	2,286	PHP 3SPB140TB	2,786	PHP 4SPB140TB	3,357
150	PHP 1SPB150TB	1,824	PHP 2SPB150TB	2,494	PHP 3SPB150TB	3,075	PHP 4SPB150TB	3,796
160	PHP 1SPB160TB	2,107	PHP 2SPB160TB	2,744	PHP 3SPB160TB	3,619	PHP 4SPB160TB	4,134
170	PHP 1SPB170TB	2,261	PHP 2SPB170TB	3,035	PHP 3SPB170TB	3,917	PHP 4SPB170TB	4,816
180	PHP 1SPB180TB	2,520	PHP 2SPB180TB	3,917	PHP 3SPB180TB	4,393	PHP 4SPB180TB	5,310
190	PHP 1SPB190TB	2,881	PHP 2SPB190TB	4,289	PHP 3SPB190TB	4,860	PHP 4SPB190TB	5,875
200	PHP 1SPB200TB	2,972	PHP 2SPB200TB	4,436	PHP 3SPB200TB	5,415	PHP 4SPB200TB	6,361
212	PHP 1SPB212TB	3,262	PHP 2SPB212TB	4,585	PHP 3SPB212TB	5,528	PHP 4SPB212TB	6,741
224	PHP 1SPB224TB	3,395	PHP 2SPB224TB	4,877	PHP 3SPB224TB	5,815	PHP 4SPB224TB	7,662
236	PHP 1SPB236TB	3,789	PHP 2SPB236TB	5,285	PHP 3SPB236TB	6,374	PHP 4SPB236TB	8,521
250	PHP 1SPB250TB	3,885	PHP 2SPB250TB	5,908	PHP 3SPB250TB	7,072	PHP 4SPB250TB	8,582
265	PHP 1SPB265TB	4,064	PHP 2SPB265TB	6,451	PHP 3SPB265TB	7,471	PHP 4SPB265TB	10,211
280	PHP 1SPB280TB	4,277	PHP 2SPB280TB	6,946	PHP 3SPB280TB	8,400	PHP 4SPB280TB	10,747
300			PHP 2SPB300TB	7,452	PHP 3SPB300TB	9,454	PHP 4SPB300TB	12,947
315	PHP 1SPB315TB	5,266	PHP 2SPB315TB	8,292	PHP 3SPB315TB	9,931	PHP 4SPB315TB	12,681
335			PHP 2SPB335TB	8,573	PHP 3SPB335TB	11,081	PHP 4SPB335TB	15,216
355	PHP 1SPB355TB	9,112	PHP 2SPB355TB	9,448	PHP 3SPB355TB	11,988	PHP 4SPB355TB	15,243
375	PHP 1SPB375TB	10,892	PHP 2SPB375TB	10,869			PHP 4SPB375TB	20,074
400	PHP 1SPB400TB	12,600	PHP 2SPB400TB	12,481	PHP 3SPB400TB	15,337	PHP 4SPB400TB	17,698
425	PHP 1SPB425TB	13,221					PHP 4SPB425TB	21,359
450	PHP 1SPB450TB	13,864	PHP 2SPB450TB	13,725	PHP 3SPB450TB	18,517	PHP 4SPB450TB	21,366
475	PHP 1SPB475TB	14,161	PHP 2SPB475TB	14,075	PHP 3SPB475TB	20,048	PHP 4SPB475TB	22,853
500	PHP 1SPB500TB	16,972	PHP 2SPB500TB	15,223	PHP 3SPB500TB	22,524	PHP 4SPB500TB	23,756
530	PHP 1SPB530TB	18,484			PHP 3SPB530TB	22,957	PHP 4SPB530TB	25,874
560	PHP 1SPB560TB	19,647	PHP 2SPB560TB	17,752	PHP 3SPB560TB	26,450	PHP 4SPB560TB	27,851
630	PHP 1SPB630TB	24,404	PHP 2SPB630TB	21,707	PHP 3SPB630TB	26,646	PHP 4SPB630TB	32,043
710					PHP 3SPB710TB	39,533	PHP 4SPB710TB	48,976
800					PHP 3SPB800TB	47,259	PHP 4SPB800TB	54,108
900					PHP 3SPB900TB	61,458	PHP 4SPB900TB	73,973
1000					PHP 3SPB1000TB	74,016	PHP 4SPB1000TB	75,345
1120					PHP 3SPB1120TB	88,825		
1250					PHP 3SPB1250TB	97,657	PHP 4SPB1250TB	127,127

Note: *** Price and availability on request.

SKF India Limited – Industrial Market

Recommended Selling Price list for imported SKF industrial products

(Not to be photocopied and/or given to others without permission of the issuing authority)

- Approved by: GH • Issued by: SP
- RSP 2022 Edition No 1, Effective from 1st December 2022

Wedge belt pulleys section: SPB

(For pulleys not listed, please contact SKF)

PCD in mm	5 Grooves		6 Grooves		8 Grooves		10 Grooves	
	Designation	RSP (₹)	Designation	RSP (₹)	Designation	RSP (₹)	Designation	RSP (₹)
100								
106								
112								
118								
125	PHP 5SPB125TB	3,262	PHP 6SPB125TB	4,095				
132	PHP 5SPB132TB	3,446	PHP 6SPB132TB	4,258				
140	PHP 5SPB140TB	3,796	PHP 6SPB140TB	4,415	PHP 8SPB140TB	6,381		
150	PHP 5SPB150TB	4,398	PHP 6SPB150TB	5,101				
160	PHP 5SPB160TB	4,912	PHP 6SPB160TB	5,262	PHP 8SPB160TB	7,637		
170	PHP 5SPB170TB	5,336	PHP 6SPB170TB	6,220	PHP 8SPB170TB	7,954		
180	PHP 5SPB180TB	6,010	PHP 6SPB180TB	6,869	PHP 8SPB180TB	9,874		
190	PHP 5SPB190TB	6,578	PHP 6SPB190TB	7,511	PHP 8SPB190TB	10,262		
200	PHP 5SPB200TB	7,224	PHP 6SPB200TB	8,166	PHP 8SPB200TB	11,839		
212	PHP 5SPB212TB	7,368	PHP 6SPB212TB	9,952	PHP 8SPB212TB	13,176		
224	PHP 5SPB224TB	8,864	PHP 6SPB224TB	10,841	PHP 8SPB224TB	14,677	PHP 10SPB224TB	19,275
236	PHP 5SPB236TB	10,378	PHP 6SPB236TB	11,527	PHP 8SPB236TB	16,128	PHP 10SPB236TB	20,995
250	PHP 5SPB250TB	12,187	PHP 6SPB250TB	12,460	PHP 8SPB250TB	18,114	PHP 10SPB250TB	23,387
265	PHP 5SPB265TB	13,750	PHP 6SPB265TB	14,557	PHP 8SPB265TB	20,143		
280	PHP 5SPB280TB	12,833	PHP 6SPB280TB	14,476	PHP 8SPB280TB	21,152	PHP 10SPB280TB	30,076
300	PHP 5SPB300TB	14,179	PHP 6SPB300TB	16,898	PHP 8SPB300TB	21,219		
315	PHP 5SPB315TB	14,751	PHP 6SPB315TB	17,803	PHP 8SPB315TB	23,412	PHP 10SPB315TB	31,841
335	PHP 5SPB335TB	15,493	PHP 6SPB335TB	20,202	PHP 8SPB335TB	24,770	PHP 10SPB335TB	35,611
355	PHP 5SPB355TB	17,668	PHP 6SPB355TB	21,471	PHP 8SPB355TB	26,754	PHP 10SPB355TB	38,159
375	PHP 5SPB375TB	21,196	PHP 6SPB375TB	24,952				
400	PHP 5SPB400TB	20,795	PHP 6SPB400TB	25,634	PHP 8SPB400TB	33,726	PHP 10SPB400TB	47,857
425					PHP 8SPB425TB	37,277		
450	PHP 5SPB450TB	24,600	PHP 6SPB450TB	30,037	PHP 8SPB450TB	36,995	PHP 10SPB450TB	52,232
475	PHP 5SPB475TB	26,250	PHP 6SPB475TB	33,933	PHP 8SPB475TB	40,096		
500	PHP 5SPB500TB	28,224	PHP 6SPB500TB	33,926	PHP 8SPB500TB	41,878	PHP 10SPB500TB	62,676
530			PHP 6SPB530TB	37,644				
560	PHP 5SPB560TB	29,505	PHP 6SPB560TB	39,293	PHP 8SPB560TB	54,745		
630	PHP 5SPB630TB	40,735	PHP 6SPB630TB	46,268	PHP 8SPB630TB	64,880	PHP 10SPB630TB	79,952
710	PHP 5SPB710TB	58,377	PHP 6SPB710TB	63,649	PHP 8SPB710TB	79,336	PHP 10SPB710TB	95,380
800	PHP 5SPB800TB	62,603	PHP 6SPB800TB	70,404	PHP 8SPB800TB	93,667	PHP 10SPB800TB	107,420
900	PHP 5SPB900TB	81,485	PHP 6SPB900TB	101,915	PHP 8SPB900TB	116,807	PHP 10SPB900TB	151,569
1000	PHP 5SPB1000TB	102,216	PHP 6SPB1000TB	106,313	PHP 8SPB1000TB	129,183	PHP 10SPB1000TB	186,897
1120	PHP 5SPB1120TB	123,226	PHP 6SPB1120TB	127,586	PHP 8SPB1120TB	155,006		
1250	PHP 5SPB1250TB	143,831	PHP 6SPB1250TB	149,105	PHP 8SPB1250TB	199,369	PHP 10SPB1250TB	248,980

Note: *** Price and availability on request.

SKF India Limited – Industrial Market

Recommended Selling Price list for imported SKF industrial products

(Not to be photocopied and/or given to others without permission of the issuing authority)

- Approved by: GH • Issued by: SP
- RSP 2022 Edition No 1, Effective from 1st December 2022

Wedge belt pulleys section: SPC

(For pulleys not listed, please contact SKF)

PCD in mm	3 Grooves		4 Grooves		5 Grooves		6 Grooves	
	Designation	RSP (₹)	Designation	RSP (₹)	Designation	RSP (₹)	Designation	RSP (₹)
200	PHP 3SPC200TB	8,773	PHP 4SPC200TB	10,260	PHP 5SPC200TB	12,238	PHP 6SPC200TB	13,745
212	PHP 3SPC212TB	9,504	PHP 4SPC212TB	10,887	PHP 5SPC212TB	13,528	PHP 6SPC212TB	15,300
224	PHP 3SPC224TB	10,521	PHP 4SPC224TB	13,071	PHP 5SPC224TB	15,026	PHP 6SPC224TB	16,805
236	PHP 3SPC236TB	11,757	PHP 4SPC236TB	14,117	PHP 5SPC236TB	16,350	PHP 6SPC236TB	18,494
250	PHP 3SPC250TB	12,639	PHP 4SPC250TB	15,944	PHP 5SPC250TB	18,247	PHP 6SPC250TB	19,362
265	PHP 3SPC265TB	15,129	PHP 4SPC265TB	19,462	PHP 5SPC265TB	20,531	PHP 6SPC265TB	22,972
280	PHP 3SPC280TB	16,105	PHP 4SPC280TB	20,295	PHP 5SPC280TB	21,179	PHP 6SPC280TB	24,932
300	PHP 3SPC300TB	17,798	PHP 4SPC300TB	20,202	PHP 5SPC300TB	22,036	PHP 6SPC300TB	26,640
315	PHP 3SPC315TB	18,526	PHP 4SPC315TB	20,853	PHP 5SPC315TB	24,152	PHP 6SPC315TB	27,447
335	PHP 3SPC335TB	19,749	PHP 4SPC335TB	22,626	PHP 5SPC335TB	24,915	PHP 6SPC335TB	30,046
355	PHP 3SPC355TB	20,244	PHP 4SPC355TB	23,772	PHP 5SPC355TB	27,601	PHP 6SPC355TB	30,683
375	PHP 3SPC375TB	22,180	PHP 4SPC375TB	25,886	PHP 5SPC375TB	30,198	PHP 6SPC375TB	34,501
400	PHP 3SPC400TB	23,384	PHP 4SPC400TB	27,906	PHP 5SPC400TB	32,372	PHP 6SPC400TB	36,967
425	PHP 3SPC425TB	27,671	PHP 4SPC425TB	29,860	PHP 5SPC425TB	36,290	PHP 6SPC425TB	41,213
450	PHP 3SPC450TB	30,569	PHP 4SPC450TB	36,824	PHP 5SPC450TB	40,019	PHP 6SPC450TB	48,764
475	PHP 3SPC475TB	32,625	PHP 4SPC475TB	40,086	PHP 5SPC475TB	44,161	PHP 6SPC475TB	49,807
500	PHP 3SPC500TB	37,051	PHP 4SPC500TB	40,730	PHP 5SPC500TB	49,609	PHP 6SPC500TB	54,056
530	PHP 3SPC530TB	36,972	PHP 4SPC530TB	47,815	PHP 5SPC530TB	50,269	PHP 6SPC530TB	57,096
560	PHP 3SPC560TB	43,250	PHP 4SPC560TB	53,932	PHP 5SPC560TB	52,873	PHP 6SPC560TB	64,922
630	PHP 3SPC630TB	46,153	PHP 4SPC630TB	57,838	PHP 5SPC630TB	62,673	PHP 6SPC630TB	68,521
710	PHP 3SPC710TB	54,121	PHP 4SPC710TB	66,840	PHP 5SPC710TB	80,308	PHP 6SPC710TB	88,158
800	PHP 3SPC800TB	65,685	PHP 4SPC800TB	74,697	PHP 5SPC800TB	90,363	PHP 6SPC800TB	92,566
900			PHP 4SPC900TB	89,637	PHP 5SPC900TB	108,941	PHP 6SPC900TB	125,643
1000	PHP 3SPC1000TB	92,152	PHP 4SPC1000TB	103,222	PHP 5SPC1000TB	112,870	PHP 6SPC1000TB	132,883
1120	PHP 3SPC1120TB	110,581	PHP 4SPC1120TB	123,869	PHP 5SPC1120TB	136,078	PHP 6SPC1120TB	159,462
1250	PHP 3SPC1250TB	138,220	PHP 4SPC1250TB	158,023	PHP 5SPC1250TB	165,398	PHP 6SPC1250TB	192,428

Note: *** Price and availability on request.

SKF India Limited – Industrial Market

Recommended Selling Price list for imported SKF industrial products

(Not to be photocopied and/or given to others without permission of the issuing authority)

- Approved by: GH • Issued by: SP
- RSP 2022 Edition No 1, Effective from 1st December 2022

Wedge belt pulleys section: SPC

(For pulleys not listed, please contact SKF)

PCD in mm	8 Grooves		10 Grooves	
	Designation	RSP (₹)	Designation	RSP (₹)
200	PHP 8SPC200TB	18,240		
212	PHP 8SPC212TB	19,462		
224	PHP 8SPC224TB	22,139	PHP 10SPC224TB	32,828
236	PHP 8SPC236TB	24,021	PHP 10SPC236TB	34,668
250	PHP 8SPC250TB	26,040	PHP 10SPC250TB	37,856
265	PHP 8SPC265TB	30,132	PHP 10SPC265TB	42,014
280	PHP 8SPC280TB	30,996	PHP 10SPC280TB	46,120
300	PHP 8SPC300TB	32,925	PHP 10SPC300TB	44,445
315	PHP 8SPC315TB	35,415	PHP 10SPC315TB	53,316
335	PHP 8SPC335TB	36,622	PHP 10SPC335TB	59,581
355	PHP 8SPC355TB	38,689	PHP 10SPC355TB	62,071
375	PHP 8SPC375TB	43,944	PHP 10SPC375TB	68,614
400	PHP 8SPC400TB	46,923	PHP 10SPC400TB	70,074
425	PHP 8SPC425TB	56,800	PHP 10SPC425TB	82,472
450	PHP 8SPC450TB	59,610	PHP 10SPC450TB	82,051
475	PHP 8SPC475TB	65,714	PHP 10SPC475TB	102,636
500	PHP 8SPC500TB	67,470	PHP 10SPC500TB	93,952
530	PHP 8SPC530TB	69,214	PHP 10SPC530TB	105,460
560	PHP 8SPC560TB	72,830	PHP 10SPC560TB	100,121
630	PHP 8SPC630TB	75,959	PHP 10SPC630TB	109,351
710	PHP 8SPC710TB	114,006	PHP 10SPC710TB	132,780
800	PHP 8SPC800TB	116,916	PHP 10SPC800TB	144,240
900	PHP 8SPC900TB	148,397	PHP 10SPC900TB	190,400
1000	PHP 8SPC1000TB	158,128	PHP 10SPC1000TB	208,513
1120	PHP 8SPC1120TB	189,765	PHP 10SPC1120TB	250,212
1250	PHP 8SPC1250TB	224,004	PHP 10SPC1250TB	271,164

Note: *** Price and availability on request.

SKF India Limited – Industrial Market

Recommended Selling Price list for imported SKF industrial products
(Not to be photocopied and/or given to others without permission of the issuing authority)

- Approved by: GH • Issued by: SP
- RSP 2022 Edition No 1, Effective from 1st December 2022

Taper bushing (Metric bore)

Designation	RSP (₹)	Designation	RSP (₹)	Designation	RSP (₹)
PHF TB1008X10MM	326	PHF TB1215X18MM	***	PHF TB2012X20MM	686
PHF TB1008X11MM	***	PHF TB1215X20MM	***	PHF TB2012X22MM	686
PHF TB1008X12MM	326	PHF TB1215X22MM	***	PHF TB2012X24MM	686
PHF TB1008X14MM	***	PHF TB1215X25MM	***	PHF TB2012X25MM	686
PHF TB1008X15MM	326	PHF TB1215X28MM	525	PHF TB2012X28MM	686
PHF TB1008X16MM	***	PHF TB1215X30MM	***	PHF TB2012X30MM	686
PHF TB1008X18MM	***	PHF TB1215X32MM	***	PHF TB2012X32MM	686
PHF TB1008X19MM	326	PHF TB1610X14MM	534	PHF TB2012X35MM	686
PHF TB1008X20MM	***	PHF TB1610X15MM	534	PHF TB2012X38MM	686
PHF TB1008X22MM	***	PHF TB1610X16MM	534	PHF TB2012X40MM	686
PHF TB1008X24MM	326	PHF TB1610X18MM	534	PHF TB2012X42MM	686
PHF TB1008X25MM	326	PHF TB1610X19MM	534	PHF TB2012X45MM	686
PHF TB1008X9MM	***	PHF TB1610X20MM	534	PHF TB2012X48MM	686
PHF TB1108X10MM	***	PHF TB1610X22MM	534	PHF TB2012X50MM	686
PHF TB1108X11MM	***	PHF TB1610X24MM	534	PHF TB2517X16MM	1,082
PHF TB1108X12MM	362	PHF TB1610X25MM	534	PHF TB2517X18MM	1,082
PHF TB1108X14MM	362	PHF TB1610X28MM	534	PHF TB2517X19MM	1,082
PHF TB1108X15MM	362	PHF TB1610X30MM	534	PHF TB2517X20MM	1,082
PHF TB1108X16MM	362	PHF TB1610X32MM	534	PHF TB2517X22MM	1,082
PHF TB1108X18MM	362	PHF TB1610X35MM	534	PHF TB2517X24MM	1,082
PHF TB1108X19MM	362	PHF TB1610X38MM	534	PHF TB2517X25MM	1,082
PHF TB1108X20MM	362	PHF TB1610X40MM	534	PHF TB2517X28MM	1,082
PHF TB1108X22MM	362	PHF TB1610X42MM	534	PHF TB2517X30MM	1,082
PHF TB1108X24MM	362	PHF TB1615X14MM	600	PHF TB2517X32MM	1,082
PHF TB1108X25MM	362	PHF TB1615X15MM	***	PHF TB2517X35MM	1,082
PHF TB1108X28MM	362	PHF TB1615X16MM	***	PHF TB2517X38MM	1,082
PHF TB1108X9MM	362	PHF TB1615X18MM	***	PHF TB2517X40MM	1,082
PHF TB1210X11MM	***	PHF TB1615X19MM	600	PHF TB2517X42MM	1,082
PHF TB1210X12MM	***	PHF TB1615X20MM	***	PHF TB2517X45MM	1,082
PHF TB1210X14MM	474	PHF TB1615X22MM	***	PHF TB2517X48MM	1,082
PHF TB1210X15MM	474	PHF TB1615X24MM	600	PHF TB2517X50MM	1,082
PHF TB1210X16MM	***	PHF TB1615X25MM	600	PHF TB2517X55MM	1,082
PHF TB1210X18MM	474	PHF TB1615X28MM	600	PHF TB2517X60MM	1,082
PHF TB1210X19MM	474	PHF TB1615X30MM	600	PHF TB3020X25MM	1,832
PHF TB1210X20MM	474	PHF TB1615X32MM	600	PHF TB3020X28MM	1,832
PHF TB1210X22MM	474	PHF TB1615X35MM	600	PHF TB3020X30MM	1,832
PHF TB1210X24MM	474	PHF TB1615X38MM	600	PHF TB3020X32MM	1,832
PHF TB1210X25MM	474	PHF TB1615X40MM	***	PHF TB3020X35MM	1,832
PHF TB1210X28MM	474	PHF TB1615X42MM	600	PHF TB3020X38MM	1,832
PHF TB1210X30MM	474	PHF TB2012X14MM	686	PHF TB3020X40MM	1,832
PHF TB1210X32MM	474	PHF TB2012X15MM	686	PHF TB3020X42MM	1,832
PHF TB1215X11MM	***	PHF TB2012X16MM	686	PHF TB3020X45MM	1,832
PHF TB1215X14MM	***	PHF TB2012X18MM	686	PHF TB3020X48MM	1,832
PHF TB1215X16MM	***	PHF TB2012X19MM	686	PHF TB3020X50MM	1,832

Note: *** Price and availability on request.

SKF India Limited – Industrial Market

Recommended Selling Price list for imported SKF industrial products
(Not to be photocopied and/or given to others without permission of the issuing authority)

- Approved by: GH • Issued by: SP
- RSP 2022 Edition No 1, Effective from 1st December 2022

Taper bushing (Metric bore)

Designation	RSP (₹)	Designation	RSP (₹)	Designation	RSP (₹)
PHF TB3020X55MM	1,832	PHF TB3535X75MM	4,160	PHF TB4535X65MM	***
PHF TB3020X60MM	1,832	PHF TB3535X80MM	4,160	PHF TB4535X70MM	***
PHF TB3020X65MM	1,832	PHF TB3535X85MM	4,160	PHF TB4535X75MM	***
PHF TB3020X70MM	1,832	PHF TB3535X90MM	4,160	PHF TB4535X80MM	***
PHF TB3020X75MM	1,832	PHF TB4030X100MM	***	PHF TB4535X85MM	***
PHF TB3030X35MM	***	PHF TB4030X105MM	***	PHF TB4535X90MM	6,692
PHF TB3030X38MM	***	PHF TB4030X110MM	***	PHF TB4535X95MM	***
PHF TB3030X40MM	***	PHF TB4030X115MM	***	PHF TB4545X100MM	8,087
PHF TB3030X42MM	***	PHF TB4030X40MM	***	PHF TB4545X105MM	***
PHF TB3030X48MM	2,576	PHF TB4030X42MM	***	PHF TB4545X110MM	8,087
PHF TB3030X50MM	2,576	PHF TB4030X45MM	***	PHF TB4545X55MM	8,087
PHF TB3030X55MM	2,576	PHF TB4030X48MM	***	PHF TB4545X60MM	8,087
PHF TB3030X60MM	2,576	PHF TB4030X50MM	***	PHF TB4545X65MM	***
PHF TB3030X65MM	***	PHF TB4030X55MM	***	PHF TB4545X70MM	8,087
PHF TB3030X70MM	***	PHF TB4030X60MM	***	PHF TB4545X75MM	8,087
PHF TB3030X75MM	2,576	PHF TB4030X65MM	***	PHF TB4545X80MM	8,087
PHF TB3525X100MM	5,866	PHF TB4030X70MM	***	PHF TB4545X85MM	8,087
PHF TB3525X35MM	3,313	PHF TB4030X75MM	***	PHF TB4545X90MM	8,087
PHF TB3525X38MM	***	PHF TB4030X80MM	5,131	PHF TB4545X95MM	8,087
PHF TB3525X40MM	***	PHF TB4030X85MM	***	PHF TB5040X100MM	***
PHF TB3525X42MM	***	PHF TB4030X90MM	***	PHF TB5040X105MM	***
PHF TB3525X45MM	***	PHF TB4030X95MM	5,131	PHF TB5040X110MM	***
PHF TB3525X48MM	***	PHF TB4040X100MM	5,856	PHF TB5040X115MM	***
PHF TB3525X50MM	***	PHF TB4040X40MM	5,856	PHF TB5040X120MM	***
PHF TB3525X55MM	***	PHF TB4040X42MM	***	PHF TB5040X125MM	***
PHF TB3525X60MM	3,313	PHF TB4040X45MM	***	PHF TB5040X130MM	***
PHF TB3525X65MM	3,313	PHF TB4040X48MM	***	PHF TB5040X75MM	***
PHF TB3525X70MM	3,313	PHF TB4040X50MM	***	PHF TB5040X80MM	***
PHF TB3525X75MM	***	PHF TB4040X55MM	***	PHF TB5040X85MM	***
PHF TB3525X80MM	***	PHF TB4040X60MM	5,856	PHF TB5040X90MM	***
PHF TB3525X85MM	***	PHF TB4040X65MM	5,856	PHF TB5040X95MM	***
PHF TB3525X90MM	***	PHF TB4040X70MM	5,856	PHF TB5050X100MM	10,729
PHF TB3525X95MM	***	PHF TB4040X75MM	5,856	PHF TB5050X105MM	***
PHF TB3535X35MM	4,160	PHF TB4040X80MM	5,856	PHF TB5050X110MM	10,729
PHF TB3535X38MM	4,160	PHF TB4040X85MM	5,856	PHF TB5050X115MM	***
PHF TB3535X40MM	4,160	PHF TB4040X90MM	5,856	PHF TB5050X120MM	10,729
PHF TB3535X42MM	4,160	PHF TB4040X95MM	5,856	PHF TB5050X125MM	10,729
PHF TB3535X45MM	4,160	PHF TB4535X100MM	***	PHF TB5050X70MM	10,729
PHF TB3535X48MM	4,160	PHF TB4535X105MM	***	PHF TB5050X75MM	10,729
PHF TB3535X50MM	4,160	PHF TB4535X110MM	***	PHF TB5050X80MM	10,729
PHF TB3535X55MM	4,160	PHF TB4535X115MM	***	PHF TB5050X85MM	10,729
PHF TB3535X60MM	4,160	PHF TB4535X120MM	***	PHF TB5050X90MM	10,729
PHF TB3535X65MM	4,160	PHF TB4535X55MM	***	PHF TB5050X95MM	10,729
PHF TB3535X70MM	4,160	PHF TB4535X60MM	***		

Note: *** Price and availability on request.

SKF India Limited – Industrial Market

Recommended Selling Price list for imported SKF industrial products

(Not to be photocopied and/or given to others without permission of the issuing authority)

- Approved by: GH • Issued by: SP
- RSP 2022 Edition No 1, Effective from 1st December 2022

British standard – Roller Chains

Chains as per BS 228/DIN 8187/ISO 606 specifications

Standard length: 10 feet

Designation	Pitch (mm)	Chain RSP/10 ft (₹)	Connecting link (C/L)	RSP/PC (₹)	Offset link (O/L)	RSP/PC (₹)
SINGLE STRAND						
PHC 04B-1X10FT	6.00	3,802	PHC 04B-1C/L	47	PHC 04B-1O/L	87
PHC 05B-1X10FT	8.00	3,103	PHC 05B-1C/L	47	PHC 05B-1O/L	87
PHC 06B-1X10FT	9.525	***	PHC 06B-1C/L	38	PHC 06B-1O/L	68
PHC 08B-1X10FT	12.70	1,830	PHC 08B-1C/L	47	PHC 08B-1O/L	87
PHC 10B-1X10FT	15.875	***	PHC 10B-1C/L	58	PHC 10B-1O/L	125
PHC 12B-1X10FT	19.05	3,237	PHC 12B-1C/L	68	PHC 12B-1O/L	135
PHC 16B-1X10FT	25.40	6,507	PHC 16B-1C/L	145	PHC 16B-1O/L	297
PHC 20B-1X10FT	31.75	***	PHC 20B-1C/L	307	PHC 20B-1O/L	628
PHC 24B-1X10FT	38.10	***	PHC 24B-1C/L	577	PHC 24B-1O/L	1,172
PHC 28B-1X10FT	44.45	21,085	PHC 28B-1C/L	850	PHC 28B-1O/L	1,688
PHC 32B-1X10FT	50.80	26,807	PHC 32B-1C/L	1,280	PHC 32B-1O/L	2,538
PHC 40B-1X10FT	63.50	44,978	PHC 40B-1C/L	2,633	PHC 40B-1O/L	5,263
PHC 48B-1X10FT	76.20	73,098	PHC 48B-1C/L	4,003	PHC 48B-1O/L	***
PHC 56B-1X10FT	88.90	***	PHC 56B-1C/L	9,177	PHC 56B-1O/L	***
PHC 64B-1X10FT	101.60	***				
DOUBLE STRAND						
PHC 05B-2X10FT	8.00	6,143	PHC 05B-2C/L	95	PHC 05B-2O/L	173
PHC 06B-2X10FT	9.525	3,272	PHC 06B-2C/L	70	PHC 06B-2O/L	135
PHC 08B-2X10FT	12.70	***	PHC 08B-2C/L	95	PHC 08B-2O/L	173
PHC 10B-2X10FT	15.875	***	PHC 10B-2C/L	115	PHC 10B-2O/L	250
PHC 12B-2X10FT	19.05	6,467	PHC 12B-2C/L	135	PHC 12B-2O/L	272
PHC 16B-2X10FT	25.40	13,005	PHC 16B-2C/L	292	PHC 16B-2O/L	600
PHC 20B-2X10FT	31.75	19,213	PHC 20B-2C/L	615	PHC 20B-2O/L	1,252
PHC 24B-2X10FT	38.10	35,243	PHC 24B-2C/L	1,160	PHC 24B-2O/L	2,337
PHC 28B-2X10FT	44.45	42,182	PHC 28B-2C/L	1,695	PHC 28B-2O/L	3,380
PHC 32B-2X10FT	50.80	53,615	PHC 32B-2C/L	2,550	PHC 32B-2O/L	5,083
PHC 40B-2X10FT	63.50	89,960	PHC 40B-2C/L	5,263	PHC 40B-2O/L	10,537
PHC 48B-2X10FT	76.20	146,203	PHC 48B-2C/L	***	PHC 48B-2O/L	***
PHC 56B-2X10FT	88.90	***				

Note: *** Price and availability on request.

SKF India Limited – Industrial Market

Recommended Selling Price list for imported SKF industrial products

(Not to be photocopied and/or given to others without permission of the issuing authority)

- Approved by: GH • Issued by: SP
- RSP 2022 Edition No 1, Effective from 1st December 2022

British standard – Roller Chains

Chains as per BS 228/DIN 8187/ISO 606 specifications

Standard length: 10 feet

Designation	Pitch (mm)	Chain RSP/10 ft (₹)	Connecting link (C/L)	RSP/PC (₹)	Offset link (O/L)	RSP/PC (₹)
TRIPLE STRAND						
PHC 05B-3O/L	8mm	***				
PHC 06B-3X10FT	9.525	6,113	PHC 06B-3C/L	125	PHC 06B-3O/L	218
PHC 08B-3X10FT	12.70	6,377	PHC 08B-3C/L	152	PHC 08B-3O/L	278
PHC 10B-3X10FT	15.875	8,508	PHC 10B-3C/L	180	PHC 10B-3O/L	402
PHC 12B-3X10FT	19.05	10,650	PHC 12B-3C/L	218	PHC 12B-3O/L	435
PHC 16B-3X10FT	25.40	20,812	PHC 16B-3C/L	460	PHC 16B-3O/L	960
PHC 20B-3X10FT	31.75	31,618	PHC 20B-3C/L	993	PHC 20B-3O/L	2,008
PHC 24B-3X10FT	38.10	56,372	PHC 24B-3C/L	1,853	PHC 24B-3O/L	3,738
PHC 28B-3X10FT	44.45	67,487	PHC 28B-3C/L	***	PHC 28B-3O/L	***
PHC 32B-3X10FT	50.80	85,793	PHC 32B-3C/L	4,078	PHC 32B-3O/L	8,127
PHC 40B-3X10FT	63.50	143,930	PHC 40B-3C/L	8,423	PHC 40B-3O/L	16,852
PHC 48B-3X10FT	76.20	***	PHC 48B-3C/L	***	PHC 48B-3O/L	***
PHC 06B-1X10FTI	9.525	1,435				
PHC 08B-1X10FTI	12.7	1,565				
PHC 10B-1X10FTI	15.875	2,105				
PHC 12B-1X10FTI	19.05	2,583				
PHC 16B-1X10FTI	25.4	5,020				
PHC 20B-1X10FTI	31.75	7,687				
PHC 24B-1X10FTI	38.1	13,952				
PHC 08B-2X10FTI	12.7	3,102				
PHC 10B-2X10FTI	15.875	4,500				
PHC 12B-2X10FTI	19.05	5,465				
PHC 16B-2X10FTI	25.4	10,487				
PHC 20B-2X10FTI	31.75	16,280				

Note: *** Price and availability on request.

SKF India Limited – Industrial Market

Recommended Selling Price list for imported SKF industrial products

(Not to be photocopied and/or given to others without permission of the issuing authority)

• Approved by: GH • Issued by: SP

• RSP 2022 Edition No 1, Effective from 1st December 2022

American standard– Roller Chains

Chains as per ANSI B29.1/DIN 8188/ISO 606 specifications

Standard length: 10 feet

Designation	Pitch (mm)	Chain RSP/10 ft (₹)	Connecting link (C/L)	RSP/PC (₹)	Offset link (O/L)	RSP/PC (₹)
SINGLE STRAND						
PHC 25-1X10FT*		2,512	PHC 25-1C/L	62	PHC 25-1O/L	145
PHC 35-1X10FT*		2,090	PHC 35-1C/L	47	PHC 35-1O/L	88
PHC 40-1X10FT		1,855	PHC 40-1C/L	47	PHC 40-1O/L	87
PHC 41-1X10FT		1,695	PHC 41-1C/L	38	PHC 41-1O/L	70
PHC 50-1X10FT		2,715	PHC 50-1C/L	58	PHC 50-1O/L	125
PHC 60-1X10FT		3,605	PHC 60-1C/L	68	PHC 60-1O/L	135
PHC 80-1X10FT		6,320	PHC 80-1C/L	145	PHC 80-1O/L	297
PHC 100-1X10FT		9,603	PHC 100-1C/L	292	PHC 100-1O/L	577
PHC 120-1X10FT		14,393	PHC 120-1C/L	577	PHC 120-1O/L	1,172
PHC 140-1X10FT		18,550	PHC 140-1C/L	850	PHC 140-1O/L	***
PHC 160-1X10FT		26,322	PHC 160-1C/L	1,280	PHC 160-1O/L	2,538
PHC 180-1X10FT		48,322	PHC 180-1C/L	***	PHC 180-1O/L	***
PHC 200-1X10FT		46,995	PHC 200-1C/L	2,633	PHC 200-1O/L	***
PHC 240-1X10FT		69,207	PHC 240-1C/L	***	PHC 240-1O/L	***
DOUBLE STRAND						
PHC 25-2C/L						
PHC 35-2X10FT		4,160	PHC 35-2C/L	97	PHC 35-2O/L	***
PHC 40-2X10FT		3,653	PHC 40-2C/L	95	PHC 40-2O/L	173
PHC 41-2X10FT		3,725	PHC 41-2C/L	103	PHC 41-2O/L	195
PHC 50-2X10FT		5,767	PHC 50-2C/L	115	PHC 50-2O/L	250
PHC 60-2X10FT		7,213	PHC 60-2C/L	135	PHC 60-2O/L	272
PHC 80-2X10FT		12,632	PHC 80-2C/L	292	PHC 80-2O/L	600
PHC 100-2X10FT		19,213	PHC 100-2C/L	577	PHC 100-2O/L	1,160
PHC 120-2X10FT		28,747	PHC 120-2C/L	1,160	PHC 120-2O/L	2,337
PHC 140-2X10FT		38,450	PHC 140-2C/L	***	PHC 140-2O/L	***
PHC 160-2X10FT		52,643	PHC 160-2C/L	2,550	PHC 160-2O/L	***
PHC 180-2X10FT		***	PHC 180-2C/L	***	PHC 180-2O/L	***
PHC 200-2X10FT		95,305	PHC 200-2C/L	5,263	PHC 200-2O/L	***
PHC 240-2X10FT		***	PHC 240-2C/L	***	PHC 240-2O/L	***
TRIPLE STRAND						
PHC 35-3X10FT						
PHC 40-3X10FT		6,342	PHC 40-3C/L	***	PHC 40-3O/L	***
PHC 50-3X10FT		9,522	PHC 50-3C/L	180	PHC 50-3O/L	***
PHC 60-3X10FT		11,827	PHC 60-3C/L	***	PHC 60-3O/L	***
PHC 80-3X10FT		21,528	PHC 80-3C/L	***	PHC 80-3O/L	960
PHC 100-3X10FT		32,420	PHC 100-3C/L	927	PHC 100-3O/L	1,853
PHC 120-3X10FT		***	PHC 120-3C/L	***	PHC 120-3O/L	***
PHC 140-3X10FT		60,545	PHC 140-3C/L	2,722	PHC 140-3O/L	***
PHC 160-3X10FT		84,227	PHC 160-3C/L	4,078	PHC 160-3O/L	***
PHC 180-3X10FT		***	PHC 180-3C/L	***	PHC 180-3O/L	***
PHC 200-3X10FT		***	PHC 200-3C/L	***	PHC 200-3O/L	***
PHC 240-3X10FT		***	PHC 240-3C/L	***	PHC 240-3O/L	***

* Bushing Chain

Available on Request

Note: *** Price and availability on request.

SKF India Limited – Industrial Market

Recommended Selling Price list for imported SKF industrial products

(Not to be photocopied and/or given to others without permission of the issuing authority)

- Approved by: GH • Issued by: SP
- RSP 2022 Edition No 1, Effective from 1st December 2022

Metric sprockets, ISO 06B

Pitch: 3/8", 9.525mm, pilot bore, type "B"

(For sprockets not listed, please contact SKF)

Note: Standard sprockets with teeth upto 25 will be hardened, designation has been changed accordingly.

Simplex		Duplex		Triplex	
Designation	RSP (₹)	Designation	RSP (₹)	Designation	RSP (₹)
PHS 06B-1BH9	***	PHS 06B-2BH12	341	PHS 06B-3BH12	***
PHS 06B-1BH10	165	PHS 06B-2BH13	355	PHS 06B-3BH13	***
PHS 06B-1BH11	198	PHS 06B-2BH14	396	PHS 06B-3BH14	623
PHS 06B-1BH12	236	PHS 06B-2BH15	446	PHS 06B-3BH15	***
PHS 06B-1BH13	268	PHS 06B-2BH16	467	PHS 06B-3BH16	***
PHS 06B-1BH14	289	PHS 06B-2BH17	495	PHS 06B-3BH17	***
PHS 06B-1BH15	312	PHS 06B-2BH18	495	PHS 06B-3BH18	***
PHS 06B-1BH16	357	PHS 06B-2BH19	530	PHS 06B-3BH19	***
PHS 06B-1BH17	425	PHS 06B-2BH20	558	PHS 06B-3BH20	***
PHS 06B-1BH18	445	PHS 06B-2BH21	***	PHS 06B-3BH21	898
PHS 06B-1BH19	452	PHS 06B-2BH22	735	PHS 06B-3BH22	***
PHS 06B-1BH20	474	PHS 06B-2BH23	756	PHS 06B-3BH23	***
PHS 06B-1BH21	544	PHS 06B-2BH24	767	PHS 06B-3BH24	***
PHS 06B-1BH22	571	PHS 06B-2BH25	812	PHS 06B-3BH25	***
PHS 06B-1BH23	611	PHS 06B-2B26	***	PHS 06B-3B26	***
PHS 06B-1BH24	590	PHS 06B-2B27	***	PHS 06B-3B27	***
PHS 06B-1BH25	644	PHS 06B-2B28	999	PHS 06B-3B28	***
PHS 06B-1B26	725	PHS 06B-2B29	***	PHS 06B-3B29	***
PHS 06B-1B27	746	PHS 06B-2B30	1,118	PHS 06B-3B30	***
PHS 06B-1B28	775	PHS 06B-2B32	***	PHS 06B-3B32	***
PHS 06B-1B29	803	PHS 06B-2B35	***	PHS 06B-3B35	***
PHS 06B-1B30	854	PHS 06B-2B36	1,379	PHS 06B-3B36	***
PHS 06B-1B31	907	PHS 06B-2B38	***	PHS 06B-3B38	***
PHS 06B-1B32	907	PHS 06B-2B40	***	PHS 06B-3B40	2,592
PHS 06B-1B33	971	PHS 06B-2B42	1,857	PHS 06B-3B42	***
PHS 06B-1B34	1,031	PHS 06B-2B45	***	PHS 06B-3B45	***
PHS 06B-1B35	1,069	PHS 06B-2B48	2,496	PHS 06B-3B48	***
PHS 06B-1B36	1,103	PHS 06B-2B52	***	PHS 06B-3B52	***
PHS 06B-1B37	1,145	PHS 06B-2B57	***	PHS 06B-3B57	***
PHS 06B-1B38	1,197	PHS 06B-2B60	***	PHS 06B-3B60	***
PHS 06B-1B39	1,188	PHS 06B-2B68	***	PHS 06B-3B68	***
PHS 06B-1B40	1,258	PHS 06B-2B70	***	PHS 06B-3B70	***
PHS 06B-1B42	1,423	PHS 06B-2B72	***	PHS 06B-3B72	***
PHS 06B-1B45	1,678	PHS 06B-2B76	***	PHS 06B-3B76	***
PHS 06B-1B46	***	PHS 06B-2B84	6,349	PHS 06B-3B84	***
PHS 06B-1B48	1,794	PHS 06B-2B95	***	PHS 06B-3B95	***
PHS 06B-1B50	1,820	PHS 06B-2B96	***	PHS 06B-3B96	***
PHS 06B-1B57	1,860	PHS 06B-2B114	***	PHS 06B-3B114	***
PHS 06B-1B60	2,231				
PHS 06B-1B76	***				
PHS 06B-1B95	***				
PHS 06B-1B96	***				
PHS 06B-1B114	7,488				

Note: *** Price and availability on request.

SKF India Limited – Industrial Market

Recommended Selling Price list for imported SKF industrial products

(Not to be photocopied and/or given to others without permission of the issuing authority)

- Approved by: GH • Issued by: SP
- RSP 2022 Edition No 1, Effective from 1st December 2022

Metric sprockets, ISO 08B

Pitch: 1/2", 12.7mm, pilot bore, type "B"

(For sprockets not listed, please contact SKF)

Note: Standard sprockets with teeth upto 25 will be hardened, designation has been changed accordingly.

Simplex		Duplex		Triplex	
Designation	RSP (₹)	Designation	RSP (₹)	Designation	RSP (₹)
PHS 08B-1BH8	170	PHS 08B-2BH10	***	PHS 08B-3BH11	***
PHS 08B-1BH9	215	PHS 08B-2BH11	481	PHS 08B-3BH12	***
PHS 08B-1BH10	305	PHS 08B-2BH12	556	PHS 08B-3BH13	***
PHS 08B-1BH11	364	PHS 08B-2BH13	594	PHS 08B-3BH14	***
PHS 08B-1BH12	419	PHS 08B-2BH14	684	PHS 08B-3BH15	1,178
PHS 08B-1BH13	464	PHS 08B-2BH15	795	PHS 08B-3BH16	***
PHS 08B-1BH14	488	PHS 08B-2BH16	836	PHS 08B-3BH17	***
PHS 08B-1BH15	525	PHS 08B-2BH17	936	PHS 08B-3BH18	***
PHS 08B-1BH16	543	PHS 08B-2BH18	1,049	PHS 08B-3BH19	***
PHS 08B-1BH17	576	PHS 08B-2BH19	1,118	PHS 08B-3BH20	***
PHS 08B-1BH18	616	PHS 08B-2BH20	1,197	PHS 08B-3BH21	***
PHS 08B-1BH19	658	PHS 08B-2BH21	1,384	PHS 08B-3BH22	***
PHS 08B-1BH20	684	PHS 08B-2BH22	1,360	PHS 08B-3BH23	***
PHS 08B-1BH21	709	PHS 08B-2BH23	1,566	PHS 08B-3BH24	***
PHS 08B-1BH22	798	PHS 08B-2BH24	1,663	PHS 08B-3BH25	***
PHS 08B-1BH23	830	PHS 08B-2BH25	1,645	PHS 08B-3B26	***
PHS 08B-1BH24	882	PHS 08B-2B26	1,751	PHS 08B-3B27	***
PHS 08B-1BH25	935	PHS 08B-2B27	***	PHS 08B-3B28	***
PHS 08B-1B26	896	PHS 08B-2B28	2,038	PHS 08B-3B29	***
PHS 08B-1B27	936	PHS 08B-2B29	2,189	PHS 08B-3B30	***
PHS 08B-1B28	987	PHS 08B-2B30	2,324	PHS 08B-3B35	***
PHS 08B-1B29	1,047	PHS 08B-2B32	2,568	PHS 08B-3B36	5,214
PHS 08B-1B30	1,131	PHS 08B-2B34	3,679	PHS 08B-3B38	***
PHS 08B-1B31	1,265	PHS 08B-2B35	***	PHS 08B-3B42	***
PHS 08B-1B32	1,314	PHS 08B-2B36	3,054	PHS 08B-3B45	***
PHS 08B-1B33	1,351	PHS 08B-2B38	3,277	PHS 08B-3B48	10,892
PHS 08B-1B34	1,400	PHS 08B-2B40	3,392	PHS 08B-3B52	***
PHS 08B-1B35	1,458	PHS 08B-2B42	4,064	PHS 08B-3B54	***
PHS 08B-1B36	1,608	PHS 08B-2B45	4,719	PHS 08B-3B57	12,127
PHS 08B-1B37	1,664	PHS 08B-2B48	5,095	PHS 08B-3B60	***
PHS 08B-1B38	1,717	PHS 08B-2B54	***	PHS 08B-3B68	***
PHS 08B-1B39	1,754	PHS 08B-2B57	***	PHS 08B-3B72	***
PHS 08B-1B40	1,852	PHS 08B-2B60	7,229	PHS 08B-3B76	***
PHS 08B-1B41	2,472	PHS 08B-2B68	***	PHS 08B-3B84	***
PHS 08B-1B42	2,291	PHS 08B-2B72	***	PHS 08B-3B95	***
PHS 08B-1B43	2,850	PHS 08B-2B76	***	PHS 08B-3B114	***
PHS 08B-1B44	3,063	PHS 08B-2B84	***		
PHS 08B-1B45	2,436	PHS 08B-2B95	***		
PHS 08B-1B46	2,562	PHS 08B-2B96	***		
PHS 08B-1B47	***	PHS 08B-2B114	***		

Note: *** Price and availability on request.

SKF India Limited – Industrial Market

Recommended Selling Price list for imported SKF industrial products

(Not to be photocopied and/or given to others without permission of the issuing authority)

- Approved by: GH • Issued by: SP
- RSP 2022 Edition No 1, Effective from 1st December 2022

Metric sprockets, ISO 08B

Pitch: 1/2", 12.7mm, pilot bore, type "B"

(For sprockets not listed, please contact SKF)

Note: Standard sprockets with teeth upto 25 will be hardened, designation has been changed accordingly.

Simplex		Duplex		Triplex	
Designation	RSP (₹)	Designation	RSP (₹)	Designation	RSP (₹)
PHS 08B-1B48	3,076				
PHS 08B-1B50	3,301				
PHS 08B-1B54	***				
PHS 08B-1B57	3,811				
PHS 08B-1B60	4,259				
PHS 08B-1B64	***				
PHS 08B-1B70	***				
PHS 08B-1B72	***				
PHS 08B-1B76	***				
PHS 08B-1B80	9,816				
PHS 08B-1B84	***				
PHS 08B-1B95	***				
PHS 08B-1B96	***				
PHS 08B-1B114	***				

Do not copy

Note: *** Price and availability on request.

SKF India Limited – Industrial Market

Recommended Selling Price list for imported SKF industrial products

(Not to be photocopied and/or given to others without permission of the issuing authority)

- Approved by: GH • Issued by: SP
- RSP 2022 Edition No 1, Effective from 1st December 2022

Metric sprockets, ISO 10B

Pitch: 5/8", 15.88mm, pilot bore, type "B"

(For sprockets not listed, please contact SKF)

Note: Standard sprockets with teeth upto 25 will be hardened, designation has been changed accordingly.

Simplex		Duplex		Triplex	
Designation	RSP (₹)	Designation	RSP (₹)	Designation	RSP (₹)
PHS 10B-1BH8	268	PHS 10B-2BH11	268	PHS 10B-3BH13	268
PHS 10B-1BH9	***	PHS 10B-2BH12	***	PHS 10B-3BH15	***
PHS 10B-1BH10	439	PHS 10B-2BH13	439	PHS 10B-3BH17	439
PHS 10B-1BH11	492	PHS 10B-2BH14	492	PHS 10B-3BH19	492
PHS 10B-1BH12	594	PHS 10B-2BH15	594	PHS 10B-3BH21	594
PHS 10B-1BH13	628	PHS 10B-2BH16	628	PHS 10B-3BH22	628
PHS 10B-1BH14	659	PHS 10B-2BH17	659	PHS 10B-3BH23	659
PHS 10B-1BH15	637	PHS 10B-2BH18	637	PHS 10B-3BH25	637
PHS 10B-1BH16	723	PHS 10B-2BH19	723	PHS 10B-3B26	723
PHS 10B-1BH17	836	PHS 10B-2BH20	836	PHS 10B-3B27	836
PHS 10B-1BH18	872	PHS 10B-2BH21	872	PHS 10B-3B28	872
PHS 10B-1BH19	905	PHS 10B-2BH22	905	PHS 10B-3B29	905
PHS 10B-1BH20	999	PHS 10B-2BH23	999	PHS 10B-3B30	999
PHS 10B-1BH21	1,057	PHS 10B-2BH24	1,057	PHS 10B-3B32	1,057
PHS 10B-1BH22	1,152	PHS 10B-2BH25	1,152	PHS 10B-3B35	1,152
PHS 10B-1BH23	1,218	PHS 10B-2B26	1,218	PHS 10B-3B36	1,218
PHS 10B-1BH24	1,274	PHS 10B-2B27	1,274	PHS 10B-3B38	1,274
PHS 10B-1BH25	1,332	PHS 10B-2B28	1,332	PHS 10B-3B45	1,332
PHS 10B-1B26	1,454	PHS 10B-2B29	1,454	PHS 10B-3B48	1,454
PHS 10B-1B27	1,509	PHS 10B-2B30	1,509	PHS 10B-3B57	1,509
PHS 10B-1B28	1,647	PHS 10B-2B32	1,647	PHS 10B-3B60	1,647
PHS 10B-1B29	1,717	PHS 10B-2B35	1,717		
PHS 10B-1B30	1,813	PHS 10B-2B36	1,813		
PHS 10B-1B31	1,948	PHS 10B-2B38	1,948		
PHS 10B-1B32	2,069	PHS 10B-2B40	2,069		
PHS 10B-1B33	2,198	PHS 10B-2B45	2,198		
PHS 10B-1B35	2,647	PHS 10B-2B48	2,647		
PHS 10B-1B36	2,771	PHS 10B-2B57	2,771		
PHS 10B-1B37	2,915	PHS 10B-2B60	2,915		
PHS 10B-1B38	3,057	PHS 10B-2B70	3,057		
PHS 10B-1B39	3,169	PHS 10B-2B76	3,169		
PHS 10B-1B40	3,299	PHS 10B-2B80	3,299		
PHS 10B-1B41	4,074	PHS 10B-2B95	4,074		
PHS 10B-1B42	3,521	PHS 10B-2B114	3,521		
PHS 10B-1B43	4,487				
PHS 10B-1B44	4,874				
PHS 10B-1B45	4,149				
PHS 10B-1B46	***				
PHS 10B-1B47	5,359				
PHS 10B-1B48	***				
PHS 10B-1B49	***				
PHS 10B-1B50	5,026				
PHS 10B-1B51	***				
PHS 10B-1B52	***				

Note: *** Price and availability on request.

SKF India Limited – Industrial Market

Recommended Selling Price list for imported SKF industrial products

(Not to be photocopied and/or given to others without permission of the issuing authority)

- Approved by: GH • Issued by: SP
- RSP 2022 Edition No 1, Effective from 1st December 2022

Metric sprockets, ISO 10B

Pitch: 5/8", 15.88mm, pilot bore, type "B"

(For sprockets not listed, please contact SKF)

Note: Standard sprockets with teeth upto 25 will be hardened, designation has been changed accordingly.

Simplex		Duplex		Triplex	
Designation	RSP (₹)	Designation	RSP (₹)	Designation	RSP (₹)
PHS 10B-1B53	7,040				
PHS 10B-1B54	***				
PHS 10B-1B55	***				
PHS 10B-1B56	***				
PHS 10B-1B57	***				
PHS 10B-1B58	***				
PHS 10B-1B59	***				
PHS 10B-1B60	8,346				
PHS 10B-1B70	***				
PHS 10B-1B72	***				
PHS 10B-1B76	***				
PHS 10B-1B80	***				
PHS 10B-1B84	***				
PHS 10B-1B95	***				
PHS 10B-1B96	***				
PHS 10B-1B112	***				
PHS 10B-1B114	***				
PHS 10B-1B120	***				

Note: *** Price and availability on request.

SKF India Limited – Industrial Market

Recommended Selling Price list for imported SKF industrial products

(Not to be photocopied and/or given to others without permission of the issuing authority)

- Approved by: GH • Issued by: SP
- RSP 2022 Edition No 1, Effective from 1st December 2022

Metric sprockets, ISO 12B

Pitch: 3/4", 19.05mm, pilot bore, type "B"

(For sprockets not listed, please contact SKF)

Note: Standard sprockets with teeth upto 25 will be hardened, designation has been changed accordingly.

Simplex		Duplex		Triplex	
Designation	RSP (₹)	Designation	RSP (₹)	Designation	RSP (₹)
PHS 12B-1BH8	474	PHS 12B-2BH10	1,220	PHS 12B-3BH17	***
PHS 12B-1BH9	576	PHS 12B-2BH11	1,449	PHS 12B-3BH19	***
PHS 12B-1BH10	695	PHS 12B-2BH12	1,580	PHS 12B-3BH21	***
PHS 12B-1BH11	746	PHS 12B-2BH13	1,733	PHS 12B-3BH23	6,974
PHS 12B-1BH12	893	PHS 12B-2BH14	1,853	PHS 12B-3BH25	8,178
PHS 12B-1BH13	961	PHS 12B-2BH15	2,102	PHS 12B-3B27	***
PHS 12B-1BH14	1,076	PHS 12B-2BH16	2,501	PHS 12B-3B30	***
PHS 12B-1BH15	1,117	PHS 12B-2BH17	2,651	PHS 12B-3B38	***
PHS 12B-1BH16	1,159	PHS 12B-2BH18	2,721	PHS 12B-3B45	***
PHS 12B-1BH17	1,211	PHS 12B-2BH19	3,224	PHS 12B-3B57	***
PHS 12B-1BH18	1,286	PHS 12B-2BH20	3,533		
PHS 12B-1BH19	1,341	PHS 12B-2BH21	3,894		
PHS 12B-1BH20	1,423	PHS 12B-2BH22	4,027		
PHS 12B-1BH21	1,720	PHS 12B-2BH23	4,120		
PHS 12B-1BH22	1,834	PHS 12B-2BH24	4,471		
PHS 12B-1BH23	1,922	PHS 12B-2BH25	5,157		
PHS 12B-1BH24	2,042	PHS 12B-2B26	5,467		
PHS 12B-1BH25	2,231	PHS 12B-2B27	5,758		
PHS 12B-1B26	2,121	PHS 12B-2B28	5,815		
PHS 12B-1B27	2,224	PHS 12B-2B30	6,333		
PHS 12B-1B28	2,359	PHS 12B-2B32	7,305		
PHS 12B-1B29	2,538	PHS 12B-2B35	8,230		
PHS 12B-1B30	2,725	PHS 12B-2B36	8,783		
PHS 12B-1B31	3,159	PHS 12B-2B38	9,707		
PHS 12B-1B32	3,238	PHS 12B-2B40	10,568		
PHS 12B-1B33	3,290	PHS 12B-2B45	13,148		
PHS 12B-1B34	3,796	PHS 12B-2B48	15,442		
PHS 12B-1B35	3,988	PHS 12B-2B57	***		
PHS 12B-1B36	4,188	PHS 12B-2B60	***		
PHS 12B-1B37	4,347	PHS 12B-2B95	***		
PHS 12B-1B38	4,615				
PHS 12B-1B39	4,748				
PHS 12B-1B40	4,953				
PHS 12B-1B41	6,141				
PHS 12B-1B42	5,598				
PHS 12B-1B43	7,188				
PHS 12B-1B44	7,716				
PHS 12B-1B45	6,890				
PHS 12B-1B46	***				
PHS 12B-1B47	***				
PHS 12B-1B48	7,697				
PHS 12B-1B49	***				
PHS 12B-1B50	8,987				
PHS 12B-1B54	***				

Note: *** Price and availability on request.

SKF India Limited – Industrial Market

Recommended Selling Price list for imported SKF industrial products

(Not to be photocopied and/or given to others without permission of the issuing authority)

- Approved by: GH • Issued by: SP
- RSP 2022 Edition No 1, Effective from 1st December 2022

Metric sprockets, ISO 12B

Pitch: 3/4", 19.05mm, pilot bore, type "B"

(For sprockets not listed, please contact SKF)

Note: Standard sprockets with teeth upto 25 will be hardened, designation has been changed accordingly.

Simplex		Duplex		Triplex	
Designation	RSP (₹)	Designation	RSP (₹)	Designation	RSP (₹)
PHS 12B-1B57	9,426				
PHS 12B-1B60	11,617				
PHS 12B-1B65	***				
PHS 12B-1B70	20,118				
PHS 12B-1B72	***				
PHS 12B-1B76	19,510				
PHS 12B-1B80	***				
PHS 12B-1B84	***				
PHS 12B-1B95	***				
PHS 12B-1B96	***				
PHS 12B-1B114	***				

Do not copy

Note: *** Price and availability on request.

SKF India Limited – Industrial Market

Recommended Selling Price list for imported SKF industrial products

(Not to be photocopied and/or given to others without permission of the issuing authority)

- Approved by: GH • Issued by: SP
- RSP 2022 Edition No 1, Effective from 1st December 2022

Metric sprockets, ISO 16B

Pitch: 1", 25.4mm, pilot bore, type "B"

(For sprockets not listed, please contact SKF)

Note: Standard sprockets with teeth upto 25 will be hardened, designation has been changed accordingly.

Simplex		Duplex		Triplex	
Designation	RSP (₹)	Designation	RSP (₹)	Designation	RSP (₹)
PHS 16B-1BH8	965	PHS 16B-2BH11	3,078	PHS 16B-3BH12	***
PHS 16B-1BH9	1,022	PHS 16B-2BH12	3,309	PHS 16B-3BH13	***
PHS 16B-1BH10	1,038	PHS 16B-2BH13	4,039	PHS 16B-3BH14	***
PHS 16B-1BH11	1,255	PHS 16B-2BH14	4,494	PHS 16B-3BH15	***
PHS 16B-1BH12	1,468	PHS 16B-2BH15	4,907	PHS 16B-3BH16	***
PHS 16B-1BH13	1,591	PHS 16B-2BH16	5,842	PHS 16B-3BH17	***
PHS 16B-1BH14	1,729	PHS 16B-2BH17	6,479	PHS 16B-3BH19	11,809
PHS 16B-1BH15	2,107	PHS 16B-2BH18	7,420	PHS 16B-3BH21	14,035
PHS 16B-1BH16	2,571	PHS 16B-2BH19	7,985	PHS 16B-3BH22	***
PHS 16B-1BH17	2,763	PHS 16B-2BH20	8,733	PHS 16B-3BH23	***
PHS 16B-1BH18	2,944	PHS 16B-2BH21	9,429	PHS 16B-3BH24	***
PHS 16B-1BH19	2,980	PHS 16B-2BH22	10,131	PHS 16B-3BH25	***
PHS 16B-1BH20	3,337	PHS 16B-2BH23	10,847	PHS 16B-3B26	***
PHS 16B-1BH21	3,784	PHS 16B-2BH24	12,238	PHS 16B-3B27	***
PHS 16B-1BH22	3,992	PHS 16B-2BH25	12,952	PHS 16B-3B28	***
PHS 16B-1BH23	4,428	PHS 16B-2B26	12,429	PHS 16B-3B29	***
PHS 16B-1BH24	4,442	PHS 16B-2B27	14,243	PHS 16B-3B30	***
PHS 16B-1BH25	4,673	PHS 16B-2B28	15,206	PHS 16B-3B35	***
PHS 16B-1B26	5,427	PHS 16B-2B29	***	PHS 16B-3B36	***
PHS 16B-1B27	5,686	PHS 16B-2B30	17,112		
PHS 16B-1B28	5,938	PHS 16B-2B32	19,227		
PHS 16B-1B29	6,379	PHS 16B-2B35	22,437		
PHS 16B-1B30	6,442	PHS 16B-2B36	23,587		
PHS 16B-1B31	6,766	PHS 16B-2B38	25,649		
PHS 16B-1B32	7,243	PHS 16B-2B42	30,266		
PHS 16B-1B33	***				
PHS 16B-1B34	7,921				
PHS 16B-1B35	8,300				
PHS 16B-1B36	8,680				
PHS 16B-1B37	***				
PHS 16B-1B38	10,133				
PHS 16B-1B39	10,661				
PHS 16B-1B40	10,999				
PHS 16B-1B41	***				
PHS 16B-1B42	***				
PHS 16B-1B43	***				
PHS 16B-1B44	***				
PHS 16B-1B45	14,826				
PHS 16B-1B46	***				
PHS 16B-1B47	20,514				
PHS 16B-1B48	17,290				
PHS 16B-1B50	***				
PHS 16B-1B54	***				
PHS 16B-1B57	***				
PHS 16B-1B60	28,830				
PHS 16B-1B65	***				

Note: *** Price and availability on request.

SKF India Limited – Industrial Market

Recommended Selling Price list for imported SKF industrial products

(Not to be photocopied and/or given to others without permission of the issuing authority)

- Approved by: GH • Issued by: SP
- RSP 2022 Edition No 1, Effective from 1st December 2022

Flex (tyre) couplings

Flange – Pilot bore		Flange – “F” type taper bushed		Flange – “H” type taper bushed		Tyre – NR	
Designation	RSP/no. (₹)	Designation	RSP/no. (₹)	Designation	RSP/no. (₹)	Designation	RSP/no. (₹)
PHE F40RSBFLG	2,615	PHE F40FTBFLG	***	PHE F40HTBFLG	***	PHE F40NRITYRE	***
PHE F50RSBFLG	3,997	PHE F50FTBFLG	***	PHE F50HTBFLG	***	PHE F50NRITYRE	***
PHE F60RSBFLG	4,541	PHE F60FTBFLG	4,541	PHE F60HTBFLG	***	PHE F60NRITYRE	***
PHE F70RSBFLG	6,738	PHE F70FTBFLG	***	PHE F70HTBFLG	***	PHE F70NRITYRE	***
PHE F80RSBFLG	8,332	PHE F80FTBFLG	***	PHE F80HTBFLG	***	PHE F80NRITYRE	***
PHE F90RSBFLG	10,269	PHE F90FTBFLG	10,269	PHE F90HTBFLG	***	PHE F90NRITYRE	***
PHE F100RSBFLG	***	PHE F100FTBFLG	***	PHE F100HTBFLG	13,179	PHE F100NRITYRE	***
PHE F110RSBFLG	16,247	PHE F110FTBFLG	***	PHE F110HTBFLG	***	PHE F110NRITYRE	***
PHE F120RSBFLG	21,474	PHE F120FTBFLG	***	PHE F120HTBFLG	***	PHE F120NRITYRE	***
PHE F140RSBFLG	***	PHE F140FTBFLG	***	PHE F140HTBFLG	***	PHE F140NRITYRE	***
PHE F160RSBFLG	***	PHE F160FTBFLG	***	PHE F160HTBFLG	***	PHE F160NRITYRE	***
PHE F180RSBFLG	***	PHE F180FTBFLG	***	PHE F180HTBFLG	***	PHE F180NRITYRE	***
PHE F200RSBFLG	***	PHE F200FTBFLG	***	PHE F200HTBFLG	***	PHE F200NRITYRE	***
PHE F220RSBFLG	***	PHE F220FTBFLG	***	PHE F220HTBFLG	***	PHE F220NRITYRE	***
						PHE F250NRITYRE	***

Note: A complete flex coupling consists of:

- Two flanges in taper bushed (FTB, HTB) or pilot bore (RSB)
- One tyre
- Two taper bushings (if flanges selected are taper bushed)

FRC couplings

HUB – Pilot bore		HUB – “F” type taper bushed		HUB – “H” type taper bushed		Element – NR	
Designation	RSP/no. (₹)	Designation	RSP/no. (₹)	Designation	RSP/no. (₹)	Designation	RSP/no. (₹)
PHE FRC70RSB	676	PHE FRC70FTB	***	PHE FRC70HTB	676	PHE FRC70NR	***
PHE FRC90RSB	973	PHE FRC90FTB	926	PHE FRC90HTB	***	PHE FRC90NR	***
PHE FRC110RSB	1,857	PHE FRC110FTB	1,474	PHE FRC110HTB	1,474	PHE FRC110NR	***
PHE FRC130RSB	2,630	PHE FRC130FTB	***	PHE FRC130HTB	***	PHE FRC130NR	***
PHE FRC150RSB	3,631	PHE FRC150FTB	***	PHE FRC150HTB	***	PHE FRC150NR	690
PHE FRC180RSB	6,087	PHE FRC180FTB	4,104	PHE FRC180HTB	4,104	PHE FRC180NR	1,369
PHE FRC230RSB	***	PHE FRC230FTB	***	PHE FRC230HTB	7,284	PHE FRC230NR	***
PHE FRC280RSB	***	PHE FRC280FTB	***	PHE FRC280HTB	***	PHE FRC280NR	***

Note: A complete FRC coupling consists of:

- Two hubs in taper bushed (FTB, HTB) or pilot bore (RSB)
- One element
- Two taper bushings (if hubs selected are taper bushed)

Note: *** Price and availability on request.

SKF India Limited – Industrial Market

Recommended Selling Price list for imported SKF industrial products

(Not to be photocopied and/or given to others without permission of the issuing authority)

- Approved by: GH • Issued by: SP
- RSP 2022 Edition No 1, Effective from 1st December 2022

Jaw couplings

HUB-Pilot Bore		Element - NITRILE (Standard)	
Designation	RSP/no. (₹)	Designation	RSP/no. (₹)
PHE L035HUB	***	PHE L035NR	***
PHE L050HUB	***	PHE L050NR	***
PHE L070HUB	452	PHE L070NR	***
PHE L075HUB	620	PHE L075NR	***
PHE L090HUB	690	PHE L090/095NR	***
PHE L095HUB	796	PHE L090/095NR	***
PHE L100HUB	1,225	PHE L100NR	***
PHE L110HUB	2,133	PHE L110NR	***
PHE L150HUB	2,882	PHE L150NR	***
PHE L190HUB	3,978	PHE L190NR	***
PHE L225HUB	5,336	PHE L225NR	***

Note: A complete jaw coupling consists of:

- Two hubs and one element

Note: *** Price and availability on request.

SKF India Limited – Industrial Market

Recommended Selling Price list for imported SKF industrial products

(Not to be photocopied and/or given to others without permission of the issuing authority)

- Approved by: GH • Issued by: SP
- RSP 2022 Edition No 1, Effective from 1st December 2022

Gear couplings

HUB		Cover		Kit	
Designation	RSP/no. (₹)	Designation	RSP/no. (₹)	Designation	RSP/no. (₹)
PHE 10GCRSB	4,636	PHE 10GCCOVER	7,504	PHE 10GCKIT	3,974
PHE 15GCRSB	5,738	PHE 15GCCOVER	10,584	PHE 15GCKIT	6,181
PHE 20GCRSB	8,166	PHE 20GCCOVER	12,794	PHE 20GCKIT	6,181
PHE 25GCRSB	13,239	PHE 25GCCOVER	17,651	PHE 25GCKIT	9,268
PHE 30GCRSB	18,527	PHE 30GCCOVER	26,476	PHE 30GCKIT	10,584
PHE 35GCRSB	26,476	PHE 35GCCOVER	37,501	PHE 35GCKIT	12,355
PHE 40GCRSB	***	PHE 40GCCOVER	***	PHE 40GCKIT	***
PHE 45GCRSB	60,561	PHE 45GCCOVER	87,021	PHE 45GCKIT	17,651
PHE 50GCRSB	***	PHE 50GCCOVER	***	PHE 50GCKIT	***
PHE 55GCRSB	***	PHE 55GCCOVER	***	PHE 55GCKIT	***
PHE 60GCRSB	***	PHE 60GCCOVER	***	PHE 60GCKIT	***
PHE 70GCRSB	***	PHE 70GCCOVER	***	PHE 70GCKIT	***
PHE 80GCRSB	***	PHE 80GCFCOVER	***	PHE 90GCKIT	***
PHE 90GCRSB	***	PHE 90GCFCOVER	***	PHE 100GCKIT	***
PHE 100GCRSB	***	PHE 90GCMCOVER	***	PHE 110GCKIT	***
PHE 110GCRSB	***	PHE 100GCFCOVER	***	PHE 120GCKIT	***
PHE 120GCRSB	***	PHE 100GCMCOVER	***		
	***	PHE 110GCFCOVER	***		
		PHE 110GCMCOVER	***		
		PHE 120GCFCOVER	***		
		PHE 120GCMCOVER	***		

Note:

- Coupling size upto 70 consists of: 2 hubs, 2 covers and 1 assembly kit.
- Coupling size 80 and above consists of: 2 hubs, 1 male cover, 1 female cover and 1 assembly kit.

Note: *** Price and availability on request.

SKF India Limited – Industrial Market

Recommended Selling Price list for imported SKF industrial products

(Not to be photocopied and/or given to others without permission of the issuing authority)

- Approved by: GH • Issued by: SP
- RSP 2022 Edition No 1, Effective from 1st December 2022

Grid couplings

HUB		GRID		Horizontal split cover		Horizontal split - Kit	
Designation	RSP/no. (₹)	Designation	RSP/no. (₹)	Designation	RSP/no. (₹)	Designation	RSP/no. (₹)
PHE 1020TGRSB	***	PHE 1020TGGRID	***	PHE 1020TGHCOVER	***	PHE 1020TGHKIT	***
PHE 1030TGRSB	***	PHE 1030TGGRID	***	PHE 1030TGHCOVER	***	PHE 1030TGHKIT	***
PHE 1040TGRSB	2,905	PHE 1040TGGRID	2,881	PHE 1040TGHCOVER	2,662	PHE 1040TGHKIT	726
PHE 1050TGRSB	5,017	PHE 1050TGGRID	3,374	PHE 1050TGHCOVER	3,677	PHE 1050TGHKIT	807
PHE 1060TGRSB	5,528	PHE 1060TGGRID	3,602	PHE 1060TGHCOVER	4,664	PHE 1060TGHKIT	***
PHE 1070TGRSB	7,637	PHE 1070TGGRID	4,774	PHE 1070TGHCOVER	5,912	PHE 1070TGHKIT	***
PHE 1080TGRSB	11,933	PHE 1080TGGRID	7,581	PHE 1080TGHCOVER	7,954	PHE 1080TGHKIT	***
PHE 1090TGRSB	16,592	PHE 1090TGGRID	13,906	PHE 1090TGHCOVER	8,605	PHE 1090TGHKIT	1,400
PHE 1100TGRSB	27,612	PHE 1100TGGRID	15,796	PHE 1100TGHCOVER	12,924	PHE 1100TGHKIT	***
PHE 1110TGRSB	34,211	PHE 1110TGGRID	19,705	PHE 1110TGHCOVER	17,624	PHE 1110TGHKIT	1,888
PHE 1120TGRSB	48,927	PHE 1120TGGRID	26,901	PHE 1120TGHCOVER	***	PHE 1120TGHKIT	***
PHE 1130TGRSB	***	PHE 1130TGGRID	***	PHE 1130TGHCOVER	***	PHE 1130TGHKIT	***
PHE 1140TGRSB	***	PHE 1140TGGRID	67,053	PHE 1140TGHCOVER	***	PHE 1140TGHKIT	***
PHE 1150TGRSB	***	PHE 1150TGGRID	***	PHE 1150TGHCOVER	***	PHE 1150TGHKIT	***
PHE 1160TGRSB	***	PHE 1160TGGRID	***	PHE 1160TGHCOVER	***	PHE 1160TGHKIT	***
PHE 1170TGRSB	***	PHE 1170TGGRID	***	PHE 1170TGHCOVER	***	PHE 1170TGHKIT	***
PHE 1180TGRSB	478,410	PHE 1180TGGRID	385,460	PHE 1180TGHCOVER	349,129	PHE 1180TGHKIT	14,954
PHE 1190TGRSB	***	PHE 1190TGGRID	***	PHE 1190TGHCOVER	***	PHE 1190TGHKIT	***
PHE 1200TGRSB	***	PHE 1200TGGRID	658,726	PHE 1200TGHCOVER	***	PHE 1200TGHKIT	***

Note: A complete grid coupling consists of:

- 2 hubs, 1 grid and 1 cover (covers available in vertical split and horizontal split options).

Note: *** Price and availability on request.

SKF India Limited – Industrial Market

Recommended Selling Price list for imported SKF industrial products

(Not to be photocopied and/or given to others without permission of the issuing authority)

- Approved by: GH • Issued by: SP
- RSP 2022 Edition No 1, Effective from 1st December 2022

Vertical split cover		Vertical split - Kit	
Designation	RSP/no. (₹)	Designation	RSP/no. (₹)
PHE 1020TGVCOVER	***	PHE 1020TGVKIT	***
PHE 1030TGVCOVER	***	PHE 1030TGVKIT	***
PHE 1040TGVCOVER	***	PHE 1040TGVKIT	***
PHE 1050TGVCOVER	5,093	PHE 1050TGVKIT	***
PHE 1060TGVCOVER	6,038	PHE 1060TGVKIT	***
PHE 1070TGVCOVER	7,721	PHE 1070TGVKIT	***
PHE 1080TGVCOVER	9,333	PHE 1080TGVKIT	***
PHE 1090TGVCOVER	11,471	PHE 1090TGVKIT	***
PHE 1100TGVCOVER	16,671	PHE 1100TGVKIT	***
PHE 1110TGVCOVER	***	PHE 1110TGVKIT	***
PHE 1120TGVCOVER	31,848	PHE 1120TGVKIT	***
PHE 1130TGVCOVER	***	PHE 1130TGVKIT	***
PHE 1140TGVCOVER	63,424	PHE 1140TGVKIT	***
PHE 1150TGVCOVER	***	PHE 1150TGVKIT	***
PHE 1160TGVCOVER	***	PHE 1160TGVKIT	***
PHE 1170TGVCOVER	***	PHE 1170TGVKIT	***
PHE 1180TGVCOVER	***	PHE 1180TGVKIT	***
		PHE 1190TGVKIT	***
PHE 1200TGVCOVER	***	PHE 1200TGVKIT	***

Note: *** Price and availability on request.

SKF India Limited – Industrial Market

Recommended Selling Price list for imported SKF industrial products

(Not to be photocopied and/or given to others without permission of the issuing authority)

- Approved by: GH • Issued by: SP
- RSP 2022 Edition No 1, Effective from 1st December 2022

Power transmission tools

Description	Designation	RSP (₹)
Belt Tension Pen Gauge	PHG PT/C1 007	4,358
Pulley Gauge (Stainless Steel)	PHP PT/C1 006	4,820
Belt frequency Meter	PHL FM10/400	205,947
Belt Measuring Tool	PHG PT/C1 005	***
Belt Gauge	PHG PT/C1 004	296

Do not copy

Note: *** Price and availability on request.

Price list serial no.:

RSP22/IM/Ed No 1:

SKF Authorized Industrial Distributor



Notes

1. The Recommended Selling Price list (RSP) list is effective from 1st December, 2022 and supersedes all the previous price lists issued by us.
2. These prices are subject to change without prior notice.

SKF in India

North: 611-617, 6th Floor, Bestech Chambers,
B Block, Sushant Lok, Phase-1,
Gurgaon 122 002, Haryana
Tel: +91-124-4705 000, Fax: +91-124-4705 001

East: Ecostation, Flat No: 1203, 12th Floor, Plot No 7, Block BP, Sector V,
Bidhan Nagar (Salt Lake), Kolkata 700 091, West Bengal
Tel: +91-33-3986 1800

West: Mahatma Gandhi Memorial Building,
Netaji Subash Road, Charni Road,
Mumbai 400 002, Maharashtra
Tel: +91-22-6633 7777, Fax: +91-22-2281 9074

South: 1st Floor, SKCL Design Square, S-11 and S-12,
Thiru-Vi-Ka Industrial Estate, Guindy, Chennai 600 032, Tamil Nadu
Tel: +91-44-6661 4000, Fax: +91-44-2250 1103

Central: Milestone - Kandla 333, Village-Kerala,
Taluka-Bavla, Ahmedabad-Rajkot Highway,
District Ahmedabad 382 220, Gujarat
Tel: +91-271-4619 100, Fax: +91-271-4619 202

Toll Free: 1800 222 007

Email us at: indiacustomer@skf.com

CIN No: L29130MH1961PLC011980

skf.com | skfindia.com

* SKF is a registered trademark of the SKF Group.

© SKF Group 2021
The contents of this publication are the copyright of the publisher and may not be reproduced (even extracts) unless prior written permission is granted. Every care has been taken to ensure the accuracy of the information contained in this publication but no liability can be accepted for any loss or damage whether direct, indirect or consequential arising out of the use of the information contained herein.

December 2021

Certain image(s) used under license from Shutterstock.com.