

D8+THCP Sweet Watermelon Disposable

 Sample ID: SA-230228-17508
 Batch: VVM-P-SWM
 Type: Finished Products
 Matrix: Concentrate - Vape
 Unit Mass (g):

 Received: 02/28/2023
 Completed: 03/03/2023

Client
 MC Nutraceuticals
 6101 Long Prairie Rd, Ste 144 LB 17
 Flower Mound, TX 75028
 USA



Summary

Test Cannabinoids	Date Tested 03/03/2023	Status Tested
-----------------------------	----------------------------------	-------------------------

ND Total Δ9-THC	87.1 % Δ8-THC	92.8 % Total Cannabinoids	Not Tested Moisture Content	Not Tested Foreign Matter	Yes Internal Standard Normalization
---------------------------	-------------------------	-------------------------------------	---------------------------------------	-------------------------------------	---

Cannabinoids by HPLC-PDA, LC-MS/MS, and/or GC-MS/MS

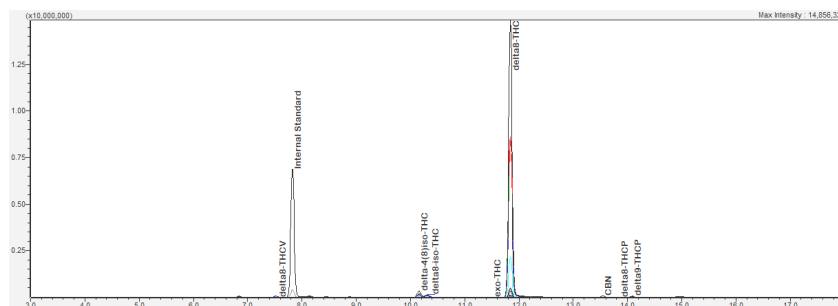
Analyte	LOD (%)	LOQ (%)	Result (%)	Result (mg/g)
CBC	0.0095	0.0284	ND	ND
CBCV	0.006	0.018	ND	ND
CBD	0.0081	0.0242	ND	ND
CBDP	0.0067	0.02	ND	ND
CBDV	0.0061	0.0182	ND	ND
CBG	0.0057	0.0172	ND	ND
CBL	0.0112	0.0335	ND	ND
CBN	0.0056	0.0169	0.102	1.02
CBT	0.018	0.054	ND	ND
Δ8-THC	0.0104	0.0312	87.1	871
Δ8-THCP	0.0067	0.02	0.0600	0.600
Δ8-THCV	0.0067	0.02	0.284	2.84
Δ9-THC	0.0076	0.0227	ND	ND
Δ9-THCP	0.0067	0.02	2.34	23.4
Δ9-THCV	0.0069	0.0206	ND	ND
exo-THC	0.0067	0.02	0.0585	0.586
Δ8-iso-THC	0.0067	0.02	0.235	2.35
Δ4,8-iso-THC	0.0067	0.02	2.62	26.2
Total Δ9-THC			ND	ND
Total CBD			ND	ND
Total			92.8	928



ND = Not Detected; NT = Not Tested; LOD = Limit of Detection; LOQ = Limit of Quantitation; RL = Reporting Limit; Δ = Delta; Total Δ9-THC = Δ9-THCA * 0.877 + Δ9-THC; Total CBD = CBDA * 0.877 + CBD;



 Generated By: Ryan Bellone
 CCO
 Date: 03/03/2023



 Tested By: Scott Caudill
 Senior Scientist
 Date: 03/03/2023

 ISO/IEC 17025:2017 Accredited
 Accreditation #108651
