

Police Use Only			Commonwealth of Massachusetts										RMV Document Number				
Date of Crash 12/11/2024		Time of Crash 1652 24HR		City/Town Auburn		Motor Vehicle Crash Police Report				Number Vehicles 2	Number Injured 0	Speed Limit 40		State Police Local Police MBTA Police Campus Police Other:		<input type="checkbox"/> <input checked="" type="checkbox"/> <input type="checkbox"/> <input type="checkbox"/>	
AT INTERSECTION:						< LOCATION >		NOT AT INTERSECTION:									
<div>Route# Direction Name of Roadway/Street</div> <div>At</div> <div>Route# Direction Name of Intersecting Roadway/Street</div> <div>Also at Intersection with</div> <div>Route# Direction Name of Intersecting Roadway/Street</div>						<div>Route# Direction Address # Name of Roadway/Street</div> <div>711 SOUTHBRIDGE ST</div> <div>Feet N S E W of . or</div> <div>Mile Marker Exit Number</div> <div>Feet N S E W of</div> <div>Route# Intersecting Roadway/Street</div> <div>Feet N S E W of</div> <div>Landmark</div>											
						Please Select One of the Following: <input checked="" type="checkbox"/> Vehicle 11 #Occupants <input type="checkbox"/> Hit/Run <input type="checkbox"/> Moped						Crash Report ID# 24-442-AC					
						License # SA5220808 St MA DOB/Age 07/25/2004 Sex M Lic. Class D 19 19 Lic. Restrictions 1 20 CDL Endorsement Operator VERA, ABDIEL JAVIER Address 756 WORCESTER ST City SOUTHBRIDGE State MA Zip 01550-1385 Insurance Company ARBELLA MUTUAL INSURANCE Vehicle Travel Direction: X S E W Responding to Emergency? 2 Citation # (If Issued) Viol. 1: Ch/Sec/Sub Viol. 2: Ch/Sec/Sub Viol. 3: Ch/Sec/Sub Viol. 4: Ch/Sec/Sub						Reg # 3VCS25 Reg Type PC Reg State MA Veh Year 2000 Veh Make HONDA Veh Config. 1 21 Owner VERA, ABDIEL JAVIER Address 756 WORCESTER ST City SOUTHBRIDGE State MA Zip 01550-1385 Vehicle Action Prior to Crash 1 22 Event Sequence 1 23 23 23 23 Most Harmful Event 1 24 Driver Contributing Code 1 25 25 Driver Distracted by 0 26 26 Damaged Area Code: 7 27 27 27 Test Status: 1 28 Type of Test: 0 29 BAC Test Result: 1 30 Susp. Alcohol: 2 31 Susp. Drug: 2 32 Towed from scene? 2 33					
						Please fill out for operator and all occupants involved						Please fill out for operator and all occupants involved					
Name (Last First Middle) Address DOB/Age Sex 34 Seat Pos. 35 Safety System 36 Airbag Status 37 Eject Code 38 Trap Code 39 Injury Status 40 Transp. Code Medical Facility						Name (Last First Middle) Address DOB/Age Sex 34 Seat Pos. 35 Safety System 36 Airbag Status 37 Eject Code 38 Trap Code 39 Injury Status 40 Transp. Code Medical Facility											
Operator See Above						Operator See Above											
Please Select One of the Following: <input type="checkbox"/> Vehicle 21 #Occupants <input checked="" type="checkbox"/> Hit/Run <input type="checkbox"/> Moped <input type="checkbox"/> Vulnerable User Complete the Vulnerable User section.						Please Select One of the Following: <input type="checkbox"/> Vehicle 21 #Occupants <input checked="" type="checkbox"/> Hit/Run <input type="checkbox"/> Moped <input type="checkbox"/> Vulnerable User Complete the Vulnerable User section.											
License # St DOB/Age Sex Lic. Class D 19 19 Lic. Restrictions 20 CDL Endorsement Operator unknown Address City State Zip Insurance Company Vehicle Travel Direction: N S E W Responding to Emergency? Citation # (If Issued) Viol. 1: Ch/Sec/Sub Viol. 2: Ch/Sec/Sub Viol. 3: Ch/Sec/Sub Viol. 4: Ch/Sec/Sub						Reg # unknown Reg Type Reg State Veh Year Veh Make Veh Config. 21 Owner Address City State Zip Vehicle Action Prior to Crash 22 Event Sequence 23 23 23 23 Most Harmful Event 24 Driver Contributing Code 25 25 Driver Distracted by 26 26 Damaged Area Code: 27 27 27 Test Status: 28 Type of Test: 29 BAC Test Result: 30 Susp. Alcohol: 31 Susp. Drug: 32 Towed from scene? 33											
Please fill out for operator and all occupants involved						Please fill out for operator and all occupants involved											
Name (Last First Middle) Address DOB/Age Sex 34 Seat Pos. 35 Safety System 36 Airbag Status 37 Eject Code 38 Trap Code 39 Injury Status 40 Transp. Code Medical Facility						Name (Last First Middle) Address DOB/Age Sex 34 Seat Pos. 35 Safety System 36 Airbag Status 37 Eject Code 38 Trap Code 39 Injury Status 40 Transp. Code Medical Facility											
Operator/Occupants See Above						Operator/Occupants See Above											

Crash Diagram:

ie: → 1 → 2 → ○ → ○

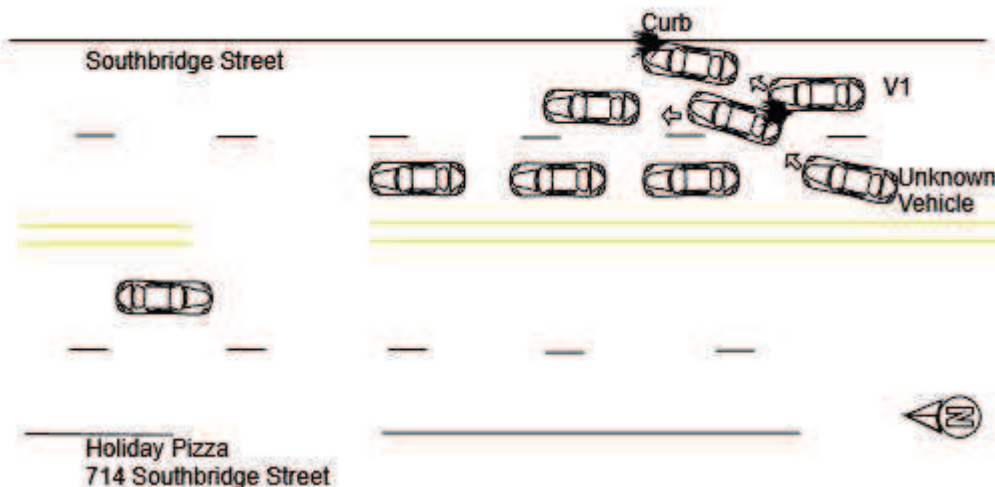

If Crash Did Not Occur on a Public Way:

- ☐ Off-Street Parking Lot
- ☐ Garage
- ☐ Mall/Shopping Center
- ☐ Other Private Way

Indicate Arrow



Crash Narrative:

V1 was traveling north on Southbridge Street when a vehicle in the left hand lane came to a stop to take a left hand turn into the Holiday Pizza parking lot. An unknown vehicle attempted to entered the right hand lane to avoid stopping in the left hand lane, when it sideswiped the front of V1. V1 was redirected into the curb causing the passenger side tire to become flat.

"Motorola Watchguard camera footage is available from members of the Auburn Police Department who were involved in this call. Interviews and interactions that were preserved in other formats may be summarized in this report and should be reviewed independently for complete details. This report does not include a complete verbatim transcription of information discussed. It contains the pertinent portions relevant to this investigation,

Witnesses:

Name (Last,First,Middle)	Address	Phone #	Statement

Property Damage:

Owner (Last,First,Middle)	Address	Phone #	41-Type	Description of Damaged Property

Truck and Bus Information:

Registration # _____ (From Vehicle Section)

Carrier Name _____ Bus Use ☐ 42

Address _____ City _____ St _____ Zip _____

US DOT #: _____ State Number _____ Issuing State _____ MC/MX/ICC #: _____

Interstate ☐ 43 Cargo Body Type Code ☐ 44 GVWR/GCWR ☐ 45

Trailer Reg #: _____ Reg Type _____ Reg State _____ Reg Year _____ Trailer Length ☐ 46

Hazmat Information:

Placard ☐ 47 Material 1 digit # ☐ 48 Material Name _____ Material 4 digit # _____ Release code ☐ 49

Patrolman David Ljunggren

Police Officer Name (Please Print)

Signature

82DL

ID/Badge #

Auburn Police Department

Department

Precinct/Barracks

12/11/2024

Date