

Police Use Only			Commonwealth of Massachusetts										RMV Document Number				
Date of Crash 10/29/2024		Time of Crash 0709 24HR		City/Town Auburn		Motor Vehicle Crash Police Report				Number Vehicles 2	Number Injured 0	Speed Limit 30		State Police Local Police MBTA Police Campus Police Other:		<input type="checkbox"/> <input checked="" type="checkbox"/> <input type="checkbox"/>	
AT INTERSECTION:						< LOCATION >		NOT AT INTERSECTION:									
Route# Direction Name of Roadway/Street At Route# Direction Name of Intersecting Roadway/Street Also at Intersection with Route# Direction Name of Intersecting Roadway/Street						Route# Direction Address # Name of Roadway/Street Feet N S E W of . or Mile Marker Exit Number Feet N S E W of Route# Intersecting Roadway/Street Feet N S E W of Landmark											
Please Select One of the Following:		<input checked="" type="checkbox"/> Vehicle 11 #Occupants		<input type="checkbox"/> Hit/Run		<input type="checkbox"/> Moped		Crash Report ID# 24-385-AC									
License # 149593252 St CT DOB/Age 02/16/2002 Sex M Lic. Class D 19 19 Lic. Restrictions 20 CDL Endorsement Operator VENNARO, ANTHONY JOSEPH Address 15 BROOKSIDE LNDG City PUTNAM State CT Zip 06260 Insurance Company TOKIO MARINE AMERICA INSU Vehicle Travel Direction: X S E W Responding to Emergency? 2 Citation # (If Issued) Viol. 1: Ch/Sec/Sub Viol. 2: Ch/Sec/Sub Viol. 3: Ch/Sec/Sub Viol. 4: Ch/Sec/Sub						Reg # 5311911 Reg Type PAN Reg State NH Veh Year 2022 Veh Make CHEVROLET Veh Config. 1 Owner HUSSMANN CORPORATION Address 10 INDUSTRIAL WAY City SALEM State NH Zip 03079 Vehicle Action Prior to Crash 1 22 Event Sequence 1 23 23 23 23 Most Harmful Event 1 24 Driver Contributing Code 18 25 25 Driver Distracted by 99 26 26 Damaged Area Code: 8 27 27 27 Test Status: 1 28 Type of Test: 29 BAC Test Result: 30 Susp. Alcohol: 2 31 Susp. Drug: 2 32 Towed from scene? 2 33											
Please fill out for operator and all occupants involved																	
Name (Last First Middle) Address DOB/Age Sex 34 Seat Pos. 35 Safety System 36 Airbag Status 37 Eject Code 38 Trap Code 39 Injury Status 40 Transp. Code Medical Facility																	
Operator See Above						1 1 4 0 0 10 1											
Please Select One of the Following:		<input checked="" type="checkbox"/> Vehicle 21 #Occupants		<input type="checkbox"/> Hit/Run		<input type="checkbox"/> Moped		<input type="checkbox"/> Vulnerable User Complete the Vulnerable User section.									
License # S14280355 St MA DOB/Age 05/03/1966 Sex M Lic. Class D 19 19 Lic. Restrictions 20 CDL Endorsement Operator FALKENGREN, CRAIG JON Address 29 EDDY ST City AUBURN State MA Zip 01501-3301 Insurance Company THE COMMERCE INSURANCE CO Vehicle Travel Direction: N X E W Responding to Emergency? 2 Citation # (If Issued) Viol. 1: Ch/Sec/Sub Viol. 2: Ch/Sec/Sub Viol. 3: Ch/Sec/Sub Viol. 4: Ch/Sec/Sub						Reg # 856729 Reg Type CON Reg State MA Veh Year 2023 Veh Make FORD Veh Config. 1 Owner FALKENGREN, CRAIG JON Address 29 EDDY ST City AUBURN State MA Zip 01501-3301 Vehicle Action Prior to Crash 1 22 Event Sequence 1 23 23 23 23 Most Harmful Event 1 24 Driver Contributing Code 1 25 25 Driver Distracted by 0 26 26 Damaged Area Code: 8 27 27 27 Test Status: 1 28 Type of Test: 29 BAC Test Result: 30 Susp. Alcohol: 2 31 Susp. Drug: 2 32 Towed from scene? 2 33											
Please fill out for operator and all occupants involved																	
Name (Last First Middle) Address DOB/Age Sex 34 Seat Pos. 35 Safety System 36 Airbag Status 37 Eject Code 38 Trap Code 39 Injury Status 40 Transp. Code Medical Facility																	
Operator/Occupants See Above						1 1 4 0 0 10 1											

→ = Direction 1 = Vehicle 1 2 = Vehicle 2 ○ = Pedestrian ○ = Bicycle

Crash Diagram:

ie: → 1 → 2 → ○ → ○

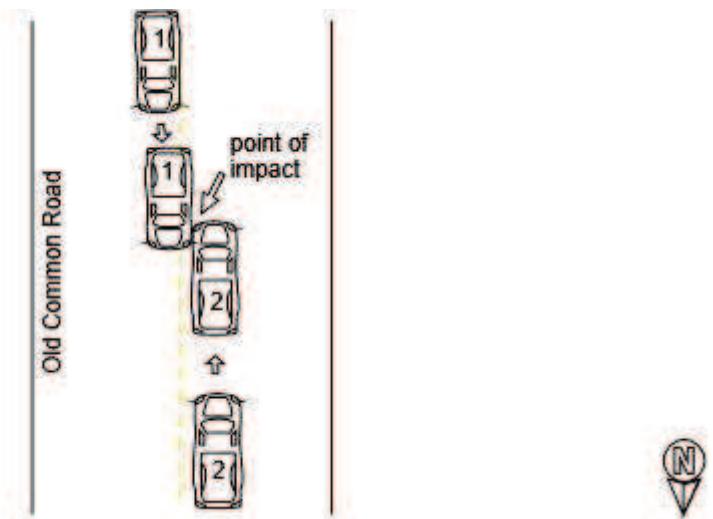

If Crash Did Not Occur on a Public Way:

- ☐ Off-Street Parking Lot
- ☐ Garage
- ☐ Mall/Shopping Center
- ☐ Other Private Way

↓ Arrow

Crash Narrative:

Vehicle #1 was traveling north on Old Common Rd. Vehicle #2 was traveling south on Old Common Rd. The operator of Vehicle #1 stated that he beleives that due to the lighting of the roadway and it still being pretty dark outside he was hugging the line when vehicle #2 came around the corner and they hit mirrors. No vehicles towed. No injuries.

Witnesses:

Name (Last,First,Middle)	Address	Phone #	Statement

Property Damage:

Owner (Last,First,Middle)	Address	Phone #	41-Type	Description of Damaged Property

Truck and Bus Information:

Registration # _____ (From Vehicle Section)

Carrier Name _____ Bus Use ☐ 42

Address _____ City _____ St _____ Zip _____

US DOT #: _____ State Number _____ Issuing State _____ MC/MX/ICC #: _____

Interstate ☐ 43 Cargo Body Type Code ☐ 44 GVWR/GCWR ☐ 45

Trailer Reg #: _____ Reg Type _____ Reg State _____ Reg Year _____ Trailer Length ☐ 46

Hazmat Information:

Placard ☐ 47 Material 1 digit # ☐ 48 Material Name _____ Material 4 digit # _____ Release code ☐ 49

Patrolman Alex K Myers

Police Officer Name (Please Print)

Signature

89AM

ID/Badge #

Auburn Police Department

Department

Precinct/Barracks

10/29/2024

Date