

Police Use Only			Commonwealth of Massachusetts										RMV Document Number																																																										
Date of Crash 11/30/2024		Time of Crash 1139 24HR		City/Town Auburn		Motor Vehicle Crash Police Report				Number Vehicles 2	Number Injured 2	Speed Limit 30		State Police Local Police MBTA Police Campus Police Other:		<input type="checkbox"/> <input checked="" type="checkbox"/> <input type="checkbox"/>																																																							
AT INTERSECTION:						< LOCATION >		NOT AT INTERSECTION:																																																															
<div>1</div> <div>1</div> <div>Route# Direction Name of Roadway/Street</div> <div>At</div> <div>Route# Direction Name of Intersecting Roadway/Street</div> <div>Also at Intersection with</div> <div>Route# Direction Name of Intersecting Roadway/Street</div>						<div>2</div> <div>10</div> <div>1</div> <div>BROTHERTON WAY</div> <div>Route# Direction Address # Name of Roadway/Street</div> <div>Feet N S E W of or</div> <div>Mile Marker Exit Number</div> <div>3</div> <div>11</div> <div>3</div> <div>Feet N S E W of</div> <div>Route# Intersecting Roadway/Street</div> <div>Feet N S E W of</div> <div>Landmark</div>																																																																	
						<div>2</div> <div>1</div> <div>3</div> <div>Please Select One of the Following:</div> <div><input checked="" type="checkbox"/> Vehicle 12 #Occupants</div> <div><input type="checkbox"/> Hit/Run</div> <div><input type="checkbox"/> Moped</div> <div>Crash Report ID# 24-424-AC</div>																																																																	
						<div>4</div> <div>1</div> <div>License # S40044693 St MA DOB/Age 12/31/1959</div> <div>Sex F Lic. Class D 19 19 Lic. Restrictions 1 20 CDL Endorsement</div> <div>Operator GWYTHER, DONNA M</div> <div>Address 28 MILLBURY BLVD</div> <div>City OXFORD State MA Zip 01540-1310</div> <div>Insurance Company PROGRESSIVE DIRECT INSURA</div> <div>Vehicle Travel Direction: X S E W Responding to Emergency? 2</div> <div>Citation # (If Issued)</div> <div>Viol. 1: Ch/Sec/Sub Viol. 2: Ch/Sec/Sub</div> <div>Viol. 3: Ch/Sec/Sub Viol. 4: Ch/Sec/Sub</div>						<div>1</div> <div>12</div> <div>21</div> <div>Reg # 3YM667 Reg Type PAN Reg State MA</div> <div>Veh Year 2023 Veh Make SUBARU Veh Config. 1</div> <div>Owner GWYTHER, DONNA M</div> <div>Address 28 MILLBURY BLVD</div> <div>City OXFORD State MA Zip 01540-1310</div> <div>Vehicle Action Prior to Crash 3 22</div> <div>Event Sequence 1 23 23 23 23</div> <div>Most Harmful Event 1 24</div> <div>Driver Contributing Code 1 25 25</div> <div>Driver Distracted by 0 26 26</div> <div>Damaged Area Code: 1 27 27 27</div> <div>Test Status: 1 28</div> <div>Type of Test: 0 29</div> <div>BAC Test Result: 30</div> <div>Susp. Alcohol: 2 31 Susp. Drug: 2 32</div> <div>Towed from scene? 1 33</div>																																																											
						<div>5</div> <div>1</div> <div>6</div> <div>1</div> <div>Please fill out for operator and all occupants involved</div> <table><thead><tr><th>Name (Last First Middle)</th><th>Address</th><th>DOB/Age</th><th>Sex</th><th>34 Seat Pos.</th><th>35 Safety System</th><th>36 Airbag Status</th><th>37 Eject Code</th><th>38 Trap Code</th><th>39 Injury Status</th><th>40 Transp. Code</th><th>Medical Facility</th></tr></thead><tbody><tr><td>Operator</td><td>See Above</td><td></td><td></td><td>1</td><td>1</td><td>4</td><td>0</td><td>0</td><td>9</td><td>2</td><td></td></tr><tr><td></td><td></td><td></td><td>F</td><td>6</td><td>1</td><td>4</td><td>0</td><td>0</td><td>9</td><td>2</td><td></td></tr><tr><td></td><td></td><td></td><td></td><td></td><td></td><td></td><td></td><td></td><td></td><td></td><td></td></tr><tr><td></td><td></td><td></td><td></td><td></td><td></td><td></td><td></td><td></td><td></td><td></td><td></td></tr></tbody></table>						Name (Last First Middle)	Address	DOB/Age	Sex	34 Seat Pos.	35 Safety System	36 Airbag Status	37 Eject Code	38 Trap Code	39 Injury Status	40 Transp. Code	Medical Facility	Operator	See Above			1	1	4	0	0	9	2					F	6	1	4	0	0	9	2																									
Name (Last First Middle)	Address	DOB/Age	Sex	34 Seat Pos.	35 Safety System	36 Airbag Status	37 Eject Code	38 Trap Code	39 Injury Status	40 Transp. Code	Medical Facility																																																												
Operator	See Above			1	1	4	0	0	9	2																																																													
			F	6	1	4	0	0	9	2																																																													
<div>7</div> <div>3</div> <div>8</div> <div>3</div> <div>9</div> <div>2</div> <div>Please Select One of the Following:</div> <div><input checked="" type="checkbox"/> Vehicle 22 #Occupants</div> <div><input type="checkbox"/> Hit/Run</div> <div><input type="checkbox"/> Moped</div> <div><input type="checkbox"/> Vulnerable User Complete the Vulnerable User section.</div>																																																																							
<div>8</div> <div>3</div> <div>9</div> <div>2</div> <div>License # S82124763 St MA DOB/Age 03/12/1947</div> <div>Sex F Lic. Class D 19 19 Lic. Restrictions 1 20 CDL Endorsement</div> <div>Operator BALL-HANSON, CAROLYN EDITH</div> <div>Address 6 MILL ST</div> <div>City MILLBURY State MA Zip 01527-1449</div> <div>Insurance Company THE COMMERCE INSURANCE CO</div> <div>Vehicle Travel Direction: N X E W Responding to Emergency? 2</div> <div>Citation # (If Issued)</div> <div>Viol. 1: Ch/Sec/Sub Viol. 2: Ch/Sec/Sub</div> <div>Viol. 3: Ch/Sec/Sub Viol. 4: Ch/Sec/Sub</div>						<div>1</div> <div>14</div> <div>21</div> <div>Reg # 5RFV20 Reg Type PC Reg State MA</div> <div>Veh Year 2024 Veh Make HYUNDAI Veh Config. 97</div> <div>Owner HANSON, WARREN L</div> <div>Address 6 MILL ST</div> <div>City MILLBURY State MA Zip 01527-1449</div> <div>Vehicle Action Prior to Crash 1 22</div> <div>Event Sequence 1 23 23 23 23</div> <div>Most Harmful Event 1 24</div> <div>Driver Contributing Code 1 25 25</div> <div>Driver Distracted by 0 26 26</div> <div>Damaged Area Code: 4 27 27 27</div> <div>Test Status: 1 28</div> <div>Type of Test: 0 29</div> <div>BAC Test Result: 30</div> <div>Susp. Alcohol: 2 31 Susp. Drug: 2 32</div> <div>Towed from scene? 1 33</div>																																																																	
<div>9</div> <div>2</div> <div>Please fill out for operator and all occupants involved</div> <table><thead><tr><th>Name (Last First Middle)</th><th>Address</th><th>DOB/Age</th><th>Sex</th><th>34 Seat Pos.</th><th>35 Safety System</th><th>36 Airbag Status</th><th>37 Eject Code</th><th>38 Trap Code</th><th>39 Injury Status</th><th>40 Transp. Code</th><th>Medical Facility</th></tr></thead><tbody><tr><td>Operator/Occupants</td><td>See Above</td><td></td><td></td><td>1</td><td>1</td><td>4</td><td>0</td><td>0</td><td>10</td><td>1</td><td></td></tr><tr><td>WARREN HANSON</td><td>6 MILL ST MILLBURY, MA 01527-1449</td><td>03/14/1933</td><td>M</td><td>3</td><td>1</td><td>4</td><td>0</td><td>0</td><td>10</td><td>1</td><td></td></tr><tr><td></td><td></td><td></td><td></td><td></td><td></td><td></td><td></td><td></td><td></td><td></td><td></td></tr><tr><td></td><td></td><td></td><td></td><td></td><td></td><td></td><td></td><td></td><td></td><td></td><td></td></tr></tbody></table>						Name (Last First Middle)	Address	DOB/Age	Sex	34 Seat Pos.	35 Safety System	36 Airbag Status	37 Eject Code	38 Trap Code	39 Injury Status	40 Transp. Code	Medical Facility	Operator/Occupants	See Above			1	1	4	0	0	10	1		WARREN HANSON	6 MILL ST MILLBURY, MA 01527-1449	03/14/1933	M	3	1	4	0	0	10	1																															
Name (Last First Middle)	Address	DOB/Age	Sex	34 Seat Pos.	35 Safety System	36 Airbag Status	37 Eject Code	38 Trap Code	39 Injury Status	40 Transp. Code	Medical Facility																																																												
Operator/Occupants	See Above			1	1	4	0	0	10	1																																																													
WARREN HANSON	6 MILL ST MILLBURY, MA 01527-1449	03/14/1933	M	3	1	4	0	0	10	1																																																													

→ = Direction 1 = Vehicle 1 2 = Vehicle 2 ○ = Pedestrian ○ = Bicycle

Crash Diagram:

ie: → 1 → 2 → ○ → ○

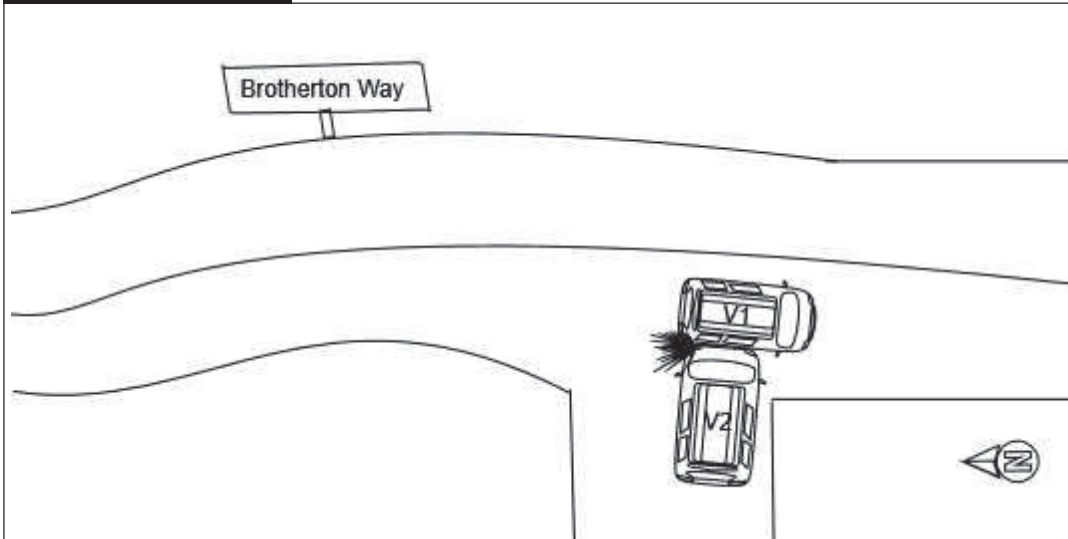

If Crash Did Not Occur on a Public Way:

- ☐ Off-Street Parking Lot
☐ Garage
☐ Mall/Shopping Center
☐ Other Private Way

I _____ Arrow



Crash Narrative:

At approximately 1139 hours on 11/30/2024, the Auburn Police Department arrived at a car accident in the area of Brotherton Way and 369 Southbridge St. Upon arrival I spoke with the Operator of Vehicle: 1 (V1) whom advised they were traveling northbound on Brotherton Way and collided with V2 when they pulled into the roadway while exiting the Auburn Public Library parking lot.

I spoke with the Operator of Vehicle: 2 (V2) whom they advised they were taking a right-hand turn out of the Auburn Public Library and struck V1.

Both vehicles were deemed inoperable and were towed by Dorenzo's Towing.

Witnesses:

Name (Last,First,Middle)	Address	Phone #	Statement

Property Damage:

Owner (Last,First,Middle)	Address	Phone #	41-Type	Description of Damaged Property

Truck and Bus Information:

Registration # _____ (From Vehicle Section)

Carrier Name _____ Bus Use 42

Address _____ City _____ St _____ Zip _____

US DOT #: _____ State Number _____ Issuing State _____ MC/MX/ICC #: _____

Interstate 43 Cargo Body Type Code 44 GVWR/GCWR 45

Trailer Reg #: _____ Reg Type _____ Reg State _____ Reg Year _____ Trailer Length 46

Hazmat Information:

Placard 47 Material 1 digit # 48 Material Name _____ Material 4 digit # _____ Release code 49

Patrolman Jordan D Ryan

Police Officer Name (Please Print)

Signature

90JR

ID/Badge #

Auburn Police Department

Department

Precinct/Barracks

11/30/2024

Date